SOCIETY CABLE

EDITORIAL SECTION

SUNDAY ST. LOUIS POST-DISPATCH

MIRROR OF PUBLIC OPINION

VOL. 66. NO. 221. ST. LOUIS, SUNDAY MORNING, MARCH 29, 1914. PRICE FIVE CENTS.

All About the Pageant

WHAT IT IS, WHAT IT TYPIFIES, WHO ARE CONSTRUCTING IT, WHO WILL BE IN IT AND HOW AND WHEN IT WILL BE PRESENTED

Being a Comprehensive Survey of All the Essential Information Concerning St. Louis' Great Historical Celebration.

Four Complete Performances Will Be Given, the Dates Being May 28, 29, 30 and 31, the Latter Two Holidays the Pageant Beginning at 5:30 Each Afternoon and Being Followed by the Masque.

BY CARLOS F. HURD.

WHAT do YOU know about the Pageant? If you can answer the questions, What, Who, Where, When, Why and How, in reference to the Pageant and Masque of St. Louis, you do not need to read this article.

But if you are one of those who are still asking whether prizes will be given for the best waltzers in the Masque, or whether it is too late to get a float representing your place of business into the Pageant, or whether the whole thing will be in pantomime, like the "movies," it will be worth your while to read on.

Such questions as the above are not catalogued as "foolish questions," even by the Pageant management. But they will be foolish questions hereafter, if this article fulfills its purpose. That purpose is to tell, concisely and connectedly, the facts about the Pageant and Masque, which have been told separately, a number of times, but some of which may have been overlooked, even by close readers.

The Pageant and Masque of St. Louis will be held in western Forest Park May 28, 29, 30 and 31. A great stage built over the lagoon at the foot of Art Hill will be the scene of the performance, in the different parts of which 7500 persons will appear. The spectators will sit on the slope of Art Hill, a natural amphitheater, accommodating 60,000 to 80,000 persons, and will look across a strip of water at the stage. The Pageant will begin about 5:30 p. m., and will last until dark. The Masque, after dark, will be performed by artificial light. The last two days of the performance will be holidays, May 30 being Decoration day and May 31 being Sunday.

The Purpose of the Pageant.

THERE! That answers the questions When and Where. Now for Why.

Why may mean for what occasion. It may also mean for what purpose. The Pageant (using that general term to denote the Pageant and Masque) has both an occasion and a purpose.

The occasion is the sesqui-centennial, or 150th anniversary, of the founding of St. Louis. The city was founded Feb. 14 or 15, 1764, by Pierre Laclede, though he did not come here at that time, but sent Auguste Chouteau to carry out the plans he had formed, and had outlined to Chouteau, on a survey in the fall of 1763. February is no month for an outdoor celebration of any kind, so the Pageant was set for May.

The purpose is two-fold. First, to show in striking form the history of St. Louis, and to typify the city's aspirations, its civic spirit and its relations to the other cities of the nation. The Pageant proper will show the record of the past, and the Masque will show the city's future hopes and aims.

Second, the purpose is to unite the participants, residents of all parts of the city, persons of varying occupations, interests and means, in the representation of the big spectacle, with the belief that by "playing" together they will learn to work together for the city's advancement, not only in material matters, but in civic spirit and in art expression and appreciation.

The question, Who, has been answered, as to the actors, in preceding paragraphs. To repeat, there will be 7500 participants, representing all sections of the city and all professions, trades and businesses. The organization will be democratic, and rich and poor will act side by side.

Who the Managers?

THE managers of the Pageant are St. Louis business and professional men. John H. Gundlach is chairman of the Executive Committee, and Luther Ely Smith secretary, and both are giving much time to Pageant affairs. William W. La Beaume is chairman of the Production Committee, and Charles A. Stix of the Finance Committee. Miss Charlotte Rumbold is executive secretary in charge of the Pageant offices in the Century Building.

The author of the Pageant is Thomas Wood Stevens, head of the School of Drama in the Carnegie Institute of Technology, Pittsburg. He is also Pageant Master. The author of the Masque is Percy MacKaye, distinguished poet and dramatist, who has been an adviser of the management from the outset. Joseph Lindon Smith of Philadelphia, is stage director of the Masque, and Frederick S. Converse of Boston, is composer of the music which will be an important part of the Masque.

So much for When, Where, Why and Who. There remain the important and inclusive question What, which is the one about which there has been most misapprehension, and the incidental question How.

The Pageant is not a parade. The Masque is not a mask ball. Dictionary definitions fail to help the reader to an intelligent understanding of these words, as they are used in denoting the St. Louis production.

The Pageant is a play, produced on a stage. The theme is the history of St. Louis. The curved front of the stage on which it is produced will represent the St. Louis water front, and the spectators, sitting on Art Hill, will be looking, as it were, from the Illinois side of the Mississippi, across the river (represented by a part of the lagoon) upon early St. Louis.

The Pageant (not including the Masque) is divided into three periods, or movements. The first begins with the time of the Mound Builders, or prehistoric Indians. The arrival of buffalo, and the transformation of the agricultural Indians into a race of nomad hunters, is shown. Then the Indians of a later period appear, and later De Soto and his men, Joliet, Pere Marquette and La Salle.

The Spanish and French Periods.

THE second movement begins with the coming of Pierre Laclede and his stepson, Auguste Chouteau, the founders of St. Louis. The settlers follow, and the Spanish and French periods of the city's history are shown. The chief scene in this movement is the defense of the town by the Spaniards against the British and Indians in 1780, with the French school mistress, Mme. Rigouche, fighting beside the men. Another striking scene is the singing of French Revolutionary songs in the streets by the "Sans Culottes," local sympathizers of the French insurgents. The second movement ends with the "day of the three flags," when the Spanish and American flags, within a short period, floated over St. Louis, the American flag going up to stay as the Louisiana Purchase is proclaimed.

The third movement will be timed to begin as daylight is fading. In the twilight glow, the procession of pioneers will be seen passing westward—Lewis and Clark, Boone and his family, people, boats, wagons, horses and oxen. The General Pike, the first steamboat, steams up to the wharf. The visit of Gen. Lafayette, the dedication of the Old Cathedral, the return of Battery A from the Mexican War, and last, a torchlight procession in the bitter campaign of 1860, are represented. The period of war is represented by a musical passage depicting strife, and the Pageant closes with the news of peace.

Throughout the Pageant, the principal figures will be speaking the words written for them by Stevens. These words are in part blank verse, and in part dramatic prose. The utmost effort will be made to make all the audience hear all the words. If wind conditions are favorable, the management believes this can be done, for the Art Hill amphitheater is a natural sounding board. But if a part of the audience fails to hear the words, or all the audience fails to hear a part of them, the pantomime will be so vivid that, it is believed, everyone will understand it. Author Stevens says it will be easier to follow than the ordinary motion picture scenario.

Masque a Symbol of Ideals.

AT the conclusion of the Pageant, the audience will have received a clear idea of the history of St. Louis. The Masque, which will be produced by artificial light, will treat in symbolic and poetic fashion of the matters which the Pageant has treated in historic detail, and will go on to portray the spirit and tendencies of the present and the future.

In the Pageant, each actor represents some definite character. In the Masque, the chief actors represent tribes, peoples, spirits and forces of nature. The chief actor will be Saint Louis, clad in the armor of a crusader knight, and other principal figures will be Gold, the Mississippi River, Cahokia, representing the ancient Indian civilization, the Pioneers, the World Adventurers, the continents of the world and the cities of America, including Canada and Latin-American states. Music will have an important part in this symbolic interpretation.

The Masque begins with the figure of Cahokia, lamenting the downfall of the Mound Builders' civilization, dreaming of the future and awaiting the coming of better things. The wild nature forces defy him, and Heat and Cold threaten to destroy him. But in answer to his petition, the spirits of the stars and of the Milky Way bid him to hope. Then comes the Mississippi, bearing a star-child with a sword in his hand.

The wild nature forces seek to overcome the child, but are held back in wonder by his glittering sword. Then, as the approach of the discoverers is heard, the wild nature forces retreat, and the nations enter. The star-child is christened Saint Louis, and his mission of civilization is revealed.

The Coming of the Pioneers.

THE second part of the Masque opens with the coming of the Pioneers, who call on Saint Louis, now grown to manhood, to lead them against the earth forces, led by Gold. A pioneer, selected by Saint Louis as a champion, wrestles with Gold, and is first overcome, but when the star is fixed upon his brow, he overcomes Gold. Gold withdraws, threatening to return, and he does return after the arrival of the World Adventurers. With him he brings the War Demon, who engages in a mounted tournament, with lance and sword, with one of the World Adventurers. The demon is finally overcome, but Gold whirls him away.

The wail of Poverty is next heard, and the forms of Shame, Vice, Plague, Dumbness, Despair and Rebellion appear. A hooded figure is pointed out as their father, and Saint Louis unmasks this figure, showing him to be Gold. The despairing figures call on Saint Louis to save them, and he calls upon the cities of America to aid him. The cities, represented by their envoys, then appear and join Saint Louis. Imagination points the way to victory, which is to come through Love, represented by a child. Through the unifying influence of Love, Gold is conquered, and the League of American Cities is declared triumphant.

The Masque, as written by MacKaye, is wholly in blank verse. The music includes a number of original compositions, and the ancient hymn, "Veni, Creator," (Come, O Creator) is intoned by the cowled figures who appear in one part of the symbolism.

The figure of Cahokia, and the menacing figures of Heat and Cold, will be gigantic dummies, whose lines will be spoken by men behind or inside.

To Be Largest American Pageant.

PAGEANTS have been held by several cities in England. The Pageant of London and Drama of Empire, at Crystal Palace in the summer of 1910, was the only one ever given on as large a scale as the St. Louis production. The Philadelphia Pageant, in 1912, was the largest which any American city has given, but the St. Louis Pageant and Masque is planned on a much larger scale. Boston and Duluth are two of a number of cities which are planning Pageants, and are watching the St. Louis Pageant closely.

Seating and transportation arrangements are still to be made. The Pageant site is reached by the University, Union, Hamilton lines from the north, and by the Market line from the south. The stage is now under construction, and there is no better way to gain an idea of the Pageant's proportions than to stand by the Saint Louis statue on Art Hill and look toward the stage framework.

To gain an understanding of the historical and artistic meaning of the Pageant, a costume exhibit is being held in the Jefferson Memorial, open on Saturday and Sunday afternoons, and the Pageant costume shop, in the Kinloch Building, Tenth and Locust streets, is open to visitors.

This is not all there is to tell about the Pageant. If you wish to know anything that is not told here, write or telephone to the Pageant Headquarters, Century Building, Olive 470 and Central 1617.

Pageant Committee Appeals for Money Contributions From All St. Louisans.

THE Executive and Finance Committees of the Pageant and Masque of St. Louis have announced that money is needed at once, and that a large fund is to be raised by popular subscription.

Contributions of $1 to $5, or of less than $1 or more than $5, according to the ability of the contributors, are asked by the committees.

The reason given by the committees for asking the contributions is that St. Louis has undertaken the task of producing the Pageant and Masque, and must carry it to successful completion. They declare that the Pageant and Masque, carried out on the full scale planned, with 7500 volunteer performers, will unite the different parts of the city, will teach the inspiring history of St. Louis and will infuse civic spirit into young and old. While the primary object is not advertising, those in charge believe that the Pageant and Masque will give the city such advertising as could not be purchased for many times what the Pageant and Masque will cost—$125,000.

A large part of the expense of the Pageant and Masque is preliminary expense, and the committees point out that the money is needed now, for expenditures, through St. Louis workingmen and St. Louis business houses, for stage, seats, costumes and other immediate needs.

Contributions may be sent to Pageant headquarters, room 750 Century Building.

"THERE ARE NO WOMAN PROBLEMS THAT LOVE AND MARRIAGE CANNOT SOLVE."

—MRS. CORRA HARRIS

Famous Southern Novelist Says Eugenics Is a Foolish Theory That Ignores Natural Law and That the Way for the Feminist Movement to Succeed Is the Way Which Woman Has Employed for Thousands of Years to Get Man's Wages.

NEW YORK, March 28.

MRS CORRA HARRIS, gifted Southern novelist and character analyst, who has been in New York for a few weeks, arranging for the publication of more of her stories, admits she is shocked by what she has seen and heard. It is not so much the condition into which society, generally and humaniy speaking, has fallen as the vagaries of those well-intentioned persons who have convinced themselves that the human race is hanging tremblingly over an abyss of so-called sex problems that must be solved before the world can make further progress.



MRS. CORRA HARRIS

Copyright by Doubleday, Page & Co

Mrs. Harris, who wrote "A Circuit Rider's Wife," "In Search of a Husband" and other strong stories, lives in a little suburb of Nashville, Tenn., what time she isn't passing amid the delightful pastoral surroundings of her birthplace in Georgia, which she is fond of referring to as "the valley." To her, amid such surroundings, there is no sex problem and she believes that even to those whom it obsesses it is merely the figment of the imagination. The contemplation of a few good old-fashioned love marriages among dwellers in happy and contented homes she regards as an excellent antidote for that state of mind that sees the only hope of the human race in eugenics.

As a practical science for the physical improvement of the human race, eugenics does not impress Mrs. Harris favorably because it cannot be made to fit into the scheme of things. LOVE WON'T LET IT. In the course of an interview, discussing her observations on this phase of social evolution, she assailed the eugenists as foolish persons who build their house on the sand, she said:

"If a girl is taught that she must not marry a man if his chest is narrow, if his chin recedes too much, if his legs are bowed or if he is too tall or too short, or until he proves he is sane—which no lover can prove—nor if he has the diathesis of tuberculosis and not even if he escapes all these imperfections unless he has passed a physical examination in morals—I say, if she is brought up this way she will be ashamed to look even a perfect man in the face. Especially she will feel that he is also appraising her, not according to the poetry of love, but trying to make up his biological mind as to whether she can pass her marriage certificate in eugenics.

"And how is a man to ask for a certificate of health from the parents of the girl he admires? He must do it before he commits himself as a lover, you understand. It will be too late after he has won her affections and become engaged to her. If her grandmother died insane, if her mother is a neurasthenic, if she proves a trifle flighty and hysterical, according to this theory of eugenics he must abandon her.

"The whole thing is futile as set forth in the present theory. The only way to insure the next generation physically is not with laws requiring health certificates from prospective parents, but to get these advanced, newly virtuous women of the future intelligently interested in the bringing up of their children, so that the sons will be moral and the daughters healthy. Then they can meet and marry one another without upsetting the order of things and without destroying those dear illusions of love which are as necessary to every nation as any of its other virtues.

Marriage Is a Miracle.

"IT was to be expected in a place where sex has become a 'problem' that matrimony should be spoken of as a 'new profession.' It is not a profession. Marriage is a miracle, one of those sublime manifestations of love in nature which makes one flesh of one man and one woman. That which is destroying the nature and sanctity of marriage is this introduction of the everlasting 'problem' mania, this commercializing of it as a merely domestic industry, this standardizing of it as a 'profession' based upon a social contract. It is the one relation in life which must be made through divine faith, the one in the other. So long as it remains so it is the solution of every problem. Neither poverty nor wealth, sickness, sorrow nor any mere misfortune can injure or destroy it. It is that inner sanctuary of a man's and a woman's life which must not be touched by the world. This dragging of it forth into the divorce court is monstrous, a crime against the past and the future. This effort to determine courtship by laws according to some scientific standard is all a part of the foolishness of imagining that men and women can be forced like stock to live according to arbitrary laws, not according to the one great Law."

Mrs. Harris finds that most of the "problems" of New York and other great American cities have to do with women. She says:

"Morally, spiritually, tenderly and viciously, women have long been known in the world, even from the beginning, whenever that was; but as an active factor in civilization woman is a recent discovery.

"The first we heard of her in this sphere of influence she was only the 'woman question.'

"Now, when anything or anybody gets into the interrogative form it is a sure sign that something is wrong with them. Corporations, trusts, interlocked directorates, municipal franchises, State and national policies, all must be changed when they become 'questions' in the public mind. It is a sign that our tariff laws were wrong, that our credit system was wrong, when they became questions. And the recent tariff and currency bills were the result.

"So, when the woman question arose, it was proof positive that something was wrong with the women. There is. They have failed, gone into bankruptcy by the decision of modern times. They are not the kind of wives men need now, nor the kind of mothers children need. They have to be divorced too often and they bear too few children because they cannot stand the racket. They have bad health, they are idle, or they are forced to work too hard. They are unhappy, and neither wealth nor education nor Browning circles seem to satisfy them.

What Is Really Wrong.

"THE question is this: What is the matter? How did they come to fail, and what is to be done about it? The world has been appointed receiver for this business. And the world is very slow, very conservative about making a report. As near as I can make out we have failed because conditions of life have changed so much that men have changed with them.

"They are no longer husbands and fathers so much as they are citizens, financiers, wage earners, persons who live outside the home and whose interests are too much on the outside. To be sure, as many of them as can afford it have satisfied their consciences and vanity by providing their women with good homes, luxuries and servants. But this has only added to the woman's discontent.

"She does not want to stay in her home. Her companion has deserted her. Naturally, she wishes to follow him. That is the milk in the cocoanut, the reason why she stays upon the streets so much, why she passes the time dressing herself and just dancing or in agitating for her rights. She really wants to follow him the same as Ruth followed Moab. And she is right about it. His god should be her god, his people her people, where he goes she will go, and he cannot keep her from following. A woman who is left behind with the children and the baggage is bound to make too much fuss to be endured.

"This has resulted in the next phase, which is called the 'Feminist Movement.' It is no longer merely a question, but a 'movement.'

"To tell the honest truth, I do not see much motion yet in the movement. It is an immense caravan which appears at stated intervals, very noisy, terrifically importunate, ready for the journey across the intervening desert and wilderness to the promised land of equal suffrage, which flows with a new kind of milk and honey for women and their children. But it doesn't move. And it never will until the men fall in line.

"This is a fact those women should remember who are given to abusive methods in their suffrage pleading. Men do not respond to the lash of the mere tongue, if you have nothing else with which to enforce it. After all they are not donkeys, not even in England, where they do show some of the stolid endurance of that animal. They are the men who have defended and loved and cherished us, supported and humored us for some thousands of generations.

"The laws they have made, which are undoubtedly injurious to our interests and to the interests of our children, were not made with malice aforethought for that purpose. They are defective laws because they are men and did not know how to make them alone and unattended by use at the polls and in the Senate chambers. I doubt if we have been as faithful and considerate of their helplessness as they have been of ours if the situation had been reversed.

Men Peons of Their Females.

"THE thing to do is to use the same finesse and patience in winning the man over to the feminist movement that we have employed to get his wealth and his wages for these thousands of years.

"At bottom he is a generous creature, only a trifle set in his ways, which is natural, seeing how set his mother was in her ways. He will join the 'movement.' He will be obliged to do so in time. When the women get into the wagon, with all their things and their intentions the home is deserted, in spirit at least. He cannot stand that. He is obliged to have some place to 'rest.' He will get in, therefore, and trek to the land of her desire, if for nothing else but to have peace, from her everlasting importunities.

"There is much to be said on his side. It is astonishing how many men are the peons of their female families, which is just as bad as what is told of women who are slaves of theirs, though we hear much less from the peons than we do from the slaves.

"Still, they are beginning to talk, they are beginning to tell on us a little. There is a short story in the December McClure's entitled 'Reincarnation; the Story of a Private Hell,' which contains one of the most terrific arraignments I ever saw of the useless, virtuous, vicious wife. There are literally millions of women like her, whose husbands never expose them. But they will. Before this year is ended some man who can write with his forked tongue will produce a novel in which the mean, little, whimpering, useless wife will play the star role, instead of the commonplace serpentine, who merely tempts him.

"When women begin to fight men they will get what is coming to them. And it will be a-plenty. And much of it is about as long overdue as suffrage for women.

"I venture to return for a moment to the women of the valley at home. They do move. They rise before dawn, gentle souls who find peace in the labor of their hands and in their astonishing faith. They are

CONTINUED ON PAGE THIRTEEN.

THE men are beginning to talk, they are beginning to tell on us a little. There is a short story in the December McClure's, entitled "Reincarnation: The Story of a Private Hell," which contains one of the most terrific arraignments I ever saw of the useless, virtuous, vicious wife. There are literally millions of women like her, whose husbands never expose them. But they will. Before this year is over some man who can write with his forked tongue will produce a novel in which the mean, little, whimpering, useless wife will play the star role instead of the commonplace serpentine, who merely tempts him. When women begin to fight men, they will get what is coming to them. And it will be a plenty. And much of it is as long overdue as suffrage for women.
—MRS. CORRA HARRIS.

ST. LOUIS POST-DISPATCH

Founded by JOSEPH PULITZER, Dec. 12, 1878.
Published by the Pulitzer Publishing Co.,
210-212 N. Broadway.

SUBSCRIPTION RATES BY MAIL IN ADVANCE
Daily and Sunday, one year.....$5.00
Daily without Sunday, one year.....$2.00
Sunday only, one year.....$2.00
BY CARRIER IN ST. LOUIS AND SUBURBS, per month.....50c
Remit either by postal order, express money order or St. Louis exchange.
Entered at postoffice, St. Louis, Mo., as second-class matter.

THE POST-DISPATCH PLATFORM.

I know that my retirement will make no difference in its cardinal principles, that it will always fight for progress and reform, never tolerate injustice or corruption, always fight demagogues of all parties, never belong to any party, always oppose privileged classes and public plunderers, never lack sympathy with the poor, always remain devoted to the public welfare, never be satisfied with merely printing news, always be drastically independent, never be afraid to attack wrong, whether by predatory plutocracy or predatory poverty.

JOSEPH PULITZER.

April 10, 1907.

Circulation Average for Full Year 1913: Daily 171,214 Sunday 307,524

February, 1914— DAILY 174,560 SUNDAY 322,063

POST-DISPATCH
Biggest West of the Mississippi

LETTERS FROM THE PEOPLE

Coming Events.

To the Editor of the Post-Dispatch.

I have just received the following telegram:

JEFFERSON CITY, Dec. 31, 1932.—In the Supreme Court today Judge Fubbledy handed down a far-reaching opinion, which is expected to settle all our medical troubles soon. The case is that of the Board of Health vs. George Washington Phillips. It appears that Phillips, in apparent defiance of the law, recommended to a neighbor the eating of bran as a remedy for constipation. While it had been proved that the neighbor had been greatly benefited by the bran, the court ruled that the law clearly implies that the recommending of bran is practicing medicine. The verdict of 10 years in the penitentiary was affirmed.

In addition to the above I find in the International Journal of American Medical Science the statement that a Christian Science practitioner, found guilty of curing at least 20 persons, has escaped to Europe. The I. J. has also an able editorial urging a national law prohibiting advice of any kind that does not come from a paid M. D. It learns that several old women in Illinois have been arrested for recommending sulphur and molasses.

It is encouraging, is it not, to get an occasional glimpse of the future? MEDICUS.

Science and Spirits.

To the Editor of the Post-Dispatch.

"It is to laugh." That Dutch scientists after 22 years experimenting have found that there is a spirit world is announced in the Sunday Post-Dispatch magazine. Why, hundreds of Americans, without a medium, and with but a Ouija board and alone, long ago discovered this scientific fact. What a bother, merely to convince a lot of bonehead skeptics.

SOCRATES MUNSON.

Consumption Should Equal Production.

To the Editor of the Post-Dispatch.

Mr. Nagel says Federal control of interstate industry is the only way to eliminate business depression whenever it confronts capital. Mr. Nagel ought to know better. Does he not know that there are many contributory causes for these periodical depressions, but that they all take root in the one big cause of it all—capitalism?

The owners of the machinery of production can employ labor only so long as they can find a market for that part of labor's product over and above what goes back to labor as wages. The workers can only consume what their wages will pay for. The employer must look for foreign markets, and when these fail, and they are failing every day, he stops production. When this surplus has been consumed the machinery of production starts again and we have what is called "good times" until society's capacity to consume has again been reached.

Socialists demand that society's purchasing power shall equal its productive power and this can only be brought about by the collective ownership of the machinery of production and distribution. There is no other way.

CONSTANT READER.

The Subconscious Self.

To the Editor of the Post-Dispatch.

This was recently published:

"Now, the phenomena of automatic writing and crystal gazing had up to that time been regarded as absolutely inexplicable on other than a supernatural ground. The question at once arose in the minds of Gurney, Myers and other psychical researchers: Can it be that 'sensitives' who write trance messages or see crystal visions merely draw on forgotten reminiscences for the contents of their messages or visions? Investigations set on foot as soon as this question was raised, and continuing to the present day, have left no doubt that, to a large extent at any rate, it must be answered in the affirmative. They have, indeed, proved beyond contradiction that every human being carries within him memories that have totally faded from conscious recollection but may be recalled under certain conditions, and that such memories not infrequently relate to matters of which he never had conscious knowledge but which it can be demonstrated once proved part of his actual experience."

I don't know about trance automatic writing or crystal-gazing. What about automatic writing of an honest, unhypnotizable person, perfectly conscious? The subconscious theory may be correct in some cases. It is very interesting. But there are many to which it does not apply at all. Keep up the search for truth, and don't try to fit facts to easy theories.

Stead was certainly not in a trance when he obtained the writings for his "After Death," which has been six times reprinted since the first volume. OLD MAN.

SPEAKER CLARK'S BLUNDER.

Speaker Clark joined the forces of the opposition to President Wilson and the majority of the Democrats in the House on the tolls exemption repeal bill, just in time to go down to defeat.

The Speaker will share defeat on the repeal bill. His announced speech will serve only to expose his alliance with the interests which are fighting Democratic progress, for the purpose of striking a blow at President Wilson and gaining a little brief glorification by twisting the British lion's tail.

In this crisis Speaker Clark parallels his course at the Baltimore convention. He allies himself with Boss Murphy and the representatives of the great interests that are fighting desperately to destroy President Wilson's influence and to check the successful assault of the Democratic administration on privilege.

Mr. Underwood's speech left no room for doubt in the public mind or in the minds of any of the Democrats who are following him as to the real meaning of the tolls exemption laws and as to the backing of the men who are opposing repeal. Mr. Underwood frankly defined the tolls exemption as a discrimination in favor of the shipping interests, and therefore an indirect subsidy to the Shipping Trust. The wedge of privilege was clearly exposed in the speech.

On the vital point of our fidelity to treaty obligations, we may pass as ridiculous his assertion that we would surrender to British domination if we kept our treaty obligations to Great Britain in a matter involving all the nations. This charge is an insult to the intelligence of the country.

But with reference to the question of the actual violation of the treaty, the best evidence is the wording of the treaty. The clause referring to tolls and conditions is specifically connected with the Clayton-Bulwer treaty guaranteeing the neutralization of any canal, and contains the following pledge:

The canal shall be free and open to the vessels of commerce and of war of all nations observing the rules, on terms of entire equality, so that there shall be no discrimination against any such nation, or its citizens or subjects, in respect of the conditions or charges of traffic, or otherwise. Such conditions and charges of traffic shall be just and equitable.

Whether the economic policy urged by Mr. Underwood and supported by Speaker Clark is right or wrong, Democratic or undemocratic, here is an agreement in the clearest terms that the canal shall be opened to vessels of all nations "ON TERMS OF ENTIRE EQUALITY, SO THAT THERE SHALL BE NO DISCRIMINATION AGAINST ANY SUCH NATION, OR ITS CITIZENS OR SUBJECTS, IN RESPECT TO THE CONDITIONS OR CHARGES OF TRAFFIC, OR OTHERWISE."

Speaker Clark, Mr. Underwood and their misguided followers are not only fundamentally wrong in their contentions, but they are taking a course which menaces the great democratic movement to revolutionize the Government in the interests of the public, and the fortunes of the Democratic party.

SUITABLE LEADERS.

Collier's Weekly scores with the suggestion that (if they finally force armed intervention in Mexico), W. R. Hearst and Senators Penrose of Pennsylvania, and Fall of New Mexico should be appointed to command the three invading army corps—from the firing line. If Gov. Colquitt of Texas can tear himself away from the spotlight for a few months, and can prove his ability to ride a horse without falling off, he might be given opportunity to lead a company of Texas Rangers on scout duty. Surely these men who are so hot for war do not recommend it for others without intending to take part themselves.

UNDERWOOD'S OFFENSE.

The Montgomery (Ala.) Advertiser resents the Post-Dispatch's criticism of Mr. Underwood and rushes to his defense.

Mr. Underwood opposes repeal of the Coastwise Shipping Trust's Panama Canal rebate—an act strongly urged, on the highest ground of national honor and economic justice, by President Wilson.

The distinguished Alabaman has rendered valuable service to the country on other occasions, but in this issue he stands with the railroad-owned Shipping Trust against fair play and in violation of the nation's solemn treaty pledges.

As we remarked before, it seems too bad Alabama must choose between a fanatical advocate of nation-wide prohibition, like Mr. Hobson, and an advocate of indirect ship subsidy, like Mr. Underwood, in selecting a United States Senator. Of the two, Mr. Underwood is, of course, incomparably the abler and saner man.

THE OKLAHOMA, QUEEN OF THE NAVY.

Comparison of the battleship Oklahoma, christened last week by Miss Lorena Jane Cruce, daughter of Gov. Cruce, and the battleship Missouri, launched in 1900, gives a measure of progress in naval architecture in 14 years.

The former is 575 feet long on the water line, 95 feet beam, 27,500 tons displacement and carries 10 14-inch guns, besides 21 five-inch guns. The latter is 388 feet long, 72 feet wide, 12,500 tons displacement and carries four 12-inch guns besides 16 six-inch guns. The Missouri engines are less than 16,000 and the Oklahoma's 28,000 horsepower. The ship named after the younger State is twice as big and powerful a fighting machine as the one named after the older State.

Our dreadnaught class was started in 1906 and 1907 with ships of the Delaware, Michigan, North Dakota and South Carolina class, ranging from 16,000 to 20,000 tons. Lately we have been building superdreadnaughts of more than 26,000 tons. Now we have jumped to a super-super-dreadnaught type. The Oklahoma and her sister ship, the Nevada, building at Quincy, Mass., will be queens of the navy for only a brief time. The Pennsylvania, which will be ready for launching in coming months, is of 31,400 tons, as much superior to the former dreadnaughts as the latter were to the former first-class battleships.

In building two battleships a year at present, we add as much to navy strength as the building of six battleships added 12 or 15 years ago. The cost of the annual investment naturally is also much greater.

Another illustration of hopelessly confused ideas at the city hall is the resolution professedly favoring the forfeiture of the Merchants' Bridge and making a vicious attack on the Post-Dispatch for advocating it.

AN ALL ST. LOUIS WORK.

The Pageant and Masque of St. Louis appeals to all St. Louisans of every section and calling to unite in celebrating the historical building and achievements of the city. This is the fine thing in the celebration. In this lies its fundamental value.

In arousing the community spirit of united and harmonious action for the common good the Pageant and Masque calls into action the force that has made St. Louis what it is and the only force that can accomplish what we desire.

The Pageant and Masque can be a success and do its perfect work only by the enthusiastic co-operation of all St. Louisans in word, deed and means.

Thousands will take part in the management and preparation of the event. Thousands will participate in the great spectacle at Art Hill. All can do something either by personal labor or contribution of money. The co-operation should be voluntary.

What a superb thing if the $125,000 needed for the splendid celebration should be contributed by 125,000 or more citizens. Surely there are 125,000 St. Louisans who can give a dollar and more who can give a half or a quarter. Any contribution would express the right spirit.

Members of the Capitol Commission have agreed to fine themselves $5 every time they discuss the Statehouse stone contract. Fortunately they can impose no penalties that prevent the taxpayers from discussing it in all its important phases.

A VICTORY FOR DECENT GOVERNMENT.

No one who has followed the testimony presented during the three weeks' trial of ex-City Treasurer E. Fred Gerold of East St. Louis can doubt that the verdict of guilty returned by the jurymen after 18 hours of deliberation is a righteous finding.

The facts on which the conviction was obtained were substantially those brought out by the Post-Dispatch in its exhaustive exposure of deplorable conditions in East St. Louis' city affairs. The multiplied acts of thievery concealed in each instance by the same sort of deceptive entries on the books leave no doubt as to intent.

To balance the money appropriated to his own use, the ex-Treasurer credited himself with excessive sums on payments for street improvements, for the redemption of bonds and bond coupons and for other special items of municipal expenditure. His system was a clumsy one, which would have been detected and stopped in its inception by any adequate method of accounting and auditing. That it continued so long and involved as large a sum as it did is typical of the municipal methods that prevailed for years in East St. Louis.

The conviction is a victory for decency and honest government. It will strike dismay to the gang of offenders who have defiantly flouted the law and public sentiment. The outcome of the case strengthens the hands of the prosecution in continuing the pursuit of the many others under indictment for criminal responsibility in the reign of graft and malfeasance that has disgraced one of the most prosperous and advantageously situated communities in the Middle West.

State assessment lists show a decrease in Missouri livestock. However, it may be a decrease in livestock for taxation purposes only and not for the other purposes for which livestock is kept.

FOOLING THE PEOPLE.

When Joseph W. Bailey was United States Senator from Texas he was the political almoner of the principal railroads and other great corporations doing business in that State. The people dispensed with his services, for cause, and congratulated themselves on having won a victory for popular government.

What they really won was, of course, only a skirmish. Witness:

The State-wide prohibition wing of the Texas Democracy has selected Thomas H. Ball of Houston, railroad attorney and Bailey partisan, as its candidate for the Democratic party's nomination for Governor.

The anti-pro wing has all but finally centered on Clarence Ousley of Fort Worth, journalist and Bailey partisan, as its candidate for the nomination.

Jointly controlling the paramount prohibition issue, the big corporate interests are calmly assured that one or the other of Bailey's satellites will succeed Colquitt as Governor of Texas.

The prohibition issue is thus perceived to serve Big Business admirably as a means of preventing a division of the people on economic lines, and of preventing the election of "radical demagogues" who persist in believing the people and not the chartered corporations ought to control the State government.

Incidentally, Mr. Bailey is now fairly entitled to claim at least a vicarious vindication has been given him by the State which recently, and with some harshness, discharged him out of its service.

Will this Mr. Taft, who is getting quite "sassy" in magazine articles while the Colonel is away, dare to repeat some of those things after he gets back?



"WHAT'S THE SCORE?"

JUST A MINUTE.

Written for the Post-Dispatch by Clark McAdams.

SPRING SONG.

I AM away to the country—
There to rejoice in the Spring!
There to be one with the river,
And to hear the sweet meadowlark sing!
I shall be back on the morrow
The better for having a day
Followed my heart in its roving
Out for a season of play.

I SHALL be back on the morrow
Full of the warmth of the sun,
Sweetened by winds from the southland,
And the music of waters that run.
I am away to the country—
There to rejoice in the Spring!
There to be one with the river,
And to hear the sweet meadowlark sing!

Joseph Conrad says: "As to honor, it's a very fine medieval inheritance which women never got hold of. It wasn't theirs. Since it may be laid as a general principle that women always get what they want we must suppose they didn't want it." All Englishmen are disposed to speak of women as if there were not any present.

Queen Eleanore of Bulgaria will come to this country in June for the purpose of officially returning the visit which so many Bulgarians in America made to the flag of the fatherland during the late unpleasantness with Turkey.

One of the British army officers who understands the Ulster situation well enough to have quit could make some good eager money by coming over to this country and telling us what is actually going on.

Big sums of money are so commonplace in sport that it seems trivial to observe that Pittsburg is guaranteeing a $25,000 gate for the forthcoming international tennis tournament for the Davis cup.

An average of about 55,000 people out of a job arrived at New York every month last winter to join those already there who are out of a job. There must be a good many effective immigration boosters in a job.

A Western wolf hunt is a good example of American economy. Usually a dozen horses worth $200 each are run to death catching a half dozen coyotes not worth anything.

The old English failure to see the point seems to have been responsible for the investigation of what Ambassador Page recently said at a London dinner.

Lillian Russell says the men are all fools and always will be. But they are not as big fools as they would be if all the women were as pretty as Lillian.

One of the magazines says it has uncovered another Kipling. When is someone going to uncover the old Kipling?

New Yorkers cannot tango after 2 a. m. They must get home and put the children to bed.



Sen. Culpeper's Tired-Man, Pevely Sadders, Tired of Being Abused.

By LEWIS B. ELY.

"I ain't so all-fired useless," whined Pevely Sadders yesterday afternoon when Artist Carlisle Martin and I drove out to give him a chance to reply to Senator Culpeper's accusations, and also to get his picture. Artist Martin and I didn't want the public to condemn him as an utterly worthless character without a hearing.

(The Martin portrait is the first ever attempted of Senator Culpeper's hired man. Mr. Martin was not feeling well when he did it. Still it is a fair likeness. The longer you look at the face the less you see in it. Look long enough and you'll see almost nothing in it except the suggestion of a quid of tobacco, which might be mistaken for a permanent dislocation if he did not shift it every 30 minutes or so.)

Pevely has not been reading the papers during Senator Culpeper's absence in Washington, so we had to acquaint him with the fact that the Senator has been publicly belittling his services and referring to him as "my worthless hired man," "no-account," "trifling," "ornery," "useless," etc. Which stirred Pevely to reply in his nasal drawl that resembles the bleat of a sheep:

"I reckon I ain't so all-fired useless as the Senator claims. He used me to test his new rope fire-escape from the loft winder. He used me to bite the tail offen that fox terrier pup that a lady give him and when it growed up it turned around and bit me—durn that dawg!

"He uses me to clean out the cistern and he lets me down head first in the well to fish up the bucket every time it drops off. Once he used me to stop a hole in the fence to keep the hawgs in till I got se tired of settin' thar waitin' for a carpenter that I got a boy to fetch me the tools and built a whole new section o' fence myse'f!

"He calls me his tired-man instead of his hired-man, but jest the same he uses me to play the fiddle or dance the buck-and-wing some nights when I'm so wore out I can hardly set up. And he uses me to try his speeches on. If I'm his tired-man I reckon I know who makes me tired.

"If I'm plumb everlastin' useless, why don't he git me a job in a public office?"

AMONG THE DOG FANCIERS.



ANSWERS TO QUERIES

Mail queries for Sunday a week beforehand, marked "Sunday." Business addresses not given. Bets not decided. Address "Answers Post-Dispatch," using postal card if convenient. Write but one question.

BEAUTY CULTURE.

GRACE.—One person finds a cure in sprinkling dry salt over the scalp and massaging. Another uses salt water with success, moistening the scalp two or three times a week. Another, disheartened by the salt trial, finds a panacea in cold tea, accompanied by rubbing the scalp with the tips of the fingers in rotary motion. A tea made of yellow dock root is sometimes efficacious. Perhaps the great majority of failures in the use of any one of these simple remedies is lack of persistence in their application. A popular prescription for the arrest of falling hair and bringing new hair in sight on thin and bald spots consists of one-half ounce oil of mace and one pint deodorized alcohol. Two more "excellent tonics": Mix enough sulphur and water together to form a thin mixture; add a few drops of your favorite perfume, and apply to scalp as often as convenient, massaging well into roots of hair with tips of fingers. Or mix together 1 ounce glycerin, 1 ounce bay rum, 1 pint strong sage tea, and apply every other night, rubbing well into scalp. Both tonics are fine for falling hair. Pure air and sunshine must not be forgotten.

HEALTH HINTS.

J. C. H.—To disinfect rooms after contagious diseases, spray formaldehyde thoroughly over interior of room, and close tightly all doors and windows for a few days. Even smallpox germs cannot withstand this drug.

TRYING.—"Knock-kneed" persons are treated (when young enough) with splints, in a majority of cases, all treatment depending upon conditions. Orthopedic surgeons treat such cases and they receive attention in hospitals. (Oatmeal and other starchy foods are fattening. Breathe pure air; exercise.)

ANXIOUS.—A soft-corn writer says: An immediate relief and a cure as well may be had for soft corns by powdering common chalk and putting it between the toes. Even when the corn has formed an abscess this is a remedy sure and swift. A second best cure is a thin layer of cotton. The corn has been formed by friction and perspiration and any remedy that is liquid only aggravates the trouble. A woman writes: My husband suffered untold misery from a soft corn between the toes until one day a friend told him to touch it with a few drops of turpentine night and morning and keep a little piece of absorbent cotton between the toes. He did so, and, after a few applications, the terrible tormentor was killed and removed, and he no longer has any fears of soft corns.

THANKS.—Physicians differ as to the new remedy. It is reported in the German newspapers that Prof. Ehrlich has decided to bring suit for criminal slander against a Berlin physician who recently made the assertion that the administration of salvarsan was so deadly that it might be prohibited in Germany by law, and that 276 deaths had occurred as a result of the use of Salvarsan, besides numerous cases of blindness, deafness, lameness, etc. Prof. Ehrlich replied that it was at present impossible to determine how many deaths had occurred from this cause, but that even 276 was an infinitesimal number when compared with the number of cases which had been treated. It is said that he will call upon the medical fraternities of Europe and of America to give evidence as to their experience in the use of the drug.

HOUSEHOLD HELPS.

J. E. H.—A housekeeper says: "I have read a good deal about blacking stoves. We have washed our stove clean and instead of blacking we use vaseline or olive oil. It is less trouble and keeps looking nice longer. Put it on with a woolen cloth.

FRANK.—"Not too warm a room and plenty of water," is the rule for palms. Leaves must be sprayed frequently, set the pot in a pail of water. It is said that no reliable kind sells for less than $5. One woman writes: A neighbor whose healthy looking ferns and palms were the envy of her friends told me she watered them frequently with weak cold tea left from a meal, afterward working the wet tea leaves into the soil at the roots. Since, I have tried this treatment on ferns and other foliage plants with marked success.

ZEILER.—The most approved method of storing eggs at home is by the use of silicate of soda or water glass, allowing a quart of the glass to 10 quarts of cold water. Have ready a butter tub well scalded and rinsed, and in this pack the eggs, small end down. Cover with the water glass solution, put a cover on the tub and keep in a cold dark place until used. Inspect occasionally and add more water if necessary to replace that lost by evaporation. Eggs put up in this way will keep for months and "best" almost equal to fresh eggs. The whites will be a little thinner than fresh eggs, but there is no disagreeable or unnatural taste to them. The eggs must be fresh when put into the preservative.

MISCELLANEOUS.

HAROLD.—Phone Board of Education.

T. S.—Mrs. O. H. P. Belmont, 477 Madison av., New York.

B. H.—The islands in the Mississippi are under private ownership.

D. D. M.—See "salt heads" at this office. Readers are tired of it.

NO SIG.—As to surveyor for Government, get full free information at Civil Service office, 3d and Olive.

GEO.—You may tell which foot of a horse is lame if you observe that he puts down one foot more lightly than the other.

MRS. L. S.—Golden wedding anniversary invitation may be on gold paper or printed in gold letters. Invitation: Fiftieth anniversary. Mr. and Mrs. Blank at home Wednesday evening, April 8, 1914.

J. F. S.—Excellent preparation for retaining the crease in men's trousers: One ounce gum tragacanth, one ounce gum arabic. Reduce to fine powder and mix. Dissolve one tablespoon of this powder in half pint hot water. Shake until thoroughly dissolved. Turn the trousers wrong side out and moisten a strip one inch wide down the front of the leg. Turn to right side again and press as usual with hot iron. Another way: Turn trousers wrong side out and attach to edge of leg seams, just over the knee, a silk patch, 8 inches long and as wide as the width of the garment's leg. Sew this securely along the outer edge of the seams. Turn again to the right side and press the crease firmly from top to bottom of the leg. The silk aids in retaining the crease, permitting the heavy cloth to slide freely over the knees when sitting or stooping, thus avoiding the unsightly "bagging" at the knee.

C. C. S.—There is a difference of 12 days in the calendar used in Russia and that which obtains in the United States, in England and parts of Europe other than Russia. The calendar has had a long and curious history and in the last thousand years has been many times revised. Russia is one of the few countries that still adhere to the old Julian calendar, which was adopted by the order of Julius Caesar. It consisted of 365¼ days, which is slightly in excess of the true solar year, and consequently the calendar after a space of time did not correspond to the astronomical conditions. This error was corrected by Pope Gregory XIII in 1582 by dropping 10 days, moving the date forward to that place and devising a form of calendar in which the length of the year was held to be 365 days 5 hours 12 seconds. England did not follow in the adoption of the new calendar until 1752, when by act of Parliament she abolished the Julian and established the Gregorian. To correct the error in time it was arranged that the date following Sept. 2 of that date should be called Sept. 14. It had been necessary for Gregory to drop but 10 days, but a century year having intervened there was one more day's difference in time. Now there are two more days' difference, or 12 days in all.

THE MIRROR of PUBLIC OPINION

A DIGEST OF THE BEST EDITORIAL COMMENT AND INFORMATION ON PUBLIC QUESTIONS, PREPARED ESPECIALLY FOR THE READERS OF THE SUNDAY POST-DISPATCH.



THE SAME, BUT DIFFERENT.

Farm to Table Post

REACHING BOTTOM.

Chicago Tribune: The parcel post is reaching bottom. A new order by Postmaster-General Burleson connects the postal service with the kitchen and pantry more closely than ever. Under this new ruling farmers will be able to send garden produce a distance of 150 miles "through the mails" in ordinary crates and boxes used in shipment by express.

It will be welcome to city folks and farmers alike.

LOOKS LIKE A MONOPOLY.

New York Globe: It is not probable that private express companies, whatever some of them now say, will long continue to compete with the public. If they can develop business that the Government does not handle they may survive, but not if the Government takes the whole of the express field.

SCOPE OF NEW PRIVILEGE.

Boston Globe: Hereafter butter, eggs, fruits, berries, vegetables, dressed poultry and other farm products, in lots weighing from 21 to 50 pounds and designed for shipment within the first and second zones—approximately 150 miles—can be packed in boxes and crates similar to those generally used when sending such articles by express.

GAIN AT BOTH ENDS.

Knoxville Sentinel: The Department of Agriculture has found that farm products selling at $3.24 on the farm are retailed for $5.55 in the average. If the farmer should accept $4.25, post paid, he would get a profit and the consumer would have $1.30 of his $5.55.

A FORECAST.

Minneapolis Journal: Probably the drift will be toward division of the business between patient and cheap service by the postoffice and exacting service willing to pay any reasonable price to the express companies.

MUST EDUCATE THE PEOPLE.

Indianapolis News: This is commendable, but if the experience of the Wells Fargo Express Co. counts for anything, the people will have to be educated into adopting the new order.

WORK FOR RETAIL TRADERS.

Quincy Journal: Retail merchants of course must realize that more work is going to be done by mail orders sent to stores near home. They must by advertising keep their goods before the outlying farmers of their territory, or their rival around the corner will get it.

PLEA FOR EXPRESS COMPANIES.

Atlanta Constitution: The effort in some quarters to engineer parcel post legislation with the single object in view of exterminating the express companies is both unjust and impolitic.

THE 100-LB. LIMIT URGED.

New York American: Mr. Burleson should develop the parcel post until not only 50-pound parcels, but 100-pound parcels can be carried.

CUTS RAILROADS BOTH WAYS.

Cincinnati Enquirer: It has added millions of tons annually to the mails carried by the railroads of the country, and, as noted in the withdrawal of the United States Express Co., it has reduced the receipts of these same railway companies through the decline in the express traffic.

PEOPLE WAKING UP TO IT.

Louisville Courier-Journal: The masses of the people are just beginning to realize the uses and advantages of the new service.

"Votes for Women"

SUFFRAGIST COMMANDMENTS.

Milwaukee Evening Wisconsin: The Women's Ten Commandments to the aldermanic candidates of Chicago are enumerated as follows:

Thou shalt not be the tool of any special interest.

Thou shalt not set thy party above the people.

Thou shalt hearken to the cry for clean milk.

Thou shalt not forget the death rate of babies in thy ward.

Neither shalt thou forget the morals of the young; nor shalt thou bend thine ear to small theaters that fight ordinances for ventilation and for clean pictures.

When special and powerful interests ask for favors, the public policy shall be near to thee.

Thou shalt not have an office connected with a saloon.

Thou shalt have a keen sense of smell to detect nuisances and garbage evils; garbage dumps shalt thou abolish.

Thou shalt help to keep amusement safe for the city's children.

Thou shalt not hearken to commercialized vice.

PROOF OF RAPID GAIN.

Topeka Capital: That an actual majority of the United States Senate, the vote being 35 to 34, should vote for a constitutional amendment removing all political disabilities from women, is a striking proof how this principle is gaining ground among intelligent people everywhere.

SHAFROTH'S PLAN USELESS.

Indianapolis News: There is no reason for wasting any time over Senator Shafroth's resolution in connection with the question of woman suffrage. For if one thing is certain it is that Congress has no right either to legislate for the states or to compel them to legislate in a certain way.

ONE STATE AT A TIME.

Chicago Journal: If suffragists will turn their batteries on wavering state legislatures they can take their sex out of the political infant class with a speed that will surprise themselves.

PROPER TO BE SUBMITTED.

Philadelphia Telegraph: It is one of those questions that the people may be fairly consulted about, and one entirely proper to be submitted to their consideration and determination through their legislatures in the form of a constitutional amendment.

THE GALLANT PROGRESSIVES.

Indianapolis Star: It is with the Progressives that their hope lies. The Progressive party has made the promotion of the women's cause a part of its program and has invited them into its councils.

THE TAFT FAMILY OPINION.

Cincinnati Commercial Tribune: The advocates of woman's suffrage are learning philosophy at least. They are optimistic enough to make a victory out of the fact that they didn't get beaten as badly as they expected to be in the Senate.

RACE PREJUDICE A BARRIER.

Mobile Register: The 12 Southern States alone would be sufficient to defeat an amendment that would, as Mr. Borah pertinently says, "add 2,000,000 to the list of those whom they must disfranchise;" but the Southern States do not stand alone. The five Pacific coast states are precisely in the same boat.

CHICAGO HAS MOST VOTERS.

Newark Star: On the basis of voting population Chicago is now the chief city of the Union. Its registration for next month's aldermanic election, now complete, is 693,624, composed of 474,981 men and 218,643 women, and exceeds that of New York by about 20,000.

WHY WOMEN SHOULD VOTE.

Atlanta Georgian: Voting by women will improve humanity, because it will compel men to seek and earn the approval of women.

HOW MEN GOT THE BALLOT.

New York World: Every white man in the United States who has the ballot received it from a state. Three generations had followed that which won independence before all American-born white men were given a vote. In less than one generation since the question was first impressively raised, white women in 10 states have gained the right to participate in presidential elections.

A COMMANDING ISSUE.

Houston Post: The woman's suffrage question is going to be a commanding issue in the United States. In fact, we think it has attained that degree of importance already.

BOUND TO COME.

Houston Chronicle: Woman suffrage is bound to come. Its universal acceptance throughout the republic is only a question of years—possibly a very few years.



THE GRAY DAWN IS BREAKING. —FROM THE NEW ORLEANS PICAYUNE.

Being a President

WILL WIN NEW FRIENDS.

New York Sun: We are mistaken if Mr. Wilson's unprepared little speech about himself as an ordinary human being temporarily President of the United States does not win for him new friendships in a great many quarters. The speech was charming in its spontaneous frankness, modesty and manliness.

READY TO "BE SHOWN."

Savannah News: It is apparent that he has no pride of opinion, that he is ready to be "shown" if something better than he suggests is offered by somebody else.

A SIGN OF OVERWORK.

Detroit Free Press: The remarkable address made by the President before the Press Club, Friday, must have aroused apprehensions in all minds except those that are open only to unthinking worship of Mr. Wilson. It was not the speech of a well man. The signs have not been wanting for some months that Mr. Wilson has been overworking.

A REAL MAN AT THE HELM.

Boston Post: This talk of President Wilson is an intimate and undoubtedly sincere revelation of personality. We have in the executive office at Washington not only a President but a real man.

A BURDEN BEARER.

Milwaukee Journal: Reading it, who will not feel a greater sympathy with the man we have chosen to bear this heavy and constant burden?

GIVING THE NATION HIS BEST.

Pittsburg Dispatch: He gives the impression that, whatever mistakes may be made, he is doing the best he can and giving the nation the best that is in him.

EASIER SLEDDING AHEAD.

New York Tribune: In due time, as the strain of the presidency relaxes, Mr. Wilson will be able to give freer rein to the goodfellowship and naturalness of feeling which he says are bubbling up within him. If his psychology is accurate the public will not long continue to think of him as lonely and cold.

SHIRT-SLEEVE DIPLOMACY.

Philadelphia Public Ledger: This speech is a human document, if ever there was one. It is shirt-sleeve diplomacy in the best sense: the average American prefers the rail-splitter to the hair-splitter every time.

ONLY ROAD TO PROGRESS.

Ohio State Journal: He does not dig a chasm between himself and other men; he rather seeks to bridge the one that is there. He does not argue much. He rather feels his way. He appeals to the soul of a man. And that is the only road to progress.

A TOUCH OF NATURE.

New York Evening Post: The whole is a touch of nature which will make his countrymen feel more kin with President Wilson.

WHAT IT REVEALS.

Chicago Inter-Ocean: There is the intimate picture of a man honestly trying to do his duty as he sees it, of an American and a gentleman not afflicted with cocksureness or overegoism.

HIS OPEN-MINDEDNESS.

Kansas City Star: All mankind loves that quality of open mindedness in a man. It gives men confidence in the one who possesses it.

Canal Tolls Fight

NATIONAL SAFETY AND HONOR.

New York Herald: Would President Wilson, of all men, have repudiated his own utterances and the pledge of his party's platform if he were not convinced that to follow the line of least resistance, to accept the easier way, would bring strain upon our national honor and danger to the vital interests of the country? The American people entertain no doubts of the President's intelligence, his veracity, his patriotism. They are bound to entertain serious doubts of the intelligence or patriotism, or both, of any man who refuses to support the President in his plea for national safety.

BENEFICIARIES OF TOLLS REPEAL.

New York Times: Before it can be contended that the exemption is justifiable economically it must be shown that the tolls which are to be waived shall go to the benefit of shippers, rather than to the overflowing coffers of the combine within the monopoly. There is no odious practice which the railways have been forced to abandon which is not practiced by the coastwise marine. Its rates are regulated neither by law nor by competition, but the railways are prevented from abating its extortions by prohibition of law. Favor to such an economic interest is a burden upon commerce. It is no more "American" than it is reasonable.

SPEAKER CLARK'S DEFECTION.

Indianapolis News: Speaker Clark, who was the Hearts candidate for the Democratic nomination, is opposed to repeal. It seems fair to assume that the organization that supported him at Baltimore, as far as it continues to exist, is also opposed. In other words, these men are not interested in any way in the success of the Wilson administration—rather they would prefer to see it fail, at least in part. They would possibly be glad to see it "make good, but not too good." Few of these men care anything about repeal one way or the other. Mr. Hearst fought hard against the nomination of Mr. Wilson. During the campaign that followed he gave the Democratic party practically no support. Everyone knows that Speaker Clark's soreness continues, for he has not been at the least pains to hide it—rather he has advertised it whenever opportunity offered.

THE SHIP-SUBSIDY LOBBY.

New York World: A lobby that can compel the United States to violate a treaty, thereby assuming an attitude of hostility to all the world; that can induce Congress to put a monopoly on the free list at Panama, and that can commit the Democratic party to subsidies, which it has always fought, will not fail to be heard from later on. The next demand will not be for a paltry million. It will be for a hundred millions.

BATTLE ROYAL IN THE SENATE.

Cincinnati Commercial Tribune: Of course, the battle royal will take place in the Senate. That body, always jealous of the encroachments of executive power, is less under the influence of the White House occupant than are the Representatives. In the upper chamber the question will be discussed more broadly, and all the conflicting phases of this vitally important international question will be thrashed out before action is taken.

In the final vote we believe Americanism, without regard to political affiliations, will prevail. Any foreign policy which makes necessary a downright surrender of American rights and prestige isn't going to be popular with the voters of the United States.

Pending Trust Bills

THE MEASURES PROPOSED.

Indianapolis News: Proposed anti-trust legislation, as first contemplated by the administration, embraced these five bills: (1) A measure further to define offenses under the Sherman anti-trust law. (2) The trades relations bill. (3) An interstate trade commission bill. (4) A bill for the control of interlocking directorates. (5) A bill to bring so-called "holding companies" within the purview of the law. The first of these bills has fortunately been abandoned.

WILL EVOLVE AND MARCH.

Chicago Record-Herald: Almost everybody in and out of Congress admits that a trade commission modeled on the Commerce Commission ought to be created. Once created, it will evolve and march, as the Commerce Commission has developed and marched.

NEEDED IN THE FUTURE.

Springfield Republican: The sure thing is that the Interstate Trade Commission will be needed in the future under any system of regulation, whether "regulated competition" or regulated monopoly.

AS WITH ALL INHIBITIONS.

Philadelphia Telegraph: It is an unfortunate thing for all legitimately conducted business that lawless operations in a few instances have afforded excuse for legislation that must affect all.

JAILS FOR RICH MALEFACTORS.

Quincy Journal: Rich malefactors must serve in jail. The courts must have no alternative about sending guilty trust magnates to the penitentiary. That is the particular tooth which the Sherman law needs.

GENERALLY FAVORED.

Buffalo Times: No measure of those now awaiting action by Congress has been received with more general favor throughout the country than the bill providing for an interstate trade board.

"MAD RUSH TO SOCIALISM."

Philadelphia Public Ledger: This Interstate Trade Commission, when safely launched, will, within the decade, be fixing prices, regulating output, contracting initiative and driving all business into molds. Government is being made a Juggernaut. There is a mad rush to Socialism.

PROGRESSIVE ADVICE.

Indianapolis Star: It is difficult to see what good purpose will be served by a Federal Trade Commission that amounts only to an enlarged Bureau of Corporations. It would be well for the Democratic majority to do for corporate business of the country "what the Government now does for the national banks and what is now done for the railroads by the Interstate Commerce Commission."

DEMANDS JAIL SENTENCES.

San Francisco Chronicle: Exactions which amount to unfair competition with the intent to drive competitors out of business are so inherently abominable that nothing short of jail sentence for those guilty of them will satisfy our sense of justice.

THE COMMISSION'S FUNCTIONS.

Minneapolis Journal: The Trade Commission will aid Congress in shaping legislation, the courts in getting evidence, the Department of Justice in giving effect to decrees.

SHACKLING THE PRESS.

The New York World, Philadelphia Telegraph, New York Herald and other papers object to that section of the bill which penalizes publication of any information obtained by the commission, without its authority. The World says:

"This bill in other respects appears to be wisely drawn, but it should not receive a vote in either house of Congress until its penalties for mischievous publicity are made to run against the officers who may be tempted to abuse their powers. When the newspapers of the United States are to be shackled, the job should be, and we think will be done in the open, with everybody's knowledge if not with everybody's assent."

LABOR AND FARM EXEMPTIONS.

Houston Chronicle: The anti-trust measure which has just come out of congressional committee, in defining combinations in restraint of trade, makes exceptions of labor unions and farmers' organizations. This is in keeping with the letter and spirit of the Baltimore platform.

"MIGHTY BLOW AT MONOPOLY."

The Richmond Times-Dispatch especially approves the proposition that victims of monopoly, suing for damages, shall be permitted to offer in evidence the testimony on which the Government has previously secured a conviction. The Times-Dispatch adds: "To us this little provision appears to be a mighty blow at monopoly and for legitimate competition."



ON THE BRINK. —FROM THE PHILADELPHIA PUBLIC LEDGER

Importing Food

WHY PRICES DON'T FALL.

Ohio State Journal: Millions of pounds of meat are imported from Argentina to this country and yet the prices do not decline. Why? Because, as the Agricultural Department bulletin says: "It is not assumed that the American-controlled companies in Argentina are using Argentine beef to beat down the prices of Chicago beef."

As soon as the tariff law was passed, the Chicago packers took possession of the Argentine beef trade. These houses have also pre-empted nearly all the refrigerating space in ocean steamers running between Argentina and New York.

INTERNATIONAL MONOPOLIES.

Butte Miner: Undoubtedly the intention of the Underwood bill was to give the consumers in this country cheaper meat, or at least to provide a safety valve which would prevent it from going any higher than it has been in the last two or three years.

That this intention will fail as long as the Chicago packers own the principal sources of supply, both in South America and in the United States, goes without saying.

It is probable that a similar condition will develop when sugar goes on the free list two years hence.

HELD ON ICE FOR A RISE.

Quincy Whig: Argentine beef has just been brought to Chicago and put into the coolers there, owing to a temporary glut in the beef market at New York, where trade has been slack and the market unable to take the importations of South American beef.

BLAMING THE RETAILER.

New Orleans Times-Democrat: New Yorkers have begun to wonder what becomes of the Argentine beef shipped into that port in steadily increasing volume. A New York newspaper reports that Argentine beef has been sold at wholesale "from 2 to 4 cents a pound below the price of the domestic product, but consumers have not felt the relief to which they are entitled because retail prices have been very generally kept up."

BUTTER FROM NEW ZEALAND.

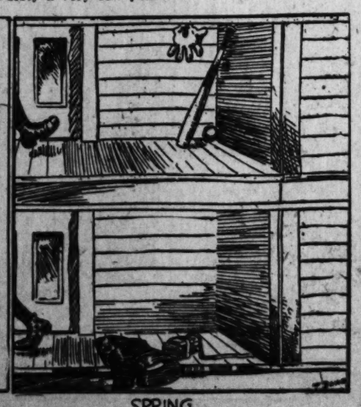
Indianapolis News: The appearance of New Zealand butter on the retail markets of Indianapolis shows to what straits our dairy business has been brought. The reduction of tariffs has made it possible for the creameries of New Zealand, Siberia, Australia and Denmark to send butter to the United States, and for the slaughter houses of Australia and the Argentine to endeavor to make up the grave deficiency in the meat trade. The shipment of New Zealand butter was frozen in Auckland and came—a whole ship load—to the United States. It is sweet and rich to the taste. The butter will bring perhaps a few cents less a pound than the high-grade Indiana creamery, produced within fifty miles of Indianapolis.

OTHER MARKETS AFFECTED.

Charlotte (N. C.) Observer: The British Board of Trade has issued a gloomy memorandum pointing out that the effect of tax-free food importations into the United States has been to advance considerably the prices of foodstuffs in Great Britain and to cause actual distress in some quarters. Canadian supplies, including meats, dairy products and a miscellany of agricultural commodities, which formerly went to England, now go to the United States. Supplies from Argentina, Australia and other countries have likewise been diverted hither, reducing the amount available for England and enhancing the price. There is similar complaint in Canada that the cost of living has been very materially increased.



THE FARM PRODUCTS PARCEL POST —FROM THE GALVESTON NEWS.



SPRING —FROM THE INDIANAPOLIS STAR.



ON THE JOB —FROM COLLIER'S WEEKLY



INTERESTED BUT TOO BUSY TO TALK —FROM THE CHICAGO RECORD-HERALD

FOREIGN NEWS GATHERED FOR THE SUNDAY POST-DISPATCH

Princess Zita Becomes First Lady in Austria

Young Archduchess, Bride of Third in Line for Dual Throne, Takes the Exalted Position That Is Denied to the Wife of the Heir—Makes Debut at Ball Given by Emperor-King.

VIENNA, Austria, March 28.—For the first time young Archduchess Zita, who not quite two years ago married Archduke Charles Francis Joseph, took the place of "first lady of the land" at the ball recently given by Emperor-King Francis Joseph in Schoenbrunn Castle.

Between her husband and the throne there is only the 38-year-old Emperor and his heir, Archduke Francis Ferdinand, whose morganatic wife, Duchess of Hohenberg, has to content herself with a position very inferior. The thought of young Archduchess Zita having all the honors at the court ball must have been galling for the poor lady. Francis Ferdinand has valiantly endeavored to persuade the Emperor that his wife's place should be, at least, with the married Duchesses and that she should certainly have precedence of the unmarried ones.

Of the dual kingdom's 17 different languages and dialects Archduchess Zita has tried to learn only three, including Hungarian and Bohemian, and has mastered neither. She has been studying like a school girl, but has "struck" at taking a further trio when her present course is ended.

His Majesty probably knows better than any man alive that at his demise Hungary will make a stupendous effort to throw off the Austrian yoke. He knows that sentiment alone holds the two kingdoms together today. It is his earnest wish therefore that both the young Archduke Charles, the heir presumptive, and Archduchess Zita shall be fully conversant with Hungarian life and customs. His Majesty has been heard to say that he has greater hopes of the Archduchess Zita than of her husband.

Early to Ball, Early to Bed.

The Emperor's extraordinary show of interest in the Archduchess has led to a story being put into circulation, according to which his will has a clause barring absolutely Francis Ferdinand's morganatic wife, the Duchess of Hohenberg, or her children from ever mounting the throne. However, Francis Ferdinand may change all that when he becomes Emperor.

A ball that lasts one hour and forty-five minutes hardly seems worth attending, yet no invitation to a society function in Europe is more coveted than one to the annual court ball given by Emperor Francis Joseph in Schoenbrunn Castle. For the recent imperial entertainment the instructions issued warned the guests to be assembled by 6 p. m. in the big gallery of the palace. At that hour precisely, the court walked in, the aged Emperor, with the Duchess of Cumberland at the head of the procession. At 6:15 dancing began in the Marie Antoinette room, to which dancers only were admitted, mothers and chaperones remaining in the big gallery. At 8 o'clock dancing ceased and the whole party withdrew to the tea room, where supper was served at little tables.

Protracted conviviality at this meal is out of the question, for at 9 o'clock all lights go out and the castle resumes its habitual sombreness. Even this early discontinuing of festivity is dissipation for the venerable Emperor, keeping him out of bed a whole hour after his usual time of retiring. Ordinarily Francis Joseph is in bed at 8 o'clock, but he is invariably at work by 6 in the morning and often rises as early as 5.

For this brief entertainment the court ladies have to prepare elaborate costumes and are put to great expense. The invitations numbered 600 and were issued only to persons having the correct number of quarterings on their coats-of-arms and to members of the Diplomatic Corps and Cabinet Ministers.

Wives Must Have Long Pedigrees.

The wives of these officials are not invited unless they happen to be bearers of the necessary 16 quarterings.

The supper was not prepared in the castle, which cannot boast of anything but the simplest kitchen stuff, but was sent out from the Burg Palast in the city in heated carriages.

The rooms of the palace were decorated with the finest palms and other exotic trees from the imperial conservatories. Plants in full bloom, azaleas, camellias, hyacinths, daffodils and lilies of the valley formed the foreground of the decorations and from moss-covered tree trunks hung hundreds of orchids. This wealth of floral decoration had to be brought across the Schoenbrunn Park in a temperature which for several weeks has never been much above zero.

For the cotillion 600 bouquets were prepared and the court gardener-in-chief has had an anxious time watching his plants, for no flowers have been available from the Riviera.

NEW ruler of Albania, in his German army uniform, which must be laid aside in the future; the two elder sons of the Crown Prince of Germany, ready for a romp in the snow, and the bride of the heir to the Austrian throne, who is signally honored by the aged Emperor.



PRINCE WILLIAM and PRINCE LOUIS FERDINAND in a SNOWSTORM...



WILLIAM of ALBANIA

New Monarch of Albania Has to Invent a Uniform

First of His Line on Europe's Throne, William of Wied Finds Need of Striking Ideas in Royal Costume.

DURRAZZO, Albania, March 28.—Prince William of Wied now transformed into William I of Albania, with his consort, Princess Sophie, has settled down to his duties as ruler of the new State in his very modest capital, Durazzo.

When the new ruler (whose title may be King of Albania, but more likely merely Prince) was greeted on board the Taurus, escorted by an international fleet, by Essad Pasha, the most powerful man in Albania, that tactful statesman declared that Prince William would be a second Scander Beg, the national hero of the Albanians, who scourged the Turks for 25 years in the fifteenth century. Essad showed tact also in addressing Prince William as "M'Pret," which may be translated equally well as Emperor, King or Prince.

It being essential that the new sovereign should wear a fitting uniform on state occasions and having no suitable national costume to copy, William put his wits at work and designed one himself. It is of light gray cloth, cut in a style that combines the characteristics of the Turkish and Albanian uniforms. The Prince's height makes him a commanding figure; indeed, he towers above all his subjects. Princess Sophie also is tall.

The task of ruling this turbulent principality is no easy one and William's crown, in spite of the backing of England, Germany, France, Italy and Russia, is likely to be far from comfortable. In fact, in responding to the welcoming speech of Essad Pasha, William did not hesitate to admit that he did not accept the throne with a light heart. Not only are the people unaccustomed to a reign of law and order, but in the south the people of Epirus resent bitterly being embraced in Albania.

On his visits to the capitals of the Powers, however, Prince William impressed his sponsors that he possessed so much courage and capacity that there is ground for confidence in his ability to win success.



ARCHDUCHESS ZITA

LADY SCOTT SEES HUSBAND'S GRAVE IN FILM

Widow of Explorer Sees Pictures Taken as Party Left for Fatal Dash to the South Pole.

LONDON, March 28.—Lady Scott, wife of Capt. Scott, who lost his life in the ill-fated South Polar expedition, went to Philharmonic Hall and saw the kinematograph pictures taken by H. G. Wells of Capt. Scott's expedition and of his grave.

It was only after many attempts that the explorers' widow steeled herself for the ordeal. Her emotion upon witnessing the pictures of her husband and his grave was apparent. She sobbed aloud when Ponting told of a remark Capt. Scott made while one of the pictures was being taken, "Won't it be funny when we see ourselves on the films in London?" the Captain remarked.

Lady Scott was accompanied by Home Secretary and Mrs. McKenna and Harold Baker, a member of Parliament.

GARDENER-ARTIST SHARES PROSPERITY WITH VILLAGE

BERLIN, March 28.—Herr Karl Hegemeister, the landscape artist, who spent most of his life as a gardener among cabbage and cauliflower patches and whose genius was not recognized until he was 65, has profited so greatly from recent picture sales that he has presented his home town, Werder-on-the-Havel, with $2500. The Prussian Royal Academy recently recommended to the Kaiser that he confer the title of "Professor," on the gardener-artist.

COMING POLITICAL STORMS EXCITE THE DEPUTIES' CAT

PARIS, March 28.—The French Chamber of Deputies has a mascot. It is a large black cat, and had been around the chamber for several years. It is friendly with all the deputies, showing that he has no political favorites, but it is said that he can foresee a heated political debate and always shows agitation before one is coming off. It has been agitated much lately, it is said.

GERMAN CROWN PRINCE ON RACE HORSE OWNERS' LIST

BERLIN, March 28.—The Crown Prince is interested in several race horses and has some steeplechasers in training in his own stables. He has entered "white with black belt and cap" as his colors, on the register of the German racing authorities. He has always entered his horses in his own name only in military races in the past, but it is supposed he will appear as owner at the public racetrack this season.

PRETTY GIRLS SCARCE IN LONDON, AMERICAN ASSERTS

LONDON, March 28.—London women are very indignant because an American theatrical manager who advertised for 20 pretty girls to take positions in his chorus, has announced that out of 300 London girls who applied only eight were pretty enough to be accepted.

CZAR, AS TEMPERANCE AID, WILL NOT TOAST SOLDIERS

ST. PETERSBURG, March 28.—The Czar has announced that the custom, centuries old, of the Czar's drinking to the health of the soldiers after reviewing the troops will be abandoned and that instead the officers will suggest that the soldiers give cheers for the Czar and the other members of the imperial family.

The imperial order is probably connected with the Czar's recent rescript pointing out the moral and physical havoc being wrought by vodka drinking.

TURKISH GIRLS TAKE JOBS AS TELEPHONE OPERATORS

CONSTANTINOPLE, March 28.—The Anglo-French Telephone Co., which obtained a concession from the Turkish Government to install a telephone system in Constantinople, has completed the work of laying 28,000 miles of wire, including eight submarine cables, and opened the service with 4000 subscribers. The operators are all native girls, Greek, Armenian, Jewish and a few Turkish. This is the first time Turkish women have accepted work in a public place.

MUD-BESPATTERED WOMEN DEMAND GUARDS ON AUTO

LONDON, March 28.—A campaign is being waged in London to require all motor owners to equip their vehicles with mud guards, which will prevent the wheels from throwing mud on the people walking in the narrow streets, which are always muddy during winter. It is a common sight in London to see fashionably gowned women with their clothes spattered with mud from passing automobiles and busses.

NO PARISIAN FOUND FIT FOR MODEL FOR APHRODITE

PARIS, March 28.—Not being able to find a suitable model for his "Aphrodite," the face of which had to portray all the graces, Rodin, the famous sculptor, has found a novel way out of his dilemma by deciding to keep the head veiled. The statue is to figure in a new play at the Renaissance Theater.

WOMAN SWALLOWS RADIUM, RECOVERED BY OPERATION

VIENNA, March 28.—A woman in a local hospital under radium treatment for cancer of the throat accidentally swallowed a tube containing $250 worth of the valuable metal. Fearing the radium would be fatal to her, an operation was performed and the tube recovered.

D'ANNUNZIO'S RED PRINCESS ONLY SHOW GIRL

Italian Poet Angry at Ridicule Heaped on Him When His Mistake at Hall Is Discovered.

PARIS, March 28.—Gabriel d'Annunzio, the famous Italian poet and playwright, attended a brilliant masquerade ball given last Saturday in the studio of the popular young painter, Brunelleschi, and was so fascinated by a beautiful masked woman in Venetian red who, it was whispered, was a real Princess, that D'Annunzio neglected to pay the slightest attention to any of the other guests. He even concealed his own identity, remaining scrupulously unknown to practically all present, so that he might constantly pursue the Princess, who was intensely annoyed by his over-devoted attentions.

Eventually she complained to her hostess and her friends of the "horrid little Italian" who was tagging her about.

At supper, when everybody was commanded by the hostess to unmask, D'Annunzio refused to do so as did the Princess, because she didn't wish the "horrid little Italian" to know her identity. Finally the guests practically forced them to remove their masks.

D'Annunzio was astonished and disgusted to find that his Princess was none other than Maia Malapoloska, a popular music hall star, while she was deeply regretful at her treatment of the lion of all Paris.

D'Annunzio was so annoyed by the general laugh against him that when Edmund Russell, who tried to mollify him, reminded the poet that he knew him well in Rome some years ago and took long walks with him, D'Annunzio replied curtly:

"I don't come from Rome. I'm from Padua. You must be mistaken."

POINCAIRE WOULD GIVE THE PHILLIP II ARMOR TO SPAIN

PARIS, March 28.—The French Government, at the suggestion of President Poincare, has decided to offer to Spain the pieces of the armor of King Phillip II, which are in the Musee de l'Armee at the Invalides. The gift is said to have a commercial value of $400,000. On his recent visit to Paris, King Alfonso saw the armor and expressed a wish that it might be united with the other pieces of his ancestor's armor in Madrid. President Poincare has been bitterly criticised by his enemies for asking that the relics be restored to Spain.

ROYAL BOYS FIND HEALTH OUT OF DOORS

German Crown Prince's Sons Dig Sand on the Sea Shore in Summer and Play in the Snow in the Winter.

BERLIN, March 28.—Emperor William's grandsons are all sturdy little fellows, especially the eldest two of Crown Prince William's four boys, 7-year-old Prince William, who is second in line for the German throne; and 6-year-old Prince Louis Ferdinand. In summer they pass much of their time on the seashore, bathing and digging in the sand and in winter, at their inland home, they enjoy the hardy outdoors sports of the season. They took keen boyish delight recently in a snowstorm in which they were caught.

There is a good deal of guessing about the reason why their father and mother abandoned, this week, the trip they had planned to the German colonies in Africa. The plausible explanation is that there were official differences of opinion upon the subject of the Crown Prince's duties and pleasures.

Statements were made in the Reichstag indicating that arrangement for the four were far advanced a month ago, when there arose a discussion as to the financial arrangements. The Reichstag made it plain that it was not anxious to vote any money unless it could have some control over the trip, and at least some assurance that the Crown Prince would make his main object the serious study of the colonies rather than sport.

A Government statement was finally issued that the journey would not be undertaken this spring because it had been found impossible to make, in the time available, such preparations for it as appear desirable in view of its significance for the colonial policy and its informatory purpose. But this explanation did not carry conviction.

Fashionable Berlin has adopted an odd method of painting the face, introduced recently from St. Petersburg. For some time the favorite stuff for veils for women has been a thin material without spots but with delicately woven flowers, suitable to the season, made to come over the cheek. Now Berlin and the Russian capital have improved on this and at open-air events this spring women will appear with the flowers not on the veil, but actually painted on their cheeks. Berlin specialists declare that the effect is charming as seen under a veil and may become popular.

Perfectly Dressed

From the tips of her tiny shoes to the turneo-back brim of her natty bonnet, the Redfern lady bespeaks perfection itself.

Her well-tailored dressy suit hangs straight without a suspicion of the corset beneath.

But the corset is there—a Redfern—admirably shaped and carefully fitted to delineate the beautiful, natural figure lines.

You also should wear a Redfern. The exclusive Redfern models creating the natural resilient figure are shown in all the stores.

Be fitted—a Redfern is authentic style—wherever Redfern Corsets are sold; they are adjusted by experienced fitters.

AT ALL HIGH CLASS STORES

$3.00 to $15.00

Redfern Corsets

The foundation of a perfect fitting gown.

The Warner Brothers Company

OCEAN STEAMERS.

Around the World through the Panama Canal

Great CRUISE of 1915

By large Cruising Steamship "CLEVELAND"

From New York, Jan. 31, 1915

Visiting famous cities and countries on a palatial steamship which serves as your hotel. Every luxury and comfort assured.

135 days—$900 and up

Including Shore Trips and all necessary expenses.

Also Cruises to the West Indies, Panama Canal, and Mediterranean Trips.

Send for booklet, stating cruise

HAMBURG-AMERICAN LINE

107 Olive St., St. Louis, Mo.

HOTELS.

New York City Leading Hotels

LOCATION AND RATES.

HOTEL ALBERT, 11TH ST. & UNIVERSITY PL. 1 block east of Broadway. Fireproof rooms $1 a day up. $2 with bath.

HOTEL EARLINGTON, 31TH ST., NEAR BROADWAY. Rooms $1.50 a day, with bath $2.

HOTEL FLANDERS, 139 WEST 41TH ST., NEAR BROADWAY. Rooms with private bath, $2 up.

HERMITAGE HOTEL, 7TH AV., BROADWAY AND 42D ST. Rates $1.50 per day and up.

HOTEL SEVILLE, MADISON AV. AND 29TH ST. 200 rooms and bath $1.50 to $2 a day.

Lost articles sometimes are never found; often they are stolen with no chance of recovery, but when picked up by honest persons they will get back to the owner if advertised in a Post-Dispatch lost ad.

SOCIETY

Dogs Will This Week Divide Attention With Society but Both Will Be at the Armory, Where All Canine Fashions Will Be on Exhibition to Divide Honors With the Long Line of Patronesses.

By Frances Cabanne Scovel.

WHEN the dog show opens tomorrow at the Armory, there will be on exhibition the greatest collection of dogs ever seen in St. Louis.

Dogs of all nations will be there barking defiance at one another in every tongue known to man and dog, because it has become the fashion in the last few years for dog fanciers to bring strange animals called dogs from all countries.

There will be all kinds of dogs, from Miss Ellanore Scott's police dog that is said to have done service with the gendarmerie of Paris and understands only French, to that most comical of dogs, the dachshund, a-dog-and-a-half long and a-half-a-dog high.

Entries have been made for chow dogs from China and disdainful spaniels from Japan. There will be terriers from England, Ireland and Scotland—terriers fox, airdale and black and tan, and those queer little creatures that look like long-haired caterpillars.

Near by will be field dogs, setters and pointers, that we all know and love.

The famous pack of Middlesex English foxhounds will be there, also, houn' dogs and toy dogs, dogs that hark back to their ancestor the wolf, and brindell, sprig-tailed Boston terriers, that are all kinds of a dog.

There will be Moutons—those funny French poodles with their hair done like a landscape garden.

It will be a wonderful sight as will be the people who go to view them because the list of patronesses reads like the social register and everybody will be there dressed up in their new spring togs.

FOR a while it was thought that roller skating would take the place of the dance craze, but it was all a mistake. The dancing goes on with as much zest as ever and to add novelty to it and combine the two crazes many dancers are learning to dance on roller skates.

Mrs. Harry B. Hawes, always one of the best skaters in town, is learning all kinds of fancy steps, then there is Mrs. Ephron Catlin Jr., known as one of the most charming exponents of new dancing, who may be seen out at the old rink as much at home on skates as she is in her dancing shoes.

Miss Ann Collins, Mr. and Mrs. Charles Cummings Collins' daughter, is said to be a wonderful skater.

Mrs. Ellis Limberg, whose son is Eddie Limberg, skates well, but since she fell on the ice and broke her wrist she is a little careful about trying the new steps.

Miss Hilda Forster is another skater conspicuous in that throng of good ones; Miss Dorothy Murphy is another.

It is an interesting sight to watch—quite as interesting as the dancing.

A GROUP of society girls, gathered at the residence of Mrs. George C. Hitchcock, 5363 Waterman avenue, Monday morning, promised to devote the whole of the last week in Lent to a neighborhood campaign to gain new members for the St. Louis Children's Aid Society.

Among them were some of the buds of last winter and some who will make their debut next season.

The chairman of this auxiliary committee is Miss Ann Shepley Lionberger, who will be assisted by Misses Frances Gray, Helen Leroy Lane, Enid Simpkins, Elizabeth Crunden, Edith Whittemore, Elise Boeckeler, Hildegard Nagel, Catherine McCreery, Margaret McKittrick, Cordelia and Eleanor Wood, Elizabeth Moke, Virginia Case and Katherine Guy.

The plan is modeled on one in Boston, where many of the best-known society girls went from house to house soliciting donations for the Visiting Nurses' Association. In St. Louis no money will be requested, but an earnest effort will be made to interest people in the work of the St. Louis Children's Aid Society and people will be asked to become members at $1, $5 or $25 a year.

In this neighborhood campaign the West End district will be divided into routes through which the girls will go in pairs, leaving a year book of the society which explains its work, and a postal card on which people are asked to sign their names and the amount they wish to pay in yearly dues. Later they will call to collect these postals.

If you want a chic silk suit see J. White, ladies' tailor, 1002 Olive street.

MISSES HAZEL and Myrtle Joerder, daughters of Mr. and Mrs. Adam Joerder of 5536 Cates avenue, will give a tea this afternoon at 4:30 o'clock in honor of Mrs. Robert Fuller of Tulsa, Ok., who is visiting Miss Mildred Nulsen. Miss Marguerite Biebinger will serve and Miss Josephine Verdin will assist.

THE usual spring crop engagements is being reaped and last week was marked by the announcement of several of more than ordinary interest.

Wednesday Mrs. Edwin T. Stanard gave a luncheon to announce the engagement of her sister, Miss Elsa Nicolaus and Daniel C. McCluney, both of whom were attendants at Mrs. Stanard's wedding Oct. 30, which was one of the most brilliant nuptial events of the autumn.

Among the guests at the luncheon was Mrs. R. Newton McDowell, who was Miss Elisabeth Meyer and who has just returned from her wedding trip. Miss Irma Teichmann who will marry Mrs. McDowell's brother, Theodore F. Meyer Jr., April 15. Mrs. William Drosten, a bride of a few months, and Mrs. Louis J. Nicolaus, who was Mrs. Jane Adger Isard, and who only returned from her bridal trip to the Orient in January.

Other guests were Mrs. Eugene H. Angert, Misses Alice Judge, Hilda Forster and Gertrude McLeod.

Miss Nicolaus is the daughter of Henry Nicolaus of 2149 South Grand avenue and one of the most attractive girls in her set. She was graduated from Mary Institute and afterwards went to Miss Bennett's school in New York and to a finishing school in Paris. She has been around the world and has traveled much abroad.

After her return last autumn from a visit to her sister, Mrs. August Anheuser, it was rumored that Miss Nicolaus was betrothed to a German, but that was soon forgotten as she and Mr. McCluney were seen together everywhere during the winter and the announcement of the engagement was hardly a surprise.

The marriage, which probably will be in the early summer, will be quiet, as the McCluney family is in mourning.

MR. AND MRS. CHARLES LEONARD, who have been spending the winter with Mrs. Leonard's father, Dr. Jules F. Valle of 4955 Maryland place, have returned to their home at Pittsfield, Ill.

Miss Marie Bollman, daughter of Mr. and Mrs. Otto Bollmann of 3220 Russell avenue, have returned from Miss Bennett's School, near Millbrook, N. Y., for the Easter holidays.

Mr. and Mrs. Charles Josephson of 301 West 108th street, New York City, announce the betrothal of their daughter, Beatrice, to Mr. Abe Jess.

James Green of 5045 Lindell boulevard, who has been at Coronado Beach all winter, will return about May 1, and with him will come his son, H. Rumsey Green and his bride, who have been spending their honeymoon in California, and will stop for a visit of two weeks while on their way to New York to make their home. They will be guests of Mrs. Walter Duke Thompson, Rumsey Green's sister.

Mr. and Mrs. Charles McLure Clark of 15 Hortense place have returned from abroad, where they went for the ice sports at St. Moritz in Switzerland.

Mrs. Jim Drummond's Shop Co., 390 North Euclid avenue, desire to announce that, in addition to their French novelties, Dutch silver, etc., suitable for Easter and wedding gifts, they are showing the newest Easter novelties for children—the tiny two-inch Easter Kewpies, in nests, baskets and eggs.

Mr. and Mrs. Eugene H. Angert have taken possession of their new home on the Clayton and Kent roads, which they purchased from Mr. and Mrs. Joseph W. Wear. Mr. and Mrs. Wear will depart shortly for Philadelphia to live.

Mrs. Clarence E. Maloy of 4609 Berlin avenue and her daughters, Misses Alice and Helen Maloy, are expected home this evening from Santa Barbara, Cal., where they have been for the past month.

Mr. and Mrs. George E. Mix of 5830 Westminster place are spending a few weeks at Hot Springs, Ark.

We receive new hats every day. Sally Meagher, 801 Century Building.

Miss Lillian Bucklew has come from Columbia, Mo., to spend today with her mother, Mrs. M. P. Bucklew of the Rosedale apartments. Miss Bucklew is librarian of St. Stephens at Columbia University.

THE Town Club will give a reception tomorrow evening in its quarters in the Railway Exchange Building in honor of Mrs. E. C. Runge and Miss C. R. Dunn, the newly appointed judges of the Juvenile Court who are both members of the club.

Just received, a wonderfully interesting import shipment of Novelties for Easter Presents. "The Applied Arts," 3612 Washington bl.

Miss Lucile Reierson, daughter of Mr. and Mrs. C. L. Reierson of 5518 Cabanne avenue, is returning today from Smith College, where she is a student, to spend the Easter vacation.

MRS. CHRISTINE S. BARRITT of Los Angeles, Cal., who has been spending the last two months in New York, is the guest of Mrs. Frank N. How of 6127 Kingsbury boulevard, prior to sailing for an indefinite stay with her sister, Mrs. Edward Freckleton Keatinge, in Dublin, Ireland. During Mrs. Barritt's visit here numerous social affairs have been given in her honor. A luncheon at the Jefferson and matinee party was given by Mrs. Horn Wednesday. Other guests were Mrs. Ed Schopp and Mrs. A. Boettler.

Miss Ellen Henry Barker of Nashville, Tenn., is visiting her sister, Mrs. Ben Phillips Williams of 5500 Cabanne avenue.

Misses Ida and Eva Bowles of 4923 Fountain place entertained at cards Thursday evening in honor of Miss Helen Lois Rothschild.

Mrs. George F. Breitenstein, formerly Miss Pauline Manley, of 5078A Page boulevard, has gone to Little Rock, Ark., her future home.

One of the pleasant affairs of the last week was the "guest day" program of the Book Club at Grace M. E. Church, Wednesday. It was attended by about 200 guests from the various women's clubs of the city. The opening number of the entertainment was a group of English songs, sung by Miss Nora Hughes Toensfeldt.

The president of the club, Mrs. Joseph Maserang Jr., then presented to the audience Hanford Crawford, who gave them an interesting address on the Pageant and Masque. The concluding number of the program was a group of Indian songs, given by Mrs. Toensfeldt, dressed in Indian costume.

Tea was served and a social hour fol-

Continued on Next Page.



MISS ELSA NICOLAUS
WHOSE ENGAGEMENT TO MR DANIEL C. McCLUNEY WAS ANNOUNCED LAST WEEK



MISS MAUDE HELLMAN
WHO WILL MARRY DR LOUIS K GUGGENHEIM IN JUNE

STRAUSS PORTRAIT



MISS CLAIRE M MILIUS
WHO WILL WED MR IRVING B. LANDAUER APRIL 6—



MISS ELIZABETH HOKE
WHO WILL BE CARMEN IN THE SPANISH PAGEANT GIVEN BY THE 20TH CENTURY ART CLUB.

GERHARD SISTERS PORTRAIT



MISS EVELYN RINGEN
WHO IS SPENDING A YEAR ABROAD WITH HER AUNT, MRS. MAUDE RINGEN DRUMMOND

SCHWEIG PORTRAIT

THE COLLEGE SET IS ARRIVING FOR THE EASTER HOLIDAYS

MURILLO PORTRAIT.
MISS NONA ALDEN
WHOSE ENGAGEMENT TO MR. BURCHARD O. HESS HAS BEEN ANNOUNCED.



THE · ANNUAL · DOG · SHOW · FROM · MONDAY · TO · WEDNESDAY.

MURILLO PORTRAIT.

Freckle-Face

Now Is the Time to Get Rid of Those Ugly Spots.

Do you know how easy it is to remove those ugly spots so that no one will call you freckle-face.

Simply get an ounce of othine, double strength, from your druggist, and a few applications should show you how easy it is to rid yourself of freckles and get a beautiful complexion. The sun and winds of February and March have a strong tendency to bring out freckles, and as a result more othine is sold in these months. Be sure to ask for the double strength othine, as this is sold under guarantee of money back if it fails to remove the freckles.—ADV.

SCHOOLS AND COLLEGES.

SHORTHAND IN 6 TO 8 WEEKS

We can fit you to take the most rapid dictation—to do the most difficult work—to master SHORTHAND so completely that it can be written and read as easily and naturally as longhand. Call or write for FREE LESSON. Expert individual instruction in Shorthand, Typewriting, Bookkeeping, Cost Accountancy, Shorthand course taught by mail.

SANGUINET-ELDREDGE SCHOOL,
3550-52 Olive St. Lindell 5466. St. Louis.

LOTS OF BEAUTIFUL, GLOSSY HAIR, NO DANDRUFF—25 CENT "DANDERINE"

Hair coming out?—If dry, thin or your scalp itches, and is full of dandruff—Use "Danderine"—No disappointment.

Within ten minutes after an application of Danderine you cannot find a single trace of dandruff or a loose or falling hair and your scalp will not itch, but what will please you most will be after a few weeks' use, when you will actually see new hair, fine and downy at first—yes—but really new hair—growing all over the scalp.

A little Danderine will immediately double the beauty of your hair. No difference how dull, faded, brittle and scraggy, just moisten a cloth with Danderine and carefully draw it through your hair, taking one small strand at a time. The effect is amazing—your hair will be light, fluffy and wavy, and have an appearance of abundance; an incomparable luster, softness and luxuriance, the beauty and shimmer of true hair health.

Get a 25-cent bottle of Knowlton's Danderine from any drug store or toilet counter, and prove to yourself tonight—now—that your hair is as pretty and soft as any—that it has been neglected or injured by careless treatment—that's all—you surely can have beautiful hair and lots of it if you will just try a little Danderine.—ADV.

Aloe's

All Departments in Full Operation

Optical
Photo Supplies
Blue Printing
Drawing Materials
Hospital Supplies
Surgical Instruments
Elastic Belts and Stockings
Kodak Developing

PRESENT LOCATION

604 OLIVE Directly Opposite Famous-Barr Co.

Nemo KOPSERVICE

THE CORSET MARVEL OF THE CENTURY

Daily sales of Nemo KOPSERVICE Corsets already far exceed those of any other $5.00 corset in the world!

Simply because every woman can see at a glance that they are wonderful values, and that they fully satisfy an almost universal demand for an ultra-stylish corset that is also ultra-comfortable and ultra-safe.



Buy SERVICE—not TALK, nor pretty pictures, nor French names.

KOPSERVICE Corsets are one hundred per cent. style and service.

Their newly-invented and novel construction, with double-front device (*see diagram on right*) and the liberal use of the durable Nemo semi-elastic fabrics, produces a perfect "corsetless" effect, while retaining all the hygienic support that has made the Nemo world-famous.

Two Models for Stout Figures
Two Models for Slender Figures
$5

Ask your dealer to show you the NEMO KOPSERVICE Corsets. They will please you—they're NEW and wonderful!



KOPSERVICE SYSTEM
DETAILS OF CONSTRUCTION

A.—Detached skirt as worn.
F.—Turned back to show supporting feature (D).
B.—Seam joining the outer skirt to corset-body.
C.—Showing how skirt conforms to natural figure.
E. Nemo "bridge."

The Nemo Hygienic Fashion Institute, N. Y. (R)

SOCIETY

Continued From Preceding Page.

lowed. The young women who assisted the club were: Miss Meredith McCargo

Hair Tinting Made Easy

Many thousands of women have put up with streaked and gray hair because they knew of no absolutely safe way to overcome this robber of youth and attractiveness.

After all, one of the chief pleasures in life is that of appearing in an attractive manner as possible.

"Brownatone" Hair Stain will help you in just this emergency. With it you can touch up the gray spots instantly—or you can in a few moments' time give to your hair that rich, soft brown, so much to be admired. Or, you can make it a glossy black if you prefer. All this without the possibility of detection, failure or harm to either hair or scalp.

No previous experience whatever is necessary when you use "Brownatone." Just brush or comb it into the hair.

A sample and a booklet will be sent you upon receipt of 10 cents.

All of the leading drug stores sell "Brownatone." Two sizes, 25c and $1.00. Two shades—one for golden or medium brown, and the other for dark brown or black.

Insist on "Brownatone" at your hairdresser's.

Prepared by the Kenton Pharmacal Co., 505 E. Pike St., Covington, Ky.

Sold and guaranteed in St. Louis by Judge & Dolph Drug Co., Wolff-Wilson Drug Co., Johnson Bros. Drug Co. and other leading dealers.

Miss Margaret Sharp, Miss Lucy Nicol, Miss Louise King, Miss Marie Reubel and Mrs. H. C. Grote Jr.

A SPANISH pageant representing the ceremonial customs of the Spanish provinces will be given tomorrow afternoon in the rose parlor of the Buckingham Hotel from 2 to 5 o'clock.

There will be a Spanish wedding and bridal procession, in which Mrs. William Treadway will be the bride, Mrs. E. S. Morall the bridegroom and Mrs. A. E. Reton the discarded lover. In the procession will be flower girls and Spanish girls, ladies, dancers and singers. The dancing will be by Miss Elizabeth Hoke as Carmen and Miss Corinne Tobin. There will be a reading, "The Bull Fight," by Mrs. Harry S. Hughes.

The program and cast of characters will be as follows:

Overture ..... Mrs. Wilkenson
Reading—Sombre ..... Mrs. Harry Hughes
Carmen Dance ..... Miss Elizabeth Hoke
Duet—
Mrs. Wilkenson, Miss Swats.
Spanish Dance ..... Miss Corinne Tobin
Accompanists—Mrs. Frank Hunkins and Mrs. Warren Bruce.

SPANISH MARRIAGE.
Cast of Characters:
Bride—Pequinta Veleta—
Mrs. William Treadway
Groom—Francesco Romello—
Mrs. E. S. Morall
Rejected Lover—Mariano Casendra—
Mrs. A. E. Reton
Bride's Father—Senor Veleta—
Miss Mary Halloran
Bride's Mother—Senora Veleta—
Mrs. L. L. King
Bridegroom's Father—Senor Romello—
Mrs. J. M. Durdy
Bridegroom's Mother—Senora Romello—
Mrs. P. J. Toomey
Bride's Sisters:
Carmen Veleta ... Mrs. H. A. Frielingsdorf
Paca Veleta ..... Mrs. O. A. Wall
Bridegroom's Brother—Jose Romello—
Miss Joe Pillman
Gallegan Woman ..... Mrs. H. M. Whelpley
Gypsy Fortune Teller .... Miss Evelyn Currier
Official ..... Miss Martha Hoke
Flower Girls—Mrs. Lewis Mathews, Miss Fay Salisbury, Miss Mary Brotherton, Miss Georgia Spalding, Miss Cecil Wendover, Miss Gladys Wendover, Miss Annette Balson.
Gypsies—Miss Evelyn Currier, Mrs. E. D. Rae, Mrs. S. J. Keiffer, Mrs. J. G. Delaplaine.
Dancers—Misses Leila Myerson, Margarite Morall, Eloise Pillman, and Clifford Pillman.

Miss Irene Clifford's engagement to Wilbur B. Jones was another interesting one of the week and was announced Friday at a luncheon given by Mrs. Clifford at her home, 22 Westmoreland place.

Miss Clifford also is a Mary Institute girl and finished at Misses Shipley's School at Bryn Mawr. She is the daughter of Alfred Clifford and the sister of Mrs. John Saxton and Mrs. Dwight B. Blossom. She has traveled a great deal abroad and in this country and has cared for things intellectual and serious rather than for society. She is a member of the Consumers' League and one of the young women on a committee which is carrying forward the work of cleaning up groceries, restaurants and bakeries.

Mr. Jones is the son of William E. Jones and lives with his father and his brother, R. Jewett Jones, at 535 Clara avenue. He is a graduate of Amherst in the class of 1909. He is a member of the University and Bellerive Clubs.

Miss Maude Hellman, known as an ideal type by photographers, will be the first of a group of St. Louis girls who learned the Montessori System of teaching children from Mme. Montessori in Rome and who introduced it in St. Louis, to wed. Her engagement to Dr. Louis K. Guggenheim was announced last Sunday night at a family gathering at the home of Miss Hellman's mother, Mrs. A. M. Hellman of 4943 McPherson avenue. The wedding will be in June and it is said that the bride will continue her work.

The engagement of Miss Josephine Angert and Lee Stealey has been announced, and the wedding will be in June. Miss Angert, who is the daughter of Henry Angert of St. Charles, Mo., is a Washington University girl. She is a writer of short stories and collaborated with her brother, Eugene H. Angert, in writing the book for the musical comedy which was so successfully presented by the Harvard Club of St. Louis at the meeting of the Harvard Clubs of America last May. She is president of the Civic League of St. Charles, which she helped organize.

The announcement was made in St. Charles Wednesday at a luncheon given by Mrs. Chauvin Emmons.

La Croix Club entertained March 21 with a tango party at the Windermere Hotel. It was one of the most enjoyed affairs of the season. The hostesses for the evening were: Misses Ruth Lynam, Helen Shaw, Nan Maher and Frances Mungenast. The members are Thomas F. Maher, Frank O. Jagels, Fred H. Scharff, Clarence A. Palmer, William E. Brady and Web. F. Wipperman.

The Beverlys met at the home of Jack Zeltman 2222A Cherokee street, Thursday evening. Arrangements were completed for the Beverlys' first moonlight excursion on the Belle of the Bends, June 16. George Sallwasser was admitted to membership.

Mr. and Mrs. M. Cohen of the Minneopa apartments announce the engagement of Mrs. Cohens' sister, Miss Bess J. de Hovitz, to Andrew G. Kahn of Pine Bluff, Ark. Mr. and Mrs. Cohen will be at home April 5 from 2 to 5 and 7 to 9 p. m., in honor of the betrothal.

Miss Helen Bagot was surprised at her home, 1419 North Market street, March 25, by many of her friends in honor of her nineteenth birthday anniversary. Among those present were: Misses Helen Bagot, Alitha Weidner, Viola Samoniel, Ethel Voss, Rose Ehrlich, Ethel Ehrlich, Ethel Silverman, Gertrude Smith, Marie Bussack, Grace Nolly, Sybil Duffin, Hazel Ward, Mamie Mesk, Marie Rhyne, Vera Heineck, Messrs. Robert Moore, Fred Blumberg, Merril Cooper, J. Reid, Albert Hausse, Ben Freeman, Elmer Wilson, Clyde Samoniel, Edward Schinke, James Goggin, Albert Walters, Julian Hassing, Edward Amstead, Robert Bagot, Nat Sullivan, William Wendering.

The Hamilton Racquet Club of St. Louis has elected these officers: F. Winsor, president; E. Murphy, vice-president; P. Sauerwein, secretary; L. Agniel, treasurer. The club will give entertainments this summer.

The Arisacola Girls entertained with a party yesterday at the home of of Miss Pauline Levy, 4717 Cook avenue. The house was decorated in corn shucks and hay. The girls wore aprons and the men blue jeans.

Miss Sadie Sweitzer and Miss Theresa Gutfreund of 3317 Shenandoah avenue have gone to Memphis, Tenn, for a few weeks.

Mr. and Mrs. B. G. Brinkman and their son, Jerome, are in Galveston, Tex. They will return about April 1.

The Amaryllis Girls met at the home of Miss Eleanor Gloeckner, 7211 Delta street, March 27. The members are: Misses Marcella Malkemus, Myrtle Malkemus, Eleanor Gloeckner, Elsie Gloeckner, Gretchen Gloeckner, Nelda Hansen, Florence Hansen, Carrie Bernsee, Selma Protte, Minnie Cohn.

Mr. and Mrs. William S. Barnickel of 4171 Russell avenue will entertain from 2 to 4 o'clock this afternoon in honor of the eighth birthday of their little daughter, Mary Genevieve.

Mr. and Mrs. Henry W. Fohr of 3420 Nebraska avenue have announced the engagement of their daughter, Ella, to Alfred Conrad Wigge.

The Falcons met March 23, at the home of Louis A. Griesedieck. An Easter ball will be given April 14 at Westminster Hall. The members are Messrs. Louis A. Griesedieck, Leslie G. Yaeger, Joseph E. Obmann, Otto A. Obmann, Charles H. Boardman Jr., William J. Mueller and Elmer G. Marschuetz.

The Imperials met at the home of William J. Duggan, 3628 Botanical avenue, Wednesday evening. The members are Wiliam J. Mitchell, Bernard F. Mulholland, Frank J. Mitchell, Charles W. Wilkens and William J. Duggan.

Mrs. Charles Hertenstein, 6178 Delmar boulevard, entertained her pinochle club, March 20. Prizes were won by Mmes. Hines, Hill and Smith. Those present included: Mmes. F. A. Hill, Albert Knell, A. D. Weeds, Jacob Maurer, G. W. Steininger, Edward Smith, E. Hines and Miss Agnes Wilkinson.

A nut shower was given in honor of the "Marbots," March 21, at the home of the vice-president, Miss Marie Frauenthal. Hundreds of nut novelties were displayed to represent the name "Marbots." The following members were present. Misses Dora Frauenthal, Francis Goldenberg, Georgia Weinstein, Estelle Rubin, Sadie Jordan, Esther Finemann, Margarette Lebanon; Messrs. Roy D. Lebanon, Harry A. Wolf, Joseph S. Glaser, Louis L. Oxenhandle, Martin Heimsohn, Louis G. Michatson, Frank N. Ludwig and Ben Shatzman.

The Jefferson Chapter of the D. A. R. was entertained by Mrs. E. J. Medill and Mrs. Joseph Johnson Friday afternoon at the Hamilton Hotel, and Mrs. Benjamin F. Gray, vice-president general, and Mrs. Carpenter of the Rolla Chapter, were guests of honor.

A linen shower was given at the home of Mrs. Henry Heidemann, 521 Fassen place, March 13, in honor of her sister, Miss Marie Schnaus of 5401 Idaho avenue, who will be the April bride of John M. Dinkel, 5322 Idaho avenue. Those present were: Mmes. Walter Cholsel,

Continued on Next Page.

New Manicuring Parlors—Third Floor | Free Telephone Service.

Steinberg's
Olive at Tenth

Are Showing Most Recent Arrivals in

Women's Fashionable Apparel

A truly remarkable assemblage that emphasizes the Steinberg pre-eminence in the realm of women's outergarments.

Paquin exhibited in New York ten days ago eighty new models in Tailleur Suits, and we are fortunate in being able to present faithful adaptations taken from this exhibit.

The style ideas are distinctive and exclusive—the new peplum back coats and long coats with waist length fronts that are now in great vogue in Paris, promise to find great favor here. The skirts, too, are very clever—the tunic overskirts, Godet and flounce effects are among the more prominent new features.



The materials, too, are unusual—the silk Cascadieux, silk radiants and rose moires are very rich and lend themselves gracefully to the prevailing styles. There is an excellent variety of the new Spring shades—many different tones of blue, green and tan.

The price range is very broad—there are clever little models priced as low as $39.50, made up of splendid silks, and the prices graduate upward to $145.90.

In the Cloth Suits, the light weight serges are much in vogue, as well as new wool crepes, gaberdines and foreign novelties.

We are showing forty-six distinct models ranging from **$25 to $45**, and a number of exclusive models (only one suit of a kind) at $55, $59, $65, $75 and upward.

The new Dresses are alluring in the extreme—the most charming styles that have been brought to St. Louis, and all exclusive. Prices range from $55 to $175.

Afternoon Dresses at $25 to $49.50

Deserving of Special Emphasis.

We have made an unusual effort to provide exceptional values in Afternoon Dresses at the above prices, and our collection comprises styles that are bound to appeal to the women of discriminating taste. There is a broad range of high-grade materials.

Every section of the Steinberg establishment is better prepared to serve the fashionable woman and miss than it has been in its entire history. The stocks are unusually complete and attractive and the values exceptional.

The most captivating styles in Blouses, Skirts, Wraps and Misses' Garments are here and we urge your immediate selection.

Neckwear and Gloves

Steinberg's are showing exclusive Neckwear Novelties of the better sort and all the correct Glove fashions. The famed Jouvin Gloves are here in complete variety.

Concerning Alterations

A feature of decided interest is Steinberg's unsurpassed facilities for making alterations. This branch of the service is on a par with the character of the merchandise.

The most interesting place to visit these Pre-Easter days is

The Steinberg Millinery Salon

Every Paris Modiste of note is liberally represented in the notable collection we have assembled, affording a range of colorful creations sponsored by Reboux.

For street wear our Tailored Hats of Lisere. Belgian Split Milan and Milan Hemp, trimmed with Lacquered Ribbon, Moire, Burnt Ostrich, Numidi and Wings, priced **$10 to $25.**

For Dress and Street wear is shown a charming collection of Watteau, Tricorn, Turban and large drooping styles developed in Milan Hemp, Crin Lace and Lisere, trimmed with French Flowers, Lace, Crystal Fruits, Flowers and Foliage, Plumes and Ostrich Fancies, at prices from **$12.00** upward.

Beautiful New Useful Trimmings From Your OLD Plumes

Any Old Ostrich Feather Made Over

The foundation of success of the National Peckham Stores has been built upon our everlastingly satisfying plume work. We have a method entirely our own that transforms old discarded plumes into exquisite **new** ostrich trimmings.

Any old plume you have we can clean, curl or dye and make over in anything you may want—as well as pompons, stickups, French head plumes, neck ruches, boas, dress trimmings, ornamentations of all kinds. This work will be a revelation to you—try it!

Cleaning, Curling or Dyeing ANY Shade Our Specialty

Our experts are known from coast to coast—New York and Chicago Milliners send us their work. **We can match any shade or combination of colors.** Peckham quality work and Peckham prices are in a class by themselves — better acquaint yourself with them **NOW.**





A NEW Hat From Your OLD

Extreme Styles—Copies of the most expensive models are ready for you here and **Now** at this great make-over shop! Your oldest Hat made over at a very small cost into a beautiful new Spring style: Just think, any old straw, no matter if Milan, hemp, chip or split braid, taken apart, resewed, dyed, cleaned and reblocked into any one of dozens of beautiful new styles.

Thousands of orders are pouring in—so better Hurry! Hurry!

Illustrated Style Sheet Sent Free Upon Request

Peckham's Inc.

Entire Fourth and Fifth Floor. 616 Washington Av.

Branches in Principal Cities

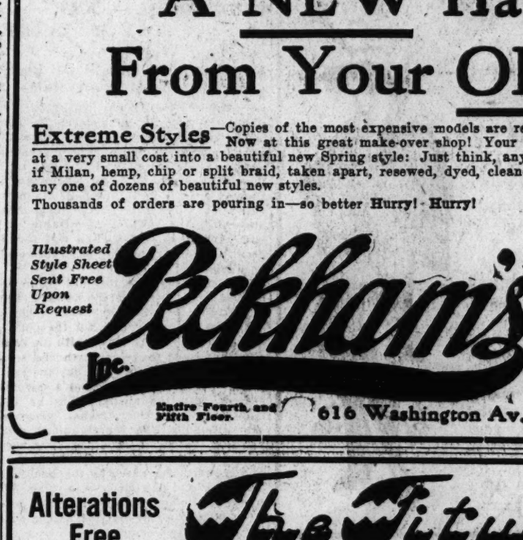
Alterations Free — The Fitwell CLOAK AND SUIT CO. — 721 Franklin Avenue

Greatest Easter Suit Sale

in the History of St. Louis

1039 New Beautiful SUITS $7.95 and $19.75

Worth $15, $20, up to $40



In 35 different styles, including 300 Sample Suits for women and misses.

This sale will be a demonstration of genuine value-giving. Every suit offered will measure up to the standard of excellence of any suit ever offered at not less than $15 to $40—BECAUSE—many of them are samples.

The Materials

Poplins, eponge, moire silk, serges, all-wool crepe checks, mixtures, etc.

Colors and Styles

Tango, Copenhagen, green, navy, black, etc., Eton, bolero or plain jacket effects. New tier or tunic Skirts.

All the smartest and most up-to-date fashion decrees are featured. Beautiful embroidered collars and cuffs—new "tied-in" Jackets are shown with rich silk lining.

Charming Easter Shapes — Millinery — In all the newest colors; $3 Values, special 98c

TRIMMED HATS

These Hats are of the latest designs and possess all the quality and workmanship that we guarantee will not be duplicated elsewhere for less than $8 and $10 ..... $2.98

Extra Special! $18.00 SPRING SUITS, made in all wool materials, plain tailored, some fancy in tan gray and dark striped color; while about 93 last; special at $5.00



Lillian Russell's Own Toilet Preparations

MY decision to place My Own personal formulas within the reach of women everywhere who value youth and beauty has been enthusiastically received, which is most gratifying to me.

There is nothing miraculous about My Preparations. The results they achieve are truly wonderful, but this is because they are intelligently compounded by my own chemist, under my personal direction, and of the very best ingredients.

My own Skin Nutrient — Will make the skin firm and refine its quality ..... Price $1.50

My own Smooth Out—an astringent and healing cream — Will smooth from your face those little wrinkles that annoy you ... Price $1.50

My own Skin Rejuvenator—for a dry or sallow skin — Will circulate the blood and revive old tissues. Price $1.50

My own Cleansing Cream — will cleanse and whiten your face ..... Price $1.00

My own Purity Face Powder — Very pure and of a healing quality ..... Price $1.00

My own Lip Rouge — Will prevent your lips from chapping and keep them soft ..... Price $ .50

Lillian Russell's Beauty Box — Containing all the above preparations neatly and attractively packed ..... Price $5.00

Any of the above on sale at R. NUGENT & BRO. DRY GOODS CO. I will be glad to send you my booklet. If you wish it, write direct to

Lillian Russell

2160 Broadway, New York

IMPORTANT—My own are the only toilet preparations which are authorized to use my name or likeness and have my endorsement.

—A friend in NEED and a friend in DEED—the three-time ad

OLIVE 6600 CENTRAL

SOCIETY

Continued From Preceding Page.

Henry Heidemann, Herman Moehring, John Schnaus, Oscar Bechtold, John Brinkmann, Herman Belz, John Wolken, Harry Schnaus, Hugh Posey, John Regan, Misses Lillian Moehring, Marie Schnaus, Martha Bach, Agnes Hass, Sophia Faust, Florence Oldeg, Othilia Maunerth, Johanna Faust, Wilhelmina Kreig, Marie Launerth, Anna Liermann, Anna Wagner, Anna Owens, Madeline Dinkel, Loretta Heidmann, Clara Schnaus, Messrs. Herman Schnaus, Joseph Dinkel, Harry Schnaus, John Dinkel, Jack Schnaus, Henry Heidemann.

Miss Blanche Ewing, 4228 McPherson avenue, gave a party Wednesday evening, in honor of Miss Ethel Lauriet of Chicago. Those present included Misses Dorris McKean, Helen Hansley, Alice Merten, Marie Scheer, Gladys Westen, Janet Wallace, Grace Allison, Ethel Lauriet, Blanche Ewing, Mez Thommel, Margaret Easton, Irene Cook, and Messrs. Harry Nervell, G. B. Dockery, Arch McCann, Lee Hirschman, E. H. Coyle, Robert Hansley, J. C. Thornby, E. J. Hardy, Allen Crane, Wallace Cavanaugh, Richard Shepley and C. J. Griffin.

The United States History Class met Monday with Mrs. P. J. Mannebach. The guests for the afternoon were Mrs. S. L. Jones of the Pleasant Home Club. Mmes. Mangold, Dolen, B. Walker, C. Schlichtering, S. Cummins, Theo. Hilkenbauer, H. H. Waggoner, Dr. Sara Barnard of Steelville, Mo.; Misses Pauline Schneider, Josie Dodson and Elsie Farrs; Mrs. F. W. Gannon will be hostess of the class April 6, when the election of officers will take place.

The San Bonita Girls held a meeting Tuesday afternoon and arranged a program for early this summer. The members are Misses Carlena Sheeky, Mae Regan, Eva McCaslyn, Della Regan, Ella Sheehy and Nell McCaslyn.

The last meeting of the Harmony Literary Club was held at the home of Mrs. J. P. Funk, 2112 Alice avenue, Friday. The lesson for the day was "Home Economics." Mrs. Fuqua read a paper. The next meeting will be with Mrs. F. Thoma, 1375 Granville place.

The next regular meeting of the Friday Club will be April 3, at the residence of Mrs. Joseph Jamison, 5168 Vernon avenue. There will be a short program followed by the annual election of officers.

A surprise linen shower was given, March 21, for Miss Genelieve Hirchenbach, 5358 Theodosia avenue, who will marry George Brooks April 2. Those present were: Misses Anna Krampe, Estelle Heitgras, L. Burkhart, J. Burkhart, A. Schultz, J. Gragham, T. Brockelman, M. Cullen, L. Schnatmeyer, J. Rigali, J. Waxman, M. Murphy, L. Mull, R. Tucker, M. Hirchinbach, E. Busch, J. Busch, E. Wedig, B. Popp and A. Gothren.

BIRD STOPS A CLOCK AT COST OF ITS LIFE

Flitter's Nest Had Been Built Between the Gong and Hammer of Tower Timepiece.

INDIANAPOLIS, Ind., March 28.—The clock in the tower of the Technical High School building, which ceased striking some weeks ago, is again tolling off the hours. An examination showed that a bird had built its nest between the hammer and the gong, thus preventing the clock from striking. A bird, thought to be a flickes, was found dead in the clock, its tiny body shriveled and dried.

It is supposed that the bird, while in its nest, was struck by the hammer and killed. For more than 30 years the clock has been the timekeeper for the neighborhood, sharing the honor with the cannon that used to belch forth the sunrise and sunset hours every day the year round. When the cannon's service ceased, with the abandonment by the Government of the arsenal grounds, there was no little regret among residents of Woodruff who had long been accustomed to the shaking of windows and the tremors caused by the discharge of the gun. The clock was then left alone to announce the time of day, and its return to strike duty is welcomed.

HARVARD PAPER BARS ALL BASEBALL SLANG

Stories to Be Printed in the Coming Season Ordered Written in Approved English.

BOSTON, March 28.—The editors of the Harvard Crimson, the undergraduates' daily paper, have announced that in the coming season all baseball stories printed in that paper must be written in approved English. No synonyms or slang will be tolerated.

The announcement says the accounts of the games must be so clear that the special students in archaeology and Indic philology will be able to read them with a clear understanding.

In the Crimson, Harvard will have a "university baseball team," not a "varsity combination." The men will steal bases instead of "purloining," "pilfering" or "swiping" them. The batters will hit the ball to the outfield instead of "slugging the pill to the gardens." In short, the Harvard Crimson will tell its readers just what happened.

The undergraduate reporters of the paper will be taught to write the games as they write their English themes for the university courses.

MYSTERIOUS MUSICIAN DIES, SECRET WITH HIM

Professor, Who Lived 27 Years in Kansas, Believed to Have Been of Aristocratic Family.

PITTSBURG, Kan., March 28.—Prof. Henry Rozensky, who for 27 years had resided in Pittsburg, is dead without having revealed the mystery of his life. It was generally believed that he came of an aristocratic family, but he always refused to discuss the matter, nor did he leave among his papers any inkling of his past. He earned enough money to supply his wants by teaching music, although it was said he occasionally received money from a mysterious source.

That he had a son was learned by some of his friends, but he rarely referred to him, and then without revealing his whereabouts. Nor did any one ever learn whether von Rozensky was German, Australian or Russian.

Charles Hunter, with whom the old musician lived for many years, never solved the mystery with which the old musician surrounded himself.

BURGLAR HAS BIGHEAD

EVANSVILLE, Ind., March 28.—An abnormally large head may lead to the arrest of a burglar who broke into the grocery store of H. J. Crittenden.

The burglar left his hat, the size being 7⅞. The police have the hat and are looking for a man in Evensville who has a head big enough for it.

CITY TO VOTE ON $75,000 BOND ISSUE FOR RAILWAY

MERRILL, Wis., March 28.—Whether this city shall invest $75,000 in stock of the Minneapolis, Merrill & Marinette Railroad will be decided at an election to be held this spring. The railroad has asked the city to subscribe for 750 shares of preferred stock at par to be paid for with bonds at 5 per cent.

The railroad as now proposed is 40 miles long and connects with the Soo line at Athens and the Chicago & Northwestern at Antigo. The object in building it was to remove the monopoly on freight traffic held by the Chicago, Milwaukee & St. Paul, the only line that reaches this city.

Merrill residents believe that this city, with wonderful water power, has an industrial future, but that the Milwaukee road is not encouraging development.

Girl Is Best Speller.

ABILENE, Kan., March 28.—An all-day spelling match in which 100 district pupils of the county took part, was won by Ruth Chamberlain of Talmage. Stanley Engle of Ride Township won first prize for declamation.



500 New Spring Suits
—a "Purchase"— at $19.75
Sold in other stores at $25 to $30

The values are remarkable and due to our long-continued relations with several high-grade manufacturers. These makers gave us first chance to purchase special lots of regular numbers and many sample suits—all of most wanted materials and in favored shades.

The Styles—
New drop sleeves, kimono sleeves, two and three-tier skirts; coats trimmed and plain tailored effects. All the Suits at $19.75.

The Materials—
Wool poplin, wool crepe, mannish serge, new novelty crepes, black and white checks. All the Suits at $19.75.

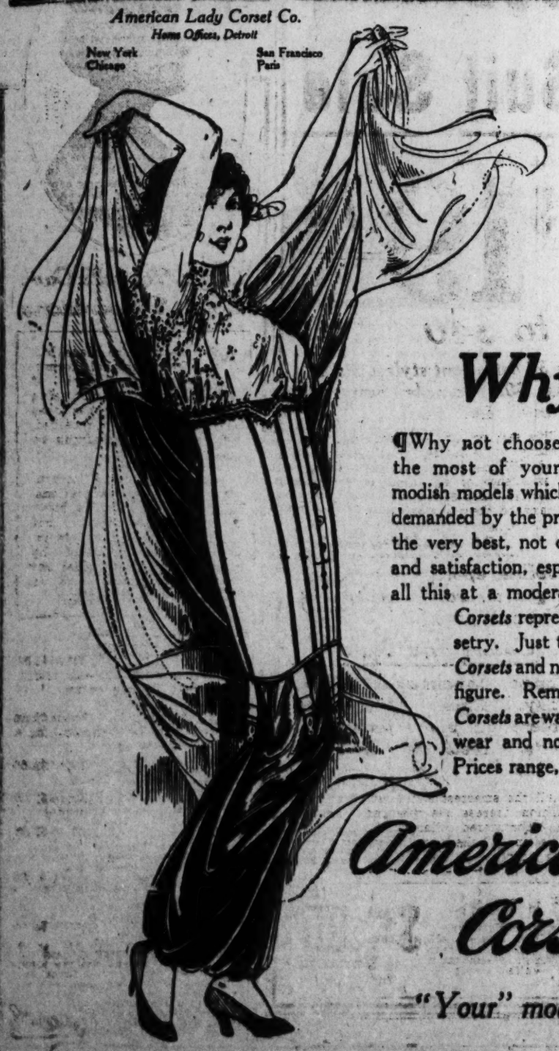
Tango, green, navy, Copenhagen, brown, tan, wistaria, black and black and white checks. Sizes for women and misses.



The smartest styles in coats for the present season in a wonderful assortment of Spring colors. There are Bisdere serges, Bedfords, excellent quality, taffeta and moire silk, also eponge and golfines, women's and misses' sizes, priced at $12.95 $16.95

Milfords
716 Washington Av.
THE DAYLIGHT STORE

American Lady Corset Co.
Home Offices, Detroit
New York Chicago San Francisco Paris



Why Not?

¶Why not choose corsets which will make the most of your figure? Why not wear modish models which give the lithe, willowy lines demanded by the present vogue? Why not have the very best, not only in style, but in service and satisfaction, especially when you can secure all this at a moderate price? *American Lady Corsets* represent all that is good in corsetry. Just try a pair of *American Lady Corsets* and note the improvement in your figure. Remember, too, *American Lady Corsets* are warranted to wear and not to rust. Prices range, $1 to $7.50

American Lady Corsets

"Your" model at dealers

When you ask for American Lady Corsets, insist upon getting them. The name, "American Lady", is on every pair. Look for it, when you purchase.

St. Louis Agent For Red Cross Shoe
"Bends with your foot" TRADE MARK

Sensenbrenner's
SIXTH & ST. CHARLES
WE GIVE EAGLE STAMPS

$7.50 Skirts
500 new Spring latest models—just received—$7.50 values—for..... $4.95

GREAT EASTER SALE

See the Wonderful Display of Latest Footwear and Garment Creations at Remarkable Reductions



Cleopatra Pumps
The Latest Colonial Effect
Strap designs, with either one or two rhinestone buttons on side—choice of all patent leather or patent vamps, with brocaded vesting quarters—leather concave heels—$4.00 values,
$2.85



$3 Colonial Pumps
You will actually be astonished at the great variety of styles to select from—round or the new recede toes in patent, gunmetal or satin—Louis wooden heels or concave leather heels—hand-turned soles—trimmed with attractive buckles—all sizes—
$2.25



$3 Mary Jane Pumps
These round toe, low heel, ankle strap Pumps are certainly "all the go" among the young women—choice of patent, gunmetal or satin—two different style toes to select from—hand-turned or extension soles—all sizes from 2½ to 8,
$2.45

Bulgarian Sandals
The Latest Women's Pump Creations! Exactly like illustration in dull kid only—a smart yet most comfortable Spring model—$3.50 value..... $2.85



White Shoes for Confirmation
Low heel High Shoes, Mary Jane Pumps, Two-Strap Pumps or Plain Pumps—a great array for the large or small miss to select from—sizes 11½ to 2, at $1.39 and $1.69—sizes 2½ to 7, at $1.69 and..... $2.19



Pumps for Girls
Smartest effects in "Mary Jane" one-strap or new two-strap designs, like illustrations, in patent, gunmetal or satin—sizes for little tots 1 to 8, at 98c and $1.39—sizes 8½ to 2, at
$2.00 Values, $1.69 $2.50 Values, $2.19

The Greatest Suit Sale St. Louis Has Ever Had
$35 and $40 Silk and Wool Suits, $23.90



The past three days have been great buying days for us, but tomorrow will be the greatest selling day of the season, because we are going to give you the most wonderful new high-class Suits ever sold. There are copies of the smartest and latest European models—such as the new Dumbell Suits, copied from a $275.00 Paris model; besides 20 other new creations. These clever suits are made of moire and faille silks, as well as all the latest spring materials, and without a doubt the grandest array of materials and colors ever gathered at one price. Colors: Copenhagen, Labrador or navy blue, mahogany, tango, pigskin, reseda or hunter green, and others; also black. Every size for misses and women, at..... $23.90

See our beautiful Moire and Faille Silk Suits—$35 value—for..... $23.90

$20 and $25 New Smart Suits
$14.95
300 Suits to make your selection from and every garment perfect in style, perfect in make—twenty of the very latest styles—which represent the season's newest models, some copies of $35 to $50 garments—the skirts are single or double tier, pegtop frills, in fact, the style you want—all peau de cygne lined. There is no material that is out this season you won't find in this variety of silk and wool, all colors, Labrador, Copenhagen or navy blue, wistaria, reseda green, tango, mahogany or black—sizes from 14, 16 and 18, as well as 34 to 44—all this for..... $14.95

Buy Your New Spring Coat Tomorrow
Grand Array of Beautiful Coats
We will place on sale tomorrow the most beautiful array of high-class Coats, in wool, cloth, silk, of all kinds, ever displayed in St. Louis. This is a broad assertion, but it's a fact. Materials, taffetas, moire or faille silk, waffle cloth, serges, crepe cloths, in fact, too many to mention, in all colors and black.
At $5.95, $8.95, $12.75, $14.95, $19.75 and $24.75
Don't Miss This Coat Sale—It Means $2 to $7 Saving.

TRIMMED HATS
200 new beautiful Hats; just finished to put on sale Monday. These Hats are not the regular $4.95 Hats, but the charming models that have made Sensenbrenner's millinery department the talk of St. Louis; regular $7, $8 and $10 Hats for
$4.95

Special Monday
250 new Bandeaux, as well as 10 other new shapes, in every color—sell usually for $2 and $2.50—Monday,
95c and $1.45

Special
Monday only, all our Ready-to-Wear Hats, trimmed with new Pompons and Bows—also Sailor effects—Formerly sold for $2.98, Monday,
$1.45

Mary T. Goldman's Gray Hair Restorer
Will Restore the Original Color to Gray and Faded Hair



-And We DO Prove It!

For years we have displayed in drug store windows a woman with gray hair on one side of her head, the other half of her hair being restored to the original color by Mary T. Goldman's Gray Hair Restorer. Those who have seen this display have seen with their own eyes the truly wonderful powers of Mary T. Goldman's Hair Restorer to restore the original color to gray and faded hair.

The Original Preparation

All good things are copied. Mary T. Goldman's Gray Hair Restorer is the original preparation, so beware of imitations with names that look and sound like the original. There are now many imitations being sold. They have copied labels, boxes and style of bottle as nearly as they dare. But it's what's inside the bottle that counts. Poor imitations made to sell at a low wholesale price are found at dealers' who want to make 50 to 75 per cent more than they can make by selling the original Mary T. Goldman's Gray Hair Restorer. Some dealers buy these poor imitations so cheap that they can and do pay their clerks like commission on every bottle they sell. And now pay the commission and get a worthless article besides. Think it over. Then insist on the genuine

Further Proof at My Expense—$1 Bottle FREE!

Mary T. Goldman's Gray Hair Restorer is so clean and pure as water and contains no thick, heavy, sticky sediment that causes it to thicken. It does not give the hair a "dyed" appearance because it is so mild.

The hair will be restored to the original color in from four to eight days. Where the hair is just beginning to turn gray, the gray hairs disappear almost over night. Even in stubborn, stupid, sluggish cases, two bottles restore color. It is absolutely harmless and over 50,000 satisfied users have proved it.

This offer is only for those who have not used Mary T. Goldman's Gray Hair Restorer lately. The offer is good for 30 days only, so write today. Remember, you get a big full-size bottle and the regular price is only $1.00. Every hair dresser and druggist sells it.

MARY T. GOLDMAN
210 Goldman Bldg. ST. PAUL, MINN.

MARY T. GOLDMAN (39)
210 Goldman Bldg., St. Paul, Minn.
Send me full-sized (6 oz.) bottle of Mary T. Goldman's Gray Hair Restorer. I enclose 25c in stamps or coin (or you may send me C.O.D.) and it is understood that I deposit the full purchase price with any express agent in your town, that I will test it for 30 days, and that I have never used or purchased Mary T. Goldman's Gray Hair Restorer.
Full Name
Nearest Express Office
County State
The original color of my hair before it started to fade or turn gray was
(Inclose sample of hair if convenient.)

The Sunday Post-Dispatch has over ONE-HALF MILLION more readers than any other newspaper west of the Mississippi.

Health and Beauty Answers

BY MRS. MAE MARTYN

Mary: I have found that face powder clogs the pores and causes that rough, scaly condition of your skin. Make up and use this inexpensive lotion and you will be delighted with the results: Dissolve 4 ounces spurmax (which you get at the druggist's) in ½ pint hot water or witch hazel. After cleansing and drying the skin, apply the spurmax lotion, rubbing lightly, until it vanishes. This lotion imparts a clearness and velvety softness to the skin and restores the rose tint of healthy maidenhood. The spurmax lotion is especially nice for sallow, "muddy," oily skins and is superior to powder, as it is invisible when on and will not rub off in patches.

Annie L.: Powdered delatone is the most effective thing of which I know for removing stubborn hairy growths. Get an original package and mix enough powder with water to cover the hairs not wanted. Apply and in 2 or 3 minutes remove, wash the skin and the hairs are gone. This is a quick, harmless method and seldom needs repeating. Be sure it is delatone you get.

Belle S.: Your pain in the small of the back, constant headaches and loss of weight is the result of poison-laden blood. Here is my formula for an old-fashioned system-tonic which, if taken regularly for awhile, will restore you to perfect health: To ½ pint alcohol (never use whisky) add 1 ounce hardene (get from your druggist), then ½ ounful sugar and hot water to make a full quart. The dose is a tablespoonful three times a day. This is gentle in action, cleanses the blood of all impurities and is unsurpassed for clearing the skin of discolorations and restoring the healthy glow of youth to the complexion.

Mrs. B.: Quite right! Your brittle, falling hair is evidently caused by washing with an alkali preparation. Here is my way of cleansing scalp and hair so both are kept in perfect health: Dissolve a teaspoonful canthrox in a cup hot water and pour a little at a time on the head while rubbing briskly. It works up into a thick, creamy lather that stops irritation and dissolves every particle of dandruff and excess oil. After rinsing the hair dries rapidly with a soft fluff and beautiful gloss. Canthrox shampoos stimulate a healthy condition in the scalp and induce the hair to grow thick and long.

Mrs. Al.: Your excess fat will soon vanish after a short course of the parmotis treatment, made by getting 4 ounces parmotis from your druggist and dissolving in 1½ pints hot water. The dose is a tablespoonful before meals. This gradually dissolves the fat, and when your weight is sufficiently reduced your skin will be firm and free from wrinkles. No diet or exercise is necessary, as it cannot possibly do any injury.

Mrs. S. T.: To make your eyes sparkle, I would suggest using simply eyetonic, which is inexpensive and easily prepared. Just dissolve 1 ounce eyetonic in a pint cold water and it is ready. Putting a few drops in each eye frequently soon relieves the smart and ache and will give to them a sparkle and expressiveness truly charming. This is excellent for weak eyes.

K. O.: Your dull, streaky hair indicates an impoverished condition of the scalp and hair roots. I am giving you a simple recipe, which if you make up and use, will banish your scalp troubles and make your hair grow thick, glossy and fluffy. Get from your druggist 4 ounces quinola, pour into ½ pint alcohol, then add ½ pint water. Massage the scalp once or twice a week. This stops the irritation and severeness instantly and puts your scalp and hair roots in a healthy, vigorous condition.

Dora M.: For banishing your wrinkles you will find a plain almonoin cream quick and certain in its effects and also splendid for clearing the skin. It is made as follows: Dissolve 1 ounce almonoin into ½ pint water, add 2 teaspoonfuls glycerine and let stand over night. Apply a thick coating of the jelly-cream each morning and massage well into the skin. Allow to remain on until morning, then wash off and rub in more cream. This is wonderful and disposes freckles, blotches, pimples and other beauty defects. It is also excellent for chapped or tender skin.

Read Mrs. Martyn's book, "Beauty," 25c.—ADV.

All charge purchases will be placed on the April accounts, and bill rendered May 1st.

Sonnenfeld's

L. ACKERMAN, Manager
610-612 Washington Av.

All charge purchases will be placed on the April accounts, and bill rendered May 1st.

Comprehensive Lines of

Ultra-Fashionable Silk Suits

Are Being Shown Here at $35.00, $39.75 and $45.00

They are copies of models that command much higher prices and are exceptional values.

An Extraordinary Pre-Easter Offer of

Women's and Misses' Silk Suits

At $24.75



Three of the Silk Suits at $24.75

Six new models in Silk Suits are included in this exceptional offer. They accurately portray the newest Parisian fashions—three of them are here illustrated.

They are the smartest Silk Suits we have been able to provide at this price—$24.75; made up in all the new shades—the newest greens and blues, as well as tango, taupe and the always stylish black.

Skirts are made with double and single tunics, some with new handkerchief point tunics. The short coats are very cleverly draped and trimmed, as the most ultra fashions—they are surely most exceptional values. All sizes for women and misses.

Very Special Values
Taffeta and Serge Combination Suits

in black and navy, also shepherd checks and taffetas—remarkable values at $24.75.

More New Paris Model Suits Are Daily Being Added to the Special Line at $19.14

Every day witnesses the addition of clever new models to this pre-eminent line at $19.14. They are invariably copies of the newest Parisian creations—made up of the smartest materials, including soft imperial serges, gaberdines, crepes, wool poplins, diamond and shepherd checks—every late shade is represented with plenty of navy and black.

Early Morning Millinery Specials



This Hat, $1.19

Special from 8:30 to 12

150 Ready-to-Wear Hats, as illustrated, and many other styles, also nobby Hats for middle-aged ladies. Values up to $3.50—only one to a customer—Monday morning..... $1.19

Special from 8:30 to 12

50 dozen handsome Flowers—American Beauties, fruits, imported bouquets, etc.—Monday morning, per bunch—35c.

Special from 8:30 to 12

300 Bandeau Hats and Flaring Turbans, of fine quality hemp—black and all colors—on sale Monday morning, $1.45

Special from 8:30 to 12

3-in-a-bunch Ostrich Tips, in black, white and colors—on special sale Monday morning—per bunch, 50c.

Explains To Thin Ladies

A Simple but Sure Method of Developing a Well-Rounded Bust and Figure.

(From the New York Journal.)

It is a simple but sure method of developing the bust, arms, neck, face and shoulders of women, who through some defect of nutrition or circulation are forever being humiliated by their more fortunate sisters. First, it must be understood that the human skin is an enormous gland, richly endowed with nerves, secreting and excreting organs, and a network of minute blood vessels which contains at one time over one-third of all the blood in the body—that is, if nature is perfect.

The relation of the skin to the vital organs through the nervous system in controlling the blood supply is such as to put them as a team working together.

Take, by applications daily of this rare combination of secret oils, known to druggists as medicated ozonol, the figure is readily transformed from thinness and flatness to plumpness and graceful rounding curves.

The preparation is sold in sealed tubes with directions for home use. Regular use 'tis said to work marvelous changes in the figure, by expert beauty doctors who have used it for some years past.—ADVERTISEMENT.

Send 4¢ for Sample BULLY'S Violet Vinegar



At Toilet Depts of all First Class Drug & Dep't Stores
11 W. 25th Street New York City

Real Estate Worth Millions of Dollars,

Which will be worth millions more in a few years, is on the market and advertised in almost a thousand REAL ESTATE and farm ads in today's BIG WANT DIRECTORY.

Swope's

Swope Pumps and Oxfords at $4.00 and $4.50



It is really surprising what splendid value is incorporated in our lines of Pumps and Oxfords at these popular prices. The styles are smart and distinctive—the wearing qualites up to the usual Swope standard, and the variety is so complete that every footwear need for every occasion can be supplied to splendid advantage.

The Street Pump shown is made with welt sole, moderately long vamp, Cuban heel, tongue and covered buckle—priced in gunmetal and patent leather at..... $4.00

The same style with New York heel at $4.50

Swope Shoe Co.
OLIVE AT 10TH ST.

Let us send you our new Spring Catalogue
Free delivery everywhere in the United States

Fine Shoes

U. S. BUILDS OWN LABORATORY; SOON TO MAKE RADIUM

Huge Vats Installed in Denver and Reduction Process Is Tried Secretly.

CHEAP METHOD PROMISED

Hopes Held Out by Experts Stimulate Search for Carnotite and Pitchblende.

Special to the Post-Dispatch.

DENVER, Colo., March 28.—"Uncle Sam will be making his own radium by April 10," is the promise of the experts from the United States Bureau of Mines, who will have charge of the new radium laboratory which has been built in Denver for the treatment of carnotite and pitchblende from the radium fields of Colorado.

The utmost secrecy has been maintained in installing machinery in the new radium laboratory which the Government will run, in connection with the National Radium Institute. The most famous American radium experts have contributed their knowledge to the processes which will be used in extracting radium from Colorado's radio-active ores.

In order that no one may get the slightest knowledge of these processes in advance, Government guards have been stationed in the building day and night to keep out the curiously inclined. No one has been allowed to set foot inside the doorway except the workmen engaged in installing the huge vats and machinery. These workmen have all been sworn to secrecy, and it would go ill with any of them caught with a camera in his possession.

Many Big Vats Installed.

The Government's radium building has been under construction since last January. It is an unpretentious, one-story structure, sheathed with corrugated iron. Many huge vats are installed in the building. These were filled with carnotite ores several weeks ago, and the steady dripping from the vats would indicate that the process which is to be used for treating these radio-active ores is not a dry method.

It is claimed that, when the practicability of the new processes has been demonstrated to the satisfaction of those in charge of the work, the general method will be made public.

Since the discovery of enormous deposits of carnotite in Western Colorado, the Bureau of Mines has been conducting laboratory investigations in an office building in Denver. The new process of extracting radium which has been discovered required the building of a separate laboratory, equipped with heavy machinery, vats and devices which could not be installed in an office building. This laboratory is the only building of its kind in the world. It is located in South Denver, adjoining the Denver & Rio Grande Railroad tracks. The Denver & Rio Grande is the railroad nearest the carnotite fields of Western Colorado and Eastern Utah, where this rare mineral was discovered. Thus the Paradox Valley carnotite can be shipped directly to the laboratory of the Government at Denver. In fact, large shipments have been made, and have been stored in vaults, awaiting the completion of the building where the ore is to be treated.

U. S. to Have First Chance.

It has been necessary for the Government to construct its own laboratory for the reason that congressional restrictions are about to be put on the mining of radio-active ores. These restrictions make it necessary for the prospector to give the Government the first chance to buy any radio-active ore that is discovered. If Uncle Sam is to be an ore buyer, it will be necessary for him to have a building for the reduction and general treatment of his ore purchases.

Mining men are interested in the announcement that not only will the Government experts treat carnotite by a new process, but that they will be able to extract radium easily and cheaply from pitchblende. Colorado also has the only pitchblende deposits of any magnitude in this country. They are in Gilpin County, the oldest mining section of the State. Pitchblende was discovered several years ago in some of the oldest gold mines in Gilpin County. These mines have been purchased by the Du Pont interests, and have been closed, awaiting further development and the discovery of a cheaper process of extracting radium.

Few Sacks Worth Thousands.

Recently a shipment of several sacks of pitchblende was made from these Gilpin County mines. Pitchblende, which is the ore in which Mme. Curie first found radium, is a dark, greasy-looking substance, which comes in very slender streaks, but it intensely radio-active. A shipment of a few sacks represents thousands of dollars.

Prospectors have been invading the carnotite fields of Western Colorado since the first of the year, intending to get ahead of any congressional withdrawal of the lands from entry. Snow is still on the ground, however, and prospecting will not begin in earnest for another week or two. Active search for pitchblende deposits has also been stimulated, and the announcement of a cheap process for treating both these radio-active ores, such as the Government experts promise, will mean a great prospecting stimulus throughout the entire mineral-producing West.

MAN'S BURIED FOOT DUG UP TO EASE PAIN IN LEG

HUTCHINSON, Kan., March 28.—Will Schulte of Deepwater, Mo., who lost his right leg under a passenger train, had a notion that the pain in the stump of his leg was caused by the toe of the foot being buried in a cramped position, so his father had the foot dug up from the grave in East Side Cemetery.

Schulte was shown that the toe was not cramped, and then the pain in the stump left him and he sleeps as well as ever. When the foot was reburied, his father took pains to see that it was perfectly straight in the box.

Kline's

509 Washington Av.

PRE-EASTER SALE OF SUITS

Will begin tomorrow morning—offering not only our own magnificent stock—but also several special purchases just received from the East—almost 3000 Suits in all—at prices that prove the supremacy of this great store.



CLOTH SUITS

In almost endless variety—special at $16.50, $19.00, $22.50 and $24.75

HERE are the prettiest gaberdine suits, ripple cloth suits, serge suits, crepe poplin suits in every popular shading, including black—the new combination suits, combining beautiful check fabrics as well as solid color suitings with moire and taffeta silks are shown in great variety.

Many of these have been reproduced for us from much higher priced models—and are more exclusive in style and richer in fabric than you have heretofore seen at anything like the prices we now name.

THE NEWEST SILK SUITS

Special at $19.00, $22.50, $24.75 and $29.75

THIS assortment comprises suits of the most select character—in beautiful brocades, handsome faille silks, poplin silks, moire silks, cascadeaux and taffeta silks—in black and the new shades of Copenhagen, wistaria, Russian green, tango, taupe, as well as black and navy blue—all styles and all sizes up to 44 bust measure.

Tomorrow we offer over

1000 NEW SILK DRESSES

In three groups at reduced prices. $10.00, $15.00 and $17.50

WE are frank to admit that we have entirely too many silk dresses in stock at the present time—and we have made radical reductions in the prices to hurry the selling this week.



ALL of these are dresses which have been received in the past two or three weeks—and embrace the very latest fashions and style tendencies of the new season. Many of them are frocks taken from our regular lines and radically reduced—others are special purchases which have just arrived—a remarkable showing of street, afternoon and dancing frocks—in taffetas, crepe de chine, crepe meteor, pussy willow silks, poplins and flowered crepes—all included in this sale tomorrow at these special prices—$10.00, $15.00 and $17.50.

Special offering of

HANDSOME SILK COATS

DOZENS upon dozens of new models have been received during the past few days and will go on sale Monday at the most surprising prices—these beautiful silk coats, which are now so popular, come in rich silk moire in the new single and double ruffle and flounce style, as well as several models in straight-line effects.

Novelty Spring Cloth Coats at $7.50 to $19.75

GREAT array of styles in smart one-half and three-quarter lengths—in men's wear serges, checks, eponges, bayadere cords and basket weave fabrics—those much-wanted white coats are included in the collection.

See Today's Globe-Democrat

For announcement of our Easter Millinery Sale—the values offered are really extraordinary.

How to Look Years Less Than Your Age

The most aged face will look years younger after the use of ordinary mercolized wax for from ten days to two weeks. This remarkable substance, because of its peculiar absorptive power, actually removes the thin veil of faded or withered outer cuticle, a little at a time. Gradually the fresher, more youthful skin underneath is revealed. This absorption process being a purely hygienic one, an entirely natural complexion is acquired—quite different from the artificial complexion, which appears anything but girlish, though often bearing painful evidence of childishness. An ounce of mercolized wax, obtainable at any drug store, is sufficient to rejuvenate any complexion. It is put on like cold cream at bedtime, and removed mornings with warm water.

To eradicate such age marks as wrinkles and furrows, make a wash lotion by dissolving 1 oz. powdered saxolite in ½ pt. witch hazel. This has wonderful astringent and tonic properties. It quickly effaces all kinds of wrinkles, no matter how caused, making the skin firm, smooth and young looking.—ADV.

HAVE YOU THE "SAG?"



The "Sag" — It Is Caused from "Sagging Cheeks."

Dr. Pinkstaff Lifts Sagging Faces.

Tightens Flabby Wrinkly Skin Around Eyes, Chin and Neck. Reshapes Features. Mouth, Nose, Ears. Chin, Forehead, Eyes. Removes Wrinkles. Removes Scars, Pits. Cleans the Complexion	Kills Superfluous Hair Eradicates Blackheads Cures Pimples, Blotches Cleans Blotchy Skin. Removes Blemishes. Freckles, Birthmarks. Reduces Coarse Skin. Tightens Loose Skin. Tightens Baggy Neck.

Call, phone or write.

DR. PINKSTAFF FACE SPECIALIST
Suite 503 Jaccard Bldg., St. Louis.
Hours 10 a. m. to 5 p. m. Sunday, 10 a. m. to 12 m.

The Post-Dispatch is the only evening newspaper in St. Louis that receives or publishes news collected by the Associated Press.

S. GLICKSMAN, Manager.

LENTZNER'S

Where You Buy Direct From the Manufacturers
512 Franklin Av., Near Broadway

Easter Suits



Actual $15 & $20 Values, Will Be Placed on Sale Tomorrow at..... $9.98

30 DISTINGUISHED MODELS TO CHOOSE FROM, ONE AS SKETCHED.

There's an indescribable charm about these beautiful new Easter Suits that can't help but appeal to women who like smart, refined clothes.

Exquisitely tailored and trimmed models—faithful copies of choicest Parisian styles—in the new season's most charming materials, including:

Gaberdine, Wool Crepe, Poplin, Canton Crepe, Fancy Eponge, Chiffon, Serge, in Tango, New Blue, Wistaria, Taupe, Sage Green, Mustard, Mahogany, Navy, Black.

$25 Would Be the Usual Price of These Women's Suits
Which We Offer You at $14.98 AND $16.98

Aside from the unusual value represented by these Suits there's the modish effect which well-dressed women always consider. The sketches illustrate two of the many models, which are all just as smart. Fabrics are gaberdines, alligator crepe and black moire, poplins, novelties, tango cloth, etc., in all the newest colors. Tailoring, linings and trimmings are high-class in every respect.



$10 New Spring Coats and Dresses $7.98

Never before in our history have we been able to offer such wonderful values.

Alterations Free Guaranteed

There are not $7.98 garments, but handsome new Coats and Dresses that others are selling for $10.00, and women who want a stylish garment without having to pay an exorbitant price should make every sacrifice to get one.

Wonderful assortment of latest materials and colors.



The Doctor's Advice

by Dr. Lewis Baker

The questions answered below are general in character, the symptoms or diseases are given and the answers will apply to any case of similar nature.

Those wishing further advice, free, may address Dr. Lewis Baker, College Bldg., College-Elwood Bldg., Dayton, O., enclosing self-addressed stamped envelope for reply. Full name and address must be given, but only initials or fictitious name will be used in my answers. The prescriptions can be filled at any well-stocked drug store. Any druggist can order of wholesaler.

"Despondent" writes: "I am 42 years old, and until two years ago I was very strong and vigorous. Gradually I began to fail, and now I am trembling, nervous, weak, timid, despondent, and life has lost its brightness and pleasures for me. I think I need medicine for my nerves."

Answer: At your age many are afflicted as you are, and the very best treatment for such conditions is 3-grain cadomene tablets, packed in sealed tubes, with full directions. It is a tonic restorative treatment of very great effectiveness in overcoming the depleted, worn-out nervous system.

* * *

"Mr. B. D." asks: "Is it safe to reduce one's weight? I weigh 240 pounds and would like to reduce at least 40 pounds. What is a safe, harmless remedy?"

Answer: Obtain of any well-stocked druggist a tube of 5-grain arbolene tablets and take as per directions accompanying. These tablets are very easy to take and quite reliable for obesity or goitre.

* * *

"Miss K." writes: "Could you publish a remedy for liver and kidney trouble and the usual diseases that arise from that source? I am troubled with dizzy spells, dark spots before my eyes, and also with rheumatism."

Answer: If you will get 3-grain sulpherb tablets (not sulphur tablets), and take according to directions, you will not only be relieved, but if you continue the use of these tablets you will be gradually relieved of all the troubles you mention. They will purify the blood and also overcome your rheumatism.

* * *

"Worried"—Your child can be easily corrected by using tincture cubeba, 1 dram; tincture rhus-aromatic, 2 drams, and comp. fluid balmwort, 1 oz. Give him 10 to 15 drops in water before each meal. This is equally good for older people.

* * *

"Mrs. L. C." writes: "Our family of five all are afflicted with catarrh. A friend told me that your prescription cured her and her child. Please tell me what to use."

Answer: I have found in my long experience that there is nothing superior to antiseptic vilane powder when used according to directions which are to be found in each 2 or 5 ounce box. Try it and you will be delighted.

* * *

"Hannah" writes: "I would like to get something that would make my hair soft and fluffy. My hair is greasy and I can do nothing to keep the oil out of it."

"Louise" writes: "I do not weigh enough for my height. I am dull and lifeless and have frequent headaches. Please advise what will help me."

Answer: Your condition is due to a lack of red blood corpuscles. I can prescribe nothing better than 3-grain nucleus tablets, which can be purchased at any up-to-date drug store in sealed cartons with full directions. These tablets will cause the body to assimilate the fatty elements of food and thus give you strength and added color to the skin. Your weight will increase and you will not be troubled with headaches. These are recommended by physicians, and if taken according to directions you will surely gain flesh.

* * *

"Troubled Miss G." writes: "Every winter I am troubled with severe attacks of rheumatism which sometimes keeps me in bed for weeks. Please advise something for me."

Answer: My favorite prescription for rheumatism, and one that I know has relieved thousands of people, is made by mixing iodide of potassium, 2 drams; sodium salicylate, 4 drams; wine of colchicum, ½ oz.; comp. essence cardiol, 2 oz.; comp. fluid balmwort, 6 oz.; syrup sarsaparilla, 5 oz. Take one teaspoonful at meal time and at bed time and you will soon be well.

* * *

"Annette" writes: "I have been greatly annoyed lately by coughing and a tickling sensation in the throat and hoarseness after singing. My bronchial tubes are affected also."

Answer: You can be very easily relieved of this bronchial trouble by using essence mentho-laxene. This relieves quickly and certainly, brings about a cure by its tonic and laxative action and therefore is superior to cordial preparations, which only relieve. You can feel the medicine working on the throat, lungs and bronchial tubes, giving a feeling of freshness and strength to the entire system. Purchase a 25c package of essence mentho-laxene and make according to the directions on bottle and take eight to ten doses daily and you will soon be cured of your trouble.

* * *

"Mrs. R. T." writes: "I suffer much with indigestion, heavy feeling in stomach, bloating, belching, etc."

Answer: For indigestion, dyspepsia and gouty symptoms you mention I advise the use of tablets trinoscine, packed in sealed cartons with full directions. They prove very effective.

* * *

"C. B. C." writes: "I suffer with kidney and bladder trouble, have lame back, under eyes, swelling of ankles, bad headache, fever, chills, loss of appetite, etc."

Answer: The symptoms you mention are present when the functions of the kidneys are abnormal, and would recommend that you begin taking a set of balmwort tablets, and use only in accordance with full directions.—ADVERTISEMENT.

The Sunday Post-Dispatch has over ONE-HALF MILLION more readers than any other newspaper west of the Mississippi.
"First in Everything."

Garlands

Smart Easter Suits

$19.95, $25 and $29.50



AT THESE THREE POPULAR PRICES, is revealed, in a measure, the secret of our Suit supremacy. We have specialized along these lines, our object being to provide Suits at moderate prices that the woman of fashion has been accustomed to pay $35 to $45 for. And to understand how successful we have been, one has but to glance at the vast assortment on display on our Third Floor.

Over 2000 Suits in the Three Combined Groups.

Over 100 Distinct Styles —All Sizes.

Materials include every new suiting fabric. Silks, Gaberdines, plain and moire poplin and taffetas, crepes, ripple cloth, Callot checks, serge, club checks, Monte Carlo stripes, etc.

Tailored, demi-tailored and novelty trimmed styles, silk and cloth combinations, unusual color combinations. Every Suit is shape retaining, and sizes at each price for women, misses and children.

Cloth Suit Special

$20 and $25 Suits for $16.75

Materials are the much wanted wool crepes, poplins, gabardines and serges, cords and checks in the new greens and blues, tango and black; some of the suits have the short peasant jackets, with notched collar and revers—others have the new standing collar. The skirts are very pretty and come in the fashionable 2 and 3 tier and flare flounce effects. 22 clever styles; all sizes; wonderful value at $16.75.

Silk and Cloth Costume Suits

$59.50 and $79.50

Plain and moire taffeta, silk Romain, poplin, Barathea, broadtail moire, serge, wool cords, etc. Replicas of original French models by Paquin, Callot, Bulloz, Premet, Bernard, Cheruit and others of equal note.

Silk Suits—Special

$21.00

This is a copy of much higher-priced model. Made in the new "Delta" back style, Eton front coat, lined with self-colored peau de cygne silk. Ripple flounce tunic skirt. Made of rich moire silk. Colors are tango, Copenhagen and Hague blue and black. A suit with "snap" and "dash" in every line. All sizes. Choice, $21.00.

THOMAS W. GARLAND 409-11-13 Broadway

JUDGE & DOLPH DRUG STORES — THE PRICE MAKERS

SPRING CLEANING

Suggests Judge & Dolph Prices

10c J. & D. Wall Paper Cleaner	8c
10c Absorene Wall Paper Cleaner	8c
Sheep's Wool Sponges	25c
75c House Cleaning Chamois	47c
H. H. Soap for Cleaning Carpets	13c
Pint Strongest Ammonia	8c
25c Carbona	19c
25c Sapo Elixir	19c
50c Liquid Veneer	38c
25c O'Cedar	19c
25c 3 in 1 Oil	19c
25c Colorite	19c
25c Klenzum (Straw Hat Cleaner)	15c
10c H. R. H. Paint Cleaner	8c
Camphor, pound	59c
Red Cedar Meal	9c
3½ Pound Bar Castile Soap	49c
25c Getz Roach Powder	19c
25c Peterman's Discovery	19c
Nyal's Roach Powder	25c

MONDAY'S SPECIALS

20 Mule Team Borax, pound	8c
4 Cakes Fels Naptha Soap	15c
2 Cans Dutch Cleanser	13c
Box 3 Cakes Jergen's Violet Glycerine Soap	15c

Telephone Us Your Drug Store Wants

PROMPT SERVICE LOWER PRICES QUICK DELIVERY

THE Judge & Dolph DRUG STORES

SIX OLIVE ST. BROADWAY & WASHINGTON SEVENTH & LOCUST

EUROPE'S SOCIAL RURAL PROBLEMS ARE UNLIKE OURS

Oklahoma Woman Says Contentment of Peasants With Conditions Is Chief Point.

SHE VISITED IN HOMES

Began Work With U. S. Commission and Remained After Others Had Returned.

RINGLING, Ok., March 28.—"The European and American agricultural problems are not the same and cannot be treated the same; all we can do is to study their methods and try to get new ideas."

After spending six months in European countries, traveling as a member of the American commission to study agricultural problems abroad, this is the opinion of Mrs. Charles E. Lahman of Vinita, Ok. She was a member of the commission, authorized by the United States Congress, which visited Europe last summer. She was appointed by Gov. Lee Cruce of Oklahoma. Several members of Congress accompanied the commission, which spent 60 days in an official investigation. Mrs. Lahman, however, remained abroad, doing some investigating on her own account and studying the social rural problem in particular.

Until this time Mrs. Lahman has made no report as to her special investigations excepting a verbal statement to Gov. Cruce immediately following her return. The work of the American commission consisted of four lines of investigation—co-operative agricultural finance, production, distribution and rural life. The latter was supposed to supply the test of the efficiency of the systems which were investigated. It was this phase of the investigation that especially interested Mrs. Lahman.

Difficult to Reach Details.

"Rural life was the most difficult to investigate," says Mrs. Lahman, "partly from lack of time and partly from the obvious impossibility of strangers and foreigners getting at the intimate details of the life of a people whose language they could not speak. It was this phase to which I gave particular study and to which I devoted the extra months' time."

Mrs. Lahman found her special investigations extremely interesting. She visited government farms, estates of noblemen, peasant holdings and dwellings, agricultural schools and experiment stations in Italy, Hungary, Austria, Germany, Switzerland, Belgium, Holland, France, England, Wales and Ireland. In the homes of the peasants, visiting and eating with them, she was able to obtain the real human interest in their lives and learn first hand the rural conditions as they actually exist.

"Generally speaking, the Government and the aristocracy give aid to agricultural institutions, though the rural banks in some of these countries, Germany particularly, have been started by some worker for public welfare and are maintained by the members themselves," says Mrs. Lahman.

Soldiers Taught Farming.

"In Italy the King has donated large sums of money to the agricultural institute and has put into action many laws favorable to small farmers," continues Mrs. Lahman. "For instance, young men serving the compulsory term as soldiers are, in that three years' time, given a practical agricultural education and they return home at the end of their military service capable of making a better living from the land than were their fathers.

"The Government has large model estates in Hungary, where pure bred horses and cattle are raised and sent over the kingdom to improve the strain of farm animals. In Germany there are all kinds of experiment stations and agricultural schools.

"Taxes are regulated by the prosperity of the harvest in Switzerland, where as a rule, each farmer owns his own little farm. Taxes are less in poore years and more when the harvest is abundant. In Ireland the Government is building small, sanitary, stone cottages on small holdings and giving to the farmers of the Emerald Isle a chance to buy these and pay for them on easy terms. Of course, all these things are made possible abroad by the peasant's respect for authority, for the upper classes and by his low standard of living.

All Live Within Meager Means.

"The average peasant in any country lives in a stone hut or aggregation of houses of stone that cannot burn down. The family uses and needs but little furniture and what they have is frequently an heirloom. He has farm carts that were built by his grandfather and he and his family have clothing made for warmth and wear, with no attempt whatever toward following style. His food is coarse and cheap, usually coffee, black bread, cheese, potatoes and such vegetables as he cannot sell.

"Among the European peasantry there is no aping of the gentility in the matter of clothes, food or amusements—no struggle whatever to live beyond class means. The women and the cows work in the fields and the cheapness of labor permits of the utilization of every wayside blade of grass in which there is economy, where time and human flesh have a money value.

"In every country there are very modern country schools, but only poor children attend them, as children of the rich always go to private schools to prevent their garments from brushing the common herd.

"Drunkenness is rife from Hungary to Ireland, being particularly bad in Ireland. Foodstuffs are higher than with us. White bread is never baked in private kitchens, always in bakeries, and in the parks one sees children playing and eating white bread, rolls of it in their hands, where American children would have cake or candy."

The suffrage movement was interesting to Mrs. Lahman. Despite the wide publicity, the peasantry has not yet become interested, according to Mrs. Lahman, who says:

"The movement is being agitated by peasant women."

Frequently, while the members of the commission were in Europe, the difference between American and European social customs was well defined. While in Rome, a banker member was compelled to borrow a coat from a hotel waiter in order that he might be in "regulation" dress at a reception given by the King.

"We were instructed before hand," says Mrs. Lahman, "that the ladies should wear calling costumes and the men evening coats. This caused consternation, for very few of the men with our party had other than business suits. This banker hired a frock coat from a waiter and wore it with the blue vest and trousers of his business suit, plus a pair of tan shoes and a soft gray felt hat. But they let him in. We were introduced one after another and shook hands with the King and then the Queen, to the great gratification of our democratic souls."

This spring many persons will move—into homes of their own found through the Post-Dispatch real estate columns.

Drainage Work Is Started.

SELMER, Tenn., March 28.—Work on the White Oak Creek drainage canal was started this week. Specifications call for a ditch 10.9 miles long, with a width at the bottom of 18 feet and at the top of 25 feet, and a depth of 6 feet. The canal will reclaim hundreds of acres of valuable farming land, which is now almost worthless.

Marriage Fees Buy Him Auto.

WACO, Tex., March 28.—At a cost of $1000, which was accumulated from marriage fees paid to him during his incumbency as pastor of the First Street Methodist Church here, the Rev. A. C. Chappel has purchased an automobile. The largest fee paid him was $25 and the smallest 50 cents, he says.

INGALLS 416 North 7th (2nd Floor) CREDIT (Easy Payments)

WATCHES-DIAMONDS-JEWELRY

Come and see the DIAMOND RINGS that we will sell this week on easy payments for $25. OTHERS UP TO $300

WE GIVE EAGLE STAMPS

Send for Catalog.

Established 1860—54 Years in St. Louis



Neusteter's

Style Shop—Washington at Seventh

Our Display of Women's Spring Suits Is Unrivaled in Variety, Beauty and Style



Models that are clever and unusual, from Paris' greatest style creators—reproduced with implicit fidelity, and individual conceptions of prevailing modes exclusive to the STYLE SHOP—selected with the idea of satisfying the demands of women who desire refinement and character.

The Materials Are:

Cascadeuse, taffeta, silk crepe, ripple silk, faille, moire, broadtail moire, serge, gaberdine, poplin, ripple cloth, wool crepe.

—Prices are unusually moderate and range from 29.50 to $175.

Second Floor.

Women's Dressy New Suits—19.50 and $25

About 50 smart models in the most chic, fancy and semi-tailored styles. Materials are novelty crepes, gaberdines, fancy suitings, serges, worsteds, wool poplins, ripple cloth and checks in every prevailing shade. They feature all the jaunty new jackets and elaborate new skirts. All sizes for women and misses. One style comes in extra sizes.

Special Monday 19.50 and $25

Paris Blouses

An elaborate display of new and unique Blouses that are the latest word in blousedom. Daintily made of Georgette crepe, embroidered voile, Habutai, crepe de chine, lace and net.

4.90, 5.90 and up to $35.

First Floor.

Distinctive Millinery for Easter



These beautiful new hats have the atmosphere of Paris all round them, and well they should; they come to the show cases fresh from our workrooms. The newest ideas are represented in regard to shapes, colors and trimming effects—and the modes are distinctive and exclusive. Especially attractive is our showing of trimmed hats at

7.50, $10 and 12.50

Third Floor.

Purchase of Sample Coats



Taffeta, Moire, Chinchilla, Plaid Eponge, Ripple Cloth, Crepe Serge, Coarse Serges, Tweeds, Mixtures, Novelty Cloths.

This is, indeed, a fortunate purchase, for these Coats were made by one of the largest coat specialists in America. He is a maker who is noted for his strict attention to the details—the tailoring, the trimmings, the finish, and the linings—and he is a leader in style. These Coats, which embody every approved new feature, and which were MADE TO SELL AT FROM 33⅓ TO 50% MORE, WILL BE ON SALE MONDAY AT

$10, $15 and 18.50

—Only 85 Coats in the collection, so choose early.

Third Floor.

New Skirts—Unusual at $5

Serges, French Plaids, Checks, Mistral Cloth, Taffeta, Crepe Cloth, Granite Cloth, Plaid, Eponge.

The handsomest and newest models of the season. Tiers, tunics and ruffles in their most charming conceptions are included. Some are trimmed with taffeta. Eighteen different new models are included in this sale, and every prevailing new Spring shade is to be found among them.

Third Floor.

In Selecting Your Spring Footwear, a look at our array of Colonials, Pumps and Oxfords will open your purse.



At $4.00

We are showing this **Wichert & Gardiner** Colonial in White, Tan, Black, Dull or Patent Leathers—also in Black Satin.

At $3, $3.50 and $4



We are showing this attractive **Patrician** Pump, in Dull and Patent Leathers—also in White.

REID'S, 711 Washington Av.

W. J. REID, Prest. J. C. O'BRIEN, Vice-Prest.



THE HAIR BEAUTIFUL—LUXURIANT. Care and Treatment Necessary.

Advice on Beauty

by Claire Ainsworth

Several girls ask: Will you please tell us in your beauty columns all about taking care of the hair?"

Answer: Every head of hair should be shampooed at least once a month and in many cases when the scalp and hair are diseased, once in two weeks is not too often. But beware of strong alkali soaps, etc. I always use glorioi shampoo, which is saponified vegetable oils with no free alkali. It is the purest and best cleansing agent to be obtained; besides, it is antiseptic and germ destroying.

If the scalp is affected with dandruff, if it itches constantly and the hair lacks luster and combs out wastefully, then I advise the application of plain yellow minyol at least once in two weeks (full directions with each four-ounce jar). This stops dandruff and itching, destroys microbes and diseases of the hair and scalp.

For those who are not blessed with fluffy, waving locks, I recommend glorioi wavolene, which I use regularly. It keeps the hair in curl or wave for days at a time, even in damp weather, while it enables one to dispense with the terribly injurious curling iron. Wavolene is invisible, easily applied as per directions, and gives universal satisfaction to my friends.

The best hair tonic—free from harmful alcohol—is made at home by dissolving one-half ounce concentrated hairwand powder in a pint of water. This applied to the hair and scalp twice daily increases the rapid growth and luster and prevents dandruff and itching.

By using a pint of sage tea, filtered through absorbent cotton, instead of a pint of water, one can make an excellent color restorer for fading and gray hair. Begin now to treat your hair and scalp and your reward will quickly follow.

Mrs. C. C. B. asks: "Please tell me of a good, reliable face powder to use. Also tell me how to improve my complexion."

Answer: I recommend glorioi face powder, because it is refined, harmless and daintily perfumed of lilacs. It adheres to the skin smoothly, evenly, and does not require repeated applications every hour or two. It comes in pink, white and brunette. Send two stamps for my booklet "Beauty Truths," which gives valuable information to all beauty seekers.

Miss Anna C. asks: "My cheeks are hollow and my skin is dry, sallow and drawn looking. What treatment is best?"

Answer: Your skin needs a good, pure emollient flesh builder, and for this purpose nothing on the market is so good as glorioi emollient, sold in sealed jars. Apply it freely and pat the skin rather severely with the fingers and follow by a gentle circular rubbing until much of it is absorbed. Use it morning and night, and soon the flesh will improve in tone and skin will become white and pink. This emollient puts new life and color in the face, while it fills hollows and removes other complexion blemishes.

Nell B. asks: "Will you tell me what vanishing cream is best to use to protect my complexion from the weather?"

Answer: A vanishing cream should be in the nature of a balm, but free from grease or sticky substance. Most of them—the impure—leave an oily skin or make the skin harsh or sticky to the touch. I use and advise glorioi balm, and all my readers who have tried it are delighted. It makes the skin smooth and clean.

Mrs. O. A. B. asks: "Can you advise how to increase one's weight. I should like to increase about 20 pounds."

Answer: In recent years it has been conclusively shown that the regular use of three-grain hypo-nuclane tablets will add flesh very rapidly. Directions for taking and improving the nutrition are contained on circular with each sealed package.

Mrs. B. D. asks: "I want to know if it is possible for a young woman to develop her bust? I am perfectly flat-chested. If you know what to do, please tell me."

Answer: Obtain of any well-stocked druggist or toilet counter a tube of medicated renosol, and use as per directions which accompany it. Also begin taking 3-grain hypo-nuclane tablets and continue this treatment until the desired results are obtained. Increase of bust measurement begins in from three to four weeks, and as much as 6 to 8 inches are added ultimately.

Miss T. E. B. asks: "When one has a sallow, leathery, pimply skin on face and hands, what can be done?"

Answer: First, you should improve the blood by taking as per directions accompanying, one-grain tablets quinoxide, sold in sealed tubes. These will improve the quality of the blood and whiten the skin, but to obtain a beautiful complexion and preserve it, you should follow my advice to Miss Anna C. given above.

Mrs. V. G. asks: "I want to reduce my weight, but am afraid to try medicine I know nothing about. Can you recommend something?"

Answer: Physicians of my acquaintance say there is only one reliable flesh reducer of a harmless character and I advise you to obtain and use same. Ask a well-stocked pharmacy for five-grain phythyrin tablets. Three weeks' treatment in each sealed tube soon enables one to reduce to normal. No evil effects have been traced to the use of this dependable treatment. Both men and women use it. —ADVERTISEMENT.



Nadine Face Powder

(In Green Boxes Only)

Makes The Complexion Beautiful

Producing that soft, velvety freshness so much admired. Money refunded if not entirely pleased. Nadine is pure and harmless and adheres until washed off. Blends out blemishes; prevents sunburn and return of discolorations. A million delighted users endorse the delicate tints, Flesh, Pink, Brunette, White.

By Toilet Counters or Mail, 50c.

National Toilet Company, Paris, Tenn.

DO YOU FACE A TASK THAT MAKES YOU FEEL HELPLESS?

Is it the problem of selling—not of half giving away—some real estate? And is the task an urgent one?

Somebody is solving that same problem as you read this, as a result of some convincing advertising in the Post-Dispatch real estate columns.

One "Lost" Ad Found the Cow

Usual Satisfactory Results From a

Post-Dispatch Want Ad

POST-DISPATCH:
On ad for Cow lost, your paper, with one ad, found the Cow for us. Thank you very much.
W. D. HEROD,
3668 Blaine Av.

REMEMBER, WHEN ANYTHING IS LOST

you can cover St. Louis with the Post-Dispatch alone, you cannot cover the city without the Post-Dispatch.

St. Louis' ONE BIG Newspaper

Flood Covers Chicago Heights.

CHICAGO HEIGHTS, Ill., March 28.—Several hundred persons were marooned in their homes here today by a flood from two to seven feet in depth, that submerged a low-lying section of this town, 26 miles south of Chicago. The submerged district lies at the foot of several hills. Clogged sewers failed to carry off water that ran down.



Diffused Illumination

Italian Alabaster, Hand Carved—Calsite Glass, Hand Engraved—Cameo Glass, Etched and Tinted—Alba Glass, Raised Design—Moonstone, Magnolia and Parian.

All Effective, Artistic Substances for

HOME LIGHTING

Our designers at your disposal.

All 1913 Designs—Showers, Fixtures, Etc., Reduced 25%

ST. LOUIS BRASS MFG. CO.

Jefferson and Washington

Bomont 3200 Central 3210

LELAND STANFORD HAS $24,000,000 ENDOWMENT

University's Income From Property Last Year Was $1,400,000—Charges No Tuition.

SAN FRANCISCO, March 28.—The trustees of Stanford University have issued a statement of the revenue-bearing property of that school, which shows an endowment of $24,000,000, making the school second only to Harvard in this regard.

This is the first statement of the kind ever issued by the school, and includes all general and special funds, but not an accounting of the school plant, which brings no revenue. Harvard's wealth is estimated at $27,441,000, Chicago is third, with $18,145,000.

Stanford's income last year was $1,400,000. The biggest item of expense was professors' salaries, the total being $425,000. As to income, the school ranks below several others, because no tuition is charged except a fee of $30 a year to students nonresident in California. Several state universities exceed the Stanford revenue, but of similar schools Cornell has $2,487,000 a year; Pennsylvania, $1,905,000; Columbia, $1,783,000; Yale, $1,658,000.

"Passion Play" on Film at Y. M. C. A.

The Oberammergau "Passion Play," in motion pictures, will be shown at 7:30 p. m. Sunday, in the auditorium of the Union Station branch, Y. M. C. A., Twentieth and Eugenia streets.

REPORT OF GOLD STRIKE STARTS A RUSH TO ARKANSAS

Yell County Prospectors Say Ore Runs as High as $90 a Ton.

MANY CLAIMS ARE TAKEN

State Geologist, However, Declares Formations Do Not Indicate It's Workable Field.

Special to the Post-Dispatch.

LITTLE ROCK, March 28.—There may not be gold in Arkansas, but it would be difficult to make the old-time prospectors who have been working many months in the southern portion of Yell County believe it. They say they have assays running as high as $90 a ton, and many declare the quartz and stone upon the surface of the mountains will assay high.

Though the natives for the last 30 years have believed there is gold in the mountains, there has been no rush in that section heretofore, but now all sorts of vehicles have been recruited to carry the prospectors into the "gold region."

State Geologist John T. Fuller made a special trip to the fields, and, after walking over them for two days, declares "the formation is not indicative of gold deposits." He says the mountains are not of volcanic origin, the quartz ledges being forced up by the hot springs near by.

But to make certain that he is correct the State official is having specimens assayed.

Gold miners, who have come from the West to prospect in Yell County, do not agree with Geologist Fuller and continue their search.

"Discovered" 30 Years Ago.

Thirty years ago "Joe" Ballew took a homestead in Yell County. He liked what he called the "glisten" in the rock and began prospecting. His methods were crude, but he selected 600 pounds of the ore and crushed it. He obtained gold for which he received $17 at the Government mint in New Orleans. Ballew traded his claim for another on which there is believed to be copper and is working it at odd times.

Recently John W. Scott, a former Rock Island Railroad engineer, took up a claim near Bluffton, and has done much prospecting. He helped Sadoc Hilburn open a shallow shaft and took from it specimens he says assayed $90.80 a ton.

Scott has located on Railroad Claim, a mountain knob, declares it is as rich as any California district in the placer days. The Arkansas "gold-bearing" section is 30 miles from a railroad and its nearest post-office is Bluffton.

Most of the land is in the Government forest reserve and can be taken up. Many are taking claims in the district.

Lots of Ore in Sight.

Prospectors estimate there are 30,000 tons of ore running from $5 to $8 per ton on the Scott claim, and as it could be mined with dynamite from the surface, those who have looked it over assert it can be worked for at least $5 a ton.

One of the large lumber roads has already sent prospectors into the fields and if good reports are received, then electric roads will be built to the scene by the lumber company.

MUNICHERS REBEL AT 3 A. M. CAFE CLOSING

They Want to Be in Big City Class and Drink Until 7 Like Berliners Do.

MUNICH, March 28.—Residents of this city, at least a generous portion of them, are in a rebellious mood toward the police because the guardians of peace and morals have decreed that Munichers must go home at 3 a. m. This, so Munich folk think, puts this town out of the class of big cities.

The order really was issued about a year ago, and while most of the cafes observed it the "oppressedness" did not become unbearable because the railway station restaurant was permitted to open at 3:30 and any one provided with a railway ticket could find refreshments there. Then after 4 a. m. many cafes began to open for the day and the "bummler," as the night nomad who goes about drinking beer or wine here and there is known, could find many places for his entertainment until he cared to go home. Munichers have repeatedly called attention to the police to the fact that some Berlin cafes do not begin their busy period until 4 a. m. and that some of them are crowded at 7 a. m.

But the police here are stubborn and recently to enforce their order of early closing they visited the railway restaurant and ordered all diners there to board the first train to the station, to which they had bought tickets. Many went on unexpected journeys that morning. Herr Rossler, author of "The Five Frankfurters," the most popular Germany comedy of the recent years, declined to take a train, declaring that his coffee was so hot he could not drink it. He had a physical row with two policemen and was fined $4.50 in Police Court.

I. W. W. LEADER IN PRISON

Gets Year for Part in New York Church Disturbance.

NEW YORK, March 28.—Frank Tannenbaum, youthful leader of the Industrial Workers of the World, who was sentenced yesterday to one year in the penitentiary and fined $500 for the part he played in leading an army of the unemployed into a New York church, was taken from his cell in the Tombs to police headquarters today, where he was photographed and his finger prints were taken.

Then he was taken to Blackwell's Island to begin his sentence. Beyond remarking that he was a martyr, [illegible]

LAST WEEK — Open Evenings

PIANO SALE

LAST WEEK — Open Evenings

LAST CALL! LAST WEEK OF GREAT REORGANIZATION SALE. BUY NOW, PAY LATER

There will be a stampede here this week for these, the greatest bargains ever offered in the history of the piano trade. Who wouldn't buy a piano at these prices and terms? Everyone can now own a piano that is able to buy a cook stove or any other article of necessity.

J. T. COUCH OF McKINNEY, TEX., JUST LAID DOWN THE CASH AT THESE PRICES AND TOOK 3 CAR LOADS. C. E. POTTER OF SAPULPA, OK., LIKEWISE TOOK 1 CAR LOAD, 3 OTHER CAR LOADS JUST SOLD AT WHOLESALE, BESIDES, SCORES ARE GOING AT RETAIL. IT'S UP TO YOU. 3 TIMES THE PRICE WON'T BUY THEM AFTER THIS SALE.



HERE THEY ARE (NEW AND USED) PICK THEM OUT AT ONCE BEFORE THEY ARE ALL TAKEN

Special Notice—If every one of the instruments are not sold within the next few days, then we are the poorest "ad" writers and piano salesmen in America, as these instruments are the greatest genuine bargains ever offered to a living soul.

SPECIAL TERMS THIS WEEK

30 DAYS' FREE TRIAL. NO MONEY DOWN. $1.00 PER WEEK. FREE MUSIC LESSONS. DRAYAGE, STOOL AND COVER. PIANOS GUARANTEED.

UPRIGHT PIANOS	REGULAR PRICE	SPECIAL PRICE	UPRIGHT PIANOS	REGULAR PRICE	SPECIAL PRICE	UPRIGHT PIANOS	REGULAR PRICE	SPECIAL PRICE
Arion	$200	$25	Hardman	$450	$ 90	Bender	$450	$150
Howard	$225	$35	J. & C. Fischer	$450	$ 95	Stone & Son	$450	$165
Gabler	$250	$40	Hallet & Davis	$450	$100	S. C. Campbell	$475	$175
Kroeger	$275	$45	Schaeffer	$450	$105	Stinson	$475	$185
Wesser	$300	$50	Schaaf	$450	$110	Belmore	$475	$190
Beaty	$325	$55	Stone	$450	$115	Decker Bros.	$475	$195
Crouse	$350	$60	Lagonda	$450	$120	King	$500	$215
Union	$375	$70	Jacob Doll	$450	$125	Steinway	$550	$225
Stuyvesant	$400	$75	Boudour	$450	$130	King	$550	$265
United	$425	$80	Auerbach	$450	$135	Chickering	$575	$250
J. & C. Fischer	$450	$85	Story & Camp	$450	$140	Anderson	$600	$275



Railway Fare Paid to Out-of-Town Purchasers

KING PIANO CO. Biggest—Busiest—Best

1118 OLIVE STREET St. Louis, Mo.



Pufeles CLOAK CO.

Washington at Sixth

Sample Suit Sale

265 Sample Suits that under ordinary conditions would sell for half again as much as we are asking.

$24.75

The individuality of Sample Suits makes a strong appeal to the smart dresser.



When a maker puts his samples out on the market he stands or falls on their merit, and these samples came to us from a New York maker whose products have impressed hundreds of the largest retail merchants of the country.

The cream of this sample line has arrived just in time for Monday's selling and, as is our policy, we have marked them far below their actual worth.

All the high grade materials are to be found in this group, in the popular shades of tango, Hague blue, tan, drab, Copenhagen, navy, brown, as well as black, showing the smart English cutaways, high waisted effects, the loose peasant jackets, round, cowl and pointed collars; skirts in the most advanced style touches; all sizes for women and misses.

Exceptional Values at the Price We Ask, and in Addition

FREE ALTERATIONS

Correct alterations are an important consideration with us. To obtain them, we maintain an unusually large corps of trained and expert tailors and fitters, assuring utmost perfection. The service is free and satisfaction guaranteed. A positive saving of from $3 to $10.

Suits at $14.75—Values to $22.50

As a second special for Monday is a group of chic Spring Suits made of crepe, soft serges, plain and with hair line stripe, checks and novelty suitings. Some rare values are embraced in this group, the suits being from our regular stock where the assortment has been broken into by early selection. We have grouped several grades in all sizes with values to $22.50 and marked them for Monday..... $14.75

Skirts, $3.98

Serge, crepe cloth, plaids, checks and moire in all the popular colors. Styles show tunic, hip ruffle, minaret, umbrella ruffle. All sizes.

Unusual Coats, $9.90 and Up

Dressy, tailored and sport coats of faille, silk, serge, crepe, and new golfine cloth. Coats for every occasion in all sizes.

PUFELES CLOAK CO., Washington at Sixth

JACOB MANGE

Announces

Ladies' Fancy Suits

of rich cloth fabrics—tailored to your order

$35.00 and up

Fancy Silk Suits, tailored to your special order at $40.00 and up

One-Piece Dresses in fine silk fabrics—to your order at $17.50 and up

Wash Suits to Order, $18.00

Wash Skirts to Order, $3.50

Jacob Mange THE LADIES TAILOR

709-711 Washington Av.

Over Reid's Shoe Store

STOP THAT ACHING TOOTH INSTANTLY



INSIST UPON DENT'S

ALL DRUGGISTS-15¢



The Ladies of St. Louis Enhance their Personal Charm By the Use of

Newbro's Herpicide

It is a significant fact that St. Louis people use more Newbro's Herpicide than any equal number of people elsewhere.

Desiring always to appear at their best the ladies of St. Louis have been quick to recognize the great excellence of Newbro's Herpicide as they know that its intelligent use will add more to the beauty of their hair than anything else. They are justly proud of the radiance and luster of their tresses made possible by having hair that is clean and healthy and a scalp free from dandruff. It is by saving and beautifying the hair growing on their own heads that the St. Louis ladies add so much to their personal appearance.

Fifteen years ago Newbro's Herpicide was the only germ remedy for dandruff in America. At that time, both the remedy and the theory were ridiculed. But since then Herpicide has achieved an almost marvelous success and the story of its astonishing merit has penetrated to every corner of the Globe.

Now the Herpicide claims and Herpicide advertising have been freely copied by the manufacturers of other scalp remedies. Bear in mind, too, that during this change of front the remedies themselves have not been changed, simply the claims for them. Here is the point. Why should you experiment with something, claimed to be as good as Herpicide when genuine Herpicide, the Original Germ Remedy, may be purchased in every drug and department store in St. Louis.

The "just as good" kind is good for the substitutors' cash register but is not good for your scalp.

Applications of real Herpicide can be obtained at any good barber shop.

Two sizes, 50c and $1.00. Sold and guaranteed at all drug stores.

A trial bottle 10 Cents—A booklet FREE—Send for both.

SEE COUPON.

Don't Wait—Send 10 cents for Sample and Booklet Today

THE HERPICIDE COMPANY, Dept. 1918, Detroit, Mich.

Please send me, postpaid, sample bottle of Herpicide (10c) and booklet (free). I saw your ad in the St. Louis Post-Dispatch.

Name.....

Address.....

City.....

State.....

The Sunday Post-Dispatch has over ONE-HALF MILLION more readers than any other newspaper west of the Mississippi.

RELATIVE OF 2 FORMER SENATORS GETS DECREE

Mrs. Cannon Is Daughter of William V. Sullivan and Niece of Joseph Bailey.

Mrs. Elizabeth S. Cannon of 1217 Semple avenue, a daughter of former United States Senator William V. Sullivan of Mississippi and a niece of former Senator Joseph W. Bailey of Texas, obtained a divorce by default in Circuit Judge Cave's court Friday from Boyce Cannon. They were married June 14, 1909, at Memphis and separated Nov. 4, 1912, at Little Rock. Mrs. Cannon was given the custody of her three children—Boyce, Francis and Elizabeth.

ROBBERS TIE MERCHANT WITH BOLT OF OWN GOOD

CHICAGO, March 28.—Three robbers bound and gagged the proprietor of a small dry goods store here today and after breaking open his cash register and searching his pockets strolled out of the store, leaving the man lying behind a counter gagged and rolled up in a bolt of his own cotton goods.

David Rutenberg, victim of the robbers, was alone in his store when the three men entered. After completing their work they strolled out, attracting no attention.

The robbers obtained Rutenberg's watch and about $100.

If you have real estate to sell, concentrate your energy in a Post-Dispatch Want Ad or request your agent to do so—and reach the largest number of buyers.

RIVAL EX-CONVICT SWEARS JENNINGS' FOES HIRED HIM

Former Train Robber Reads at Meeting Affidavit Accusing Judge R. L. Williams.

RIDICULE WAS THE MOTIVE

Crump Declares That He Was Promised Pay, but Got Only Few Dollars.

Special to the Post-Dispatch.

OKLAHOMA CITY, Ok., March 28.—The "campaign of ex-convicts" for the Democratic nomination for Governor of Oklahoma took an unexpected turn here this week when Al J. Jennings, former train robber, outlaw and convict, who is conceded to be one of the two leaders in the race for the governorship as it now stands—the other being Judge R. L. Williams, who recently resigned from the Supreme bench to promote his campaign—made his first campaign speech in his home city.

In the course of his speech Jennings displayed and read to his audience an affidavit from George Crump Jr., another former convict, whose entry into the race for Governor attracted so much attention by reason of that fact, declaring that he had been induced to enter the race wholly to cast ridicule on Jennings' candidacy and that the politicians who had caused him to announce his candidacy had promised to "take care of him," but had failed to do so.

Political Leaders Named.

Among the men named in Crump's affidavit as having advised his candidacy were Judge Williams, Fred Parkinson, State Examiner and Inspector and one of Williams' managers; Don L. Whead, Deputy Game Warden, in whose office many political coup d'etat have had their origin; C. C. Hammonds, State Fire Marshal; Ben W. Riley, Secretary of the State Election Board; A. D. Humbarger, formerly a clerk in the State Auditor's office, and J. L. Bolen of Ada, former Democratic Committeeman from Pontotoc County, all Williams men in the present campaign.

The description of his interview with Judge Williams, with which Crump's affidavit opened, was heard with especial interest; in view of the fact that Williams has been ordained as a minister of the Methodist Church, South, and made what was virtually the opening speech of his campaign from the pulpit of that church in Durant, of which he was formerly pastor.

"On or about the 20th day of January, 1914," says Crump, "Jim Bolen, a politician from Pontotoc County, and myself were in a room at the Kingkade Hotel. Bolen telephoned to the Lee-Huskins Hotel and asked to have Bob Williams paged and connected with the telephone. The conversation, as I remember it, was this:

"Bolen said: 'Bob, I am up at the Kingkade. Come up. Important.'

Williams Came to His Room.

"What Williams said I cannot repeat. Anyway, he got there quicker than a live bellboy. Bolen introduced me to Williams. We talked—that is, Williams talked—and Williams asked me to give out an interview announcing my candidacy for Governor against Al Jennings. I said I was broke and would like a chance to live until I could find something to do and besides, I wished to talk to a few of my friends.

"Later I went and talked with Fred Parkinson at Don Lawhead's office. Lawhead told me Williams would take care of me, and that he wanted me to announce for Governor against Al Jennings so he would not have to answer Al. And he said—Fred Parkinson, State Examiner, said—he would get me money from Williams—that he was the only man who had any.

"I told them I would like to get on the Capitol Commission, and Parkinson said I was with the wrong bunch for that, but that Bob Williams would take care of me. C. C. Hammonds, Fred Parkinson and Don Lawhead were present during the conversation, and they said: 'George, we will see that you are taken care of, and Bob Williams will give up a little money.'

"I arrived in Oklahoma City, Jan. 17, 1914, went from there to Ada, Ok., for a day, and then returned to Oklahoma City again and have been here ever since. I received promises from Parkinson, from Hammonds, from Lawhead and from Ben Riley and several other politicians, that I would be taken care of.

Paid in $1 Installments.

"I have received $1 at a time from Fred Parkinson, which I repaid. I have received $1 from C. C. Hammonds, which I have not repaid. I have received $3 or $4, $1 each time, from John Lawhead, which I have not repaid. I have received about 100 cigarettes from Ben Riley, which I have not repaid.

"I am not for Al Jennings. I am not for any man. I am just making myself public. I have been mistreated and I have been wronged, and I expect to be mistreated worse after this."

When pardoned by Lieutenant-Governor McAlester in Gov. Cruce's absence, and against the Governor's expressed wishes, Crump was serving a sentence for forgery of deeds to Indian allotments. In his announcement for Governor he laid especial emphasis upon that fact that he had been arrested seven times, all of them for irregularities in connection with Indian land deals.

Judge Williams, when asked if Crump's charge was true, declined to comment on the affidavit, saying that he did not propose to become entangled with either George Crump or Al Jennings.

SAYS HE EVOLVED GROWN HENS OF TINY CHICK SIZE

BERKELEY, Cal., March 28.—Science has evolved the regulation of human stature, at least within certain limits, if the claim made here by Prof. S. A. [illegible] of the University of California, Department of Physiology, proves [illegible] experimentation to be correct.

The undeveloped human form, he said yesterday, may be made to grow tall or short at the will of an operator who is permitted to treat the brain functions, which, in his opinion, control growth. The theory has been tested by means of experiments on chickens. It is asserted by Prof. Maxwell that he has actually produced full-grown hens of tiny chick size.

"Height as well as breadth of frame, and to a great extent strength, depend on the bone growth," said Prof. Maxwell. "This may be excited or retarded at will by treatment of a cerebral gland which controls the bone functions."

BIG REMOVAL SALE

Positively every article must be sold **at once**, regardless of cost! Nothing in the house reserved! Prices slashed in merciless fashion! **Bona fide savings of from 35% to 50%.** Read these sample bargains. They are simply astounding—and the house is full of hundreds more. Come early Monday and get the best selections. **YOUR CREDIT IS GOOD.**

$15 Brass Bed, $7.75 — 2-inch posts; finest brass; strongly built and beautiful appearance....

$2 Dining Chair, $1.39 — Leather seat; strong oak frame; better get a dozen..

$12 Chiffonier, $6.75 — Finely finished oak; deep drawers; the kind that lasts a lifetime.....

75c Yd. Linoleum, 39c — Very best and newest patterns; wonderful value....

$10 Refrigerator, $4.95 — White enamel interior; roomy and sanitary; great economizer of ice..

$6 MATTRESS, $3.95 — Fine felt; will not get lumpy; you'll want six when you see it..

EASTER BRIDES will save many dollars if you let us furnish the outfit during our big Removal Sale

2 Rooms, Complete, $1.00 Per Week . . . $48 | **3 Rooms, Complete $1.25 Per Week . . . $68** | **4 Rooms, Complete, $1.50 Per Week . . . $98**

Your Credit Is Good

Modern FURNITURE CO.

823 FRANKLIN AV. 823 FRANKLIN AV.

Open Saturday Until 10 P. M.

Parrot & Co.

President Wilson Says:

"THERE are blessed intervals when I forget by one means or another that I am President of the United States. One means by which I forget is to get a rattling good detective story, get after some imaginary offender, and chase him all over—preferably any continent but this."

Such a Story is

Parrot & Co.

President Wilson would like it. You will like it. Harold MacGrath wrote it. Andre Castaigne illustrated it, and it begins in the

Sunday Post-Dispatch Magazine

NEXT SUNDAY



SPRING SUITS

Bought at Great Cash Savings

5 MANUFACTURERS' 1914 SPRING STOCKS

Five prominent Eastern manufacturers were overstocked with new Spring merchandise owing to the fact that thousands of retail dealers from coast to coast being hit hard by the unusually mild winter season cancelled great parts of their Spring 1914 orders.

Three weeks ago our buyers went to the market and secured the cream of these manufacturers' stocks of fine Spring clothes at cash savings of 33⅓%, and right at the very start of the Spring season we are sharing the profits of this merchandising triumph with the St. Louis public. Come here tomorrow and benefit.

$15 New Spring Suits for Men and Young Men — **$9**

This group is the cream of the $15.00 lines of five prominent Eastern manufacturers—here is an extremely large selection of the season's most up-to-date shades and patterns. English and American models for older men—a few of the patterns shown are diagonals, hairline and beautiful chalkline stripe—made of rich worsteds, Scotches, cassimeres and serges. This is an opportunity for the man or young man who expects to pay $15.00 for his new Spring suit to save $6.00.....

$20 New Spring Suits for Men and Young Men — **$14**

You'll have an entirely new conception of value-giving when you try on one of these superb garments. This comprehensive group contains nearly every wanted style, pattern and fabric for Spring 1914—also a large assortment of fine quality union made Suits. The materials are strictly all-wool serges, cassimeres, Scotches and worsteds. These Suits were made by five prominent manufacturers to retail at $20.00. WEIL Price.....

BOYS' EASTER and CONFIRMATION SUITS



Boys' 50c Knicker Pants — All sizes—strongly sewed — not more than 2 to a customer—priced Monday. **27c**

Boys' $1.00 Knicker Pants — Sizes 4 to 18—full cut — all-wool material—priced Monday. **59c**

Boys' $5 Spring Suits — Nobby Norfolk, patch pocket, Knickerbocker Suits of all-wool serges, cassimeres and Scotches—all the wanted patterns and colorings—an inspection will prove beyond question that this is the best place to outfit your boy for Easter. **$2.90**

Boys' $7 Spring Suits — Stylish knicker combination Suits, having two pairs of pants—made of extra fine materials—newest patterns and colors—Norfolk styles—coats have patch pockets—pants full cut and lined throughout—ordinarily exceptional values at $7.00—priced here now at **$3.90**

Boys' $8 Spring Suits — If your boy has been used to wearing the best, he'll be delighted with these fashionable Spring garments—a large variety of natty Norfolk patch-pocket Suits—pants are full cut and lined throughout—any mother who intends to buy her boy an $8.00 Easter Suit will do well to see these. **$4.90**

$3.50 New Spring Pants For Men and Young Men **$2.00**

$5.00 New Spring Pants For Men and Young Men **$3.00**

WEIL CLOTHING COMPANY

N. W. Corner 8th and Washington Av.

$3 BOSTON

NOTHING SO BEAUTIFUL AS PRETTY TEETH. If natural they must be well cared for to keep them beautiful. If artificial the workmanship must be so fine that they will look natural. In either case you can depend on having beautiful teeth if we care for them. Eighteen years' experience and keeping abreast of the times all those years gives us the lead in our profession, and our patrons reap the benefit in the shape of perfect dental work.

Gold Crown	$3.00
Full Set of Teeth	$4.00
Bridge Work, per tooth, best gold	$3.00
White Crowns	$3.00
22-k. Gold Set of Teeth	$10.00
Gold Fillings	75c
Best Silver Fillings	50c
Teeth Cleaned	50c

All work guaranteed. Have impression taken in the morning and get teeth same day. Examination and advice free.

BOSTON DENTAL CO., 618-620 Olive Street

LADY ATTENDANTS. OPEN DAILY. EVENINGS TILL 9; SUNDAYS, 9 TO 4.

NAPA-MINIT TEETH PULLED WHILE YOU SLEEP 50c

Teeth Actually Pulled Without Pain by a Recent Marvelous Discovery

After years of study and research a most perfect sleep-producer has been discovered. It is harmless, safe and simple. Your teeth can be pulled actually without pain while you sleep, and you wake up, quick as a wink, absolutely without feeling anything.

FEEL NERVOUS, HEADACHY, BILIOUS AND CONSTIPATED? TAKE CASCARETS.

No odds how much your head aches; how miserable you are from constipation, indigestion, biliousness a "Cascaret" tonight straightens you out by morning.

Clean your stomach, liver and bowels tonight; end the headache, biliousness, dizziness, nervousness, the sour, gassy stomach, backache and all other distress; relieve your sluggish Liver and Bowels of all the sour bile, gases and clogged-up waste which is producing the misery.

A 10-cent box of Cascarets keeps your head clear, stomach sweet, liver and bowels regular and you feel bully for months. Don't forget the children—their little insides need a gentle cleansing, too.

CANDY CATHARTIC Cascarets

10 CENT BOXES—ANY DRUG STORE • ALSO 25 & 50 CENT BOXES

WORK WHILE YOU SLEEP

Joplin Woman Is Restored by Wonderful Stomach Remedy

Mrs. Hillman Took Treatment Two Years Ago—Has Been Well Ever Since.

Mrs. Ida Hillman of Joplin suffered from stomach ailments for twelve years. She followed the advice of several expert physicians and took a great deal of medicine. Two years ago she discovered Mayr's Wonderful Stomach Remedy—and she has been well since. Mrs. Hillman took but a few doses. She writes:

"I suffered with stomach trouble almost twelve years. I tried many doctors, but received no help until, while in Cleveland, O., I read your notice in a paper and concluded to try Mayr's Wonderful Stomach Remedy. Since then I have felt like a new woman.

"I took only four bottles, but that was all that was needed to make me well. It has been almost two years and I have had no return of my trouble."

Similar accounts of the remarkable results of the use of Mayr's Wonderful Stomach Remedy come from all parts of the country. It clears the digestive tract of mucoid accretions and poisonous matter. It brings swift relief to sufferers from stomach ailments, liver and intestinal disorders. Many declare it has saved them from operations; many are sure it has saved their lives.

Because of its remarkable success there are many imitators of Mayr's Wonderful Stomach Remedy, so be cautious. Be sure it's MAYR'S. Probably it is known among your own neighbors. Ask them. Go to Judge & Dolph and Wolff-Wilson Co. drug stores and ask them about the wonderful results it has been accomplishing—or send to Geo. H. Mayr, Mfg. Chemist, 154-156 Whiting St., Chicago, Ill., for free book on stomach ailments and many grateful letters from people who have been restored. Any druggist can tell you its wonderful effects.—ADV.



TRY THIS WHISKEY AT OUR RISK FREE

THIS DECANTER FILLED WITH WINE AND CORDIAL

The famous old Mellow Springs Whisky—private stock—the brand that once you try you will always buy. We want you to try it and we will take the risk. Send us any order in the list below—use a full quart bottle; try it yourself; treat your friends; test it every way; you are the judge; and if you are not more than satisfied it's the biggest whiskey bargain ever made, just return unused portion and we will refund all your money. These prices talk.

4	Full Quart Bottles Mellow Springs Whiskey	$2.25
8	Full Quart Bottles Mellow Springs Whiskey	$4.25
12	Full Quart Bottles Mellow Springs Whiskey	$6.25

Our Great FREE Offer

With each four quarts of Mellow Springs Whisky we send free a beautiful decanter filled with wine and cordial (prescription of famous old French chateau), with special glass stopper, also filled with your choice of delicious Sherry, Port or Angelica Wine or Manhattan Cocktail. In ordering state contents desired. This decanter is full size, free from advertising matter, a useful ornament to any sideboard. You can't beat the genuine old Mellow Springs Whisky—the same whisky sold years ago in old whiskey privilege days—and the decanter and wine for free is a gift. Send us the money—we'll send the goods—no risk to you at any cost. You buy direct at the price jobber pays for whiskey; you get the decanter and wine free; we turn down to the last cork. You can't lose. Send today. Don't delay. Don't miss this great offer. Don't forget the number of bottles you want. Send check, money order or express order. Address

MAYCLIFFE DIST. CO., Warehouse 1 ST. LOUIS, MO.

The Sunday Post-Dispatch has over ONE-HALF MILLION more readers than any other newspaper west of the Mississippi. "First in Everything"

St. Louis Playbills — Lesson of "The Lure" — Opera Season

"The Lure" Answers the Panicky Query--"What's Wrong With the American Stage?"

Unclean and Indecent Plays Have Alienated the Great Playgoing Public and Caused the Most Disastrous Season Known in American Theatrical History —Thousands Remain Away From the Theater in Protest Against Offensive Productions —A Study of the Existing Situation.

By RIPLEY D. SAUNDERS.

IN the spectacle of such a play as "The Lure" being presented at a reputable playhouse before a decent audience, more than a few members of which, perhaps, are in ignorance of the play's character until its offensiveness is revealed by the performance itself, is found the answer to that vital question of today—"What's the matter with American theatrical conditions?"—which has been provoked by the most disastrous season yet recorded in the dramatic history of this country.

I am fully aware that the first retort to this statement will be that "The Lure" and other plays of its kind are known to make a profitable appeal to a large class of playgoers. My reply to such a rejoinder is that this is not now unvaryingly true, and that, even at its best, a following thus established is the most calamitous that can be possessed by any theater, and that not even the lowest burlesque houses dare "go the limit" in this direction. To gain such a following a theater must not only alienate a decent public infinitely greater in point of numbers, but it must needs dig deeper and deeper in filth if it hopes permanently to hold the unsavory clientele thus invited to its support. And, inevitably, it arrives at that phase of its enterprise where this no longer may be done without incurring certain penalties of the law whose enforcement means the closing of the offending playhouse as a menace to public morals. A managerial policy more suicidal than this has never been instituted in the conduct of American theaters.

The lesson to this effect is being learned by New York's big producers of plays. Aside from one or two cases of individual stubbornness such as is illustrated in the persistent cramming of "The Lure" down the public's throat, the leading American theatrical magnates now are engaged in a panic-stricken endeavor to regain the favor of the millions of clean-minded playgoers who have been antagonized and driven from the theater by "smut-plays" of "The Lure's" foul class.

Until this lost following of decency-preferring playgoers is regained there will be "hard times" in the American theatrical world. This is due to the fact that, in this country, what is known as the "family" patronage of playhouses, comprising the great bulk of the American public, is the very foundation structure of permanent playhouse prosperity. This truth provokes much ironical jibing on the part of the "sophisticated" few who relish the "hot seasoning" of drama more than they do the wholesome meat itself, but it stands as the four-square truth nevertheless.

And it is a truth that happened to be undeniably in evidence at the time of my latest play-reviewing visit to New York City last fall. The early weeks of the then new season had been prolific of unclean dramas. "The Lure," "The Fight," "Any Night" and other plays of similar offensiveness came in swift succession. It seemed to be the managerial conviction, openly confessed and put into practice, that no dramatic offering could hope for success unless it staged a scene in a disorderly resort as its big feature. New York play reviewers finally began to protest against what they tersely and truthfully christened the "brothel play." The epidemic of tenderloin obscenity got on New York's nerves. Then, unexpectedly and significantly, the "brothel plays" developed a withering death-rate. In swift succession they failed, some on their very first night, others after two or three performances, others again at the close of their birth-week, one or two alone living long enough to claim the prestige of a metropolitan "run." Even in such case there was no genuine success. "The Lure" hung on longer than any of its malodorous fellows—but on that November night when I witnessed a New York performance of "The Lure" at the Maxine Elliott Theater the house was not one-third full.

Such of these plays, repudiated even in "wicked" New York, as were thought to have any vitality still remaining, were sent on tour. Their producers were not sufficiently wise to profit by an intelligent reading of New York's



ROBERT HILLIARD and STELLA ARCHER in "THE ARGYLE CASE" OLYMPIC.

Star and Leading Woman of Up-to-Date Detective Drama, Illustrating Modern Police Methods, Now to Be Seen at a St. Louis Playhouse.

ominous handwriting on the wall. They must needs splash their filth into the faces of the entire American playgoing public.

No more foolish course could have been followed. It came at the psychological moment of American revolt against the unclean drama. This spirit of revolt had been gaining in intensity for several years. It had begun to organize itself for effective action. The early season's epidemic of "brothel plays" in New York, followed by the booking of the most flagrantly offensive of these plays in other American cities, gave the signal for open rebellion.

I firmly believe that hundreds of thousands of American playgoers have "boycotted" the theater entirely, in protest against this season's dramatic obscenities in New York and elsewhere. The financial losses of American playhouses all over the country justify this belief. Many good plays have suffered because of this resentment of evil plays. Uncertain, and properly apprehensive as to what they might encounter at the playhouses, great hosts of once constant playgoers have remained away from the playhouses altogether. There has been a tremendous drift toward the moving pictures for entertainment. Play after play has failed on the road. There has never been a season of such widespread wreckage. One or two of the richest and most powerful play-producers began to predict all sorts of managerial smashups. It was agreed that the year's showing of theatrical calamity would be without a parallel. And this showing, now so near completion, already is unparalleled. The play-magnates themselves confess the truth. "What is the matter with the American stage?" they ask--almost incredibly blind to the facts in the case.

"The Lure" gives them their answer.

Immediately following the close of the second act of "The Lure" at the Shubert Theater in St. Louis last Sunday night—the act then presenting a scene in "Madame Lockwood's" disorderly resort—a St. Louis playgoer who himself is not in the least squeamish stopped and spoke to me in passing out.

"This is the most offensive scene I have ever witnessed in the theater," he said. "It crosses the dead line of decency. If I had a daughter and she happened to attend this play and saw such a picture of life as is shown in this act, I should feel like taking the law into my own hands. There is no excuse for the staging of such a scene."

I mention this incident because it helps to explain why so many American playhouses now are appealing in vain for that favor of the play-going public which once they so profitably possessed. They themselves, through the medium of such plays as "The Lure," have alienated this public. In this country it is folly to contend that the drama is for "sophisticated" persons alone, that it properly may descend into any or all of Life's cesspools in its quest of themes for the public's entertainment. American theaters are supported by women—the mothers, sisters, wives, daughters and sweethearts of the men who pay for the theater seats of their once so steady occupancy. American women are not "sophisticated" to the point of relishing the presentation of such uncleanly phases of life as are encountered in "The Lure's" story. And American men manfully resent the stage's attempt to soil the clean minds of their women folk with the tenderloin smut of such stories. The presentation of such a play as "The Lure" at a reputable playhouse is an amazingly follystricken blunder, directly challenging the hostility of the decent millions of "family" playgoers without whose support the theaters of this country may not exist. This is absolutely true. It is true even of New York City, as I told you last fall, quoting the very words of a man who himself is prominent in metropolitan play-producing circles. "It is the family habit of going to the theater that supports our New York playhouses," this man said. "If we had to depend upon the 'smart set's' patronage or upon transient visitors, or upon the appeal of daringly bold and startling plays, we would be bankrupt. The husband and wife who habitually seek one evening's entertainment each week at the theater—the young man who takes his sweetheart to the play—the little family parties—the thousands of women who attend matinee performances—these constitute the public to which the American theater must look for its support. If this following is antagonized, the theater itself is marked for calamity."

There was a time—and not so far distant in the past—when little heed would have been paid to such an utterance. Now, however, public sentiment demands that the popular protest against unclean and indecent plays shall be heeded. Playgoers are remaining away from the theaters until decency is restored to the drama. This is the one Great Cause of the disastrous season now so near its close.

During the week just ended Prosecuting Attorney Sidener, urged to action by the Committee on Morals of the American Federation of Catholic Societies, compelled the withdrawal of "The Lure" from the Shubert Theater, cutting short its St. Louis engagement.

The Post-Dispatch performed its duty of public service when it called attention to the objectionable nature of this play. In this performance of its duty there was no animus of prejudice. Neither the Scarborough play nor its producers, the Shuberts, have been unfairly treated. When I was in New York City last November I saw two plays of George Scarborough's writing, "The Lure" and "At Bay," both produced under the Shubert management. "The Lure" I condemned unreservedly as an unclean and indecent play, the presentation of which in a reputable playhouse was unpardonable and not to be condoned—and I again condemned it when, in even a more offensive form, it first was presented in St. Louis last Sunday night. The other Scarborough work, "At Bay," I commended unreservedly as the strongest, most skilfully constructed and most interesting melodrama then on the New York stage. "When a melodrama happily chances to be a good melodrama," I wrote, "it is well worth while as worthy entertainment, because a strong story of human passion and the stormier vicissitudes of life is the very backbone of effective playmaking. 'At Bay' is a good melodrama, the best example of its class now on the metropolitan stage. Its plot is shrewdly conceived. Its construction is admirable. The natural sequence of its blood-quickening events is so shaped that one is genuinely absorbed in the progress of the play's swift action. Its surprises are keenly relished. Its big climax is smashingly accomplished. Its denouement is delightfully unexpected and satisfying."

It is a pleasure to be able now to add that the success of "At Bay" has been a hundred-fold greater than that of "The Lure." It drew crowded houses at every performance during its long New York run. It was similarly prosperous on tour. It bids fair to live profitably for several seasons. I call the attention of the play's author and producing managers to this significant contrast.

ROBERT HILLIARD IN 'ARGYLE CASE' NOW AT OLYMPIC

"Life of Our Savior," Photoplay, at Shubert; "The Divorce Question" at American.

ROBERT HILLIARD in "The Argyle Case." Olympic. An up-to-date detective drama, illustrating the most modern methods employed in bringing criminals to justice, written by Harriot Ford and Harvey J. O'Higgins, assisted by Detective William J. Burns.

Mr. Hilliard appears in the role of Asche Kayton, the new type of detective, a man of brains, breeding and forcefulness. Kayton is engaged in the solution of two crime mysteries, a murder and a big counterfeiting plot. He employs all the latest aids of his calling—the dictograph, registering the spoken word; the Roneophone, that catches the voice of a "suspect" over the dictograph wire and reproduces it phonographically; the finger-print system of identification of criminals; the new devices that reveal the tricks of money bleaching and color photography. A double-stage setting that shows the counterfeiters at work and the dictograph operators listening to their incriminating conversation is a scenic feature of the production. Mr. Hilliard has scored a great success as Asche Kayton. The play ran for seven months in New York last season.

The original New York company selected by Klaw & Erlanger for the star's support includes among its 30 members Gustav von Seyffertitz, Edwin Holland, W. T. Clark, Harvey Clark, Bert Walter, Edwin Redding, J. J. Pierson, Robert Newcombs, Ralph Theodore, Olive Oliver, Stella Archer, Agnes Everett, Dorothey Tureak and Elizabeth Eyre.

Next week, San Carlo Grand Opera Company in repertoire.

"LIFE OF OUR SAVIOR." Shubert. A great photoplay production by Pathe Freres. Scenes posed in the Holy Land by a large company of competent players under skillful direction. Striking pictures show the birth of Christ, the slaying of the male children by Pilate's orders, the flight into Egypt, the boy Christ in the temple, his baptism in the River Jordan, his miracles, the Last Supper, the betrayal, the crucifixion, the descent from the cross, the burial, resurrection and ascension.

"THE DIVORCE QUESTION." American. A play by William Anthony McGuire, emphasizing the firmness of the Catholic Church's stand against divorce and showing the cruel injustice to children wrought by the divorce evil. The story told by the play is said to be uncommonly strong and direct in its teaching, also possessing delightful touches of comedy. It concerns two young sweethearts, a kindly priest who rescues them from certain pitfalls and snares of their encountering, a humorous caretaker in the priest's employ and other characters incidental to such a story. The cast includes William Brummell, Fred Douglas, Douglas Lawrence, Charles C. Burnham, Barbara Douglas and others.

VAUDEVILLE. Columbia. Bill headed by Cecil Lean, assisted by Cleo Mayfield, in songs and travesties, and Bickel and Watson in German dialect comedy.

VAUDEVILLE. Hippodrome. Bill headed by the Mullen Sisters and company in "The United States Military Maids," a big musical singing production.

VAUDEVILLE. Grand. Bill headed by the Six Diving Models, presenting aquatic feats in a glass tank holding 18,000 gallons of water.

ROSEY-POSEY GIRLS. Standard. Will present two burlesques entitled "The Mayor's Election," and "The Dashing Widow," also bright vaudeville. Special feature, the Barbary Coast dance known as the Tangoetta. Thursday night, amateurs. Friday night, wrestling.

"GIRLS FROM MAXIM'S." Gayety. A musical comedy in two acts, with vaudeville interspersed. Special feature, Bob Fitzsimmons, former heavyweight champion, and his son, Bob Fitzsimmons Jr., in three-round boxing bouts, the senior Fitzsimmons also giving a monologue.

PHOTOPLAY. New Grand Central. "Clothes," the society drama in which Grace George scored such a big success, now shown in moving pictures with Charlotte Ives and House Peters in the leading roles. Musical program includes organ solo and vocal numbers between the reels.

PHOTOPLAY. Garrick. "The Rise and Fall of Napoleon," a stupendous eight-reel military-historic production.

The Lambs, New York's famous theatrical organization, begin their annual All-Star Lambs' Gambol tour at the Metropolitan Opera House, New York City, on Friday evening, May 22, and will be seen at the Olympic Theater in St. Louis on Wednesday afternoon and evening, May 27. They will present a brilliant program of minstrel, comedy, musical and other features, among the principal performers being DeWolf Hopper, Digby Bell, Raymond Hitchcock, William Collier, William H. Crane, Douglas Fairbanks, Frank McIntyre, Andrew Mack, Charles E. Evans and Frank Daniels.

BALCONY SOLD OUT FOR "PARSIFAL" AND "RIGOLETTO"

But Parquet and Box Seats for All Operas of April Season Still Are Obtainable.

There are no more balcony seats for "Parsifal" and "Rigoletto," but a few may still be had for "Tosca" and "Aida," and there are choice parquet and box seats still to be had for all the operas to be given by the Chicago-Philadelphia Opera Company at the Odeon, April 16, 17 and 18.

So great is the interest manifested in these operatic performances that plans are now being matured for the building of a new fireproof opera house, really adequate to the production of grand opera and affording enough seats at moderate prices to accommodate that large class of music lovers whose dollars must be counted with care to make both ends meet.

The following telegram referring to "Parsifal" was received from Signor Campanini and it indicates plainly how the performances of "Parsifal" under his able direction are being received.

Grand Opera Committee, St. Louis: "Parsifal" performance great success tonight. Audience packed to the doors. Putting on another "Parsifal" performance next Thursday. All artists scored heavily. Four of original Bayreuth singers in the cast, Saltsman, Stevens, Whitehill, Hinckley and Morak. Next week closes season here. All performances will practically sell out.

CLEOFONTE CAMPANINI.

It is reported that several of the guarantors are arranging box parties with a view of having present Harold F. McCormick, Charles G. Dawes, John C. Shaffer, Max Pam, Julius Rosenwald and other officers of the Chicago-Philadelphia company and possibly Otto H. Kahn, who is the head of the Metropolitan Opera Company of New York.

"Pilate's Daughter," a miracle-play by Rev. Francis L. Kensel of the Order of Redemptorists, soon is to be produced at a New York theater under the management of George H. Brennan. Throughout every Lenten period for 11 years past it has been presented in the theater connected with the Mission Church of Roxbury, near Boston, and always to crowded houses. The play's scenes are laid in Jerusalem and Rome in the time of Christ. There is but one female character—the title role—in the play.

"Grumpy," in which Cyril Maude, the English actor, has been playing to crowded houses in New York since last November, recently scored boxoffice receipts of $15,666.50 in one week. During that same week five other Liebler successes, "Joseph and His Brethren," "The Garden of Allah," "Disraeli," May Irwin and "The Speckled Band," brought the total Liebler receipt for the week up to $66,000, an average of $11,000 for each offering.

Humperdinck's new opera, "Die Marketenderin," deals with a historical incident of 100 years ago when, on New Year's eve, the entire Germany army under Blucher made the march across the Rhine. Its title role figure is that of a German peasant girl who is at first arrested as a spy, but afterwards splendidly serves her country by guiding the German army to a point where the fording of the Rhine is easly possible.

Leo Ditrichstein, now recovered from the illness that terminated the run of "The Temperamental Journey" in New York City, hereafter is to be a full-fledged Belasco star. Following his return from a convalescing holiday abroad he will be presented in a new play of his own writing.

Walker Whiteside has scored a big success in "The Melting Pot" in London. The Times, the Telegraph, the Standard and the Post are unanimous in pronouncing him an actor of unusual power and passion, reserved, intense and at all times sincere.

New York theatrical managers now complain that the craze for dancing the tango is keeping people away from the theaters.

GENIAL "POTASH AND PERLMUTTER" GOES TO LONDON

New American Company Will Begin English Engagement at Queen's Theater April 11.

The American company engaged to play "Potash and Perlmutter," at the Queen's Theater in London, sailed last week, and this greatly successful American comedy will receive its English premiere production on April 11, following a few "finishing-touch" rehearsals.

There is much curious speculation as to the reception of "Potash and Perlmutter" by the London playgoing public, but it is felt that the odds are in the play's favor, because of its irresistible humor. Even though the scenes of its story are laid in New York City, its character-types are as well known in London as on this side, and the likelihood that it will score a big English hit is thought to be strong.

Gus Yorke, of the Hebrew dialect team of Yorke and Adams, is to play the role of "Abe" Potash, and Robert Leonard, less known, that of "Mawruss" Perlmutter. Mathilde Cottrelly, who achieved such a great individual triumph as Frau Gudula in "The Five Frankfurters" last season, will appear as Mrs. Potash. Others in the company are Charles Dickson, cast as Pasinsky, the lawyer; Edgar E. Elwanger, Ernest Milton, Edna Mathews, Franklyn Hanna, Guy Warfield, Madeleine Seymour and Julia Bruna.

The enterprise is under the direction of Edwin Laurillard, a London theatrical man. Montague Glass, author of the "Potash and Perlmutter" stories will attend the play's London premiere performance.

The chorus of "Ziegfeld's Follies" went on strike at the Princess Theater in Montreal, Canada, recently because Jose Collins, the prima donna, waved a British flag at a certain moment in the play's story when the Stars and Stripes should have been unfurled. The strike was settled by Ziegfeld himself issuing an order that Miss Collins should use the American flag alone in future.

FROHMAN PLAYS TO BE PRESENTED IN "MOVIES"

Charles Frohman has allied himself with the photoplay interests by entering into an agreement with the Famous Players Film Co., of which Daniel Frohman is managing director, for the motion-picture reproduction of all plays controlled by him.

The first Frohman play to be presented in the films will be "The Lost Paradise," one of the biggest Frohman successes some years ago, and H. B. Warner, the English actor, has been engaged for the leading role in the photoplay presentation. The playing of the play into the films begins at the Famous Players studio this week. All the Frohman reproductions will be made under the direction of a special subsidiary corporation.

The company also will establish studios in London, with Hugh Ford to direct the Frohman photoplay productions there and on the Continent.

BIBLICAL STORY IN BALLET.

During Sir Joseph Beecham's season at Drury Lane, London, in May the Russian dancers will present the new—and first—ballet of Richard Strauss' composing, entitled "The Legend of Joseph," and based on the Biblical story of Joseph and Potiphar's wife. The role of Joseph will be taken by Leonid Miassin, a remarkable lad of 17, who has had nine years' training in the Russian Imperial ballet school and is said to be a consummate dancer and a singularly talented actor. Richard Strauss himself will conduct the performance.

"ALONE AT LAST," NEW LEHAR OPERA, A VIENNA SUCCESS

Romantic poetic music is said to characterize Franz Lehar's new opera, "Endlich Allein" ("Alone at Last"), which recently received its premiere production in Vienna, telling a love story which is characterized as being "largely a musical duet" in its dominant aspect.

With but two important figures in its cast, the novelty of the new work is encountered in the second act, which is given over exclusively to these two. nevertheless the production is said to be of grand opera proportions and values. In refinement and nobility its score is pronounced far superior to anything Lehar has ever written until now.

At the same time it is conceded to possess some notably attractive popular strains. A slow B-sharp waltz, "The World Is Beautiful," forms the leading motif and is declared to be superb in its effect. A typical Lehar waltz in G-sharp, "Only Those Who Have Loved," also scored a big hit, as did a charming gavotte.

The new opera demands no Chorus and there are no large dance numbers. Negotiations are under way for its American presentation next season.

STOMACH SICK, SOUR, UPSET AND FULL OF GAS?—TRY PAPE'S DIAPEPSIN.

Do some foods you eat hit back—taste good, but work badly; ferment into stubborn lumps and cause a sick, sour, gassy stomach? Now, Mr. or Mrs. Dyspeptic, jot this down: Pape's Diapepsin digests everything, leaving nothing to sour and upset you. No difference how bad your stomach is disordered, you get happy relief in five minutes, but what pleases you most is that it strengthens and regulates your stomach so you can eat your favorite foods without fear. Most remedies give you relief sometimes—they are slow, but not sure. Diapepsin is quick, positive and puts your stomach in a healthy condition so the misery won't come back.

You feel different as soon as Pape's Diapepsin comes in contact with the stomach—distress just vanishes—your stomach gets sweet, no gases, no belching, no eructations of undigested food, your head clears and you feel fine.

Put an end to stomach trouble by getting a large fifty-cent case of Pape's Diapepsin from any drug store. You realize in five minutes how needless it is to suffer from indigestion, dyspepsia or any stomach disorder.—ADV.

"There's Nothing to Compare"

Exclaimed a professor of music when asked how the New Edison compared with other makes. "Why the Edison combines all the other makes, therefore there is nothing to compare."

Edison's New Diamond-Disc Phonograph

(IT'S A DIAMOND—SEE THE POINT)

NOW ON DISPLAY AT THE SILVERSTONE MUSIC CO.'S PARLORS

IS THE ONLY sound-reproducing instrument equipped with an oval **sound chamber.**

Sound waves are engraved on the record, magnified by the reproducer or sound box, and amplified by a sound chamber; this sound chamber should not be square or have square corners.

The science of acoustics teaches us that sound waves travel in curves or ovals, therefore an oval sound chamber is the only correct principle for conveying and amplifying sound. The violin is a series of curves, not a straight line in it.

The Edison plays all makes of records, and you can use the following combination on this instrument.

1. Victor record with Victor sound box; result, improved Victor tone, due to the New Edison's oval sound chamber.

2. Columbia record with Columbia sound box; result, improved Columbia tone, due to the New Edison's oval sound chamber.

3. Edison record with Edison Diamond reproducer, and Edison's oval sound chamber, an ideal combination; result, a perfect reproduction of the fundamental tone, with all the overtones or tone colors. This is new to the art of sound-reproduction.



The New Edison Diamond-Disc.

No other machine can play Edison records, because no other machine has a mechanical feed.

The tremendous sales made in St. Louis is absolute proof of a genuine interest in **Edison's New Diamond-Disc.**

Demonstrations given at all hours at our parlors.

Write for our catalogue and deferred payment plan.

Name .....

Address .....

SILVERSTONE MUSIC CO.

Edison Exclusively

1124 OLIVE STREET, ST. LOUIS, MO.

CONCERTS SATURDAY AFTERNOONS, 3 P. M.

DON'T SCOLD A CROSS, SICK CHILD BUT GIVE DELICIOUS "SYRUP OF FIGS."

Look at the tongue, mother. If coated, it is a sure sign that your little one's stomach, liver and bowels need a gentle, thorough cleansing at once.

When peevish, cross, listless, pale, doesn't sleep, eat or act naturally, or is feverish, stomach sour, breath bad, has stomach ache, sore throat, full of cold, give a teaspoonful of "California Syrup of Figs," and in just a few hours all the foul, constipated waste, undigested food and sour bile gently moves out of its little stomach and you have a well, playful child again.

You needn't coax sick children to take this harmless fruit laxative; they love its delicious taste and it always makes them feel splendid.

Ask your druggist for a 50-cent bottle of "California Syrup of Figs," which has directions for babies, children of all ages, and for grown-ups plainly on each bottle. Beware of counterfeits sold here. Get the genuine, made by "California Fig Syrup Company." Refuse any other kind with contempt.—ADV.

ELY'S CREAM BALM OPENS CLOGGED NOSTRILS AND HEAD—CATARRH GOES

Get a small bottle anyway, just to try it—apply a little in the nostrils and instantly your clogged nose and stopped-up air passages of the head will open; you will breathe freely; dullness and headache disappear. By morning! the catarrh, cold-in-head or catarrhal sore throat will be gone.

End such misery now! Get the small bottle of "Ely's Cream Balm" at any drug store. This sweet, fragrant balm dissolves by the heat of the nostrils; penetrates and heals the inflamed, swollen membrane which lines the nose, head and throat; clears the air passages; stops nasty discharges and a feeling of cleansing, soothing relief comes immediately.

Don't lie awake tonight struggling for breath, with head stuffed; nostrils closed, hawking and blowing. Catarrh or a cold, with its running nose, foul mucous dropping into the throat, and raw dryness is distressing, but truly needless.

Put your faith—just once—in "Ely's Cream Balm" and your cold or catarrh will surely disappear.—ADV.

St. Louis Playbills — Lesson of "The Lure" — Opera Season

"The Lure" Answers the Panicky Query--"What's Wrong With the American Stage?"

Unclean and Indecent Plays Have Alienated the Great Playgoing Public and Caused the Most Disastrous Season Known in American Theatrical History —Thousands Remain Away From the Theater in Protest Against Offensive Productions —A Study of the Existing Situation.

By RIPLEY D. SAUNDERS.

IN the spectacle of such a play as "The Lure" being presented at a reputable playhouse before a decent audience, more than a few members of which, perhaps, are in ignorance of the play's character until its offensiveness is revealed by the performance itself, is found the answer to that vital question of today—"What's the matter with American theatrical conditions?"—which has been provoked by the most disastrous season yet recorded in the dramatic history of this country.

I am fully aware that the first retort to this statement will be that "The Lure" and other plays of its kind are known to make a profitable appeal to a large class of playgoers. My reply to such a rejoinder is that this is not now unvaryingly true, and that, even at its best, a following thus established is the most calamitous that can be possessed by any theater, and that not even the lowest burlesque houses dare "go the limit" in this direction. To gain such a following a theater must not only alienate a decent public infinitely greater in point of numbers, but it must needs dig deeper and deeper in filth if it hopes permanently to hold the unsavory clientele thus invited to its support. And, inevitably, it arrives at that phase of its enterprise where this no longer may be done without incurring certain penalties of the law whose enforcement means the closing of the offending playhouse as a menace to public morals. A managerial policy more suicidal than this has never been instituted in the conduct of American theaters.

The lesson to this effect is being learned by New York's big producers of plays. Aside from one or two cases of individual stubbornness such as is illustrated in the persistent cramming of "The Lure" down the public's throat, the leading American theatrical magnates now are engaged in a panic-stricken endeavor to regain the favor of the millions of clean-minded playgoers who have been antagonized and driven from the theater by "smut-plays" of "The Lure's" foul class.

Until this lost following of decency-preferring playgoers is regained there will be "hard times" in the American theatrical world. This is due to the fact that, in this country, what is known as the "family" patronage of playhouses, comprising the great bulk of the American public, is the very foundation structure of permanent playhouse prosperity. This truth provokes much ironical jibing on the part of the "sophisticated" few who relish the "hot seasoning" of drama more than they do the wholesome meat itself, but it stands as the four-square truth nevertheless.

And it is a truth that happened to be undeniably in evidence at the time of my latest play-reviewing visit to New York City last fall. The early weeks of the then new season had been prolific of unclean dramas. "The Lure," "The Fight," "Any Night" and other plays of similar offensiveness came in swift succession. It seemed to be the managerial conviction, openly confessed and put into practice, that no dramatic offering could hope for success unless it staged a scene in a disorderly resort as its big feature. New York play reviewers finally began to protest against what they tersely and truthfully christened the "brothel play." The epidemic of tenderloin obscenity got on New York's nerves. Then, unexpectedly and significantly, the "brothel plays" developed a withering death-rate. In swift succession they failed, some on their very first night, others after two or three performances, others again at the close of their birth-week, one or two alone living long enough to claim the prestige of a metropolitan "run." Even in such case there was no genuine success. "The Lure" hung on longer than any of its malodorous fellows—but on that November night when I witnessed a New York performance of "The Lure" at the Maxine Elliott Theater the house was not one-third full.

Such of these plays, repudiated even in "wicked" New York, as were thought to have any vitality still remaining were sent on tour. Their producers were not sufficiently wise to profit by an intelligent reading of New York's



ROBERT HILLIARD and STELLA ARCHER in "THE ARGYLE CASE" OLYMPIC.

Star and Leading Woman of Up-to-Date Detective Drama, Illustrating Modern Police Methods, Now to Be Seen at a St. Louis Playhouse.

ominous handwriting on the wall. They must needs splash their filth into the faces of the entire American playgoing public.

No more foolish course could have been followed. It came at the psychological moment of American revolt against the unclean drama. This spirit of revolt had been gaining in intensity for several years. It had begun to organize itself for effective action. The early season's epidemic of "brothel plays" in New York, followed by the booking of the most flagrantly offensive of these plays in other American cities, gave the signal for open rebellion.

I firmly believe that hundreds of thousands of American playgoers have "boycotted" the theater entirely, in protest against this season's dramatic obscenities in New York and elsewhere. The financial losses of American playhouses all over the country justify this belief. Many good plays have suffered because of this resentment of evil plays. Uncertain, and properly apprehensive as to what they might encounter at the playhouses, great hosts of once constant playgoers have remained away from the playhouses altogether. There has been a tremendous drift toward the moving pictures for entertainment. Play after play has failed on the road. There has never been a season of such widespread wreckage. One or two of the richest and most powerful play-producers began to predict all sorts of managerial smashups. It was agreed that the year's showing of theatrical calamity would be without a parallel. And this showing, now so near completion, already is unparalleled. The play-magnates themselves confess the truth. "What is the matter with the American stage?" they ask--almost incredibly blind to the facts in the case.

"The Lure" gives them their answer.

Immediately following the close of the second act of "The Lure" at the Shubert Theater in St. Louis last Sunday night—the act then presenting a scene in "Madame Lockwood's" disorderly resort—a St. Louis playgoer who himself is not in the least squeamish stopped and spoke to me in passing out.

"This is the most offensive scene I have ever witnessed in the theater," he said. "It crosses the dead line of decency. If I had a daughter and she happened to attend this play and saw such a picture of life as is shown in this act, I should feel like taking the law into my own hands. There is no excuse for the staging of such a scene."

I mention this incident because it helps to explain why so many American playhouses now are appealing in vain for that favor of the play-going public which once they so profitably possessed. They themselves, through the medium of such plays as "The Lure," have alienated this public. In this country it is folly to contend that the drama is for "sophisticated" persons alone, that it properly may descend into any or all of Life's cesspools in its quest of themes for the public's entertainment. American theaters are supported by women—the mothers, sisters, wives, daughters and sweethearts of the men who pay for the theater seats of their once so steady occupancy. American women are not "sophisticated" to the point of relishing the presentation of such uncleanly phases of life as are encountered in "The Lure's" story. And American men manfully resent the stage's attempt to soil the clean minds of their women folk with the tenderloin smut of such stories. The presentation of such a play as "The Lure" at a reputable playhouse is an amazingly follystricken blunder, directly challenging the hostility of the decent millions of "family" playgoers without whose support the theaters of this country may not exist. This is absolutely true. It is true even of New York City, as I told you last fall, quoting the very words of a man who himself is prominent in metropolitan play-producing circles. "It is the family habit of going to the theater that supports our New York playhouses," this man said. "If we had to depend upon the 'smart set's' patronage or upon transient visitors, or upon the appeal of daringly bold and startling plays, we would be bankrupt. The husband and wife who habitually seek one evening's entertainment each week at the theater—the young man who takes his sweetheart to the play—the little family parties—the thousands of women who attend matinee performances—these constitute the public to which the American theater must look for its support. If this following is antagonized, the theater itself is marked for calamity."

There was a time—and not so far distant in the past—when little heed would have been paid to such an utterance. Now, however, public sentiment demands that the popular protest against unclean and indecent plays shall be heeded. Playgoers are remaining away from the theaters until decency is restored to the drama. This is the one Great Cause of the disastrous season now so near its close.

During the week just ended Prosecuting Attorney Sidener, urged to action by the Committee on Morals of the American Federation of Catholic Societies, compelled the withdrawal of "The Lure" from the Shubert Theater, cutting short its St. Louis engagement.

The Post-Dispatch performed its duty of public service when it called attention to the objectionable nature of this play. In this performance of its duty there was no animus of prejudice. Neither the Scarborough play nor its producers, the Shuberts, have been unfairly treated. When I was in New York City last November I saw two plays of George Scarborough's writing, "The Lure" and "At Bay," both produced under the Shubert management. "The Lure" I condemned unreservedly as an unclean and indecent play, the presentation of which in a reputable playhouse was unpardonable and not to be condoned—and I again condemned it when, in even a more offensive form, it first was presented in St. Louis last Sunday night. The other Scarborough work, "At Bay," I commended unreservedly as the strongest, most skilfully constructed and most interesting melodrama then on the New York stage. "When a melodrama happily chances to be a good melodrama," I wrote, "it is well worth while as worthy entertainment, because a strong story of human passion and the stormier vicissitudes of life is the very backbone of effective playmaking. 'At Bay' is a good melodrama, the best example of its class now on the metropolitan stage. Its plot is shrewdly conceived. Its construction is admirable. The natural sequence of its blood-quickening events is so shaped that one is genuinely absorbed in the progress of the play's swift action. Its surprises are keenly relished. Its big climax is smashingly accomplished. Its denouement is delightfully unexpected and satisfying."

It is a pleasure to be able now to add that the success of "At Bay" has been a hundred-fold greater than that of "The Lure." It drew crowded houses at every performance during its long New York run. It was similarly prosperous on tour. It bids fair to live profitably for several seasons. I call the attention of the play's author and producing managers to this significant contrast.

ROBERT HILLIARD IN 'ARGYLE CASE' NOW AT OLYMPIC

"Life of Our Savior," Photoplay, at Shubert; "The Divorce Question" at American.

ROBERT HILLIARD in "The Argyle Case." Olympic. An up-to-date detective drama, illustrating the most modern methods employed in bringing criminals to justice, written by Harriot Ford and Harvey J. O'Higgins, assisted by Detective William J. Burns.

Mr. Hilliard appears in the role of Asche Kayton, the new type of detective, a man of brains, breeding and forcefulness. Kayton is engaged in the solution of two crime mysteries, a murder and a big counterfeiting plot. He employs all the latest aids of his calling—the dictograph, registering the spoken word; the Roneophone, that catches the voice of a "suspect" over the dictograph wire and reproduces it phonographically; the finger-print system of identification of criminals; the new devices that reveal the tricks of money bleaching and color photography. A double-stage setting that shows the counterfeiters at work and the dictograph operators listening to their incriminating conversation is a scenic feature of the production. Mr. Hilliard has scored a great success as Asche Kayton. The play ran for seven months in New York last season.

The original New York company selected by Klaw & Erlanger for the star's support includes among its 30 members Gustav von Seyffertitz, Edwin Holland, W. T. Clark, Harvey Clark, Bert Walter, Edwin Redding, J. J. Pierson, Robert Newcombs, Ralph Theodore, Olive Oliver, Stella Archer, Agnes Everett, Dorothey Tureak and Elizabeth Eyre.

Next week, San Carlo Grand Opera Company in repertoire.

"LIFE OF OUR SAVIOR." Shubert. A great photoplay production by Pathe Freres. Scenes posed in the Holy Land by a large company of competent players under skillful direction. Striking pictures show the birth of Christ, the slaying of the male children by Pilate's orders, the flight into Egypt, the boy Christ in the temple, his baptism in the River Jordan, his miracles, the Last Supper, the betrayal, the crucifixion the descent from the cross, the burial, resurrection and ascension.

"THE DIVORCE QUESTION." American. A play by William Anthony McGuire, emphasizing the firmness of the Catholic Church's stand against divorce and showing the cruel injustice to children wrought by the divorce evil. The story told by the play is said to be uncommonly strong and direct in its teaching, also possessing delightful touches of comedy. It concerns two young sweethearts, a kindly priest who rescues them from certain pitfalls and snares of their encountering, a humorous caretaker in the priest's employ and other characters incidental to such a story. The cast includes William Brummell, Fred Douglas, Douglas Lawrence, Charles C. Burnham, Barbara Douglas and others.

VAUDEVILLE. Columbia. Bill headed by Cecil Lean, assisted by Cleo Mayfield, in songs and travesties, and Bickel and Watson in German dialect comedy.

VAUDEVILLE. Hippodrome. Bill headed by the Mullen Sisters and company in "The United States Military Maids," a big musical singing production.

VAUDEVILLE. Grand. Bill headed by the Six Diving Models, presenting aquatic feats in a glass tank holding 18,000 gallons of water.

ROSEY-POSEY GIRLS. Standard. Will present two burlesques entitled "The Mayor's Election," and "The Dashing Widow," also bright vaudeville. Special feature, the Barbary Coast dance known as the Tangoetta. Thursday night, amateurs. Friday night, wrestling.

"GIRLS FROM MAXIM'S." Gayety. A musical comedy in two acts, with vaudeville interspersed. Special feature, Bob Fitzsimmons, former heavyweight champion, and his son, Bob Fitzsimmons Jr., in three-round boxing bouts, the senior Fitzsimmons also giving a monologue.

PHOTOPLAY. New Grand Central. "Clothes," the society drama in which Grace George scored such a big success, now shown in moving pictures with Charlotte Ives and House Peters in the leading roles. Musical program includes organ solo and vocal numbers between the reels.

PHOTOPLAY. Garrick. "The Rise and Fall of Napoleon," a stupendous eight-reel military-historic production.

The Lambs, New York's famous theatrical organization, begin their annual All-Star Lambs' Gambol tour at the Metropolitan Opera House, New York City, on Friday evening, May 22, and will be seen at the Olympic Theater in St. Louis on Wednesday afternoon and evening, May 27. They will present a brilliant program of minstrel, comedy, musical and other features, among the principal performers being DeWolf Hopper, Digby Bell, Raymond Hitchcock, William Collier, William H. Crane, Douglas Fairbanks, Frank McIntyre, Andrew Mack, Charles E. Evans and Frank Daniels.

BALCONY SOLD OUT FOR "PARSIFAL" AND "RIGOLETTO"

But Parquet and Box Seats for All Operas of April Season Still Are Obtainable.

There are no more balcony seats for "Parsifal" and "Rigoletto," but a few may still be had for "Tosca" and "Aida," and there are choice parquet and box seats still to be had for all the operas to be given by the Chicago-Philadelphia Opera Company at the Odeon, April 16, 17 and 18.

So great is the interest manifested in these operatic performances that plans are now being matured for the building of a new fireproof opera house, really adequate to the production of grand opera and affording enough seats at moderate prices to accommodate that large class of music lovers whose dollars must be counted with care to make both ends meet.

The following telegram referring to "Parsifal" was received from Signor Campanini and it indicates plainly how the performances of "Parsifal" under his able direction are being received.

Grand Opera Committee, St. Louis: "Parsifal" performance great success tonight. Audience packed to the doors. Putting on another "Parsifal" performance next Thursday. All artists scored heavily. Four of original Bayreuth singers in the cast, Saltsman, Stevens, Whitehill, Hinckley and Morak. Next week closes season here. All performances will practically sell out.

CLEOFONTE CAMPANINI.

It is reported that several of the guarantors are arranging box parties with a view of having present Harold F. McCormick, Charles G. Dawes, John C. Shaffer, Max Pam, Julius Rosenwald and other officers of the Chicago-Philadelphia company and possibly Otto H. Kahn, who is the head of the Metropolitan Opera Company of New York.

"Pilate's Daughter," a miracle-play by Rev. Francis L. Kensel of the Order of Redemptorists, soon is to be produced at a New York theater under the management of George H. Brennan. Throughout every Lenten period for 11 years past it has been presented in the theater connected with the Mission Church of Roxbury, near Boston, and always to crowded houses. The play's scenes are laid in Jerusalem and Rome in the time of Christ. There is but one female character—the title role—in the play.

"Grumpy," in which Cyril Maude, the English actor, has been playing to crowded houses in New York since last November, recently scored boxoffice receipts of $15,666.50 in one week. During that same week five other Liebler successes, "Joseph and His Brethren," "The Garden of Allah," "Disraeli," May Irwin and "The Speckled Band," brought the total Liebler receipt for the week up to $66,000, an average of $11,000 for each offering.

Humperdinck's new opera, "Die Marketenderin," deals with a historical incident of 100 years ago when, on New Year's eve, the entire Germany army under Blucher made the march across the Rhine. Its title role figure is that of a German peasant girl who is at first arrested as a spy, but afterwards splendidly serves her country by guiding the German army to a point where the fording of the Rhine is easily possible.

Leo Ditrichstein, now recovered from the illness that terminated the run of "The Temperamental Journey" in New York City, hereafter is to be a full-fledged Belasco star. Following his return from a convalescing holiday abroad he will be presented in a new play of his own writing.

Walker Whiteside has scored a big success in "The Melting Pot" in London. The Times, the Telegraph, the Standard and the Post are unanimous in pronouncing him an actor of unusual power and passion, reserved, intense and at all times sincere.

New York theatrical managers now complain that the craze for dancing the tango is keeping people away from the theaters.

GENIAL "POTASH AND PERLMUTTER" GOES TO LONDON

New American Company Will Begin English Engagement at Queen's Theater April 11.

The American company engaged to play "Potash and Perlmutter," at the Queen's Theater in London, sailed last week, and this greatly successful American comedy will receive its English premiere production on April 11, following a few "finishing-touch" rehearsals.

There is much curious speculation as to the reception of "Potash and Perlmutter" by the London playgoing public, but it is felt that the odds are in the play's favor, because of its irresistible humor. Even though the scenes of its story are laid in New York City, its character-types are as well known in London as on this side, and the likelihood that it will score a big English hit is thought to be strong.

Gus Yorke, of the Hebrew dialect team of Yorke and Adams, is to play the role of "Abe" Potash, and Robert Leonard, less known, that of "Mawruss" Perlmutter. Mathilde Cottrelly, who achieved such a great individual triumph as Frau Gudula in "The Five Frankfurters" last season, will appear as Mrs. Potash. Others in the company are Charles Dickson, cast as Pasinsky, the lawyer; Edgar E. Elwanger, Ernest Milton, Vera Mathews, Franklyn Hanna, Guy Warfield, Madeleine Seymour and Julia Bruns.

The enterprise is under the direction of Edwin Laurillard, a London theatrical man. Montague Glass, author of the "Potash and Perlmutter" stories will attend the play's London premiere performance.

The chorus of "Ziegfeld's Follies" went on strike at the Princess Theater in Montreal, Canada, recently because Jose Collins, the prima donna, waved a British flag at a certain moment in the play's story when the Stars and Stripes should have been unfurled. The strike was settled by Ziegfeld himself issuing an order that Miss Collins should use the American flag alone in future.

FROHMAN PLAYS TO BE PRESENTED IN "MOVIES"

Charles Frohman has allied himself with the photoplay interests by entering into an agreement with the Famous Players Film Co., of which Daniel Frohman is managing director, for the motion-picture reproduction of all plays controlled by him.

The first Frohman play to be presented in the films will be "The Lost Paradise," one of the biggest Frohman successes some years ago, and H. B. Warner, the English actor, has been engaged for the leading role in the photoplay presentation. The playing of the play into the films begins at the Famous Players studio this week. All the Frohman reproductions will be made under the direction of a special subsidiary corporation.

The company also will establish studios in London, with Hugh Ford to direct the Frohman photoplay productions there and on the Continent.

BIBLICAL STORY IN BALLET.

During Sir Joseph Beecham's season at Drury Lane, London, in May the Russian dancers will present the new—and first—ballet of Richard Strauss' composing, entitled "The Legend of Joseph," and based on the Biblical story of Joseph and Potiphar's wife. The role of Joseph will be taken by Leonid Miassin, a remarkable lad of 17, who has had nine years' training in the Russian imperial ballet school and is said to be a consummate dancer and a singularly talented actor. Richard Strauss himself will conduct the performance.

"ALONE AT LAST," NEW LEHAR OPERA, A VIENNA SUCCESS

Romantic poetic music is said to characterize Franz Lehar's new opera, "Endlich Allein" ("Alone at Last"), which recently received its premiere production in Vienna, telling a love story which is characterized as being "largely a musical duet" in its dominant aspect.

With but two important figures in its cast, the novelty of the new work is encountered in the second act, which is given over exclusively to these two. Nevertheless the production is said to be of grand opera proportions and values. In refinement and nobility its score is pronounced far superior to anything Lehar has ever written until now.

At the same time it is conceded to possess some notably attractive popular strains. A slow B-sharp waltz, "The World Is Beautiful," forms the leading motif and is declared to be superb in its effect. A typical Lehar waltz in G-sharp, "Only Those Who Have Loved," also scored a big hit, as did a charming gavotte.

The new opera demands no chorus and there are no large dance numbers. Negotiations are under way for its American presentation next season.

STOMACH SICK, SOUR, UPSET AND FULL OF GAS?—TRY PAPE'S DIAPEPSIN.

Do some foods you eat hit back—taste good, but work badly; ferment into stubborn lumps and cause a sick, sour, gassy stomach? Now, Mr. or Mrs. Dyspeptic, jot this down: Pape's Diapepsin digests everything, leaving nothing to sour and upset you. No difference how badly your stomach is disordered, you get happy relief in five minutes, but what pleases you most is that it strengthens and regulates your stomach so you can eat your favorite foods without fear. Most remedies give you relief sometimes—they are slow, but not sure. Diapepsin is quick, positive and puts your stomach in a healthy condition so the misery won't come back.

You feel different as soon as Pape's Diapepsin comes in contact with the stomach—distress just vanishes—your stomach gets sweet, no gases, no belching, no eructations of undigested food, your head clears and you feel fine.

Put an end to stomach trouble by getting a large fifty-cent case of Pape's Diapepsin from any drug store. You realize in five minutes how needless it is to suffer from indigestion, dyspepsia or any stomach disorder.—ADV.

"There's Nothing to Compare"

Exclaimed a professor of music when asked how the New Edison compared with other makes. "Why the Edison combines all the other makes, therefore there is nothing to compare."

Edison's New Diamond-Disc Phonograph

(IT'S A DIAMOND--SEE THE POINT)

NOW ON DISPLAY AT THE SILVERSTONE MUSIC CO.'S PARLORS

IS THE ONLY sound-reproducing instrument equipped with an oval **sound chamber.**

Sound waves are engraved on the record, magnified by the reproducer or sound box, and amplified by a sound chamber; this sound chamber should not be square or have square corners.

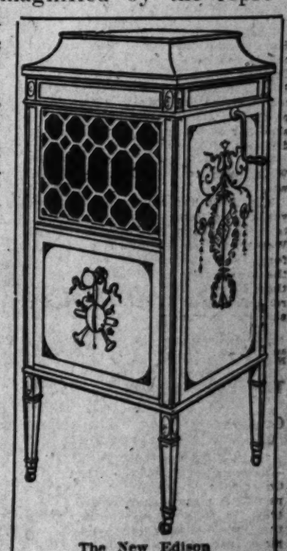
The science of acoustics teaches us that sound waves travel in curves or ovals, therefore an oval sound chamber is the only correct principle for conveying and amplifying sound. The violin is a series of curves, not a straight line in it.

The Edison plays all makes of records, and you can use the following combination on this instrument.

1. Victor record with Victor sound box; result, improved Victor tone, due to the New Edison's oval sound chamber.

2. Columbia record with Columbia sound box; result, improved Columbia tone, due to the New Edison's oval sound chamber.

3. Edison record with Edison Diamond reproducer, and Edison's oval sound chamber, an ideal combination; result, a perfect reproduction of the fundamental tone, with all the overtones or tone colors. This is new to the art of sound-reproduction.



The New Edison Diamond-Disc.

No other machine can play Edison records, because no other machine has a mechanical feed.

The tremendous sales made in St. Louis is absolute proof of a genuine interest in **Edison's New Diamond-Disc.**

Demonstrations given at all hours at our parlors.

Write for our catalogue and deferred payment plan.

Name .....

Address .....

SILVERSTONE MUSIC CO.

Edison Exclusively

1124 OLIVE STREET, ST. LOUIS, MO.

CONCERTS SATURDAY AFTERNOONS, 3 P. M.

DON'T SCOLD A CROSS, SICK CHILD BUT GIVE DELICIOUS "SYRUP OF FIGS."

Look at the tongue, mother. If coated, it is a sure sign that your little one's stomach, liver and bowels need a gentle, thorough cleansing at once.

When peevish, cross, listless, pale, doesn't sleep, eat or act naturally, or is feverish, stomach sour, breath bad, has stomach ache, sore throat, full of cold, give a teaspoonful of "California Syrup of Figs," and in just a few hours all the foul, constipated waste, undigested food and sour bile gently moves out of its little stomach and you have a well, playful child again.

You needn't coax sick children to take this harmless fruit laxative; they love its delicious taste and it always makes them feel splendid.

Ask your druggist for a 50-cent bottle of "California Syrup of Figs," which has directions for babies, children of all ages, and for grown-ups plainly on each bottle. Beware of counterfeits sold here. Get the genuine, made by "California Fig Syrup Company." Refuse any other kind with contempt.—ADV.

ELY'S CREAM BALM OPENS CLOGGED NOSTRILS AND HEAD—CATARRH GOES

Get a small bottle anyway, just to try it—apply a little in the nostrils and instantly your clogged nose and stopped-up air passages of the head will open; you will breathe freely; dullness and headache disappear. By morning! the catarrh, cold-in-head or catarrhal sore throat will be gone.

End such misery now! Get the small bottle of "Ely's Cream Balm" at any drug store. This sweet, fragrant balm dissolves by the heat of the nostrils; penetrates and heals the inflamed, swollen membrane which lines the nose, head and throat; clears the air passages; stops nasty discharges and a feeling of cleansing, soothing relief comes immediately.

Don't lie awake tonight struggling for breath, with head stuffed; nostrils closed, hawking and blowing. Catarrh or a cold, with its running nose, foul mucous dropping into the throat, and raw dryness is distressing, but truly needless.

Put your faith—just once—in "Ely's Cream Balm" and your cold or catarrh will surely disappear.—ADV.

"MARRIAGE IS AN ANTIDOTE FOR ALL WOMAN PROBLEMS"

Corra Harris Says So-Called Sex Menace Is Figment of Imagination.

Continued From Page One.

the silent companions of their husbands.

"People do not talk much in the valley, because there is not much to say. They know the weather, a few psalms, a few golden texts and a few hymns by heart. They also know each other the same way, which is a good deal more than husbands and wives can always claim in this place.

"I do not know a single lazy woman in the valley nor one who is unhappily married. They worry some over the bees when they swarm inopportunely and over the chickens when they take the roup, and over the children when they have a bad cold or do not learn their Sunday school lessons, but they do not worry over their husbands. They are not angry with mankind. As near as I can make out they want better schools and they long for a closer walk with God. But I never knew one to want a limousine or a servant to do her work or a nurse for her baby.

"And you could not put one of these fashionable split corkscrew skirts upon any of them. Call it what you please, evil-mindedness or modesty, but they are as far removed from the fashionable clothes one sees upon women here as these women would appear to them removed from decency and thrift. I do not know how long such a state of sweetness and homely goodness will last there. The feet of youth take hold upon the ways of the world. When I return this spring I may see some girl at the singing school on Sunday afternoon wearing a tight skirt. But I am thankful I have seen what I have of the simple, direct living of these men and women in the valley, whose only problem is to perform the day's work well, to love one another and to believe in God and His mercies."

COMMANDER EVANS WILL TELL OF POLE TRIP

Last Living Man to Talk With Capt. Scott Will Speak at the Odeon April 13.

Commander Evans, who succeeded Capt. Scott in charge of the Expedition to the South Pole, will give his lecture "Captain Scott's Discovery of the South Pole" at the Odeon Easter Monday night, April 13. He will show the wonderful still and moving pictures taken during the Expedition by H. G. Ponting and Dr. E. A. Wilson of the lost English party.

He tells an appealing and impressive story of the hardships and adventures of the expedition, of the finding of the frozen body of Scott and his two companions, of Scott's faithfully kept diary and of the gallant Capt. Oates, who went out to die alone because he knew that his crippled condition was delaying his comrades.

Commander Evans was the trail-breaker for the party and went as far south as 87 degrees south latitude, only three degrees from the Pole. His was the last party to leave Scott and he was the last man, now living, who talked to Scott.

Safe Deposit Protection Is a Necessity—not a Luxury. St. Louis Union Trust Co., 4th & Locust.

POLICEWOMAN SCORES 92, WINS REVOLVER MATCH

Member of Chicago Force Gets Medal in Woman's Competition of Sportsmen's Club.

CHICAGO, March 28.—Mrs. Lulu B. Burt, policewoman, qualified today as one of the best revolver shots on the Chicago police force. With a score of 92 out of 100 she won the gold medal today at the women's revolver match of the Sportsmen's Club of America, shooting at the regulation target and distance of 75 yards.

Miss Clara B. Olson and Mrs. Agnes Walsh tied for second and third with 89.

Mrs. Burt had never handled a revolver previous to her appointment to the Chicago police force. Lieut. Westbrook, pistol instructor of the force, said that not 35 per cent of the men police could shoot better than 59, and that Mrs. Burt must be ranked at least as one of the 10 best shots on the force.

GOOD NEWS: Harry got the diamond ring on credit at Loftis Bros. & Co., 2d floor, 308 N. 8th st. We'll be married soon.

TAX ON PASTOR'S INCOME

Conference Plans Levy on All Who Get Over $1000 Annually.

MOUNT VERNON, N. Y., March 28.—Members of the New York East Conference of the Methodist Episcopal Church were almost unanimous today in favoring a recommendation that pastors receiving salaries of more than $1000 a year contribute 1 per cent of their income to a general fund which will be used to help pastors who receive salaries of less than $1000.

The question will be voted on before the conclusion of the conference.

Barber's Good Luck Costs $350.

VIENNA, March 28.—A barber here was shaving a customer when his wife rushed into the shop to tell him that they had won $5000 in a lottery. In his agitation the barber cut the customer severely, but for a consideration of $350 the latter agreed to say no more about it.

A Big Guide of Houses and Homes!

More than a thousand places are presented for the inspection of prospective tenants through today's big want directory.



IT WON'T COST YOU ONE CENT TO PUT ANY ONE OR ALL THREE OF THESE LEADING MUSICAL INSTRUMENTS IN YOUR HOME FOR A TRIAL



Nowhere else in St. Louis is this golden opportunity offered



Just Think!

Your Choice of All Three Instruments

the VICTROLA, the NEW EDISON (Diamond) DISC and the COLUMBIA

These instruments are sold univer sally at the same prices

Victrolas, $15, $25, $40, $50, $75, $100, $150, $200
Edison's, $60, $80, $150, $200, $300, $375, $450
Columbias, $15, $25, $35, $50, $75, $100, $150, $200

Just pick the one at the price that suits your pocketbook and if it is not convenient to call, fill out and send in the coupon and we will send you all particulars of our trial offer—AT ONCE.

Remember, it don't cost you a cent to put one in your home, and if you decide to buy you can pay on the easiest of terms.

We give you from four to five dozen records to choose from with each new purchase.

THIEBES TRIAL OFFER

Victrola, New Edison Disc Phonograph and Columbia Grafonola

Sign and return this coupon to us, and we will send you at once our Free Trial Plan—A Victrola, New Edison Disc Phonograph and Columbia Grafonola—without obligation on your part.

Name.....

Address.....

Victrola, Price $.....

New Edison Disc Phonograph, Price $.....

Columbia Grafonola, Price $..... P.-D.

Thiebes Piano Co.

The Piano and Music House of St. Louis

1006 Olive Street

ST. LOUIS SINGER TO TOUR EUROPE

Popular Johnny Adams to Make His Last St. Louis Appearance at the Grand.

Will Sing Season's Big Hits

"LADDIE" and "I HAD A WONDERFUL GIRL"



Johnny Adams, the sweet-voiced baritone, has long been a favorite of St. Louis audiences. But Johnny is to leave us very shortly. He has been booked for a concert tour of Europe, and will sail for England within several weeks.

Adams has only a single engagement before leaving the country. He has been booked for a whole week, during the first part of April, at the Grand Opera House.

The two songs that he will sing at the Grand are the same two that he will sing at every performance of the Continental concert tour.

They are "Laddie" and "I Had a Wonderful Girl." These two songs, Mr. Adams says, are the sweetest, most melodious songs of the year's offering.

"Laddie," the famous true-blue song, is a fantastic fairy tale in song. It's bewitching, tuneful melody, the critics say, will make it take rank with the folk-lore songs that never grow old.

"I Had a Wonderful Girl" was written specially for Mr. Adams. There's no use in trying to describe this song. But if you hear it only once you will understand why it was selected by Mr. Adams. It is truly a wonderful song about a wonderful girl.

Adams says he picked these two songs for his tour not alone because of their popularity, but because they were truly musical gems and would make good across the water, where the audiences are very critical judges of music.

Both "Laddie" and "I Had a Wonderful Girl" may be had at the leading musical departments.

Johnny Adams is singing these two songs by special permission of the publishers, Buck & Lowney, Holland Bldg., St. Louis.

The Most Stupendous, Genuine

Fire Sale

Since the Beginning of Time

By St. Louis' Largest Uptown Dept. Store

See Tomorrow's Post

Antikamnia Tablets

Are Unsurpassed for Headache, Neuralgia, Rheumatism, Backache, Women's Ailments, Menstruation, and that "Swollen" Head following Over-Indulgence

UNSURPASSED FOR THE PAINS WOMEN ONLY KNOW

10 CENTS PER DOZEN 25c AND 50c PACKAGES AT ALL DRUGGISTS

P. S. Use A-K Salve For Eczema and Skin Diseases.

AMUSEMENTS. AMUSEMENTS.

TALBOT'S HIPPODROME SIXTH NEAR WALNUT

THE SHOW PLACE OF ST. LOUIS

The Best that the Opera, Dramatic, Comedy, Vaudeville and Circus Field Can Offer make up the "HIPPODROME" bills. Those who love Tone, Elegance and Luxury will find the appointments and surroundings of this Theater complete.

BEGINNING MONDAY, 11 A. M., MARCH 30.

MILITARY MAIDS The Six Famous Mullin Sisters, making this the world's greatest Ladies' Band.

KEEFE, LOVE and THORNE
Rathskeller Novelty.
SCOTT and WILSON
In a Comedy Surprise.
JANE ELWYN
Shadowgraphist of Note.
THE MORALES TRIO
Sensational Comedy Trampoline.

FOUR FANCHON SISTERS
Queens of the Silver Wire. The Tango Danced on a Tight Wire.
MADELL and CORBLY
In "Something Different."
THE HIPPOSCOPE
Feature Pictures.

"BIG BOB" THE BOXING KANGAROO, The most talked-of novelty of the universe.

CONTINUOUS FROM 11 A. M. to 11 P. M.—ADMISSION 10c

NEW GRAND CENTRAL

GRAND AND LUCAS AVS.

Today and All Week

Daniel Frohman presents Charlotte Ives and House Peters in "Clothes"

Afternoons, 2 to 5, 10c. Evenings, 7 to 11, 10c and 20c.

DOG SHOW

Mon., Tues., Wed., Thurs.

FIRST REGT. ARMORY

Grand and Manchester Avs.

SPECIAL CARS TO CARRY DOGS

To show leave west ends of Market, Delmar, Rediamont, Cass, south end Fourth st. and north and south ends Grand Av and Broadway lines 9 a. m. Monday. Have your dog at nearest line on time.

STRETCH THE DOLLAR AND INCREASE YOUR INCOME.

There's no use of denying one's self when it is just as easy to have things. You can increase your income by increasing the purchasing power of a dollar and you can do this by keeping in touch with the Post-Dispatch For Sale Want Ads.

HANDSOME SOUVENIRS

The French Pleating Co.

704 WASHINGTON AV.

(Second Floor)

Catalog Upon Request



Makes Pleatings and Buttons in the Latest Styles

Hemstitching and Scalloping on Short Notice

Both Phones

Mail Orders Promptly Attended To

STEAMSHIPS. STEAMSHIPS.



TONIGHT

Pop. Mat. Wed. 50c to $1.50. Evenings and Sat. Mat., 50c to $2

Klaw & Erlanger Present

OLYMPIC

ROBERT HILLIARD

In the Wholesome, Fascinating Detective Play "The Argyle Case"

By Harriet Ford, Harvey J. O'Higgins and the Famous Detective, William J. Burns.

Week Commencing Sunday, April 5th. Seats Thursday.

SAN CARLO GRAND OPERA COMPANY

Repertoire: Sun., LUCIA DI LAMMERMOOR; Mon., IL TROVATORE; Tues., RIGOLETTO; Wed. Mat., LUCIA DI LAMMERMOOR; Wed. Eve., MASKED BALL; Thurs., LA SONNAMBULA; Fri., IL TROVATORE; Sat. Mat., LA TRAVIATA; Sat. Eve., double bill: CAVALLERIA RUSTICANA & I'PAGLIACCI. Prices: Eve., 50c to $3; Mat., 50c to $1.50.

SHUBERT THEATER

TWICE DAILY—2:15 and 8:15 P. M.

Limited Engagement—Beginning Today

Pathe Freres Present

The Glorious Realization of Scriptural Visualization

"The Life of Our Saviour"

A wonderful photo-drama recorded on 9,000 feet of beautiful natural-color Pathe-Freres film, depicting the main events in the Life of the Christ.

Stirring and Descriptive Hymnal Music

ADMISSION, 50c, 35c, 25c and 10c. Seats Reserved.

GRAND OPERA HOUSE MARKET, BET. BWAY & SIXTH

A GOOD SIGN TO REMEMBER

This Will Be Our Program Starting Monday

THE STUNNING AND SENSATIONAL

6—DIVING MODELS—6

Unparalleled in the Annals of Vaudeville. A Sextette of Beautiful and Charming Mermaids, in the Most Remarkable Exhibition of Aquatic Skill Ever Presented in a Monster Glass Tank Holding 18,000 Gallons of Water.

St. Louis' Favorite Baritone MR. JOHNNY ADAMS With a Repertoire of Popular Songs.

Hayama Japs, Equilibrists | Seals, Educated Kent's | Creighton Brothers & Belmont, In the Mudtown Minstrels.

Four American Harmonists, Instrumentalists | Alvin & Kenny, Eccentric Aerial Novelty | Marie Dreams, The Girl With the Two Voices

Arthur Turelly, Mouth Organ Virtuoso | Kinemacolor, First Run | Biggs & Tweely, In Home Folks

SHOW NEVER STOPS—11 A. M. TO 11 P. M. DAILY.



ADMISSION 10 CENTS

AMERICAN MATINEE TODAY 25c and 50c. Other Mats. Tues., Thurs. and Sat. Evenings, 25-35-50-75c. Box Seats, $1.00

WM. ANTHONY McGUIRE'S PLAY ON CONDITIONS OF TODAY.

THE DIVORCE QUESTION

THE MOST TREMENDOUSLY TALKED ABOUT PLAY IN YEARS.

IF THE PLAY IS RIGHT ???? DIVORCE IS WRONG

See This Great Play, Then Judge For Yourself!

IF THE PLAY IS WRONG ???? DIVORCE IS RIGHT

NEXT SUNDAY MAT.—OLIVE VAIL IN "THE GIRL FROM MUMMS."

GARRICK STARTING TODAY FOUR TIMES 2-4-7-9 Best Seats 25c

The Most Stupendous Military Picture Ever Shown

THE RISE AND FALL OF NAPOLEON

—IN EIGHT PARTS—

A PICTURE OF NATION-WIDE APPEAL

A VIVID AND REALISTIC PRESENTATION OF THE CAREER OF THE MOST PICTURESQUE CHARACTER OF MODERN HISTORY.

FIFTH ANNUAL SEASON (EASTER WEEK)

OPERA

SEATS, INCLUDING A FEW BOX SEATS, FOR ALL PERFORMANCES AT VANDERVOORT'S, FAMOUS-BARR, STIX, BAER & FULLER AND NUGENTS.

STANDARD SEVENTH & WALNUT

BURLESQUE THE HOME OF FOLLY TWO FROLICS DAILY MAT. TODAY

First Time Here This Season THE ROSEY POSEY GIRLS

GET The HOOK HA! HA! HA! AMATEURS FRIDAY NIGHT

THURSDAY NIGHT WRESTLING

Mike J. Kelly, Harry S. Levan, Leo Hickman, Geo. Clark, Miss Billie Davis, Irene Gold, Mabel Orell, Ruby Gray, James Morse

See the BARBARY COAST DANCE REAL TANGO

NEXT WEEK Al. Reeves Presenting His BEAUTY SHOW

IN THE HEART OF ST. LOUIS

GAYETY MATINEE DAILY 10 CTS. 14TH AND LOCUST.

ONE WEEK STARTING SUNDAY MATINEE

Bob Fitzsimmons & Son, Bob Jr.

Will Box Three Rounds Every Day With The Girls From Maxim's

Next Week—PARISIAN BEAUTIES.

The Sunday Post-Dispatch has over ONE-HALF MILLION more readers than any other newspaper west of the Mississippi. "First in Everything."

AMUSEMENTS.

COLUMBIA

World's Best Vaudeville

For Week Starting Tomorrow

Daily Bargain Mat., 25-50c

EXCEPT SATURDAY. EVERY EVENING AT 8:15.

TWO EXTRAORDINARY HEADLINERS

CECIL LEAN Assisted by CLEO MAYFIELD

In Songs and Travesties

BICKEL & WATSON

Who Made Ziegfeld's Follies Famous

Vera McCord and Arthur Shaw

Presenting "Just Like a Woman"

Paul Conchas

Kaiser Wilhelm's Military Hercules

The Three Leightons

Black Face Singing and Dancing Comedians

"The Girl From Milwaukee"

A Remarkable Vocalist

Violinsky

Eccentric Genius of the Violin and Piano

The Two Alfreds

Head to Head Musicians

Pathe's Weekly

First Run of Current Events

KINGS Matinee Today Prices, 10c & 20c

LE CHEE FAI

Chinese Allusion.

CONNERS & EDNA

Comedy Singing, Talking & Dancing.

FOUR MUSICAL HODGES

Xylophone, Saxophone, Trombone & Cornet.

BESSIE BOWN RICKER

Clever Impersonator.

LUKEN'S LIONS

Educated Man Eaters.

MUTUAL MOVIE GIRLS—SERIES NO. 16.

COMING MONDAY, EAGLE HOUSE

Wonder of the World.

GOLDING & KEATING

Singing & Dancing.

RIM BONN BURR

Musical Novelty.

LA DOINE

Impersonator of Great Character Actors and Singer.

CROMWELLS Juggling Act.

The New Delmar Theater

Euclid and Delmar

Newly Decorated and Elaborately Decorated Throughout.

Lubin presents Charles Klein's Famous "THE LION AND THE MOUSE." in Six Parts.

First Time Ever Shown for Ten-Cent Admission.

PRINCESS MAT. TODAY

10 AND 20 CENTS

EXCEPT SUNDAYS.

SULLIVAN & CONSIDINE VAUDEVILLE

DAILY MATINEE AT 2 P. M. Two Shows Nightly at 7 and 9 P. M.

BASEBALL TODAY

CITY CHAMPIONSHIP

Sportsman's Park, Grand and Dodier

BROWNS vs. CARDINALS

Game Starts at 3:00 O'Clock

Tickets on Sale, 1304 New Bank of Commerce Building.

VAUDEVILLE AND PICTURE SHOWS

SHENANDOAH VAUDEVILLE

"AS YOU SEE IT IN NEW YORK."

Matinee Thursday and Saturday, 10c & 20c. Two Shows Nightly at 7 and 9.

JUNIATA

"BEST IN MOTION PICTURES."

ALL-STAR PHOTO PLAYS

MATINEE SATURDAY. Pathe Weekly Tuesday and Thursday.

END OF SEASON IS NEAR SECURE YOUR

HARTZ MT. CANARIES

Now. Large Shipment of Good Singers Just Arrived.

6 Months Old, $1.85

1 Year Old, $2.50



Mail orders filled. We give a written guarantee with every bird.

Special

1-gal. Hanging Fish Globe; extra clear glass; smooth finish; globe, 4 fish, moss and box of food.

69c

GOLD FISH, 7 for 25c

Fish moss, that grows, bunch..... 10c

Out-of-Town People, When Ordering Fish, Send 25c for Shipping Pail

HALLER'S BIRD STORE

822 FRANKLIN AVENUE Near Ninth St. ST. LOUIS, MO.

A Thousand Positions for Workers

Are listed in the big WANT DIRECTORY today—several hundred more HELP WANTS than are printed in all the other St. Louis Sunday newspapers combined.

SCHROETERS

717 and 719 Washington Av.
Weekly Bargain No. 484
THIS SALE CLOSES TUESDAY, MARCH 31, 6 P. M.
Store Open Saturdays Until 9 P. M.



BENCH VISE AND ANVIL
Has 2¾-inch jaws; opens 2 inches; a necessary tool in every household. Special price in this sale,
39c

AUTO TOOL KIT (10 Tools) IN CANVAS ROLL.
Consisting of 1 Machinist Hammer, 1 Adjustable Steel Wrench, 3 double-end S. Wrenches, 1 Steel Screwdriver, 1 Pair Adjustable Pliers, 1 Cold Chisel, 1 Punch, 1 Combination Cotter Pin, Extractor and Offset Screwdriver. Special, per set..... **$1.98**

AUGER BIT SETS IN HANDY WOOD BOX.
Each set contains one Auger Bit, each 3/16, 5-16, ¾, ½, ⅝ and ¾ inch. Special price this sale, per set..... **89c**

TOOL-GRINDING MACHINE WITH INCASED GEARS.
Dimensions of grinding wheel, 5½x⅝ inches; indispensable in grinding tools of every description; each..... **$2.98**

"India" Sharpening Stone
Combination—coarse and fine, 1x2x1 inches. Special, each..... **78c**

KODAKS AND CAMERAS



Ask to see our No. 2 Brownie Camera; size 2¼x2¼. Price, each..... **$2.00**
No. 2-A Brownie Camera; 2½x4¼; each..... **$3.00**
Other Brownies, $4.00 to $12.00.
Kodaks, $5.00 to $65.00.
Folding Premo Camera; postal size, with automatic shutter and planatograph lens. Special price, each..... **$11.25**
DEVELOPING AND PRINTING
Roll Films developed, per roll.....10c
6 or 12 exposures.
Glass Trays, 5x7-inch, each.....14c
Metal Tripods, 3 sections.....$1.48
Acid Hypo, ½-lb. package.....12c
M. Q. Developer, 8 tubes for.....25c
Focus Cloths (rubber), 1 yard square. Special.....29c

TRICYCLES, with smaller tires. Prices, each.....$5.50 and $6.50

AUTOMOBILE WAGONS—$5.25, $6.00, $7.50.

LAWN TENNIS RACKETS
Frame made of good quality ash; five-piece walnut throat; highly polished; strung with fair quality all-white imported gut; cedar handle. SPECIAL PRICE this sale..... **98c**

"LACLEDE" Velocipedes



Fitted with 1-inch solid rubber tires and adjustable seat and handle bars. Prices: **$10.50, $12.50, $15.00**

VELOCIPEDES, with smaller tires. Prices, $3.00, $4.00, $4.50, $5.00.

BOYS' WAGONS—$2.00, $3.50, $4.50, $5.00, $5.50, $7.50.

"LACLEDE" BICYCLE
GUARANTEED TIRES. COASTER BRAKES.



Kelly handle bars, with extension stem; motor cycle style saddles; leather tool bag and tools; frame seamless steel tubing; turned hubs; Perry roller chain; big sprockets; rubber motor cycle pedals; 20, 22 or 24 inch frame. Special, each... **$29.50**

OTHER BICYCLES.
Prices as Follows:
$18.00, $21.00, $22.50, $23.50, $25.50, $27.00, $27.50, $32.50, $35.00, $40.00.

GARDEN BARROWS



Special this sale, **$2.48**

Hardwood frame, steel braced wood legs, steel front braces, steel wheel; width at back, 23 inches; length over all, 60 inches.

GRASS SEEDS
Fancy Kentucky Blue Grass, per pound..... **20c**
7 lbs., $1.20; 14 lbs., $2.30.
English Rye Grass, per pound..... **15c**
2 lbs., 45c; 7 lbs., 75c; 14 lbs., $1.40
Mixed Lawn Grass, per pound..... **25c**
2 lbs., 45c; 7 lbs., $1.40; 14 lbs., $2.50.
Fancy Dutch White Clover, per pound..... **55c**
Three pounds, $1.50.

FREE COLOR CARDS And Book on Painting

SHERWIN-WILLIAMS PAINTS & VARNISHES

Every drop of Sherwin-Williams Paint will do good work. Every can is full measure as to quantity and quality. It wears the longest and covers the greatest amount of surface.
Paint economy lies in Sherwin-Williams Paint.



ONE GALLON WILL COVER 200 SQ. FEET, TWO COATS. It will not crack, peel, chalk or blister. For durability, spreading capacity, beauty, easy working qualities and economy no better paints are made.

Gallon cans..... **$2.25** ½-Gallon cans..... **$1.15**
Quart cans..... **60c**
PRICES:

BASEBALL CAPS
Men's good quality flannel. Special..... **19c**

BASEBALL BATS
Hand-turned; finest quality second growth ash; perfectly balanced; regular price 75c. Special..... **39c**

LEAGUE BASEBALL
WARRANTED—Weight 5 ounces; 9-inch circumference; 1-ounce rubber. Special, each..... **89c**

BASEBALL GLOVES



Fielder's Glove, Men's New league pattern; special heavy black leather; regular price $1.50. Special price this sale. **98c**

SCHROETER BROS. HARDWARE CO.
717 and 719 Washington Av.

SURGEONS ARE NEW AIDS TO JUDGE OF JUVENILE COURT

Judge Establishes Psychopathic Department Where Children May Be Treated.

SPECIALISTS ON STAFF

Two Physicians Will Serve Gratis and Co-Operation of One More Is Expected.

Circuit Judge Thomas C. Hennings, in the three months he has acted as Judge of the Juvenile Court has found that 75 per cent of youthful offenders in St. Louis are repeaters, and has become convinced that a number of irritable, nervous and abnormal afflictions in youth can be eliminated by simple surgical operations. To this end yesterday he established a psychopathic department for the treatment of such in rooms 115 and 116 municipal courts building, where he expects the reformation of many children can be obtained by minor surgical operations.

In the time that he has presided over the Juvenile Court Judge Hennings has become convinced that the removing of adenoids, treatment of the eyes, ears and the giving of medical attention to other ailments of Young America may have a beneficial effect upon their conduct.

With the addition of this service to the city's offenders, the Judge thinks that the Juvenile Court will be taking a step forward in the care of its boys and girls in their tender ages.

After Judge Henning had requested hospital authorities to equip rooms for the children's treatment, no city physician at the time was available to take charge of the work, so Dr. Lister Tuholske, 465 North Taylor avenue, and Dr. H. J. Scherck, 4561 McPherson avenue, offered their services gratis. They hope to secure the co-operation of an eye, ear, nose and throat specialist.

Judge Hennings got his idea of establishing a psycopathic department here from Dr. Lllburn Merrill, who directs this work in Seattle. According to Henning, Seattle, Chicago and St. Louis are the only cities known to carry on such work in connection with the Juvenile Court.

TRIES TO PROVE SATURN'S MOONS GO EAST TO WEST

Astronomer at Pittsburg Is Studying Planet and Satellites in 13-Inch Telescope.

PITTSBURG, Pa., March 28.—In an effort to verify the claims of J. H. Wayman, a local astronomer, that the moons surrounding the planet Saturn move from east to west instead of from west to east as is popularly supposed, Director Frank Schlesinger of the Allegheny Observatory here is making observations of Saturn and its moons.

Wayman claims that with a five-inch telescope and an erecting eyepiece he has found that Titan, one of Saturn's moons, travels with a retrograde motion. He says the other moons revolve similarly on their orbits.

Director Schlesinger was so impressed with Mayman's claims that he is making thorough observations with the 13-inch telescope in the Allegheny Observatory. He will announce his finding in a few days.

SLAYER PARDONED SO HE CAN BE ELECTROCUTED

Arkansas Life Term Man Put to Death a Few Minutes Later.

LITTLE ROCK, Ark., March 28.—A few minutes after receiving a pardon from Gov. Hays, which released him from a 115-years sentence, Fred Pelton, a negro, was electrocuted today at the State Penitentiary here for the killing of Melvina Hatton, negress, whom he murdered to get 50 cents.

There was a question whether it would be legal to electrocute Pelton with the serving of his 115-year sentence incomplete and for this reason the pardon was granted.

HELD AS WIFE DESERTER

Russian Admits He Has Family in New York.

Morris Bergman, 40 years old, a Russian, was arrested yesterday at his home and express office, 1445 O'Fallon street. He is held for the New York police on a charge of wife desertion.

Bergman, who came to St. Louis from New York six years ago and took the name of Mike Berringer, told the police he has two children in New York, who are with his wife, and two children in St. Louis by a common law wife, with whom he has been living since coming here. His wife is Lena Bergman and his daughters by this marriage are Annie, 14, and Fanny, 12, who live at 58 Montgomery street, New York City.

Bergman told the police he left home because his wife nagged him. He says he has sent her $7 every week.

HOME HUNTING IS NOT A LIGHT MATTER TO THOSE ENGAGED IN IT!

So much depends on the finding of the right place to buy that, with most people, the selection of a home stands out as the most important business transaction of their whole lives.

This gives to ALL REAL ESTATE ADVERTISING an interest that is peculiar and apart. The home-seeker reads your real estate ad EAGERLY, with the hope strong within him that YOUR OFFER is the one he has been waiting for!

But one more essential. The medium to reach the right persons In St. Louis and suburbs the Post-Dispatch circulation assures your offer the widest publicity.

MAY-STERN & CO.

Again That Wonderful Offer!

This "Quaker" Kitchen Cabinet—including 11-Piece Casserole Set and 48 Full-Size Packages of High-Grade Household and Food Products of National Reputation—Entire Outfit This Week for $14.75

$14.75

$1 Cash—$1 a Month



A Big Package of Washington Crisps.



Just the Thing for Muffins, Cakes and Gems.



Rolled Oats with the Natural Flavor



Pure and Clean—Preserved with Cane Sugar.



For Making Cake, Icing and Other Dessert.



Always Ready—No Soaking.



Pure—Delicious—Fresh From the Shell



For Cakes, Muffins and Puddings.



Made of Chicken, Maize and Sauce.



The Best Condensed Soups on the Market.



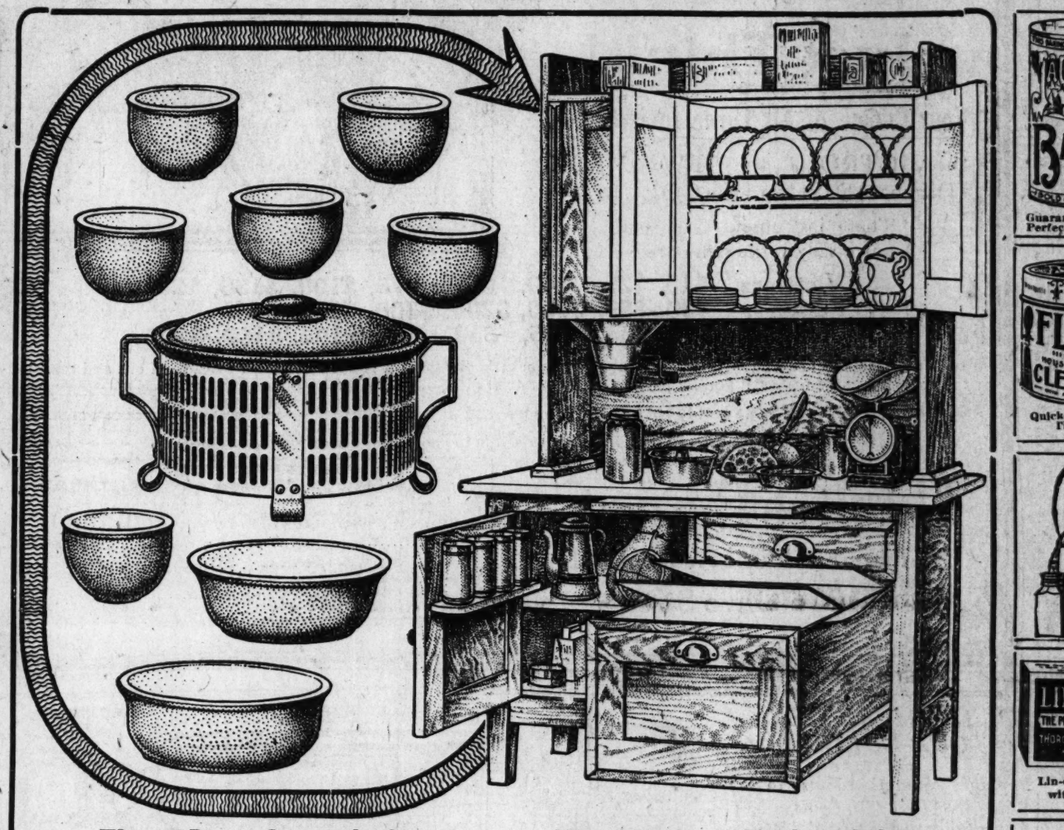
Makes 2 Quarts of Delicious Jelly.



Delicious—Served Hot or Cold.



One Cup Makes a Breakfast for Six.





Guaranteed Pure and Best Quality.



Won Its Favor Through Its Flavor.



Made from Whole Wheat—Carefully Selected.



It's Chamberlain's—the Pure Extract the Vanilla Bean.



Selected White Meat of California Tuna.


Two Loaves of Manewal Leader Bread—Delivered Fresh.



A Delicious Salad Dressing.



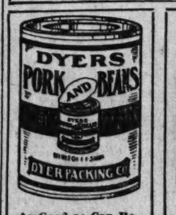
1-lb. Package Schotten's Playhouse Coffee.



Medal Awarded for Purity and Excellence



Fresh American Sardines In Mustard Sauce.



As Good as Can Be Produced.



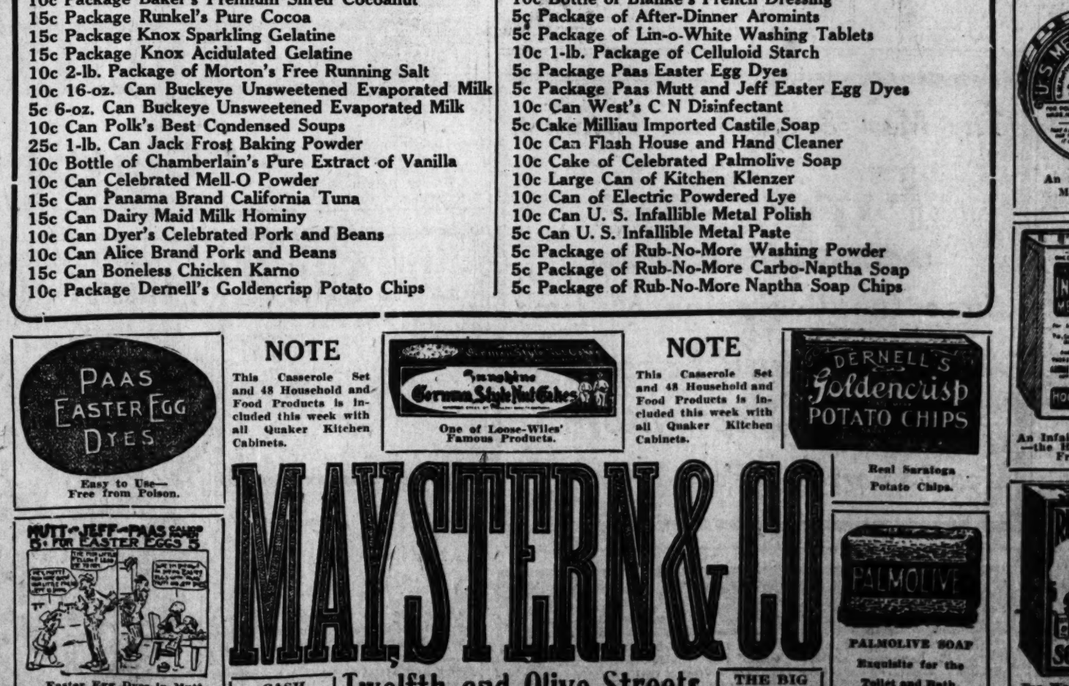
Made from Pure White Flint Corn and Milk.



Makes 2 Quarts of Delicious Jelly.



Large Can of Pure Evaporated Milk.



The 11-Piece Casserole Set

WHICH is included with each Kitchen Cabinet is illustrated above—and consists of large Casserole dish with lid and pierced nickel stand—two Casserole bowls and six individual Casseroles—all of the finest glazed brown ware and white porcelain lined—a set that will prove a delight to every woman who sees it.

The "Quaker" Kitchen Cabinet

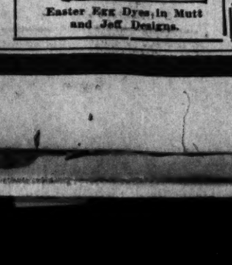
IS exactly as illustrated—one of the best arranged Kitchen Cabinets ever produced—made of solid oak—has roomy china closet with glass doors—flour hopper and sifter at top—large work board, sliding breadboard, cutlery drawer, tin safe for bread and cakes—well arranged lower compartment and four spice jars.

HERE'S *a List of 48 Full-Size Packages of High-Grade Household and Food Products Included With Each Kitchen Cabinet:*

10c Package Ralston Wheat Food
10c Package Purity Brand Rolled Oats
10c Package of Washington Crisps
10c Package Kellogg's Toasted Wheat Flakes
10c Package Kellogg's Toasted Wheat Biscuits
10c 1½-lb. Package of Mamma's Pancake Flour
25c 1-lb. Package Schotten's Playhouse Coffee
10c Package Baker's Premium Shred Cocoanut
15c Package Runkel's Pure Cocoa
15c Package Knox Sparkling Gelatine
15c Package Knox Acidulated Gelatine
10c 2-lb. Package of Morton's Free Running Salt
10c 16-oz. Can Buckeye Unsweetened Evaporated Milk
5c 6-oz. Can Buckeye Unsweetened Evaporated Milk
10c Can Polk's Best Condensed Soups
25c 1-lb. Can Jack Frost Baking Powder
10c Bottle of Chamberlain's Pure Extract of Vanilla
10c Can Celebrated Mell-O Powder
15c Can Panama Brand California Tuna
15c Can Dairy Maid Milk Hominy
10c Can Dyer's Celebrated Pork and Beans
10c Can Alice Brand Pork and Beans
15c Can Boneless Chicken Karno
10c Package Dernell's Goldencrisp Potato Chips

10c Bottle Orth's Cream of Horseradish
10c Can Old Reliable Condensed Skimmed Milk
25c Package Cook's Substitute for Eggs
10c Package Minute Tapioca
10c 2 Loaves Manewal's Leader Bread—Delivered Fresh
10c Box Loose-Wiles Sunshine German Nut Cakes
10c Can Irma Brand American Sardines
10c Bottle of Blanke's French Dressing
5c Package of After-Dinner Aromints
5c Package of Lin-o-White Washing Tablets
10c 1-lb. Package of Celluloid Starch
5c Package Paas Easter Egg Dyes
5c Package Paas Mutt and Jeff Easter Egg Dyes
10c Can West's C N Disinfectant
5c Cake Milliau Imported Castile Soap
10c Can Flash House and Hand Cleaner
10c Cake of Celebrated Palmolive Soap
10c Large Can of Kitchen Klenzer
10c Can of Electric Powdered Lye
10c Can U. S. Infallible Metal Polish
5c Can U. S. Infallible Metal Paste
5c Package of Rub-No-More Washing Powder
5c Package of Rub-No-More Carbo-Naptha Soap
5c Package of Rub-No-More Naptha Soap Chips

Easy to Use—Free from Poison.



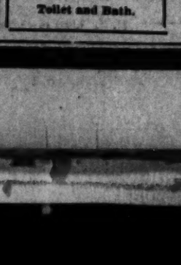
Easter Egg Dyes, in Mutt and Jeff Designs.

NOTE
This Casserole Set and 48 Household and Food Products is included this week with all Quaker Kitchen Cabinets.

One of Loose-Wiles' Famous Products.

NOTE
This Casserole Set and 48 Household and Food Products is included this week with all Quaker Kitchen Cabinets.

Real Saratoga Potato Chips.



PALMOLIVE SOAP Exquisite for the Toilet and Bath.

MAY, STERN & CO.

CASH OR CREDIT — Twelfth and Olive Streets. — THE BIG STORE



Guaranteed to Give Perfect Satisfaction



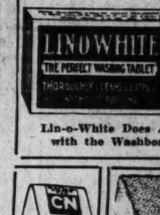
Baby Can of Pure Evaporated Milk.



Quicker and Better Than Soap.



Kitchen Klenzer—Cleans, Scours and Polishes.



The Perfect Salt at Last: It's Morton's.



Absolutely Pure After-Dinner Mints.



Lin-o-White Does Away with the Washboard.



Cleanses—Disinfects—Safe to Use.



A Genuine Castile Soap. Washes the Clothes—Kills the Germs.



An Instantaneous Metal Paste.



Celluloid Starch—Requires No Cooking.



As Infallible Polish—the Housewife's Friend.



Makes Washing a Pleasure.



For Washing Clothes, Floors and Dishes.



Has a Thousand Uses in the Home.

SEVEN THOUSAND OFFERS TODAY
of Services, Employment, Sale, Purchase, Barter, Board, To Rent or To Let.
See BIG REAL ESTATE and WANT DIRECTORY.

ST. LOUIS POST-DISPATCH

Sunday Circulation More Than 300,000

PART TWO. ST. LOUIS, SUNDAY MORNING, MARCH 29, 1914. PAGES 1—14B.

General News and Department Stores

What Is Shocking?

BY CLARK M'ADAMS

THERE has been a great uproar this week over Miss Coonsman's design for the Kincaid Fountain, though it is likely that two nude little girls enveloped in spray would constitute a comparatively modest exhibit today upon one of the downtown streets. Water performs no such kindly office for the slit skirt. There are no Puritanical frogs spouting charity over the different closefitting and diaphanous gowns. All these things, which probably are shocking, go about continually without arousing protests from any organized source.

It is an amusing speculation to consider how some of our present-day fashions would look in



statuary, whether they would be considered modest in bronze or marble, and if the community would tolerate them in that form. Yet these things are proper enough in fabrics and flesh, and we are coming to know a great many ladies as much by their lines as by their likenesses. If even thin sheets of water sometimes fell over them, softening the effects and somewhat obscuring the view, it would be an undoubted comfort to those of us who are constrained by modesty from looking about too much on the streets for fear of seeing too much of some lady we know.

Indoor fashions would probably be even less susceptible to public acclaim in sculpture. The covering is disposed to be decidedly scant, and the dress goods is thinner. A tango costume such as one can see at any tango tea would probably be suppressed by the police if it were to be offered as the drapery upon some sculptural design for popular view. There are respects in which draped figures are even more than nude. All artists are conscious of this. Dressmakers apparently are not. What constitutes modesty in art is as far removed from the one sphere as what is considered proper in fashions is remote from the other. The artist seeks beauty, and the fashion monger seeks sensation. Between them there is a great chasm of misunderstanding, and it is into this chasm that Miss Coonsman's pretty design for the Kincaid Fountain has apparently fallen. The one side thinks the other has gone what may be termed "the rest of the way," whereas the artists are seeking to restore modesty in beauty.

BOSTON gives more attention to these things than any other big city in America. Extremely Puritanical and within the shadow of Plymouth Rock, Boston has generally been regarded by art as a walled city in which what is beautiful is always pretty well tailored. Nudes are even now looked upon with disfavor, and are usually run out of town. They have, however, found the other American cities fairly charitable. St. Louis is just beginning to face the question. Hitherto our sculpture has run the heroic statuary dressed, as a rule, in the



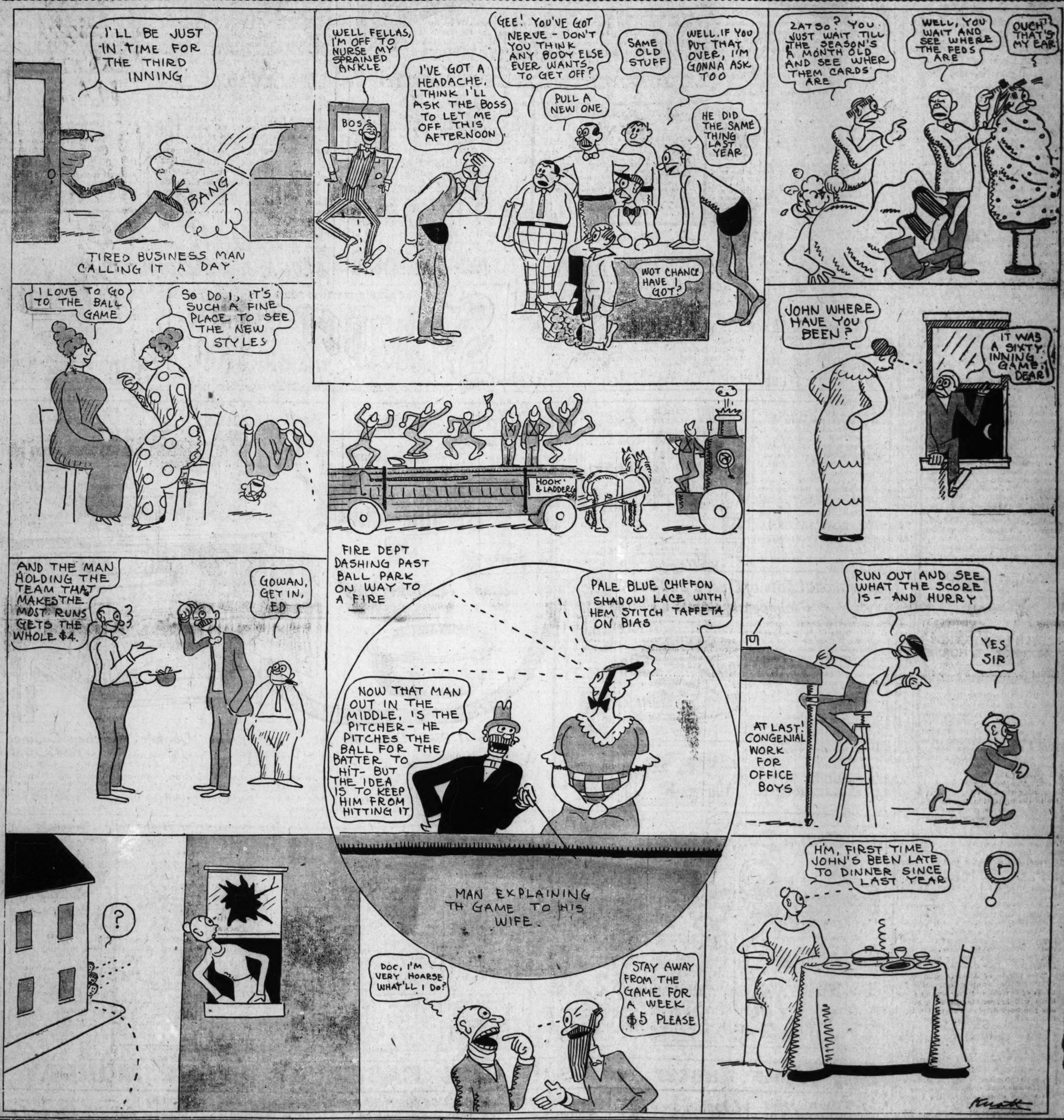
trappings of war and the ministerial habiliments of the forum. The Blair statue, of which no visiting critic ever says anything kind, is a typical piece of local sculpture. The spectacle of this warrior-statesman continuing to harangue generations which do not recall what he was talking about is not pleasing to those who look about the city to see what we have in art, nor is it altogether quieting to some of us who cannot pass that point on a pleasant Sunday afternoon without having the sensation of being harangued. The Jahn statue, also in Forest Park, is modest enough, goodness knows, but if a cascade of water admitted no more than an occasional and not very certain peep at it there would be great rejoicing among people who have always questioned whether the invention of turner schools or whatever it was he invented is a satisfactory subject for public monuments.

It has been said that in the feminine perspective all things are either moral or immoral. That Miss Coonsman's design is immoral first occurred to women. Probably no man would have thought of it, or, if he did, would have felt sufficiently sure of it to have said anything. The women, however, make up their minds about things in a hurry, and they can resolve almost any issue into a moral issue much quicker than even a facile-tongued person can say Jack Robinson. This accounts for what happened in the city last week. There was a time, soon after the Mayflower brought to this country those ideas of the proprieties which were for so long to rule us, when the men were as alert in this respect as the women. As the ruling sex men learned in the course of time to appreciate those differences of opinion which make it impossible for one set of morals to rule very long over another, and there have been so many mutual concessions by this time that almost no issue is beclouded with the moral equation any more, so far as men are concerned. What is political, or what is ethical, is getting a hearing. Thus, while probably most women regard the prohibition question as a moral issue, many men refuse so to regard it, and to that discrimination we probably owe whatever is left of personal liberty in that respect among us. It is undeniable that the disposition of womankind to consider that all issues are moral has much to do with the reluctance of men to let them vote. There is a widespread fear, in this country, at least, that if the women shared equal political rights with the men it would not be long until we had, for instance, such laws as that nude figures cannot occur in public statuary. One can philosophically regret that the women did not begin voting when the men did. Had they done so they would no doubt be as tolerant by this time as men are, and could look out upon the stage of life from more points of view than are indicated by the stated objection to Miss Coonsman's design—that is that it would not be well for children to overhear the remarks of men about such a fountain.

WHAT is shocking chiefly depends upon the times and the morals. Thus, the humor of Aristophanes, which was evidently proper enough at the time it was written, is not proper now. It was proper in early Colonial days to get drunk, whereas it is very bad form now. Many differences of opinion as to the proprieties have only been settled by recourse to arms. In so unfair an arbitrament, no doubt, what was really proper oftentimes lost. Experience serves better than anything else to determine these things, and as we grow older and more experienced we find it possible to agree pretty well without shooting each other. Public opinion always decides, and if we are to have nude figures or draped figures in public statuary here it will be public opinion which decides that point, and not the radicals in either camp. We have no finer heritage in our country than an alert public opinion. Col. Watterson, who visited Spain soon after the Spanish War, accounted for the inefficiency of Spain in that war by the absence of public opinion in that country. The Spanish people had not at that time any means of exerting pressure by what they all thought, nor had the Government any means of ascertaining what they thought. It probably did what they thought it ought not to have done, had they been with any means of expression. That is impossible in our country. It was said of Col. Roosevelt that his real genius consisted in knowing what the people would think. His sense of public opinion was so acute that he could anticipate it. The difference between his genius and that displayed by Mr. Wilson, I would say, is that the one knew what we would think and the other knows what we should think. Between these psychological peaks fell Mr. Taft, who didn't care what we thought. Public opinion requires no initiative, now any referendum. It moves in mysterious ways its wonders to perform, and given a good free press and a letter column, it gets something done about every day.

Baseball—That's All

DRAWN BY JEAN KNOTT FOR THE SUNDAY POST-DISPATCH



Congressman Kent Buys Third Overcoat in His Long Career

WASHINGTON, March 28.

CONGRESSMAN BILLY KENT of California went into a store to buy an overcoat recently. He picked out a rather expensive coat and the clerk remarked that it should last him two or three years.

"Well," replied Kent, "if it does as well as the other coats I have had it will last 20 years. This will be the third overcoat I have had during my lifetime."

He was telling the truth. When he was a Chicago Alderman he wore an old yellow overcoat till it became a jest for the newspapers. Then Kent declared that he would not lay it aside for any course. He kept his word, wearing it for 25 years.

15,600 BLOOMS IN SHAW'S GARDEN NEXT SUNDAY

First Bulb Exhibit of the Season to Include 10,000 Flowering Tulips.

TO BE OPEN EACH WEEK

Series of Shows Planned to Teach Landscape Gardening to Laymen.

St. Louisans now have an exceptional opportunity of seeing continuous flower shows of marvelous beauty and magnitude at the Missouri Botanical Garden, more popularly known as Shaw's Garden. The spring season will open next Sunday with a wonderful display of flowering bulbs—the first flowers of spring. In this display there will be 10,000 tulips, including 100 varieties; 5000 hyacinths, including 50 varieties, and 600 lilies, including 20 varieties, all in bloom.

Shaw's Garden is open every Sunday afternoon between the hours of 2 to 6 o'clock, from April 1 to Dec. 1, and on every week day from sunrise to sunset.

One of Greatest Gardens.

"It was the wish of the late Henry Shaw, who gave this garden to the people of St. Louis, that they should enjoy it," said Dr. George T. Moore, director of the garden. "We want the people of St. Louis to show their appreciation of his generosity by visiting the garden.

"It is one of the greatest gardens in the world. It is difficult to compare the great botanical gardens, but we are willing to stand comparison, and we excel in many respects. We have students and scientists from all over the world come to our garden and laboratory for research work and study."

The tulip, hyacinth and lily display will be given in the new greenhouse. This will also include 40 new varieties of narcissus, which were shown for the first time in St. Louis last spring. The collection has been greatly increased. Another interesting and attractive collection of bulb plants will be amaryllis, lily-like blossoms of rare beauty and fragrance.

Exhibits to Be Educational.

The cineraria show is now on in the main greenhouse. These gorgeous hothouse beauties, with their immense pinnicles of magnificent brilliant-colored flowers, are flanked with immense quantities of old-fashioned, 10-week's stocks, of grandmother's day, sweetly fragrant and quaintly beautiful.

The management plans to make the exhibit educational. During the spring and summer the common garden flowers will be massed and used in such a way that the layman and amateur gardener can learn landscape gardening. The guides and attendants in Shaw's Garden will answer any question of visitors relative to the care and growing of plants or about the plants and shrubs in the greenhouses or garden proper.

FRENCH BIRD FRIENDS HONOR W. T. HORNADAY

Medal for American Who Drafted Plumage Law Is Handed to Ambassador Herrick.

PARIS, March 28.—Myron T. Herrick, the United States Ambassador to France, today received a deputation of members of the French Acclimatization Society and of the French Natural History Association. They handed to him the gold medal conferred on William T. Hornaday, Director of the New York Zoological Park. The honor was conferred on Hornaday for his international service in the protection of wild life. He was unable to be present as he was detained by his work at Yale University.

Hornaday drafted the paragraph dealing with plumage in the new American tariff bill. The French Government intimated that it would be unwise to make a public presentation to Hornaday because it might offend the people engaged in the French feather trade and this was thought undesirable just before the general parliamentary elections.

Ambassador Herrick said it seemed to him that the French, in bestowing the medal upon one of the foremost champions of distressed wild life, had given an answer to the insistent demands of fashion and added:

"The people of America who have witnessed the wanton destruction of herds of buffalo and deer and of wild birds will appreciate the high courage you have displayed in taking this broad and unselfish standpoint.

CLUB TO GIVE SHOW

Women of Masonic Organization Plan Society Vaudeville.

A society vaudeville will be given by the Masonic Club, under the auspices of the women of the club, at the Odeon, Monday evening, April 27.

Among the women in charge are: Mmes. Phil E. Ebrens, G. B. Godfrey, S. H. Reader, Newton Owens, Thomas C. Moore, G. A. Orth, Frank M. Grant, Hudson Stilwell, Clayton R. Lupton, Claude L. Hemphill, Thomas McCulley, George J. Hess, Charles Hayden, Charles Gaffney, R. T. Benefield, Robert Morrison, Henry Fairback, W. W. Walters, William Sodeman, A. B. Clippard, Harry Nicks, F. C. Judell, C. B. Todar, Alfred Honnett, W. A. Sommers, W. J. Kennedy, Milton Greenfield, I. Mendle, M. Schoeler, M. J. Epstein; Misses Pansy Owens, Laura Decker, Marion Nicks, Barnice Puckett, Hazel Hayden, Lillian Kolb, Agnes Wilkersen and Rose Fuessell.

Y. W. C. A. Lecture at the Gayety.

Members of the Y. W. C. A. will assemble at the Gayety Theater after the matinee today to hear a lecture on "Samson and Delilah," by Miss Elinor Stafford Millar of Melbourne, Australia.

CORA; Cures all eyes, to Joplin Bros. & Co., 1st floor, Ely B. Sixth st., will fear you a glasses adjusted on easy which terms.

$25.00 Axminster Rugs. 9x12. $11.95



Now for our Beginning-of-the-Season Rug Sale. It is our custom, year after year, to begin the season with a truly extraordinary rousing Rug Sale in which values offered are 25% to 50% less than regular price. We get together for this sale every year special leaders, attractive bargains, special values, and all that is latest and new in Rugs, both domestic and imported. This year our sale will excel all others. Those who contemplate buying Rugs for this season should attend this sale. Axminster Rugs of high quality; deep one-quarter inch nap; fine wilton velvets closely woven; in fact, Rugs guaranteed as to quality. Deep, rich pile; luxurious to the tread, and have all the elegance of appearance that is usually seen only in the highest priced Rugs; the kind of Rug ideally suitable for parlor, dining room, bedroom or library, and can be relied upon to give utmost service. The designs and coloring are all 1914; varied assortment of Oriental, floral, medallion or Persian effects. Designs to please the most discriminating.

$50 Royal Wilton Velvet Rugs—Size 9x12; finest all-worsted quality, with deep, rich pile; luxurious to the tread; colorings and designs found only in the highest grade Rugs; extra fine woven; exceptional line of exquisite patterns; a grade that retails regularly at $50.00; specially marked down for Monday to..... $39.75

$40 Kirman Axminster—Size 9x12; Seamless; good heavy quality; long, silky nap, extra fine weaves; heavy linen back; Kirman stands for quality, well-known to everybody; designs and colorings are exact reproductions of a'mous masterpieces of the Orient, including two-tone, medallion and Persian designs; extra special, Monday..... $29.75

$35 French Wilton Velvet Rugs, 9x12; this velvet Rug is the rarest bargain of this season, woven in one piece; fine long pile, extra heavy quality, heavy linen back; the standard $35 quality; coming in all the new Spring 1914 designs and colorings of tan and green, Oriental, medallion, Persian, floral and two-tone effects; very much reduced, Monday..... $23.50

$22.50 Axminster Rugs Size 9x12

These Rugs are the best grade Axminster; guaranteed $22.50 quality. They have a good heavy nap, a full quarter inch long, with a silken finish. They are made on a triple warp linen back, leather bound. The colors of these Rugs are of the more beautiful tan, old rose and green, in medallion, Persian, floral and Oriental effects. While these Rugs are going very fast at such a ridiculously low price, be sure you get one Monday..... $11.95

$16 Seamless Brussels Rugs—9x12—Extra close woven in one piece; pure wool quality; will give excellent wear; in beautiful new Spring 1914 designs and colorings; over 50 patterns to select from; sell regularly at $16; our special price for Monday..... $9.98

$30 Wilton Velvet Rugs—Size 9x12; an elegant lot of Seamless Wilton Velvet Rugs; extra heavy quality, with deep, rich pile; very closely woven on a heavy linen back; splendid for parlors and living rooms; comes in a large selection of beautiful and exquisite designs and colorings, in Oriental, floral, medallion, Persian and two-tone effects; very special, Monday..... $17.95

$25 Smith Axminster Rugs, 9x12; we have a superb amount of these well-known Rugs; the selection extends over 70 different patterns, closely-woven, long silky nap, heavy back, in attractive color combinations and designs; the greatest bargains ever offered at this phenomenally low price for Monday, only..... $15.90

$15 Axminster Rugs
Size 9x12; a fine Rug for rooming houses and hotels; can be used on both sides; many attractive designs to select from; special, Monday..... $7.98

$20 Brussels Rugs
10.6x12, 11.3x12, 11.3x13.6; a durable Rug for those with large rooms to cover; closely woven, wool tufted; very handsome designs and colorings; special, Monday..... $11.95

Specials

$30 Extra Size Axminster Rugs
Sizes 10.6x12, 11.3x12 and 11.3x13.6; good heavy quality, long silky nap; very beautiful Spring 1914 designs; the best durable Rug for large rooms; extraordinarily reduced for Monday, to..... $16.75

$12 Brussels Rugs
Good heavy quality, closely woven wool tufted; very beautiful designs and colorings; absurdly reduced Monday, 9x12, to..... $5.00

$30 Wilton Velvet Rugs
Sizes 10.6x12 and 11.3x12; woven in one piece; these Rugs are unexcelled for richness of color and wearing quality; very beautiful designs; very special, Monday..... $17.50

75c Linoleum. 4 Yards Wide. 31c



Monday, March 30, will mark the opening of the most stupendous Linoleum sale St. Louis purchasers have ever had the good fortune to attend. This most remarkable value-giving sale is the result of the purchase of the surplus stocks from three of the largest manufacturers in the United States at discounts that enable us to truthfully say you can buy Linoleum here tomorrow at half the usual price. Owners of offices, barber shops, saloons, billiard halls, rooming houses, hotels, or in fact anyone in need of a large quantity of Linoleum, should attend this sale Monday and share in this great saving. Included in this sale is the celebrated IRON WEAR BRAND Linoleum, especially noted for durability and long-wearing qualities. Out-of-town purchasers should note these values, as it will pay you well if you think of buying Linoleum this Spring. This disposal of Linoleum is a sale of the first magnitude, both from the very considerable volume of stock and the remarkable prices we are able to quote through the advantageous terms of purchase. Housewives in need of Linoleum this Spring may very profitably purchase now with assurance that not again this season will such splendid selection or noteworthy values be had. Fourth Floor.

65 Scotch Linoleum—1, 1¼ and 2 yards wide; extra heavy; very highly enameled surface; all the latest 1914 patterns, including tile, hardwood and Mosaic designs; a positive 65c value, very special for Monday, as many yards as you want, at, a yard... 19c

85c Linoleum—2 and 4 yards wide; extra heavy; made of cork, linseed oil and rubber; will wear for years; comes in a complete selection of all the choice 1914 patterns; a rare bargain at 85c; Monday sale price, a yard..... 39c

We have over 100 of the latest Spring 1914 patterns, including block, tiles, hardwoods, florals and fancy Mosaic tiles, in all the most wanted and desirable colors, suitable for any room in the home; a positive 75c quality Linoleum; 4 yards wide; will cover your floor without a seam; made of pure cork, linseed oil and rubber under a pressure of 5000 pounds to the square foot, with an extra heavy enamel surface which insures long wear; these goods sell regularly at 75c a yard; very special Monday at, a yard..... 31c

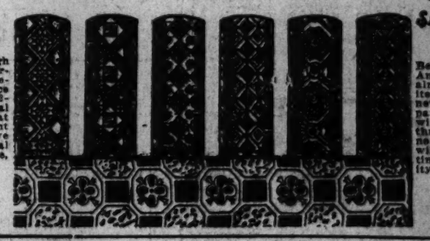
65c Reversible Brusselquette and Napiere Stair and Hall Carpet—Superior quality; extra heavy; all latest 1914 patterns; in reds, greens, tans, two-toned and mottle effects. This is the best, inexpensive stair and hall covering on the market. Special Monday, a yard..... 29c

30c Japanese and China Matting—Extra heavy, long straw weave; comes in reds, greens and natural straw colors, in all the latest Okayoma and Siwasa carpet effects. This is the best and coolest floor covering for Summer use. Monday sale price, a yard..... 12½c

$1.50 INLAID LINOLEUM, 87c

$1.00 Inlaid Linoleum

Pattern through to back; no wearing off; a good selection of choice patterns, in the 2-yard wide; a real inlaid Linoleum at the price of print goods; a positive $1 value; special Monday sale price, a yard. 59c



$1.50 Inlaid Linoleum

Best standard American makes, almost an unlimited selection of new and attractive patterns; the kind with the colors through to back; no wearing off; will wear 5 lifetime; $1.50 quality; yard. 87c

WE GIVE & REDEEM STAR TRADING STAMPS

Schaper Bros. THE BIG STORE

ENTIRE BLOCK, EIGHTH, NINTH, ST. CHARLES AND WASHINGTON AVENUE

Optical Special



Eyes Tested Free.

Main Floor

On Monday and Tuesday our Optician will test your eyes free and fit regular 15-year gold-filled Spectacles or Eyeglasses for. $3.50 $1.00

FREE During this sale we will give free FREE a gold-filled chain or a highly polished aluminum case with each eyeglass.

$1.50 "HALL & BORCHERT" Bust Forms. 60c

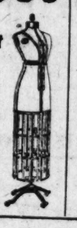
Best Jersey covering and all sizes; while they last (Notion Dept., Main Floor)

$7.50 Hall & Borchert Adjustable Dress Forms



Just a few demonstrating samples of our regular $7.50 Adjustable (in 4 sections) Dress Forms, in black Jersey covering and of the latest styles; just 9 Forms in this lot; come early, they won't last at (Notion Department, Main Floor)..... $4.50

$15.00 Hall & Borchert Adjustable Dress Forms



We have on hand only 7 demonstrating samples of our regular $15 Adjustable (in 12 sections) Dress Forms, which we will offer to the earliest comers, while they last at only (Notion Dept., Main Floor)..... $9.90

25c Colored Wash Suiting

9 O'CLOCK SPECIAL.

A fine lot of choice Wash fabrics in mercerized poplin, crepes, voiles, ratines, etc.; all colors; until sold; Monday (Main Floor—Aisle 2), yard..... 7½c

20c Col'd Crepes

2 O'CLOCK SPECIAL.

2 to 10 yard mill ends, assorted patterns, white and tinted grounds with small colored flowers and fancy effects; some 36 inches wide; until sold; Monday..... 6c

Sensational Sale of Crepe and Voile Flouncings, 50c

Monday is the day for Dress Flouncings. We will place on sale 5000 yards of 45-inch Crepe and Voile Flouncings, deep and beautifully embroidered in blind and open effects with new and odd scalloped, also plain hems. These Flouncings also come in colors which are the new Spring and Summer novelties for dresses. These are $1.00 and $1.50 values; Monday only, a yard (Main Floor)..... 50c

2½c and 5c Laces and Insertion 1c

This is one of the greatest lots of laces ever offered at this price. Actual 5c Laces, Edges and Insertings; can be used for many different purposes, especially for undergarments..... 1c

Main Floor

25c Shadow Laces, 10c

We will place on sale from 5 to 10 inch Laces, Edges and Insertions, used for dress ruffles, also Clunys for fancy work; in ecru, white, cream; these are positively 25c values; Monday only..... 10c

Main Floor

25c Corset Cover Embroidery, 10c

Fine Swiss and batiste Corset Cover Embroidery; up to 18 inches in width, good selection of many designs in dainty floral eyelet effects; used for children's dresses, corset covers and other purposes; these are exceptionally good values. For Monday only at..... 10c

Main Floor, Aisle 5

Big Sale of Sample Handkerchiefs

Women's Handkerchiefs

Finest quality pure linen embroidered corners, initial, lace trimmed and all around embroidered, Monday..... 6c

5c Women's and Misses' plain white and colored bordered Handkerchiefs..... 1c

9:30 until sold; 75c ladies' boxed autograph Handkerchiefs; we have all names; 6 in a box for..... 25c

Men's Handkerchiefs

Finest quality men's large sized Handkerchiefs, with large open work embroidered initials..... 5c

15c Women's pure Irish linen Handkerchiefs, with fancy embroidered initials..... 3 for 25c

1:30 until sold; 25c men's pure Irish linen Handkerchiefs, with large embroidered initial; choice..... 8c



$2 Women's Tango Bags

This lot including finest moire silk bags and leather with strap handle; also safety lock Bags; your choice (Main Floor—Aisle 6)..... 69c

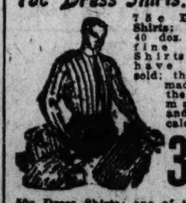
$2 Alarm Clocks

Double bell, nickel-plated Alarm Clocks; 10 inches high; fancy gold dial, concave figures, in black; small second hand; Monday until sold (one to a customer; each (Main Floor, Aisle 7)..... $1.00

50c Bead Necklets

The ruby cut in graduated size and the black jet in 27 and 30 inch lengths, while they last, at each..... 25c

75c Dress Shirts, 39c



75c Dress Shirts; about 40 doz. men's fine Dress Shirts will have to be sold; they are made of the best madras and percale. 39c

50c Dress Shirts; one of the big bargains Monday will be a 50c value Dress Shirt, percale and Madras, in neat designs (Basement)..... 25c

Suits. Coats. ½ to ⅓ Regular Price

This is the first time in our history that we are cutting prices so ridiculously on new Spring garments; fashionable styles and colors. Your choice Monday at one-half to one-third regular price.



New Spring Models Suits

Of all the popular serges, poplins, crepes and checks in the latest models; the coats are short and ¾ length; the skirts are attractively draped in tier and ruffle effects; beautiful shades in tan, navy, tango, Copenhagen. These Suits come in conservative models as well as extreme effects suitable for every occasion; in women's and misses' sizes; Monday (Third Floor), $10.90

New Spring Coats

Spring Topcoats for women and misses, in serges and fancy mixtures, beautifully trimmed, large cuffs; in the new three-quarter length; lined and unlined; all of this season's newest styles; special (Third Floor)..... $5.95

$15 New Easter Suits

Of every quality of serges, poplin and many others, lined with the best grade of self lustrous silks; of the season's most desirable models; made with high waistline; back trimmed; tier skirt; come in all the new shades; all sizes; specially priced for Monday (Third Floor)..... $7.50

On Sale 8:30 Till Sold

Extra 50c Gowns

Women's Muslin Gowns; well-made garments, high neck and long sleeves; yoke or pin tucks, choice (Second Floor)..... 29c

Extra Women's 39c Union Suits

Low neck, sleeveless; made with a lace knee; very special (Main Floor)..... 14c

Extra Men's 38c Pure Silk Half Hose

Men's 35c pure Silk Half Hose with double sole and high spliced heel; will be very special all day Monday (Main Floor)..... 17c

Extra Men's $2.00 Pleated Shirts

Men's $2.00 mushroom pleated Shirts in all colors and sizes; will be extra special all day Monday (Main Floor)..... 95c

Extra 69c Long Silk Gloves

Elbow length silk Gloves, double finger tips, 2 clasps at wrist, assorted colors and sizes (Main Floor)..... 29c

Extra Women's Silk Hose

Women's pure thread silk Hose, lisle garter tops, double soles, high spliced heels; special (Main Floor)..... 5c

$15 Grape Dome. $7.98

EXTRA
Until 11 A. M.
$10 Art Glass Domes; beautiful colors; panel style, with fringe; no phone order. $3.98

$8 Art Glass Domes; various styles; special..... $2.98

$25 Brick-top Domes; 24-inch..... $14.98

8:30 to 10 A. M. 75c Fringed Inverted Gas Lights; complete with fancy shade, burner and mantle; none sent C. O. D. 29c

$1.50 Gas Arc Lights; complete with bypass, pilot & mantle. 69c

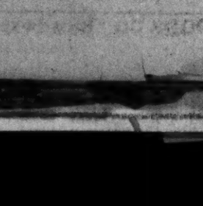
75c Gas Fixtures; 1-light; of heavy brass, for..... 36c

$2 Gas Fixture; fancy pattern; 2-light..... 98c

$5 Gas Fixture; 3-light; pigtail arms..... $1.49

60c Inverted Gas Mantles, 4 for..... 29c

Electric Shower; wired complete with glassware,
1-light Shower..85c
2-light Shower..$1.98
3-light Shower..$2.98
4-light Shower..$3.98



$5 Water Set

Of very fine American Cut Glass, jug has 4 buzz stars and fans with 6 glasses to match. $2.98

50c Cut Glass Toothpick Holders..... 25c

$1.00 Cut Glass Mustard Jars..... 59c

$4.00 Cut Glass Flower Vases..... $2.98

$1 ADJUSTABLE CURTAIN STRETCHER, 49c

$1.75 Pure Aluminum Preserving Kettle (Wear Ever kind); 8-qt. size; some 10-qt.; imported..... 98c

$2 Pure Aluminum Teakettle; large size..... $1.98

50c Pure Aluminum Lipped Saucepan..... 15c

60c Pure Aluminum Teaspoons, 10c 6 for.....

$1 Pure Aluminum Berlin Saucepan, with lid..... 59c

50c WASH TUBS Heavily galvanized first quality goods; while 7 dozen last, 29c

35c Garden Rakes; strong make..... 17c

$2 Lawn or Porch Settee; neatly varnished or painted..... 98c

$3 Gas Irons; heavy nickel plated, complete..... $1.69

$2 Gas Hot Plate, 2-burner..... 98c

200 Sq. Ft. Roll heavy galvanized Poultry Netting; 4 ft. high; while 200 rolls last, 79c

$1.00 Mrs. Potts' Sad Irons; handle, stand and 3 irons; Monday special..... 69c

$1 Roller Skates; adjustable for boys or girls..... 59c

35c Wash Boards; strong make..... 19c

$1.25 Folding Ironing Board; slightly soiled..... 69c

$10.00 Wash Machine; rotary motion; large fly wheel; very strong gearings; large tub; extra special, $4.98

$1 Ceiling Duster; white wool, long handle; can be washed..... 50c

$1.25 Folding Ironing Board; slightly soiled..... 69c

$3 Combination Wash Bench and Wringer; guaranteed rubber rolls, iron frame, with strong folding wash bench; until 2 p. m. $1.35

$9 Wash Bench and wringer attached; wooden frame, guaranteed..... $4.98

$1 Curtain Stretcher; made of seasoned pine; 6x15 size..... 69c

Extra at 8:30
$2.00 Cut Glass Pieces.

Of fine American Cut Glass, including 8-in. fruit bowls, large celery trays, 6-in handled nappies; while 100 pieces last, 98c

98c Cut Glass Nappies; 8-in. size, handled..... 69c

$4 Cut Glass Sugar and Cream Sets..... $2.49

Sale of Dinnerware

EXTRA—50c Hand-painted imported China Plates; fruit or flower painting; none sent C. O. D..... 19c

50c Japanese Hand-painted Cracker Jars; special..... 25c

$1 Hand-painted Celery Trays; special..... 50c

$1.50 Hand-painted Japanese Vases..... 69c

$2 Hand-painted Japanese Chocolate Sets; 14 pieces..... 98c

EXTRA
Until 12 M. Only, 100 pieces of the celebrated Stockton china; delicate rosebud decoration, with gold lace border; 100 pieces. $5.50

$4 Dinner Set; 56 pieces of white American semi-porcelain; while 75 sets last. $1.98

65c Slop Jars; white Bristol, with lid; no phone orders. 29c

60c Decorated China Cups and Saucers; pair..... 49c

15c Chiba Tomatoes; special for..... 5c

60c Decorated Bread and Butter Plates; 6 for..... 19c

Buy Your Easter Needs in OUR BASEMENT STORE MONDAY and Save Money

9 O'Clock Special

10c Cheviots; good assortment of regular 10c Cheviots, in remnants; all colors, in plain and striped; many pieces silks; fine for boys' waists, etc.; special, per yard (Basement)..... 2½c

35c Imported Silk; in light and dark shades; 27 inches wide; suitable for a fancy Taffeta dress; our regular 35c value; Monday, hour sale only, yard (Basement)..... 15c

Lace Curtains, consisting of Nottingham, Cluneys, in different designs (in Drapery Dept., Basement)..... 10c

Women's $2 High and Low Shoes; these Shoes come in all leathers; high and low heels, button or lace; strap and oxford; strap pumps; Monday (Basement)..... 25c

35c Children's Aprons, made of good quality checked gingham and percale; made with kimona sleeves and squares, tape belt and pocket; assorted sizes; special price (Basement)..... 10c

15c Linen Collars; Men's Linen Collars, in several fashionable styles, in assorted sizes; will be almost given away Monday at a dozen (Basement)..... 10c

Women's $2.00 and $2.50 Low Shoes, $1.00

These Shoes consist of patent leather, vici kid, gunmetal and tans, button or lace, strap and no-strap Pumps; high and low heels; made of the latest and most up-to-date styles; most all branded Shoes; made by well-known Eastern factories; will seem and most any other make; these Shoes were made to sell for $2.50 and $3.00; can be bought tomorrow at one price (Basement).



$1

3 O'CLOCK SPECIAL
$1.50 Children's Shoes; these Shoes come in patent leather, white Nubuck and canvas; 4-button Oxfords, 2 and 3 strap Pumps; don't pay a bargain (Basement)..... 50c

50c Combinations; Combination Suit of skirt and corset cover, made of embroidery, with lace edge; skirt made with ruffle tucked and lace edge; special (Basement)..... 25c

$2 Boys' Suits; for Monday's special we will sell our 32 Boys' Suits, made of extra good quality, nice dark patterns, shadow stripes; knickerbocker pants and double-breasted coats; assorted sizes; special price (Basement)..... 98c

Lace Curtains and Drapery Sale Basement

Lace Curtains 79c

White Lace Curtains, 2½ yards long, in different patterns; just the thing for rooming houses and hotels; as many pair as you like Monday for (Basement)..... 79c

$2.50 and $2 Lace Curtains, 98c

In Nottingham nets and cable nets, in assorted patterns; 3 yards long and 60 inches wide; special Monday in Lace Curtain Dept., per pair, only (Basement)..... 98c



Curtain Ends; come in good lengths; just the thing for door paneling or transom covers; many pretty designs (in Basement Drapery Dept.)..... 10c

10c Curtain Swiss; 500 yards Curtain Swiss; just the thing for sash curtains; our regular 10c value, per yard (Basement)..... 5c

25c Silk Ribbons; Silk and Messaline Ribbon; 2 to 5 inches wide; in all shades; fine for trimming hats and sash ribbons; regular 19c value (in Basement Ribbon Dept.), per yard..... 7½c

12½c Curtain Madras; 36 inches wide; in assorted patterns; just the thing for bedroom curtains; our regular 12½c value; special, per yd. (in Basement)..... 7½c

12½c English Longcloth; fully 1 yard wide; perfect snow white; the kind for infants' wear and ladies' fine underwear; 10 yards, $1, per yard (Basement)..... 6½c

Lace Curtains; seconds in Lace Curtains; come in Cable Net, Nottingham and Cluneys (in Curtain Dept., Basement)..... 25c

10c Percales and Calicoes; good quality; 37 to 36 inches wide; in all good lengths; fine for house dresses, waists, etc.; special, per yard (Basement)..... 5c

$12.00 Women's and Misses' Suits, $6.95

Women's and Misses' Suits; made of the best serge and brocaded; come in the short Eaton and Bolero coats; the skirts come in all the pleasing styles; these are very attractive looking Suits; this is one of the best bargains ever offered in Suits; Monday in Basement, Suit Department..... $6.95

$12.00 Spring Coats, $7.95

Women's and misses' Spring Coats; come in soft worsted, serge and whipcord; come in the very latest styles and shades; Monday in Basement Suit Dept., at..... $7.95

$1.00 White Waists, 39c

Misses' and women's White Waists with long and short sleeves; they are all clean and up-to-date merchandise; Monday in Basement Suit Dept..... 39c

3 O'Clock Special

36-inch wide Sheeting; one roll 36 inches wide Sheeting, as good as Pepperell; the widest and the best value ever offered for such a price; just think, 36 inches wide Sheeting, cut right off the roll; no phone or mail orders filled; yard (Basement)..... 15c

35c and 39c Dress Goods; Crepe Voile Poplins, 42 and 44 inches wide, in all shades; regular 35c and 39c value (in Basement)..... 5c

58c Table Covers, in blue and white; checked patterns; 54x68 regular 58c value; for one hour only (Basement Linen Dept.)..... 25c

15c Gamble Diapers; we will place on sale Monday these Diapers, in the white stripe; they are full size, and a splendid value (Basement)..... 3c

40c Bungalow Aprons; made of good quality percale, light and dark colors; full neck, pocket and belt; special Monday (Basement)..... 20c

Spiritualists' Leader to Speak.
George B. Warne, president of the National Spiritualists' Association, will be one of the speakers at the sixty-sixth anniversary of modern spiritualism, the celebration of which will be held at the temple, 4151 Delmar boulevard, today and tomorrow.

Motion Pictures to Follow Sermon.
Rev. John L. Brandt, pastor of First Christian Church, 3126 Locust street, will preach today at 11 a. m. on "The Purchase Price," and at 8 p. m. "A Sacred Drama." Moving pictures will be shown after the evening sermon.

Sure Indications of Lung Trouble

Among the indications of threatened Lung Trouble are a continued cough, fever and night sweats. A change of climate often helps, but it seems that something more is needed to stop the cough and sweats and arrest the progress of disease. Eckman's Alterative, after many years of use, is known to be most beneficial in bringing about relief, in many cases complete recoveries. Investigate this case:

Shell City, Mo.

"Gentlemen: I had a terrible cough, night sweats and pleurisy in my lungs. A man who heard me coughing advised me to take your Alterative. I paid no attention to him then. I got so bad the doctor said I should go to Wyoming. I did, and when I got there I steadily grew worse. Then I remembered what had been told me about your medicine. I began taking it, with no faith whatever, but before I had taken three bottles, I could eat anything. Fever and night sweats stopped, and for over a year I have been well and in better health than I ever was."

W. F. BOMAR.
(Affidavit.)
(Above abbreviated: more on request.)

Eckman's Alterative has been proven by many years' test to be most efficacious for severe Throat and Lung Affections, Bronchitis, Bronchial Asthma, Stubborn Colds and in upbuilding the system. Contains no narcotics, poisons or habit-forming drugs. Sold by Rabotau Drug Co., Wolff-Wilson Drug Co., Judge & Dolph Drug Co. and leading druggists. Write the Eckman Laboratory, Philadelphia, Pa., for booklet telling of recoveries and additional evidence.

DRIVER CONFESSES ROBBING TOBACCO COMPANY OF $1200

Destroyed C. O. D. Duplicates of Peter Hauptmann Co. and Collected Money.

CAUGHT BY ACCIDENT

Customer Telephones Additional Order After He Had Stolen Bill for Goods.

A telephone instruction Friday to add a 93-cent item to a $96 order placed two days before with the Peter Hauptmann Tobacco Co., 507 North Third street, led to the undoing of Harrison Linnenborn, 38 years old, of 4264 Kossuth avenue, a driver and collector for the company. He confessed yesterday to detectives that he had systematically robbed his employers of about $1200 during the two years he had worked for them.

By extracting from the files in the office duplicate bills of C. O. D. orders, leaving no other record of such accounts, Linnenborn said, he managed to carry on his series of thefts without detection. Once the duplicate in the office was destroyed he delivered the C. O. D. order and pocketed the money. He lifted the bills from the office files at times when the clerks were not looking.

Frank Annis, a customer of the firm in East Madison, Ill., telephoned the office Friday to add to an order sent Wednesday an item of 93 cents. Search for the duplicate bill that should have been on file was futile. Herbert Albrecht, 17 years old, of 2306 Palm street, who helped Linnenborn on the wagon, was called and he said that he had often noticed they delivered C. O. D. orders which he had not seen entered on the books. He supposed it was all right.

Investigation of C. O. D. orders delivered since Jan. 1, according to the detectives, showed that Linnenborn had taken, without accounting to the company, $96 from C. L. Cayton of Madison; $60 from N. Lasco of Madison, $48 from Tony Chicek of North Venice and $24 from Andrew Seyke of Madison.

Linnenborn, who is married and has two children, when arrested told the police that he had used the stolen money to meet living expenses, insisting that he did not gamble and did not live extravagantly.

U. S. PROTESTS AGAINST GERMAN OIL TRUST BILL

Asks Eradication of Injustices in Measure for Governmental Monopolization of Industry.

BERLIN, March 28.—Formal action was taken today by the United States Government against the petroleum monopoly bill recently introduced in the German Imperial Parliament.

The first step taken was a written memorandum presented by James W. Gerard, United States Ambassador, to Gottlieb von Jagow, the German Foreign Minister. This memorandum expresses the confident expectation of the United States Government that certain injustices toward American investors contained in the monopoly bill in its present form will disappear before enactment.

The United States, it points out, has no wish either to intervene against Germany's establishment of an oil monopoly nor to interfere with any price arrangement between the Standard Oil Co. and the Germ..n Government, should such be under consideration.

The German Foreign Minister did not reply to the American memorandum and he may be relieved from doing so by the death of the bill.

WOMAN SOLDIER, WHO WAS IN GRANT'S ARMY, INSANE

Fighter Was Thought to Be a Man Until Admitted to Soldiers' Home.

QUINCY, Ill., March 28.—Little "Albert" Cashier, the woman soldier, today was taken to the State Asylum for the Insane at Watertown, Ill.

She was born in Ireland, 73 years ago and came to America as a stowaway in boy's clothes. She enlisted in Company G, Ninety-fifth Illinois Infantry, and was assigned to Gen. Grant's army, participating in some of the bloodiest battles of the Civil War.

She later came to the Soldiers' Home here and her sex was discovered by a surgeon at that institution, although a nurse knew her secret.

Frederick W. Weyerhaeuser Recovering.
LOS ANGELES, Cal., March 28.—Frederick W. Weyerhauser, the aged millionaire lumberman, who is ill of a severe cold at his Oak Knoll home, Pasadena, was reported improving today.

Chance to Be Insured for $1 a Year.
The North American Accident Insurance Co., of which Ben Larabee is the manager, with offices in the Chemical Building, has put at the disposal of everyone in St. Louis an entirely new policy covering death or the maiming of limbs, for $1 a year. For this premium of $1 a year the insured has a choice of one of two policies, one covering burning in a building and the other while traveling, or, if desired, a person may take out both policies for the nominal sum of $1 each. For this price the sum to be paid is from $2500 for loss of life down to $500 for the loss of a hand or a foot. This new policy was originated by Ben Larabee.

Pennsylvania Pays Mothers' Pensions.
PITTSBURG, Pa., March 28.—Payment of mothers' pensions under the new Pennsylvania law began here today, when four checks for a total of $32.30 were issued. Thirteen more will be given out next week. Seventeen new cases were favorably acted upon today.

BOY RISKS LIFE TO ESCAPE FROM COURT

Climbs Around Window Ledge Nine Stories Up, but Is Frightened Back.

CHICAGO, March 28.—A futile attempt to escape by way of a window ledge nine stories from the ground was made today by a boy awaiting a hearing in the newly-organized boys' court.

Jeremiah O'Shea, the venturesome youth, was frightened back to the detention room by Municipal Judge Martin, who saw the lad as he passed the courtroom window. Seeing that he had been detected, O'Shea quickly retraced the narrow ledge, stepped safely around a pillar and re-entered the detention room just as a bailiff, warned by Judge Martin, entered the room.

With two boy companions, O'Shea was later held to the grand jury on a charge of robbing a restaurant.

DUKE'S CREDITORS LOSE

LEIPSIC, Germany, March 28.—The Supreme Court today upheld the action of the Duke de Talleyrand, husband of Anna Gould, who in 1910 renounced his rights to the crown Fief of Sagan in Silesia in favor of his son, Prince Jason Howard of Sagan.

The Duke de Talleyrand's German creditors attacked the validity of the transfer, by which they were rendered unable to attach the revenues of the Fief.

MAN SHOT BY ROBBERS IN CRITICAL CONDITION

East St. Louis Saloon Keeper Wounded Three Times When He Resists Hold-Up Men.

Edward E. Saint, a saloon keeper at 711 Trendley avenue, East St. Louis, was in a critical condition last night at St. Mary's Hospital, as a result of bullet wounds inflicted by two robbers Friday night. He was shot in the right hand, the right lung and in the back.

Saint had often declared to friends that he would not throw up his hands for a robber. When two masked men entered the saloon at 10:45 o'clock, he ran towards the rear bar to get a revolver. Both men opened fire, and while Saint clung to the bar for support, took $20 and his watch from his pockets and $5 from the cash register. Then they fled. Saint staggered to his sleeping quartrs in the rear and dropped upon a bed.

Walter Lansing, who was playing pool with Saint escaped up a stairway to the second floor and got two revolvers. The robbers were gone when he returned, and he fired five shots from the front door to notify the police.

The Post-Dispatch is the only evening newspaper in St. Louis that receives or publishes news gathered by the Associated Press.

MEDAL CONTEST MONDAY

Five Women Entered in W. C. T. U. Competition.

Mesdames Thomas Whitehill, J. G. Calhoun, Lou Taylor Hastings, F. W. Burges and M. B. Birkicht will compete Monday night in the matrons' gold medal contest under the auspices of the St. Louis District W. C. T. U., at Grand Avenue M. E. Church, Grand avenue and Connecticut street. Mrs. J. Johansen, district medal contest superintendent, will have charge of the program and the medal will be presented by Mrs. F. H. Ingalls, president of the W. C. T. U. The soloists will be Mrs. Elizabeth Renick and Mrs. E. M. Scott.

The Rev. J. B. Gonzales, pastor of Compton Hill Congregational Church, will talk on the subject, "John Barleycorn and His Allies Must Go."

Treaty With U. S. Not Ratified.
COPENHAGEN, Denmark, March 28.—The Danish Senate today failed to ratify the new obligatory arbitration treaty with the United States. The old treaty expires tomorrow.

U. C. T. to Hold Memorial Services.
St. Louis Council No. 28, Order United Commercial Travelers of America, will hold memorial services next Sunday at the First Presbyterian Church, Washington avenue and Sarah street. O. H. Cruce and S. S. Morse will speak.

A THOUSAND SUITS FOR EASTER

Ready for Rousing Selling These Final Days

We will endeavor to make even last-minute alterations, but you will find it decidedly to your advantage to make your selection early.

Open Until 6 P. M.
Beginning tomorrow and continuing until further notice, the store will be open until 6 p. m. Open at 8:30, as usual.

We planned large deliveries just at this opportune time to bring our suit stock to its fullest possible variety, just when the Spring demand would be at its greatest. This lately arrived lot of a thousand is right from the foremost makers—the very latest ideas of fashion are expressed in these styles.



We emphasize a great group in which are suits of new French serges, wool crepe, gaberdine, crepe poplin and novelty suitings, in the popular "black and white" checks, the effective stripes, the stylish colors and black. We price these fine Suits at only..... **$21.75**

We emphasize a great group in which are copies of the latest importations and all the stylish, new shades of blue, brown, gray, tango, mahogany, etc., as well as black—a wonderful line of Suits of wool crepes, finest serges, checked materials, gaberdines, etc.—priced at but..... **$29.75**

Silk Dresses New Dresses, of fine striped taffetas, radium silk and plain soft taffetas, in all the popular colors for Spring, and black and many color combinations and flowered designs—in sizes for women and misses..... **$16.75**

Silk Dresses Stylish new Dresses, of fine pussy willow taffeta, crepe and messaline silks, in all the new shades and black. All are in the latest styles with low neck, full length or elbow sleeves—beautifully trimmed..... **$18.75**

New Waists Dainty Waists, of fine sheer batiste, voile and Jap silk—are in the latest designs with low neck, and long elbow sleeves with drop shoulders—are trimmed with fine laces and net frills—choice of all—sizes 34 to 44—at only..... **$2.00**

New Waists New models, of fine Dresden figured crepe, of soft batiste and voile in the newest low neck, full length or elbow sleeves—are trimmed with laces, frills and embroidery—choice of all—sizes 34 to 44—at only..... **$3.50**

New Waists Beautiful Waists, in the latest styles with the drop shoulder effects and long or elbow sleeves—of the finest batiste, imported voile, chiffon and crepe de cygne, trimmed with real Irish crochet, etc.—choice of all sizes, at..... **$5.00**

Nugents

41 Years of Underselling

75c TO $1.50 BEADS, 50c

Every style and combination of novelty and plain colored beads is to be had in this wonderful sale.



A Purchase Extraordinary
¶ There are jets, ambers, coralines and pearls.
¶ There are graduated and matched beads in all the newest shades.
¶ There are all the short and long chain beads in all combinations and in all colors.

Importer's Entire Sample Line
The demand for beads is so great this importer was sold out long before his selling trip was completed. Unable to get more from abroad, he had no further use for his samples and closed them out to us at the concession that makes possible this offering of 75-cent to $1.50 new, popular beads at only..... **50c**

REAL KID GLOVES, 98c

That Are Worth $1.50 and $2.00

The variety is large and the values are supreme in this sale extraordinary Monday, of Women's Real Kid Gloves.

We consider this a most advantageous purchase at this opportune Easter season and recommend our customers to lay in a supply of these superior real kid Gloves, many of which were made by the celebrated Trefousse Company.

2500 Pairs in This Sale

There are 750 pairs of pique sewn Gloves—
There are 600 pairs of embroidered overseam
1150 pairs of overseam Paris point embroidered

We will include in the above sale: 100 dozen new, just received, regular $1.25 pique Gloves in all sizes in white, black and tans with the desirable black embroidered backs. **98c**

WHITE DRESSES

Monday—sale of a great special purchase of White Dresses for children up to 6 years of age—a "sample" line, involving the newest Russian, long waisted and Empire, at savings of a fourth to a third.



Russian, Long Waisted and Empire

Some are trimmed with embroidery and some with daintiest of laces—some have ribbon bows and belts of velvet. Choice of high or Dutch necks.

85c Dresses at	50c
$1.00 Dresses at	75c
$2.25 Dresses at	$1.35
$2.95 Dresses at	$1.95
$3.50 Dresses at	$2.25
$4.50 Dresses at	$3.00
$5.50 Dresses at	$3.75

Fourth Floor.

TWO GREAT OFFERS IN TRIMMED HATS

Rich, Beautiful Hats—No Two Alike—Irresistibly Priced



Ready for Easter Shoppers!—with two wonderful hat offerings in which "sample" Hats from two of New York's foremost makers and style authorities are combined with Hats from the hands of our cleverest designers who found their inspirations in our exclusive imported models.

Hats Worth $12.50 and $15
Many are entirely of rich, imported materials—all are exquisite hats in the newest, cleverest lines. They have trimmings of flowers and fancy novelties such as are never seen except on the fine hats—yet, any of these hats is yours at only..... **$8.95**

Hats Worth $16 and $18.50
Street Hats, semi-dress Hats and the light dress Hats are all three included in this great group. Many are of the new "stove polish" materials—others are of Liserie braids with trimmings of stove polish ribbon, and still others are of leghorns with French flowers and ribbons, in strikingly beautiful colors. We price these hats in this sale at only..... **$12.50**

Untrimmed Shapes — $1.50 to $1.98 hemp and silk combinations with finest quality taffeta—in all the new close-fitting turbans and side effects—at..... 75c

Untrimmed Shapes — $2.25 to $2.98 shapes of hemps and Tagals in all the newest colors as well as black—are in a large variety of shapes—any at..... $1.25

Untrimmed Shapes — $2.98 to $5.00 shapes of finest quality hemp and Milan hemp in the newest plate, bandeaux and close-fitting styles—many in black—priced..... $1.49

Untrimmed Shapes — $3.98 to $6.50 shapes in a large assortment of finest hand-blocked French Milan hemps in the very best styles—in wonderful colors—at..... $2.89

WE ANNOUNCE

The Purchase of

Garlands

Entire Stocks of

¶ Women's Neckwear.
¶ Women's Hosiery.
¶ Handkerchiefs.
¶ Leather Goods.
¶ Jewelry.

The occasion for this purchase comes about through this well-known retailer's desire to enlarge other sections.

Watch for Sale Date.

AGAIN! $1.00 SILK HOSIERY, 79c

Planned in time for Easter! Another of our great 79-cent Silk Hosiery Sales—offerings for which we are noted far and wide, hundreds of our patrons maintaining their supply through these events solely.

White, Black, Taupe, Navy, Suede, Old Rose, Green, Etc.

This Hosiery is perfect except for slight misweaves or mill stains. Some of it is entirely of pure thread silks and some of it has cotton or lisle soles and welts.

It is full-fashioned throughout, has high-spliced heels and double welts and soles—is to be had in light, medium and heavy weights, and in all sizes, including the extra large. This Hosiery was made for retail at $1.00, and is well worth $1.00, the maker's very rigid standard of excellence alone making possible our purchasing these lots at concessions that bring the price down to..... **79c**

Great Sale "Samples" From American and Foreign Makers—All Kinds

Women's pure silk—black, white, colors—
Women's silk lisle—black, white, colors—
Women's black and colored lisle thread—
Women's black and colored cotton—
Women's imported English cotton—
Women's black and colored fibre silk—
Women's fancy and novelty effects—
Women's black and colored emb. lisle—
Women's finest imported cashmere—
Women's black and colored gauze lisle—
Women's imported lace, black and colors—

50c and 75c Values, Choice, **25c** In all sizes

Men's black and colored thread silk—
Men's fancy lisle thread and novelties—
Men's plain black and colored lisle—
Men's French and ingrain lisle—
Men's split sole and plain balbriggan—
Men's fine silk plaited hose—
Men's all fibre silk—black, colors—
Men's fine imported mercerized lisle—
Men's embroidered lisle thread—
Men's imported jacquard striped—
Men's fine novelty thread silk—

BOYS' BEST SUITS

The New Ones for Easter



Choice from thousands of Suits—literally, great tables piled high with them—the plains and the fancies, among them being serges, worsteds, cheviots and cassimeres, that are guaranteed to give satisfactory wear.

Coat and Two Pair Trousers
We specialize a great line of "Combination" Suits—the jaunty Norfolk coats with two pair of full-cut Knickerbocker Trousers that are well lined. These are in all the new colorings, in all sizes for boys 7 to 17 years. They are well worth much more than our price..... **$5.00**

Ask for "Elk Jr." Suits
These are made special to our order—we guarantee them unsurpassed for wear and in appearance by any other line we know selling at this price. They are of all-wool materials, made with double seams, hand-worked collars and buttonholes—are in all the new colors and patterns. The coats are in the popular Norfolk or knife plaited style and the trousers are in the knickerbocker cut. Great values at..... **$5.95**

EXTRA—Just received—a special lot of Boys' 75-cent and $1.00 Blouse Waists in the new styles—at..... 55c

NEW 1914 FOOTWEAR

Choice of a Wonderful Variety



Come to our great Fourth Floor Shoe Section—see these styles and scores more in this line so greatly renowned as well for comfort. Be fitted at your leisure in this large, roomy section with its comfortable chairs in this unsurpassed footwear:

Dorothy Dodd

All the new heels, the new toes, the new lasts, etc., in a full assortment of sizes.

As illustrated—Patent colt High Shoes with turn soles, the new Louis heel, receding toe and mat kid top—a Shoe for dress wear—at..... $5.50

As illustrated—The wanted style low heel Pump in a stylish last, with receding toe and ribbon bow—of dull leather and patent colt..... $4.00

As illustrated—The new Colonial Pump with leather Louis heel, light flexible soles and covered leather buckle—in dull leather—at..... $4.50

As illustrated—New style High Shoes with the Louis heel, patent vamp and beautiful brocaded quarter—light flexible sole..... $5.00

As illustrated — Patent colt Colonial with the stylish leather Cuban heels and turn soles and receding toes—metal buckles—at..... $4.50

As illustrated—One exclusive style in the plain Pump with light welted soles, leather Cuban heels and stylish buckles—at but..... $4.00

As illustrated—Six eyelet Tie Oxford with light flexible sole, stylish leather Cuban heel and receding toe—patent or dull leather..... $5.00



SUITS, $8.98

Worth $13.75 and $15.00

Bargain Basement

Suits of splendid navy blue serge in the new style coats and peg-top, tier and draped skirts.

More Than One Hundred!—And not a Suit in the lot is worth less than $13.75, and nearly half of them are real $15.00 values. There are sizes 34, 36 and 38 for women and sizes for misses 14, 16 and 18 years old. It is because some sizes were lacking that the manufacturer accepted our offer for these at a price that makes possible offering choice at only..... **$8.98**

A DEMONSTRATION!

By an Instructor From the Nemo Institute

For two weeks, beginning tomorrow at 8:30, Miss Murphy, of the Nemo Institute, will be in our Corset Section explaining the hygienic principles followed in the building of Corsets by the makers of this great line:

Nemo TRIPLE STRIP



It is the simple truth that Nemo and Smart Set Corsets (also of this make) have many features of great value which are not found in any other Corsets. Each Nemo and Smart Set model, if properly selected and accurately fitted, insures a degree of hygienic comfort and up-to-date style that many women are unable to secure in other makes.

Nemo Corset, $3.00, $3.50, $4.00 and Up
A splendid new Auto-Massage" model (No. 356) with long skirt and low bust..... $3.50
A wonderful new figure-reducing model (No.512), for tall, full figures..... $5.00
And a dozen others.

Smart Set Corsets, $4.00 and Up
Long, modish models, with low bust and new special comfort and style features, including the noval "Hip-Ease" device, which takes all pressure from sensitive hip bones.

Miss Murphy has been sent here from the Nemo Hygienic-Fashion Institute to give expert instruction in selecting, fitting and wearing Corsets in a scientifically correct manner.

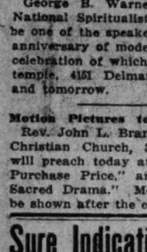
We advise our customers to take advantage of this extraordinary opportunity to enjoy corset-service of the highest class.

Sixth and Franklin Av.

DOUBLE Eagle Stamps Monday

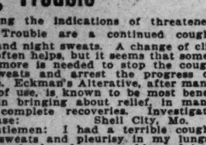
Easter Shoes

are ready — make your selection now — get first choice and avoid the rush.

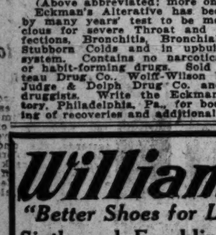


$3.00 "Colonials"
These beautiful patent and gunmetal Colonials; New York or Cuban heel, steel or dull buckle turn Pumps; like cut; all the rage; $3.00 elsewhere; here **$2.19**

$2.00 "BABY DOLL"
Regular $2.00 value; patent leather, gunmetal, black satin and velvet, broad toe, low heel, ankle strap Pumps, now so popular, priced at **$1.69**



Gymnasium Oxfords
Rubber sole, the famous "Jersey" brand, 75c value, at **49c**

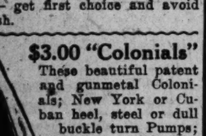


Children's Shoes
This store is headquarters for Children's Footwear, in the greatest variety and prettiest styles we have ever shown. Bring the kiddies soon and avoid the Easter rush.

"Kreider" Shoes
A household name in St. Louis for children's reliable footwear. We are featuring for this week patents in dull and cloth tops, vici kid and white canvas button and high Shoes, at these economy prices:

Misses' 11½ to 2 at	$1.39
Child's 8½ to 11 at	$1.25
Children's 5 to 8 at	98c
Infants' 1 to 5 at	89c
Baby's 75c soft sole button	49c

"Mary Jane" Pumps
For misses and children; also two-strap Pumps in patent leather, gunmetal and white canvas.



Misses' 11½ to 2 at	$1.39
Child's 8½ to 11 at	$1.25
Children's 5 to 8 at	89c
Infants' 1 to 5 at	59c

$1.75 Boys' Shoes
In gunmetal, button or blucher styles. Sizes 1 to 5½, **$1.50**



"Little Men's" 9 to 13½, **$1.25**
"Little Men's" patent leather, **$1.50**
Boys' patent leather, **$2**

C. E. Williams Shoe Co.
SIXTH AND FRANKLIN

Williams

"Better Shoes for Less"

PHYSICAL TRAINING TEACHERS TO MEET HERE WEDNESDAY

Mayor Kiel to Welcome Delegates at Reception at the Liederkranz Club.

EXHIBITIONS AT COLISEUM

4000 School Pupils to Take Part in Demonstration on Thursday.

The annual convention of the American Physical Education Association, will open in St. Louis Wednesday. The association headquarters will be at the Planters Hotel. The literary sections will be held in the Soldan High School, Harris' Teachers' College and the Young Women's Christian Association. The meetings of the Therapeutic Section will be held in the auditorium of the St. Louis Medical Society. The three large physical demonstrations—showing the practical training—will be given in the Coliseum.

Delegates will spend Wednesday visiting the public schools and other institutions where equipment for physical education can be studied. In the evening there will be a reception to delegates at the Liederkranz Club, Grand and Magnolia avenues. Mayor Kiel will welcome the delegates and Dr. R. Tait McKenzie, president of the American Physical Education Association, and physical director of the University of Pennsylvania, will respond to the welcome.

The general session of the convention will open at 9 a. m. Thursday, in the Soldan High School auditorium. W. P. Bowen, Professor of Physical Education of the Michigan State Normal, will read a paper on "What the Normal Schools of Physical Education Are Now Doing." This paper will be discussed by Dr. Dudley Allen Sargent of Harvard, Emil Rath of Indianapolis, Dr. C. Ward Crampton of New York, and Dr. E. A. Peterson of Cleveland.

The public school section, under the direction of Prof. A. E. Kindervater, Supervisor of Physical Education of the St. Louis schools, will meet Thursday afternoon at Central High School. The general topic will be, "How does physical training aid the schools in training pupils for efficient citizenship?" The therapeutic section will meet that afternoon in the auditorium of the St. Louis Medical Society.

There will be a monster demonstration at 4 p. m. Thursday of the physical training in the St. Louis public schools by more than 4000 pupils from the first to the eighth grades of the grammar schools of St. Louis and East St. Louis. This will be under the direction of Prof. Kindervater and will be given without special preparation, illustrating the regular daily program as carried on in the public schools of the city.

The general session Friday morning will be at the Harris Teachers' College, under the direction of Dr. James Naismith of the University of Kansas. In the afternoon the woman's section will meet in the auditorium of the Young Women's Christian Association, under the direction of Miss Gertrude Dudley of Chicago.

Baroness Rose Posse of Boston will address the members of the Y. W. C. A. at a noonday luncheon.

On Friday, between 4 and 6 p. m., there will be a physical demonstration at the Coliseum by 5000 pupils from the St. Louis high schools, under the direction of Prof. Kindervater. That night there will be a monster gymnastic exhibition at the Coliseum under the direction of Karl Meckrich. The performers will include the most skilled athletes from the United Turnverein societies, the Young Men's Christian Association, the Young Women's Christian Association, the Playgrounds Association and the Missouri School of the Blind and the Boy Scouts. The entire arena will be covered with performers going through the most difficult gymnasium work and performing difficult athletic feats.

REPORTS 90 PER CENT OF WOMEN AGAINST SALOONS

Poll Shows Big Majority With Drys in Granite City Fight, Worker Says.

At a meeting tomorrow afternoon in Fleishmann-McHarry Hall, Granite City, in the interest of the movement to make Granite City and Venice "dry," at the township elections, April 7, Mrs. M. P. Butler will report that 90 per cent of the women voters in the Third Ward of Granite City will vote "dry." This was shown, she says, by a canvass of the ward, which she recently made.

Active efforts are being made by the "wets" to interest the women, and at a recent meeting of the Personal Liberty League in Granite City, 2000 feet of fashion films were displayed, showing the latest Paris gowns and hats.

The Personal Liberty League has sent a letter to Mayor Kirkpatrick and the Granite City Council, asking that they investigate the conduct of August Horstmeyer, a saloon keeper, who was arrested with nine other men, on bribery charges in connection with the election of a Judge and Clerk of the City Court last Tuesday. The letter declares that if Horstmeyer is guilty, his license should be revoked, and if not guilty he should be exonerated.

WARNED AGAINST AMERICA

Balkan Queen Will Make Visit in Spite of Threats.

LONDON, March 28.—The Times Sofia correspondent says:

"Threatening letters have been received at the palace here warning the Queen not to visit America. It is understood here that these missives are not American in their authorship and I learn Her Majesty will make no change in her arrangements."

All Goods Purchased During the Balance of This Month Will Be Charged on Your April Account Which Will Be Rendered May 1st.

Beginning Monday Store Will Be Open 8:30 to 6:00 Daily

Scruggs-Vandervoort-Barney

OLIVE and LOCUST from NINTH to TENTH

In connection with James McCreery & Co., New York

Easter Cards and Novelties

We now have on display and sale, in the Stationery Department, our complete line of fads and fancies in Cards, Folders, Stationery, Envelopes, Lunch Sets, Tally and Place Cards, etc. Owing to the increased space in this department, our stock is more extensive than ever before and never has it been daintier.

First Floor.

Broad, Satisfying Spring Stocks Abound in Every Department at Vandervoort's

Thus Making It an Easy Matter to Quickly Make Selections for Easter, Spring and Summer.

Select Your Frock for Easter From Our Most Complete Line



Again we announce the arrival of many new and lovely Costumes in our French Room on the Third Floor. Prominent among them are a number of charming Taffeta and Crepe Frocks in a wide diversity of unusual styles and which are priced at $27.50 to $125.00

Costumes at $24.50 to $195

Many new Costumes of Lace and combinations of Lace and Taffeta are also being shown in a wonderful range of styles. These Combination Lace and Silk Frocks will be the correct thing for Mid-Summer afternoon and evening wear and can also be used for immediate wear. The prices start at $24.50 and range up to $195.00

A Special Line at $39.50

At this price we are featuring many exceptionally smart models in all of the newest styles, including long tunics, bustle effects, wing draperies, organdy vests, wired collars, etc. In fact, we have had a large number of the most exclusive French models duplicated to sell at the popular price of $39.50

The Costume Illustrated

The costume that we illustrate is of Japanese Crepe over black Charmeuse and shows an unusual coat effect and a graceful pointed tunic. This is an exact copy of a Premet model and is priced at $59.50

A Special Frock at $27.50

One of our most attractive new Frocks has bodice and tunic of Moire-taffeta with a draped Charmeuse skirt. It is made on very smart lines and has frills and vest of silk tulle. It comes in only navy and black and is an exceptional value at $27.50

Crepe and Lace Costumes, $59.50

We are also showing some remarkably handsome Costumes for Spring and Summer of Crepe and Lace—some of which are really worth $75.00—at the special price of $59.50

A Malines Lace Frock

Another of the beautiful Frocks just received is of cream colored Malines Lace with bolero, girdle and skirt trimmings of Charmeuse Taffeta. A brilliant corsage completes the charming garment the price of which is $75.00

Our Section Devoted to Popular-price Dresses

Be sure to see the many Silk and Cotton Frocks now on display in our Popular-Price Dress Section, which specializes on garments at $25.00 and under.

It will be worth your while to see the pretty Cotton Crepe Frocks that we are offering at $4.95 to $14.75

Included in this section are many lovely Taffeta and Crepe Frocks for Spring and Summer which are priced at $12.75 to $24.50

Third Floor.

Embroidery Special — 45-inch Embroidered Voile, Swiss and Crepe Flounces, suitable for confirmation Dresses; value $2.00 a yard. Special at $1.00

First Floor.

Hats Suitable for Easter



The buying of new Hats for Easter and Spring wear is going on vigorously and our stock of Millinery is so varied and complete that every taste can be met quickly and satisfactorily.

Among the many new shapes are the quaint flat and poke styles, trimmed with flowers and laces and they are being worn for dress occasions, while the smart, simple turbans and sailors will be used for street and semi-dress.

The Hat that we illustrate is one of our new French models and is made of Milan and trimmed with a stunning burnt ostrich mount in the new Tete de Negre shade.

A lovely assortment of Flower Trimmed Hats—the flowers being our own importation—are shown in a variety of shades, made of Milan, lizerre and hemp braids. Prices $12.50 and $18

From London we have received a good shipment of "Trotting" and "Sport" Hats from Jay, the well-known maker of English Sporting Hats. These are priced at $12.50 and $15.00

Third Floor.

Our Stocks of New Spring Suits and Coats Eclipse Any We've Had



We cannot begin to describe the many new Suits and Coats we have recently received for Easter and Spring wear. The only way to gain a correct idea of the magnitude and beauty of our showing is by a personal inspection tomorrow, or as early as may be convenient. The following items will give you some idea of the new models included in our most representative display:

New Silk Suits at $35.00 to $147.50

These are beautiful creations of soft taffeta and rose moire, made in the smartest styles now in vogue. They are effectively trimmed with lace and embroidered chiffon and are shown in black, navy, heliotrope, reseda, green, etc.

The skirts are gracefully draped and show bouffant and ruffle effects. Prices $35.00 to $147.50

Silk and Cloth Suits $22.50 to $97.50

We have both the tailored and semi-tailored, as well as dress models from which to choose, with semi-cutaway, blouse and Eton coats. They are trimmed with fancy silks in plain or pastel shades. The skirts show the tier, pannier and bouffant effects. The colors are navy, Copenhagen, rose, gold, tan, also white and black, as well as black-and-white checks. Prices $22.50 to $97.50

New Cloth Coats, Upwards From $14.00

We have an immense variety of Cloth Topcoats for Spring from the most inexpensive up to the finest imported models. They are made on short, jaunty lines, as well as in three-quarter and seven-eighths lengths. Some are tailored to the very highest degree, while others are semi-tailored and are adapted for afternoon, evening and street wear. Among the materials represented are wool sponge, French serge, wool crepe, plaids and fancy worsteds. Prices range upwards from $14.00

New Silk Coats, Upwards From $22.50

These Silk Coats for afternoon, evening and street wear are unrivaled for style, quality and value. We have both the imported and domestic models; in both short and three-quarter lengths. They are made of moire, taffeta, fancy charmeuse and other fancy silks, with trimmings of lace, velvet and fancy crepe. They are priced upwards from $22.50

Third Floor.

The Suit Illustrated

The Suit that we illustrate is a Poiret model of exquisite, soft taffeta, with a kimono blouse and collar and cuffs of Persian crepe; skirt is in bouffant style. This garment is made in the new mole color. Price $35.50

New Raincoats

We are showing an excellent line of Raincoats for women, including the very newest styles—loose and belted backs, set-in and kimono sleeves and convertible collar. The fabrics are poplin, satin, cashmere and Shepherd check. Prices $5.50 to $37.50

Our Waists Are Selling on Sight And Were Never More Charming

So popular is our Spring stock of Waists and Blouses that it seems as though we cannot get them in fast enough to supply the places of those being sold. At this time you will find our assortment and price-range complete. Here are four of the scores of new models being shown:

Fancy tailored Jap silk Waists with embroidered ruffle around the neck and down the front. It has long sleeves which are also finished with an embroidered ruffle. This waist comes in white only and in sizes 34 to 44. Price $2.95

A very stylish crepe de chine Waist has full-length sleeves, simple, flat hemstitched collar and hemstitched ruffle down the front, giving a very pretty revers effect. This model comes in assorted colors and in sizes 34 to 44. Price $5.00

A most unusual model is a reproduction of a French Premet Waist which is made of white embroidered net and lace. Price $13.50

The fourth new Blouse is made of Georgette crepe with drop shoulders and three-quarter length sleeves. The small, square yoke and revers are finished with hand embroidered dots and it has a calla lily collar of white organdy. Price $16.50

Third Floor.

Inspect the New Silk Skirts That We Have Assembled for Spring

Many new models in Silk Skirts have been recently received, among which are those of taffetas, moire, faille, Canton crepe, poplin, charmeuse and moire-taffeta.

These Skirts are fashioned in the most exclusive styles and show the bustle, tunic, tier, as well as all of the newest ruffled and puffed effects; also plain, straight lines.

One very handsome Skirt is of dull-finished imported moire with a two-puff tunic at back, straight drapes and a round, pointed girdle of Dresden silk with butterfly bow.

Another model is of white taffeta with bustle tunic and large pointed ruffle; high draped back with large bow.

The colors represented are navy, Copenhagen, tango, taupe, also white, black and plaids.

Prices range from $8.50 to $35.00

Third Floor.

Mourning Apparel for Spring Is Shown in Excellent Variety

Our Mourning Department is just now displaying the most complete assortment of Dresses, Suits, Coats and Waists—made from the latest fabrics and in the newest weaves for Spring and Summer.

Mourning Suits of Faille, Moire, Rajah Silk, Poplin, Serge and Crepe Cloths can be had in both plain and fancy effects. Prices $25.00 to $60.00

Be sure to see our exquisite collection of Mourning Dresses of Taffeta, Chiffon, Crepe de Chine, Crepe Meteor, Voile and Jap Silk for afternoon, street and house wear. These models are nearly all exclusive to this store and are priced at $15.00 to $75.00

In this department we have just received a fresh shipment of Mourning Waists of Georgette Crepe, Crepe de Chine, Messaline and Jap and Habutai Silks. They are made with high and low necks and with long or short sleeves. Prices $2.95 to $27.50

Third Floor.

A Sale of Wavy Switches at $2.45

Tomorrow, and for tomorrow only, we shall offer a special lot of Wavy Switches made of fine quality hair with a natural wave and mounted on three short stems. They are 24 inches long, and the selection of shades is complete. These are Switches that ordinarily sell at $4.00 to $5.00 each. Very special at $2.45

Third Floor.

Call and See Our New Sorosis Shoes

A pair of the new Sorosis Shoes will give the final and distinctive touch to your Easter Costume. No matter how handsome the gown, or how beautiful the millinery, one's costume is not complete unless the Shoes are correct in every detail.

The new Spring Sorosis models express all of the very latest shapes and best materials.

The pair $3.50 to $10.00

Second Floor.

New Silk Stockings

Our Spring lines of Women's Stockings are in complete readiness for your inspection and include all of the newest novelties brought out this season, as well as the staple kinds.

Women's "Onyx" Thread-silk Stockings in black, white and a wide range of the newest Spring shades. The pair $1.00, $1.50 and $2.00

Women's full-fashioned Novelty Silk Stockings, which show the new designs in clockings and embroidered effects, are priced at, the pair $3.00 to $5.50

Children's fashioned Lisle-thread and Cotton Socks—exceptional values at, the pair, 25c

First Floor.

Sale of Hand Bags

Here are two extraordinary values in our Leather Goods Department that anyone in need of a Hand Bag should not overlook.

One lot contains a large number of Moire Bags made in the new balloon shape with "pannier" handles. They are fitted with a large, round mirror and lined with moire silk and have a long silk tassel at the bottom; choice of three different shapes to be had at the very special price of $3.50

We also have a lot of Pin Morocco Bags—all-black and the new shapes—with silk lining and fitted with purse, memorandum and pencil. These have all-nickel frames and are a regular $2.75 value. Very special at $1.59

First Floor.

A Sale of Sewing Machines at $32.50

Of interest to any woman who has any sewing to do at home is this special line of Drop-head Sewing Machines for which agents usually charge $40 at our price of $32.50

The above machines have four drawers, all attachments and are guaranteed for ten years.

We also call your attention to our line of Vibrator Machines which range upwards from $18.00.

If desired, you may purchase a machine on our liberal credit plan of $1.00 down at the time the machine is sent to your home and $1.00 a week thereafter until complete payment has been made.

Lessons will be given free to every purchaser of a machine.

We carry supplies for all machines and our prices are moderate.

Fourth Floor.

Silk Crepes Are Now in Great Demand

The many charming Silks that have been produced for this season are meeting with universal praise, while the lovely Printed Crepes—with the plain colors for combination suits and dresses—are wonderfully attractive.

Printed Crepes—an extraordinary variety—at, the yard $2.50 to $6.00

Plain Crepes of various weaves and colors. The yard $1.50 to $3.50

New Crepe Shirtings and Waistings—pure silk—with dainty colored satin stripes on white grounds. These are strictly up-to-the-minute in every particular. The yard $2.00

Moires and Taffetas

Moires of all sorts are being received almost daily in widths of 24 to 44 inches and in every fashionable shade. The yard $1.50 to $3.00

Taffetas in black and colors are more popular than ever before. These are also coming in almost daily and we are pleasing the most exacting from our color assortment, which is unrivaled. The yard $1.00 to $4.00

Second Floor.

New Spring Cottons

Our showing of the new Spring Cottons is almost bewildering, so great is the variety. We are sure you will be delighted with it when you inspect the many fashionable wash fabrics that are now ready, and which include—

New Voiles—40 inches wide—with white or colored grounds and beautiful floral or Dresden printings; also a complete line of plain colors. The yard 25c

Printed Crepes—38 inches wide—shown with white grounds with very dainty floral printings and fancy woven stripes. The yard 35c

French Voiles—exquisite, new French color combinations—with white or tinted grounds. These are exclusive to this store. The yard 60c

Imported Crepes in a most complete assortment of lovely, sheer weaves. They are 45 to 48 inches wide and come with handsome colored embroidery designs on white grounds. The yard $1.75 to $3.50

Second Floor.

Wool Dress Fabrics

We are making a notable display of all that is newest and best in Wool Dress Fabrics for Spring. From this country and abroad we have gathered the choicest weaves and patterns and they are ready for your choosing.

54-inch All-wool Striped Cream Serge—very popular for Spring wear. The yard $1.50

Imported Tropical Suitings in stylish checks and over-plaids—black and white, blues, greens, etc., 56 inches wide. The yard $2.00

54-inch Gaberdine—a new weave for Spring dresses, which is shown in Copenhagen, wistaria, rust, "Kelly green," etc. The yard $2.50

Novelty Waffle Checks—one of the newest crepe weaves and it is shown in every desirable Spring color. The yard $2.50

Second Floor.

Special Sale of Calling Cards and Address Dies

Our Special Sale of Calling Cards and Address Dies has but a few more days to run. It should appeal equally to those who go away as to those who remain at home.

There is nothing more distinctive in social stationery than good taste displayed in the selection of your calling cards and having your stationery not only well selected but stamped in the daintiest and most correct fashion with your monogram and address.

First Floor.

Spring's Loveliest New Petticoats Are Here in Splendid Assortment

In our enlarged department, devoted to the exclusive display and sale of Petticoats, you will find a host of new and attractive styles suitable for Easter and Spring wear. We are showing them in all of the latest, and most approved street as well as evening shades. Amongst this new stock you will find:

Dancing Petticoats, made of fell-length accordion plaited chiffon cloth in white, pink, rose and light blue. These are regular $5 values, but are specially priced at $2.98

An excellent quality of peau de cygne Petticoat, sold exclusively by us in Saint Louis, is made according to your waist and length measures and trimmed with a flat, side-plaited Spanish flounce. Price $5.00

Extra-size Silk Petticoats—for stout figures. These are made of messaline, foulard, crepe de chine or silk jersey. Prices $5.00 to $15.00

Heavy peau de cygne Petticoat of the best quality—made with fine plaited flounce and deep hem; choice of all of the new street colorings, including Russian green, tango, etc. Price $7.50

Fine foulard silk Petticoats are shown in an excellent variety at $7.50 to $11.75

Crepe de chine Petticoats with lace flounce are shown in white, pink and light blue. Prices $3.95 to $14.50

A splendid quality of Silk Jersey Petticoat is trimmed with a very fine plaited flounce, and may be had in leading street shades. Price $5.00

New "Eppo" and "Klos-fit" Petticoats

Demonstrations of the well-known "Eppo" and "Klos-fit" Petticoats—both of which are made according to your waist and length measurements—are now going on in this department. Prices range up to $5.00

Third Floor.

The Favorite Laces for Spring in the Most Beautiful New Patterns

In the Lace Department we are constantly showing the new arrivals in filmy laces, among which are some very popular styles in the soft net-top laces. These come in white, cream and the new "Ochre" shade. They are three to 27 inches wide and are suitable for sleeve ruffles and for making entire waists. The yard 75c to $7.50

Novelty Lace Bands, Flounces, Galloons, Edges, etc., in white and ecru. These are suitable for trimmings and range in value up to $3 a yard. Special at $1.00

Allover Laces for waists, in white and ecru, also Flowered Nets. The yard $1.00

We have a most excellent line of 45-inch Lace Flouncings, suitable for making surplices and church purposes. These are Net Top Laces, Vals., Oriental and Novelty Laces, in a wide range of patterns. The yard $1.50 to $5.00

Pompadour and Shadow Net, colored grounds with very charming flower effects. These have just arrived and are priced at, the yard, $2.25

First Floor.

The Newest Styles in Gloves Are Ready for Your Choosing

There is no need of delaying the purchase of your new Gloves for Easter, and later wear, as our Spring stock is now in complete readiness and includes the following:

Women's 12 and 16-button Length Embroidered Doeskin Gloves, pair $2.75 and $3.00

Women's Wrist-length Chamoisette Gloves at, the pair 50c, 75c and $1.00

Kayser's Handsomely Embroidered Silk Gloves at, the pair $1.50 to $3.50

Women's 1-clasp Chamois and Doeskin Gloves at, the pair $1.00 to $1.50

Women's 12 and 16-button length Chamoisette Gloves in white and chamois color at, the pair $1.00, $1.25 and $1.50

Women's Fancy Diamond Shape 2-clasp Glace Kid Gloves in white, black, tan, gray and pongee color, at, the pair $2.00

We are showing the new gold-colored Pique Glace Kid Gloves in 1 and 1-clasp styles. The pair $1.50 and $2.00

Let Us Do Your Glove Cleaning

We are prepared to clean your Gloves in the most satisfactory manner as we are now having them cleaned by hand by a special, new process.

First Floor.

Attractive New Millinery

Popularly Priced

In the New Main Floor Millinery Section



For tomorrow, in this section which is proving so helpful because of its convenient location and its splendid values in stylish millinery, we offer a collection of

Newly Trimmed Hats at $3.98

There are just 100 of these stylish, chic Hats, in the very new bandeau, sailor and roll-side effects.

Made of hemp braids, trimmed with dainty flowers and ribbons, and in every wanted new color as well as plenty of black—special, $3.98

Untrimmed Shapes—Made of hemp, in all the favored colors, also black, and every one in a desirable shape. A wonderful assortment at $1.25 and $1.49

Flowers—Bargain Squares filled with Flowers of every wanted kind—priced, 25c, 39c and 49c

(Main Floor.)

On Monday We Will Close Out Eight Good Patterns in

Domestic and Imported Dinnerware

At About Half Regular Prices

We are discontinuing eight of our open stock Dinnerware patterns and will close out our entire stocks of these patterns at unusually low prices.

Two of the patterns are royal blue underglazed and one pale blue English semi-porcelain.

There is one American porcelain with gold stamped border—one with clover designs in natural color—one blue floral border decoration between two gold lines, and two Theo. Haviland's French china patterns.

China of 10c to 12c Qualities, **5c**	*Coffee Cups and Saucers, Plates, all sizes, Soup Coupes, Sugar Bowls, Cream Pitchers, Soup Tureens, Sauce Dishes, Individual Butters, Open Vegetable Dishes, Covered Vegetable Dishes, Oatmeal Bowls, Ramekins, Chop Dishes, Cake Plates, Chocolate Pots, Meat Platters, 8 to 16-inch sizes, and many other pieces.* For easy choosing, we have divided the entire collection in eight price groups as shown here.	China of 15c & 20c Qualities, **9c**

China of 25c & 30c Qualities, **14c**	China of 35c to 60c Qualities, **25c**	China of 75c to $1 Qualities, **49c**	China of $1.25 to $1.50 Qualities, **68c**	China of $1.75 to $2 Qualities, **95c**	China of $2.50 to $3.25 Qualities, **$1.50**

(Fifth Floor.)

The Basement Store's Monday Sales

Embroideries and Laces in an Unusual Sale

Such large sale stocks that one will almost believe oneself to be in this store's Main Floor Section of Laces and Embroideries.

Unusual, too, are the values, as the following conclusively prove.

Flouncings and Corset Coverings, 25c Yd.
All 18 inches wide, embroidered to three-quarter the width, in many attractive designs. Come in dainty, also elaborate patterns—39c and 50c qualities.

$1 and $1.50 Flouncings, 50c Yard
Sixty pieces of 45-inch Flouncings, worked to three-quarter the width—in beautiful patterns, suitable for Confirmation and Easter Frocks.

Allovers, 39c Yard
Swiss and cambric Allover Embroideries, in novel large and small neat designs—22 inches wide—59c to 79c qualities.

Baby Flounces, 39c Yard
About 500 yards of sheer Swiss Flounces, neatly embroidered and scalloped—ruffled and plain edges—59c to 69c qualities.

Allover Embroideries, 25c Yd.
The material is Snowflake, embroidered in colors. Slight "seconds," in double width. Regularly 50c.

Shadow Laces, 25c Yd.
Flounces and Camisole Laces—18 inches wide—in a variety of pretty patterns.

Val. Laces, 39c Doz.
About 1000 bolts of French and German Valenciennes Laces, Edges and Insertions, in matched sets. Widths up to 2 inches—regular 5c to 10c yard qualities.

Cluny Laces, 5c Yd.
Thousands of yards of this popular Lace, in widths up to 8 inches and in colors white, cream and ecru. Worth up to 25c.

***Extra*—Emb'd's, 5c Yd.**
Embroidery Edges, Insertions and Bands, of Swiss, cambric and nainsook—widths up to 7 inches. Full pieces and sample strips, of regular 10c and 15c qualities.

25c Embroideries, 15c Yd.
Flouncings and Corset Coverings, on Swiss and cambric—deeply embroidered in novel floral and scroll designs.

***Extra*—Laces, 3½c Yd.**
Cotton Torchon Laces, Edges and Insertions—widths up to 4 inches—suitable for trimming undergarments, curtains and fancy work. (Basement.)

New Rugs—9x12 Ft. Axminsters, $15.75

A collection of beautiful Axminster Rugs in rich Oriental and floral effects. Every Rug perfect and priced special for Monday at $15.75

9x12-ft. Seamless Tapestry Brussels Rugs, in medallions and allover designs—special, $8.75

6x9-ft. Seamless Axminster Rugs—highest grade made—special, Monday, $18.50

4½x6¾-ft. Seamless Axminster Rugs—very pretty pattern effects—very special, $6.25

Axminster Rugs—size 11 ft. 3 in. by 12 feet—very best quality—specially priced, $29.75

10½x13½-ft. Seamless Brussels Rugs—extra large size, $10.75

Hartford Axminster Rugs, size 11 ft. 3 in. by 13 ft. 6 in.—the best made—special, $35

9x12-ft. triple extra Seamless Brussels Rugs, in a wide variety of designs, and special values at the price of $15

Bath Rugs—blue-and-white effects—size 30x60 inches, $2

12x15-ft. Axminster Rugs—pretty patterns—priced, $39.50

9x12-ft. Seamless Royal Wilton Rugs—beautiful designs, and exceptional values—at $35

Wilton Velvet Hall and Stair Carpets, priced, 90c yard

Linoleums—4 yards wide—best grade—special value at 45c sq. yd.

$1.50 Nairn's Inlaid Linoleum, special $1.20 sq. yd.

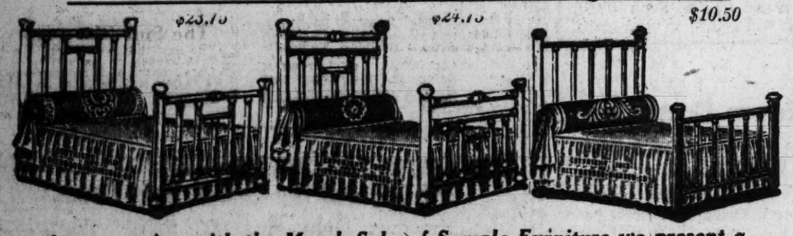
2-Yard Wide Printed Linoleum, special at 89c sq. yd.

$9 Wool and Fiber Rugs (9x12-ft.), special $7.50

***EXTRA SPECIAL*—$15 Rag Rugs (9x12-Ft. Size), $10**

Come in shades of blue, pink, green and tan, with white border effects. A very pretty bedroom Rug, and an extra special value at $10

(Fourth Floor.)



$10.50

In connection with the March Sale of Sample Furniture we present a

Showing and Sale of Guaranteed Brass Beds

There are just two more days—Monday and Tuesday—of this great March Sale of Sample Furniture and as a special attraction for the final two days, we are offering a number of remarkable values in high-grade, guaranteed Sample Brass Beds as follows:

Brass Beds at $24.75
Illustrated—A neat, desirable pattern, well proportioned and with close filling rods. Satin or polet Hicksite lacquer.

Brass Beds at $23.75
Illustrated—Fourteen center filling rods and Colonial vase mounted, making a very attractive bed—2-inch corner posts. Hicksite lacquer finish.

Brass Beds at $17.50
Well built, continuous-post style—of sturdy make—neat and attractive. Ten filling rods and full husk mountings.

Brass Beds at $26.75
Equipped with cathedral corner post mounts, that add much to their appearance. Velvet satin finish—Hicksite lacquer.

Brass Beds at $16.85
Continuous post style—extra size filling rods, with cast brass tee mountings. Strongly built.

Brass Beds at $16.75
Durably built, with heavy ball corner and husk mountings. Polet finish—4 foot 6 inch size.

Brass Beds at $23.50
One of the most popular designs on our floor. Ten 1-inch fillers, 1⅛-inch top rails and Colonial vase mounts. Polet finish, with Hicksite lacquer.

Brass Beds at $8.75
Mission style, with 2-inch corner posts and straight filling rods of good size. Extra well braced. Satin or polished finish.

Brass Beds at $10.50
Bungalow Brass Beds—(illustrated)—made with low head and footboard—2-inch corner posts—ten straight filling rods.

Brass Beds at $21.75
Square top rail Brass Beds—equipped with flat door knob vases and 2-inch corner posts, in addition to 1-inch fillers.

Brass Beds at $28.50
Decidedly neat and attractive—of best quality brass, carefully built and of lasting quality—fourteen 1-inch filling posts. Hicksite lacquer.

Brass Beds at $24.75
Square post style—of all drawn tube brass. Thoroughly well built and finished in dull satin.

Bungalow Steel Beds, $4.95
Extra strongly built and made with continuous post, angle-iron brace head and foot, in white enamel or Vernis Martin.

Box Springs, $16.75
Oil-tempered coil springs, mounted on hardwood frames. Felt filling and covered with an extra good quality A. C. A. ticking.

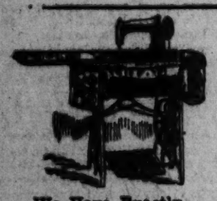
All-Steel Beds, $7.95
Two-inch, continuous posts, with extra-size fillers, choice of the various sizes in white enamel or Vernis Martin.

Felt Mattresses, $9.85
Of extra quality, evenly tufted and finished with roll edge and double-stitched sides. Covered with a neat pattern art ticking.

Square-Post Steel Beds, $15.75
Square corner posts and square filling rods, very durably built and finished Vernis Martin. 4-ft. 6-in. size only.

(Sixth Floor.)

Ask About the Furniture Store's Easy Buying Plan



We Have Exactly 10 Standard Rotary "Special"

Sewing Machines
to Sell at
$29.75

These are special styles which were made to retail at $45, but we will close these ten Sewing Machines out Monday at the sale price—$29.75.

Have beautiful oak cases, in the four-drawer style, drop head, and with the usual set of attachments.

The limited number, together with the exceptionally favorable price, will result in a quick response, so we advise you to be on hand at an early hour.

You May Pay $1 at Time of Purchase and $1 Each Week, if You Prefer.

(Fifth Floor.)

Spring Plants, Shrubs and Seeds

Rose Bushes, 10c
La France, M. P. Wilder, Dorothy Perkin, Baby Rambler, Crimson Rambler, Mrs. John Laing, Paul Neyron, Crested Moss, American Beauty, Ulrich Brunner White, Yellow or Pink Rambler, General Jack, and other varieties in hardy two-year-old bushes, with roots wrapped in moss.

Ornamental Shrubs, 10c
These are all field-grown, two-year-old plants.
Althea—Red, white, pink or blue.
Clematis—Red, white, purple, paniculata.
Deutzia—Also Forsythia, Golden Glow, Hydrangea, Honeysuckle, and many others.

Kentucky Blue Grass Lawn Seed, 2-lb. package, 35c
Grand-Leader Mixed Lawn Seed, 2-lb. package, 35c
White Clover Lawn Seed, pound, special, 45c
Shady Spot Lawn Seed, pound, special, 25c
Red Top Lawn Seed, pound, special, 35c

(Fifth Floor.)

Savings of ½ on New Wall Paper

Purchased the entire surplus stock of the Samuel Davis Wall Paper Co., Chicago, Ill., at about 50c on the dollar, resulting in the following:

8c roll—Large assortment of patterns, with Borders and Ceilings to match—the biggest values we have offered in probably two years at this price.

5½c roll—Kitchen and Bedroom Papers, in blocks, granite, floral and stripe designs. All wanted colors.

***Very Special*—A few patterns with 9 and 18-inch Borders to match at the price of 1c roll**

Bring room measurements. Paper hangers furnished.

10c roll—Over twenty-five Papers, in upper and lower third work and panel effects. Among these are many beautiful two-tone Papers.

14c roll—Papers in rich, dark colorings, shaded stripes and tapestry effects, for most any room in the house.

(Fourth Floor.)

Tomorrow Occurs the Once-a-Year

Sale of Mirrors

¶ All Sizes. ¶ All Styles. ¶ All Perfect.

INCLUDED are Mirrors of imported French plate, for the living room, parlor, hall, library, dining room, bedroom and bathroom.

They are true, clear and desirable in every respect.

Mirrors, size 10x12 inches, **with frame**—formerly $1—now priced 59c

Mirrors, size 11x14 inches, **with frame**—formerly $1.25—now priced 79c

Mirrors, in white and brown oak frames—size 15x18 in., with frame—formerly $2.50—now priced $1.35

Oval Mirrors, with white frames, size 16x19 inches—formerly $3.50—now $2.25

Twenty-five oval imported French plate Bevel Mirrors, with frames in white, dull gold, walnut or oak—size 26x48 inches, with frame. Formerly $10 to $15—choice, $5.75

Oval Mirrors, with white frames, size 11x19 inches, with frame—formerly $2.50—special at $1.35

French Panel Mirrors—extra large size—formerly $8, $10 and $12—choice, $4.85

Mirrors of regular $15, $18, $25 and up to $50 qualities, are priced from $7.50 to $28

***Extra Special*—**

Twenty-five imported French plate Beveled Mirrors, with frames in dull gold, fumed oak, Mission or golden oak—size 26x48 inches, with frame—formerly $9 to $14—choice, $5.45

Also an almost unlimited variety of odd Mirrors, only one or two of a style, at equal price savings. (Fourth Floor.)

You May Depend Upon Correctness in Every Detail if

Your Boy's Easter Suit

Comes From This Splendid Boys' Store

The boys' Easter stocks are ready, and tomorrow and during the entire week we shall have on display one of the largest and most complete stocks of boys' new Spring Suits and Reefers that has ever been gathered together under this roof.

Boys' Blue Serge Suits, Special, $3.90
Made of excellent quality "true blue" serge (all wool), in Norfolk style. Knickerbocker pants made in full peg. Specially priced for Monday and all this week, $3.90

Boys' Suits With Extra Knickerbockers, $4.45
Good, serviceable Suits, in the newest effects, in gray-and-brown mixtures and cassimeres. Made with Norfolk coats and full peg-top knickerbockers. Sizes 8 to 17 years. Special, $4.45
Better grade Suits at $9.75 to $16.75

Boys' New Spring Reefers
Monday and all this week, we will show an additional line of new Spring Reefers, in navy blue serge, new Shepherd checks, reds, tans, coverts and gray mixtures, in sizes 2 to 10 years. Regular $4 and $5 Reefers—at $2.95 and $3.95
Other Reefers up to $9.75

New Spring Hats for Boys
All the newest Spring styles and colors are here in Cloth and Felt Hats, including the new Rah-Rahs, Tyrolese and College Hats for the little fellows, English Knockabouts, Crushers and Tyrolese for the older boys.
Price range is broad enough to suit every purse. 45c to $4.95

(Second Floor.)

The Housewares Store

In addition to a number of other special offers, will on Monday feature:



$1.50 O'Cedar Mops at 98c
We have just 200 of these improved O'Cedar Polish Mops, and they are great labor-savers, indeed.
They sell usually at $1.50, but we will sell only one to a customer Monday at 98c

Dutch Ovens, Special, 80c
A lot of 100 Iron Dutch Ovens, polished inside, with bail handle and in No. 8 size—nothing better for pot roasts—to sell Monday at the special price of 80c each

Waxing Outfits, $1.65
Consisting of Waxing Brush, with good quality bristles, 15-pound weight and one pound can of Butcher's Wax—regularly $2.44.

Curtain Stretchers, $1.35
Come in size 6x12 feet, and made of seasoned wood, with stationary brass, nickel-plated pins—regular price $1.69.

Coffee Machines, $3.95
Made of copper, nickel-plated, and in the six-cup capacity. For making and serving coffee at the table. Usually priced $8.50.

Clothes Hampers, $1.10
In round style—made of imported willow, with cover. Priced regularly at $1.35.

Medicine Cabinets—white enameled, with compartments inside, also mirror on cabinet— $1.79

White Lead—good quality—ground in oil. Comes in 12½, 25, 50 and 100-lb. kegs—at 6c lb.

Secourall—for cleaning and polishing—on sale Manday at 8 bars for 25c

25c Home Outfit, 17c
Consisting of one bottle of Machine Oil, one new-style Oil Can and one Sharpening Stone.

Mrs. Potts' Irons, 65c
Come in sets of three nickel-plated Irons, Stand and Handle—usually priced 98c set.

Scrub Pails at 17c
Made of galvanized iron, with bail handle and in 12-quart capacity.

Stepladders—strongly made and nicely finished, with bucket rest.
5-ft. size, special, 90c
6-ft. size, special, $1.10
7-ft. size, special, $1.39

6-5-4—for brightening up gas stoves, ranges and stovepipes—25c usually—special, 17c

Wool Ceiling or Wall Brushes—washable—made with 6-foot handle—Monday at 59c

(Fifth Floor.)



At the Very Height of the Season, We Announce the Basement's Annual Sale of

Women's & Misses' Spring Suits

Which Were Intended to Sell at $12.50, $15, and $18.50, at $10

This is probably the greatest sale of the year in the Basement Garment Section.

Nearly 1000 Suits, all thoroughly distinctive in style and faultlessly made by fine tailors.

Materials—Poplins, grenadines, crepes, novelty cloths and the ever-popular serge.

There is a wide color range, including tango, several shades of tan, Copenhagen and navy blues, gray, black, also stripes and Shepherd checks.

The coats are beautifully lined in peau de cygne, and are in semi-tailored and cleverly-trimmed styles.

The skirts come in newest tier and overskirt effects.

Included are several hundred samples of high quality Suits at the same price, $10

All sizes from 14 years to 44-inch bust measurement. (Basement.)

Sale of Mercerized Damask Tablecloths and Napkins

39c Table Damasks, 29c
Bleached mercerized Table Damask—five new designs—64-inch width—special, 29c yard

60c Table Damasks, 39c
Extra heavy, bleached, mercerized Table Damasks—eight new designs—2 yards wide—special, Monday, 39c yard

90c Tablecloths, 69c
Hemstitched all around—measure 54 inches wide and 1¾ yard long—special, 69c
Size 64x92 inches—extra heavy—$1.50 quality—at $1.19 each

Napkins, 25c Dozen
Children's mercerized Napkins, in size 12x12 inches—at 25c dozen

$1.39 Tablecloths, 98c
Round Scalloped Cloths, in beautiful woven round designs—size 64 inches—special, 98c

Hemmed Napkins
Made of good quality, heavy, mercerized damask—hemmed, ready for use. Put up in lots of one-half dozen.
15-inch, six for 25c
18-inch, six for 35c
20-inch, six for 50c
22-inch, six for 65c

35c Shirtings, 12½c Yd.
About 75 pieces of very fine Madras Shirtings, in woven stripes, plain and crepe finished—all fast colors—choice, 12½c yd.

59c Table Damask, 39c Yd.
Comes in guaranteed fast color red-and-white, blue-and-white, tan-and-white, green-and-red—in a large variety of new designs—60 inches wide—special, 39c yard

3 O'Clock Special
2000 yards of yarn-dyed, imported mercerized
Voiles
in solid light blue, pink, tan, gray and lavender—36 inches wide—50c quality,
12½c Yd.

(Basement.)

Lace Curtains, of $1.75 and $2 Qualities, $1.15 Pair

About 580 pairs of Lace Curtains, in Battenberg, Brussels, Cluny, Arabian and Irish Point designs—made of cotton yarn which will give good service.

$1.25 Lace Curtains, 79c Pr.
Nottingham Lace Curtains, in many pretty patterns, and made with overlocked stitched edges.

Scotch Madras Curtains, $1.35
Imported by us direct from Scotland. Come in beautiful designs and in soft cream colorings.

Lace Curtains, $1.98 Pair
Come in designs which are exact reproductions of Battenberg, Cluny and Brussels Laces.

35c Curtain Materials, Yd., 20c
Basil Scrims and Printed Marquisettes, in handsome designs and color combinations. While a limited quantity lasts, 20c yard

35c and 40c Marquisettes and Scrims, 19c yard
Printed Curtain Madrases priced at 10c yard
New Georgian Cloths, beautiful patterns, 15c yard
Curtain Nets, fishnet and floral designs, 15c yard
Imported Scotch Curtain Madrases, special, 22c yard
Rope Valances, artistic colorings, special, 79c each

(Basement.)

Silk Gloves, $1.39 Pair
Women's 16-button-length Gloves, of best quality, extra heavy Milanese silk, with double finger tips. These are the "Niagara" make Gloves, and a guarantee ticket covering the tips, accompanies each pair.
Come in all sizes, in black and white. $1.75 quality— $1.39 pair

$1.25 Silk Gloves, 98c
16-button-length — "Niagara" make, of good quality Milanese silk, with double finger tips. All sizes, in black, white, tan, gray and navy.

Silk Gloves at 49c Pr.
"Niagara" make Gloves, of good quality tricot silk—in black, white, tan navy and gray—all sizes. (Basement.)

Sample Corsets, 85c
Such well-known makes as P. N. and Thompson's Glove-Fitting. Also some Corsets which have been used on display forms. There is a good assortment of sizes in these Corsets, of regular $1 to $2 qualities—at 85c (Basement.)



$2.50 to $3.50 Low Shoes, $1.49 Pr.

Monday, in the Basement Shoe Store, we will present a collection of 2500 pairs of the season's newest styles in Women's Footwear.

It is a collection from some of the best manufacturers in the country, offered at such a ridiculously low price that they will not permit the mentioning of their names in connection with the sale.

Come in patent colt, gunmetal, black and tan suedes and tan Russia calf, also vici kid.

There are Pumps, one and two straps, Colonials, button and blucher Oxfords. All sizes from 3½ to 8, and all widths.

Regular $2.50, $3 and $3.50 Shoes, special for Monday, $1.49 pair

Also—A shipment of Oxfords and Pumps from Wolf Bros., of Cincinnati—they are factory "checks" and surplus stocks. There is a variety of leathers, including patent colt, gunmetal and tan Russia calf—$3 to $4 Shoes—at $1.49 pair (Basement.)

STIX, BAER & FULLER D. G. CO. GRAND-LEADER

Entire Block—Sixth, Washington, Seventh and Lucas

BIG GUNS TO BE USED IN TEXAS TARGET PRACTICE

Ten-inch Guns and Mortars in Fort Crockett to Be Fired Next Week's Gunners' Tests.

GALVESTON, Tex., March 28.—Ten-inch guns and mortars will be fired in the spring practice at Fort Crockett next week. The practice will last several days, perhaps a week, and will be conducted by Maj. Landon, in charge of the coast defense.

Targets will be placed at sea 5000 to 10,000 yards distant and shells weighing 290 pounds will be fired. Galveston people have been advised to keep windows raised during the firing as the jar is likely to break them.

A TEXAS WONDER

The Texas Wonder cures kidney and bladder troubles, dissolves gravel, cures diabetes, weak and lame backs, rheumatism and all irregularities of the kidneys and bladder in men and women. If not sold by your druggist will be sent by mail or receipt of $1.00. One small bottle is two months' treatment and seldom fails to perfect a cure. Send for testimonials from this and other states. Dr. W. W. Hall, 2926 Olive St., St. Louis, Mo. Sold by druggists.—ADV.

DEAD BOY UNIDENTIFIED

Texas Officials Holding Body of Lad Killed by a Train.

GRANBURY, Tex., March 28.—The body of a youth apparently about 16 years old, who was killed by a Texas Pacific train, five weeks ago, is still being held here and all efforts of the authorities to establish identification have been unsuccessful.

The body is described as follows: Height, 5 feet 5 inches; weight, about 130 pounds; hair, dark brown.

"I AIN'T mad at nobody." Jack bought me a diamond ring on credit at Loftis Bros. & Co., 2d floor, 308 N. 6th st. It's a beauty.

ONLY ONE OF US THERE

PITTSBURG, Kan., March 28.—There is a just one of us in this county, in spite of the fact that his name indicates otherwise. He is Frank Us of Cockrell coal camp. The discovery of his unusual name was made when he turned it in on a tax assessment.

Monday Specials AT THE GLOBE

All-Wool Blue Serge Suits

6.75

For men and young men who want to be elegantly dressed. $10 values.



Boys' New Norfolk Suits; fancy cassimeres and blue twills; 2.50 values,

1.75

Boys' all-wool Blue Serge Norfolk Suits; $5 values,

3.95



FREE MAIL ORDERS BY PARCEL POST

Men's and Young Men's Suits to Measure

The materials are all-wool blue serges, fancy Scotch cheviots, all-wool fancy worsteds, homespuns and unfinished fabrics in the newest designs and colorings, also the latest in shadow stripes. Each garment is tailored under our own supervision and a perfect fit guaranteed.

$15

Men's 1.50 Pants . . . . 95c | Boys' 50c Knicker Pants . 29c | Boys' 35c Blouses . . . 19c



1.50 Untrimmed Hats, 98c

Made of the best Italian hemp, in black, white and latest blues and tango shades; never sell for less than 1.50; tomorrow, 98c.

TRIMMED HATS 2.99, 3.99, 4.99

All the latest shapes and creations; trimmed in the latest modes and fashions; $5, $7 and $10 values.

49c for Children's 75c Hats

Good straw, in white and mixtures.

LADIES' SUITS, 7.75 AND 9.75



Newest Spring goods; all-wool materials; latest shades; coats lined with good satin, skirts tunic effect; 12.50 and $15 values.

14.75 for Ladies' $20 Suits

In wide-wale poplins and silk moires and crepes; skirts made double-tunic effect.

Confirmation Dresses 1.98 AND UP

Ladies' and Misses' Checked Coats . . . 4.95

Latest styles, nicely trimmed with broaded silk collars and cuffs. 8.50 values. Other handsome styles up to 12.50.

Splendid lines of ladies', misses' and children's Spring Coats.

Ladies' Coats 4.95 and up. Children's Coats, 2.25 and up.



Ladies' 2.50 Skirts at 1.49

In serge, large or small checks, honeycombs, latest styles, trimmed with buttons, tunic effect. LADIES' 5.00 SKIRTS, 2.98 In serges, large plaids, small checks and stripes; latest styles; double tunic effects; tomorrow, 2.98.

Special for Stout Ladies

22.50 Suits, 16.50. Very fine all-wool Serge Coats, satin lined; skirts cut very full. Extra large sizes in waists, skirts and dresses.

Alterations Free in Our Ladies' Dept. and a Perfect Fit Guaranteed.

BETTER GOODS FOR LESS MONEY — Globe — ENTIRE HALF BLOCK 7TH AND FRANKLIN AVE.

We Give and Redeem Gold Stamps

A Musical Triumph! A Mechanical Wonder!

Starck-Kenmore Player-Piano



Hear It Today—You'll Want It.

While 25 Last

$390

Terms $10 Per Month

FREE Music Rolls, Bench, Scarf and our absolute guarantee of perfect satisfaction.

Don't Buy Any Player-Piano Until You Hear the Kenmore

Everything you expect in your Player-Piano you will find in the KENMORE—a beautiful standard piano with a clear, sweet, singing tone, elegantly designed and beautifully finished in genuine oak or mahogany cases, combined with a player action found only in instruments selling for up to $750. Has metal tubing, automatic tracking device, 5-point motor with latest control devices. You can stamp your playing with your own personality if you own the STARCK-KENMORE. Be sure to see and hear it. You must act quick to get one of these bargains.

Shipped Anywhere in U. S. On Free Trial—No Money Down

TRADE IN YOUR SILENT PIANO

P. A. Starck Piano Co.

MANUFACTURERS OF Starck Pianos—Starck Player-Pianos

1102 Olive St., St. Louis

USED UPRIGHT PIANOS $65, $75, $85, $98 NO MONEY DOWN $1 Per Week.

C. W. BRYAN WILL RUN FOR GOVERNOR —'IF NECESSARY'

Secretary's Brother Says Nebraska Democratic Candidate Must Be Progressive.

OMAHA, Neb., March 28.—"Is Charles W. Bryan, brother of William J. Bryan, preparing to become a candidate for Governor in Nebraska?" is a question that is worrying Nebraska Democracy.

Brother Charles is demanding that a "progressive" Democrat be named as the candidate. He has stated to close friends that so anxious is he to see a progressive candidate that in order to insure having one of that class he himself will enter the ring "if necessary." And on top of this, it is said, he has encouraged every progressive candidate who has offered himself. G. W. Berge was the first Democrat to announce his candidacy for the office. Berge for years has been a Bryan man and in a former campaign he received the support of both William J. and Charles W. Bryan because of his progressive principles. Now, however, he "won't do" at all.

Thompson Supported Bryan.

William Thompson, who has always stood very close to the Bryans, has supported William J. in every campaign, and has received the support of the Bryans in more than one fight, is unable to secure the support of C. W. Bryan now that he wants to run for Governor. He is "not sufficiently progressive." Gov. Morehead, the present incumbent, with a reputation as the most progressive and best Governor Nebraska ever had, cannot secure the support of the Bryans for a second term. No reason is given. The Bryans don't want him.

C. W. Bryan is not as popular in Nebraska as is his brother and not every Democrat who would support the Secretary of State would vote for his brother. Especially in a primary election. There are many Democrats who would cast their full strength against C. W. Bryan, but if there should be several candidates in the field, Bryan probably would win the nomination. If he were nominated, most of those Democrats would oppose him in the election.

Republicans Are Split.

But whether the nominee be C. W. Bryan, or another Democrat, he is very sure to be elected. There is something more that a possibility that the two wings of the Republican party will get together on naming a candidate, but there is not the slightest possibility that the Progressives will come in with them.

Nebraska Republicans split into three sections instead of only into two as in other States. In Nebraska there are Republicans, Progressive Republicans and Progressives. Next week the Republicans and Progressive-Republicans are to hold a "get-together" meeting. But if a Standpat Republican secures the nomination, thousands of Progressive Republicans will bolt him, and if a Progressive-Republican is named in the primary, not all stand-pat Republicans will give him loyal support.

And regardless of the complexion of the Republican-Progressive-Republican candidate, the real Progressives will have their own candidate to support. With the Republican party in that condition, there is small chance for any other than a Democrat to be elected.

KANSAS HIRES TRAIN TO EXHIBIT ITS PRODUCTS

Special of Eleven Cars Will Make Tour of East Beginning April 12.

KANSAS CITY, Mo., March 28.—The Eastern part of the United States is to be given a chance to see with its own eyes how Kansas fared last year—the worst crop year in more than a decade. An all-steel train of 11 coaches is to carry exhibits of agricultural and industrial products through the East and 230 persons are to pay $135 each for the privilege of going along and telling how hard times are in Kansas, with a wheat crop of more than 100,000,000 bushels in prospect.

The train will make stops in St. Louis, New York, Philadelphia, Boston, Washington, Chicago, Cleveland and other Northern and Eastern cities. At Washington, President Wilson, Vice-President Marshall, Speaker Clark and the Kansas delegation in Congress will receive the tourists.

The tour will be made under the auspices of the Southeast Kansas Association of Commercial Clubs. Exhibits will be taken from the whole State, though particular attention will be paid to products from Southeastern Kansas. The start will be made from Kansas City, April 12, and the trip will last until the end of the month.

Scarritt-Comstock Furniture Corporation.

This is the reorganized name of the well-known Scarritt-Comstock Furniture Co. The new organization is composed mostly of the energetic men who have for years kept this house among the foremost rank of the furniture establishments of this city. The entire business is taken over and will be vigorously continued. An entirely new and up-to-date assortment of well-made, well-designed furniture in every line will be offered at the old stores at Broadway and Locust. A new location will probably be secured; meanwhile they are effecting a saving of one-half in their rent, which will give their patrons the benefit of a great saving in the price on their quality furniture.

Scarritt-Comstock is now officered by George T. Parker, president; Charles H. Scarritt, vice-president; C. C. Taylor, treasurer, and Wallace McCargo, secretary. H. M. Blossom remains as a director. Patrons will find the old salesmen ready to serve them—E. R. du Rosey, J. J. Hogan, J. B. Wilholte, C. L. Mehagan, A. E. Lee, William Harrison and Paul Lischer. A new and improved delivery system is being installed, providing prompt and careful handling of purchases.

Lonely Man's 650 Letters.

SYDNEY, March 28.—Two large mail bags, filled with letters, papers and books sent by 650 different persons, were received by a young German living at Kaewieng, German New Guinea, who had advertised in a Sydney newspaper for someone to correspond with him and relieve the monotony of his existence.

PROPOSE to her with a diamond ring and she's sure to say "Yes." Easy payments. Loftis Bros. & Co., 2d floor, 308 N. 6th st.

Policeman a Chinese Interpreter.

LONDON, March 28.—When a Chinese woman appeared before the Birmingham Magistrate, charged with obstruction, she was unable to make herself understood. A policeman named Ayres, who was present, acted as interpreter, speaking with great fluency. Ayres, who is 27 years old, was for five years in the Shanghai Municipal Police.

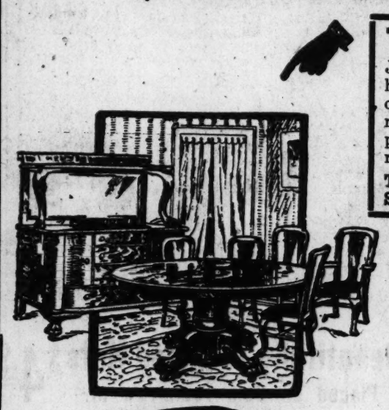
$30 DINING-ROOM OUTFIT, $17.50



THIS $30.00 DINING-ROOM SUITE,

Consisting of massive 6-foot pedestal table and six genuine leather box-seat chairs; suite in genuine solid golden oak, highly polished; this is a very durable suite and is actually worth $30—we offer you the complete suite for **$17.50**

$1 DOWN DELIVERS IT TO YOUR HOME



THIS COMPLETE OUTFIT

Just as described below—one of the finest, highest-grade outfits ever offered—every article of most modern design; complete as described at the remarkable price of **$148.75**

Terms: $10.00 Down and a Little Each Week. See it set up just as it will appear in your home.



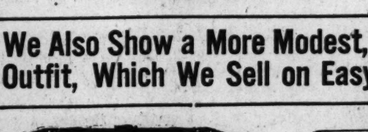
Dining Room Contains

Massive Pedestal Extension Table, 6 Genuine Leather Box Seat Dining-Room Chairs, massive Buffet with French bevel mirror, 9x12 Brussels Rug in Oriental or floral design, 1 pair of Lace Curtains, 1 Picture. (The above Suites finished in either golden oak or Mission.)



Bedroom Contains

Genuine Brass Bed, Spring and Mattress, Colonial Dresser and Chiffonier in golden oak, each containing large bevel mirror. One Chair, 1 Rocker, 9x12 Brussels Rug in Oriental or floral design, 1 pair Lace Curtains, 1 Picture.



Kitchen Contains

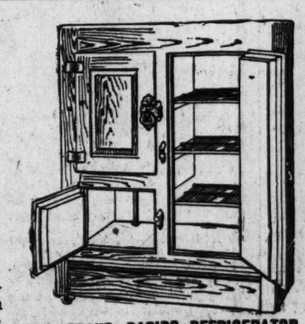
Buck's Gas Stove, Kitchen Cabinet with glass cupboard, 2 strong Kitchen Chairs, 12 yards Linoleum.

We Also Show a More Modest, Complete 3-Room Outfit, Which We Sell on Easy Terms, for $66.00

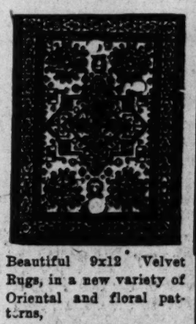


BUCK'S GAS RANGE; 18x12-inch oven; drop oven door; oven shelf racks; steel oven linings; baked black enamel on all cast iron parts, making it easy to keep clean; patented nonleaking valves and gas-saving burners..... **$11.75**

Easy terms if desired.



OUR GRAND RAPIDS REFRIGERATOR is made with round corners, removable wire shelves, heavily tinned to keep them from corroding, making it easy to clean and sanitary. They quickly pay for themselves in low ice bills. Our price, white enameled..... **$16.50**



Beautiful 9x12 Velvet Rugs, in a new variety of Oriental and floral patterns,

$13.85

9x12 Tapestry Brussels Rugs, in a large selection of exclusive patterns,

$9.50

St. Louis House Furnishing Co. 902-4-6 Franklin Ave.

OPEN EVERY EVENING UNTIL 8:30 OPEN SATURDAY UNTIL 10 P. M.

DEATH—PROTECTION

The North American Accident Ins. Co.

beginning Monday will remove all restrictions as to age, sex, race or occupation, and will place a policy over each member of your family, even to the little one that goes to kindergarten.

PRICE—$1.00 PER YEAR

This new policy of the NORTH AMERICAN makes it inexcusable for any man, woman or child to be caught as an unprotected victim in a catastrophe.

YOUR CHOICE—$1.00 PER YEAR

BURNING BUILDING POLICY

Recovers only by the burning of a dwelling, hotel, theater, club house, lodge room, school building, office building, dormitory or store in which the insured may be at the beginning of the fire therein and burned or suffocated by smoke.

Does not cover volunteer or paid firemen, police or watchmen.

TRAVEL POLICY

Recovers only while riding as a passenger in a place regularly provided for transportation of passengers within a surface or elevated railroad car, street car or steam boat provided by a common carrier for passenger service only.

EACH POLICY PAYS:

$2500 for Loss of Life
$1000 for Loss of Hands
$1000 for loss of Feet
$1000 for Loss of Hand and Foot
$1000 for Loss of Both Eyes
$500 for Loss of Either Hand or Foot

YOU MAY BUY BOTH IF YOU DESIRE
WE ARE ISSUING THEM BY THE HUNDREDS

— HOW TO GET IT —

Fill out attached coupon, bring or mail to our offices, together with one dollar for each policy ordered, and we will put the insurance into effect immediately and mail you the policy.

North American Accident Ins. Co.

Established 1886. Covers 44 States.

BEN. LARRABEE, Manager St. Louis Dept.
Suite 836 Chemical Building St. Louis, Mo.

COUPON

I hereby apply for limited Accident Insurance (premium $1.00 per year) and for that purpose make the following statement: My age is..... I have never had fits or disorders of the brain and am in whole and sound condition, mentally and physically, and am not now insured in this Co., except as follows: .....

Dated at..... this.....day of ....., 1914

Name and address .....

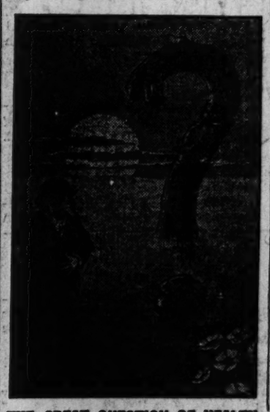
(Please write plainly.)

State Policy Desired.

Health and Strength Regained By Splendid Tonic Influence

The Season's Difference Affects All Manner of Life and the Human Body Needs Help Most of All

So many people use S. S. S. every Spring that it is really a message of health to those who wonder why they feel so utterly worn out when the trees begin to bud. Throughout the Southern States S. S. S. has been for forty years a trusted tonic for the early days of Spring. Of purely vegetable



THE GREAT QUESTION OF HEALTH ANSWERED

origin it combines elements which kindly influence the overworked blood vessels or overstrained nerve tissues. Its action is medicinal just as meat or milk is nutritional.

OUR WINTER INACTIVITY.

During the confined months of the winter season there are many of us who are less active. The liver is sluggish, the skin is dormant, the kidneys are overworked, the lungs are not called upon to breathe with sufficient depth and energy to satisfy the demands of the tissues for their needed amount of oxygen. And thus the body needs help, must have it. Experience comes to our relief, and what better guide could we select than the example of those who annually know exactly what to do—use S. S. S.

RETAINS ITS INDIVIDUALITY.

The wonderful tonic influence of this splendid blood purifier is traced to its ability to retain its individuality. It is acceptable to the weakest stomach, and yet it is not changed or converted or excreted until it has exercised its medicinal dominance throughout the blood circulation.

This is important. Some drugs have this same effect, but they remain in the system, a fruitful source of irritation and danger. S. S. S. does not remain in the system, for after having served the purpose as a medicinal action, it is excreted with the waste products, and this emunctory process goes on every second of time.

BLOOD IMPURITIES BY NAME.

We are prone to think too much of names. When the muscles ache and the sciatic nerve hurts, and there are general pains the word Rheumatism leads one to forget that it is the blood as much as the nerves that are responsible for these pains. And S. S. S. proves this by its tonic influence in the blood. When the mind and body are jaded and utterly cast down with malarial infection, it is the blood that contains this poisonous influence. Here again S. S. S. asserts its tonic influence. And if from a sluggish blood stream, there are skin eruptions, blood risings, indolent abscesses and other evidences of accumulated bodily wastes, the medicinal action of S. S. S. gives ocular evidence of its medicinal influence.

A TRUTHFUL MEDICINE.

Not one particle of anything other than the native roots and simple preservatives are used in the preparation of S. S. S. It has survived many years of the most searching tests, and never in its forty and more years of usefulness has it ever been found otherwise than a purely beneficial medicine, helpful to the young, invigorating to those advanced in years, and containing just the amount of gentle exhilaration so much required by most women.

S. S. S. is strongly recommended by almost every community in America, and is sold in most drug, department and general stores.

But by all means avoid substitutes. Do not permit anyone to palm off something they claim to be "Just as good." Ask for S. S. S., insist upon getting it, and you will thus avoid grievous disappointment. S. S. S. is prepared only in the Laboratory of the Swift Specific Co., 408 Swift Bldg., Atlanta, Ga. Address for a special book on Catarrh or Rheumatism or skin diseases or blood troubles, write to our Medical Dept., who will be glad to give you special and personal directions in the use of S. S. S.



Georgia's Premier Blood and Skin Diseases.

The Swift Specific Co. Medical Department, 469 Swift Building, Atlanta, Ga.

I enclose a brief description of my case. Please send me absolutely free, your Advice, Diagnosis and all information for Home Treatment. I have begun the use of S. S. S.

NAME .....
ADDRESS .....
CITY .....
STATE .....
R. F. D. .....

ADV.

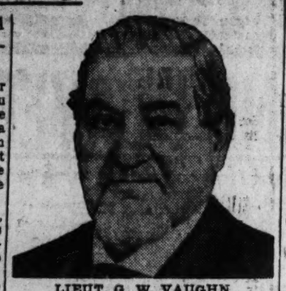
Give Your Want Ad a Chance

Order it inserted in the Post-Dispatch want pages, where it WILL be read

More Want "than its TWO nearest competitors combined

First Question the Doctor Always Asks

"How Are Your Bowels?" A Simple Remedy That Guarantees Good, Healthy Bowels.



LIEUT. G. W. VAUGHN

Trace the origin of the commoner ills of life and almost invariably you will find that constipation was the cause. It is not to be expected that a mass of fermented food can remain in the system beyond its time without vitiating the blood and affecting the nerves and muscles. It congests the entire body.

The results are colds, fevers, piles, headaches, and nervousness, with its accompanying indigestion and sleeplessness. There is only one thing to do, and that is to remove the trouble; and when nature seems unable to do it, outside aid is necessary. You will find the best of all outside aids a remedy that many thousands are now using for this very purpose, called Dr. Caldwell's Syrup Pepsin. Many hundreds of letters are received by Dr. Caldwell telling of the good results obtained, and among the enthusiastic letters is one from Lieut. G. W. Vaughan, of 623 W. North St., Decatur, Ill. He is 72 and has had a bad liver and stomach since he came out of the army. He says he tried about everything, but never succeeded in getting permanent relief until he took Dr. Caldwell's Syrup Pepsin. He is never without a bottle in the house, and he is never without good health.

It has untold advantages over pills, salts and the various coarse cathartics and purgatives, for while these do but temporary good, Syrup Pepsin cures permanently. The effect of its action is to train the stomach and bowel muscles to do their work naturally again, and in a short time all forms of medicine can be dispensed with. It can be bought without inconvenience at any nearby drug store for fifty cents and one dollar a bottle, the latter size being regularly bought by those who already know its value. Results are always guaranteed or money will be refunded.

Families wishing to try a free sample bottle can obtain it postpaid by addressing Dr. W. B. Caldwell, 419 Washington St., Monticello, Ill. A postal card with your name and address on it will do.

FARM FUGITIVES RETAIN A LOVE FOR RURAL LIFE

Other Conditions Being Equal Most of Them Prefer to Live in Country.

MENTAL NEEDS DISCUSSED

City Is Attractive but Equal Pleasures Cost Much More Says One Writer.

Why Did You Leave the Farm?

WILLIAM HIRTH, publisher of the Missouri Farmer, put this question in the Post-Dispatch Feb. 8, to the hundreds of young men in St. Louis who, for one reason or another, have come to the city to make a living. The object is to find out how to improve conditions of country life so that many of the brightest young men and women will not be tempted to leave the homestead for the precarious chance of bettering themselves in the big cities. Young women who have come from farms are also invited to give their experience.

Replies, as brief as possible, will be published in the Post-Dispatch. Here are the questions:

1. Why did you leave the farm?
2. If you had it to do over again, would you come to the city?
3. What position do you hold, what is your salary and how much money have you been able to save?
4. Do you believe the city is as good a place in which to rear a family as the country?
5. Did you find city life as attractive and profitable as it looked to you from the old farm home?

To the Editor of the Post-Dispatch.

I am pleased that you have opened for discussion so vast and important a question, "Why Did You Leave the Farm?"

1. Because we had to work awful hard for a mere pittance, and I found that we were taxed to death almost for everything we raised, or had to buy—implements, etc. When a calf or pigs came we were assessed for them. We could not get ahead of our debts, no matter how hard we worked or what luck we had. It was just work, work, work. We read in the papers and books that men and women who lived in the city and never did a lick of work were getting rich and had, not thousands, but millions of dollars, and we could not understand it. And we did not understand until we came to the city; then we found that speculation, gambling and special privileges was the thing we must learn or understand, as they were upheld by the church, the law and high society, and the fool farmer had to support them all.

2. "If I Had to Do It Over Again?" No, I would not do it over again; knowing what I know now, and I would advise all young men farmers not to be fooled or led away by all these foolish ideas, but to stay on the farm and vote out of existence this damnable tax system that is robbing the farmer and people in general and place it on monopoly and special privileges, the curses of the age.

3. "What Position Do I Hold?" I went into professional work, as I saw all the trades were overcrowded. Sometimes I have done fairly well, but most of the time broke about even.

4. "Do I Believe the City Is as Good a Place to Rear a Family as the Country?" Yes. Why not? There is the tango, the hobble skirt, the picture show, the stage hands' ball, skating rinks and the morning and evening papers, and a great many more things and places in "Hell's Half Acre," that you can't find on the farm's half acre. Splendid for children!

5. "Did I Find City Life as Attractive and Profitable as It Looked From the Old Farm?" Yes, and no. Attractive? Yes! Profitable? No! I was blinded by the glare of the electric light, and the crowds of pushing and hurrying people, quite upset me. I heard noise and music and singing and whatnot, and I was enchanted, hypnotized, or whatever you may call it. But, gee, after a while it became monotonous and sour, and I was checked by lonesomeness and fear as to where it all would end, and the memory of the old farm home came to me as in a dream.

HENRY SMYTHE.

City Has Some Advantages, but He Is Going Back.

To the Editor of the Post-Dispatch.

Why did I leave the farm?

Like all other simple boys, not realizing the serious step I was taking, I left the farm July 13, 1900, owing to the severe drouth. I landed in this city with $1.80 in my pocket. Still I thought that was quite a sum, but I soon realized my condition and got work at a lumber yard the next day at $1.50 a day, and during these 13 years I have learned the carpenter trade, car finishing, buggy and carriage building and have earned from $2.50 to $3 a day. Out of this I have managed to save enough to buy 120 acres of land and stock it with machinery, etc. I also acquired a wife. If I just had known half then that I know now, I never would have left the farm. By experience, I find farm life to be the most healthful and independent any man can live. Stock and chicken raising are pleasure as well as profit, and for rearing a family, the country is the most desirable place.

I find that city life is attractive in some respects, and also expensive. While there are as great attractions on the farm at far less expense. On a farm one has a more comfortable and easy time than the city man, as a rule. He works hard in the summer season, but takes life easy in the winter time. While the city man has to tug summer and winter without rest. No man dislikes to work hard when he realizes it's for his own benefit, so it is with the farmer. I would advise every working man to look forward to that mark. Be your own boss. It is gratifying to me to know I have provided for myself and family a place of safety, which I intend to enjoy soon or later. There is not the least doubt but that hundreds of men in and near this city would be very thankful if they had a place called home. Economy is the first step toward this great enterprise. I hope through these letters in the Post-Dispatch, the "back-to-the-farm" movement will be renewed, for the boys are in great demand on the farm.

ONE OF THEM.

St. Louis.

GIRLS: I've two treasures—Charley and the diamond he bought me on charge account at Loftis Bros., 2d floor, 308 N. 6th.

YALE ANTI-SUFFRAGISTS CHALLENGED BY WOMEN

Winners in College Contest Are Asked to Debate Question With New Yorkers.

NEW YORK, March 28.—The triple tie of the debating teams of Yale, Harvard and Princeton in their recent debate on woman suffrage in which each anti-suffrage team won its contest, stirred up the New York State Suffrage Association today to challenge Yale to argue the question with real suffragists.

"The suffragists of New York City challenge the winning anti-suffrage team of Yale to debate in New York City with real suffragists, the time and place to be decided later," read the telegram sent to Yale by Mrs. Raymond Brown, president of the association.

Messages were also sent to the New Jersey Suffrage Association and the Massachusetts Suffrage Association, asking them to challenge Princeton and Harvard, respectively.

OWNING PROPERTY SHOULD BE PROFITABLE, NOT COSTLY TO YOU!

Good tenants usually consider ONLY advertised houses or apartments. They do the most important part of their "looking around" among the "For Rent" ads in St. Louis' big House and Home Directory in the Post-Dispatch Want Columns.

If you are becoming "property poor," this hint should turn the tide for you.

CHARGES RISK COMBINE

Mayor of Wilkes Barre Orders Arrest of Underwriters.

WILKESBARRE, Pa., March 28.—Warrants were sworn out today by Mayor Kosek for the arrest of 50 members of the Wilkesbarre Underwriters' Association, charging them with criminal conspiracy to maintain fire insurance rates. The hearing will be held on Monday.

The Mayor yesterday brought an equity suit to dissolve the association. Mayor Kosek's action follows an investigation made by the State Insurance Commission. Evidence was submitted to the commission in which it was alleged that insurance rates have been advanced 300 per cent since the local association was formed.



Birthmonth Rings for March—$2.25 to $42

A splendid variety of elegant solid gold birthmonth Rings, featuring the birthgem and flower for every month. We've many beautiful Rings set with bloodstones for March and engraved in design of violet, the March flower.

JACCARD'S On Broadway

Has your family outgrown that cottage? Need a larger place? Why not make an exchange offer through Post-Dispatch Wants for a more satisfactory home?

Dress Up Your Home As Well As Yourself!

Easter will soon be here—Why not brighten up your rooms? A new rug—a nice bed—a new dining suite—a modern range—a few stylish articles of furniture will make all the difference in the world in the looks of your home.

Here's a beautiful Brass Bed at a remarkably low price. Come and look at it!



The Bed shown above is a high-grade article—has massive 2-inch posts and extra heavy fillers—is of best English lacquer and has the celebrated Hicksville finish, which will not tarnish and doesn't show flyspecks, perspiration marks, etc. We will deliver this handsome Bed to your home on payment of $1.00 down for..... $23.75



We show Dining-Room Suites in every late style and finish, including Early English, mahogany and oak. The set shown above includes massive extension table and six strong, graceful chairs. $1.00 down sends it to your home, complete, at the low price of..... $34.50

Easter Brides, See This Outfit

We show a handsome three-room outfit, set up complete as it looks in your own home, which we sell at..... $87.50

TERMS: $5.00 DOWN AND $1.50 EACH WEEK.



Collapsible, easy-running, rubber-tired Go-Carts, in a variety of colors; adjustable hood well made and mighty cheap at our price..... $3.75

TWO RUG BARGAINS

Handsome 9x12 Tapestry Brussels Rugs; in our own make; in pretty patterns; only..... $10.50

Large 10.6x12 Velvet Rugs of our own make; in exclusive designs; $30.00 grade; only..... $22.50

Mulvihill's

112-114 North 12th Street

(LOOK FOR THE BIG ELECTRIC SIGN)

RECEIVER'S SALE

The Entire New Spring Stock Must Be Converted Into Cash

Thousands and thousands of frugal men and women have taken advantage of this unusual bargain event. If you have not taken advantage of it—NOW IS THE TIME. A quick attendance is advised.

$1.49 Battenberg Scarfs

Elegant Battenberg Piano Scarfs; size 25x80; beautiful work; on fine linen; handsome patterns; special one-hour sale, 10 to 11 a. m... 74c

ESTABLISHED 1873 Penny & Gentles BROADWAY AND MORGAN STREET. ALL STREET CARS TRANSFER TO PENNY & GENTLES

$1.00 Silk Messaline

Just when you need it, right before Easter. Special sale, including about 600 yards of yard-wide pure silk Messaline; splendid quality, in rich, lustrous, pure fast black; limit 8 yds. to customer. 64c



600 Beautifully Trimmed Hats $4.99

Will Be Placed on Sale Tomorrow at

Every new style is represented, all the wanted Bandeaux and Watteau effects. The hats are trimmed with imported flowers, American Beauties, aigrettes, etc., in the most tasteful manner. A sale of such magnitude deserves the attention of every woman. The collection is practically irresistible, and there is not one hat that can be duplicated elsewhere for less than $10.00 and $12.00; special tomorrow..... $4.99

Stupendous Coat and Suit Sale

Unparalleled Offers by Great Manufacturers Mean a Most Wonderful Saving for Customers in the Sale of These Garments.



Very Attractive Spring Coats

Clever new coats in the best all-wool new materials; all the latest sleeves, yokes and drapes. See these values at $10, $7.98, $5.98 and $3.98

Finest Spring Suits

These values are great; the suits are the best in style, workmanship and material that can be had; at $19.50, $15, $12.50 and $10

New Tailored Skirts

New tunic, tier and draped Skirts of crepe, poplin, taffeta, serges, checks, in best all-wool materials; $10, $5.98, $5, $3.98, $2.98 and..... $1.79

Children's White Dresses

The most beautiful showing of all that's new in White Dresses of the best white lawns, voiles and crepes, in sizes 2 to 14 years—$8.98, $5.98, $4.98, $3.98, $2.98..... $1.98

Children's New Spring Coats

The best assortment of the new Spring styles to choose from in town; in all cloths and new kimono sleeve and belted effects; sizes 2 to 14; at $4.98, $3.98 and..... $2.98

$3 to $4 High and Low Shoes, Tomorrow at $1.95

Big Reductions on Just the Shoes You Want

Women's $3 to $4 Shoes, Oxfords and Pumps in tans, patent and dull leathers; new toes and heels; also included in this lot are the new Colonial styles so popular this season; no trouble about being fitted, and in the style to suit your fancy,



$1.95 **$1.95**

Boys' $2 patent and dull calf Button Shoes at $1.69 and.... $1.59

Girls' $1.50 and $2 Low Shoes; tans, patents and dull leathers.... $1.00

Child's $1.50 (Red Goose) sample Low Shoes; all leathers and styles..... 89c

Woman's $2.00 and $2.50 Low Shoes; odds and ends; bargains at.. $1.00

Men's $3 and $3.50 High and Low Shoes; all sizes; at..... $1.95

Wash Goods

7½c Simpson's best quality Dress Calicoes; yard..... 3¾c

12½c Zephyr Dress Ginghams; thousands of yards... 6¾c

25c silk-finished Shirting Pongees; neat hairline stripes..... 10c

35c imported Poplins, Pongees, Ratine, etc.; in all shades..... 15c

50c imported Foulards; warranted half silk; yard..... 27c

59c Ottoman Rep. Suiting for coats, skirts and full suits..... 33c

98c Novelty Dress Silk, 36 inches wide; all shades..... 49c

Ready-to-Wear

BASEMENT SECTION

$5.00 All-wool Serge Skirts, in blue and black; very latest tailor made; reduced to..... $3.25

$1.00 and $1.25 Muslin Petticoats, with wide lace or embroidery flounce; 100 on sale Monday, choice.... 45c

75c and 50c Bungalow Aprons; choice percale or fine chambray gingham; at..... 33c

50c Corset Covers, 50c Ladies' and Misses' Drawers; sample line and soiled; until sold, each garment..... 10c

WALL PAPER AT HALF PRICE

The largest and best selected stock of Wall Paper in the city, at half what others charge you.

The best grade imported Scotch Oatmeal Papers (the kind that do not fade); regular price 25c; sold with cut-out borders; at, roll.... 15c

Domestic Oatmeal Papers in all colors; sold with cut-out borders; per roll..... 7½c

Other Papers, 3¾c, 5c, up to 25c

20 patterns of 5c and 6c Combination Papers; sold for one day only, with borders; per roll..... 1c

30 patterns of 8c and 10c Papers; for Monday only; sold with borders..... 2½c

We Have Union Paperhangers.

10c Sheeting

Fine, smooth, even thread Sea Island cotton, 40 inches wide; on sale for one hour, from 9 to 10 a. m..... 5c

No phone or mail orders.

15c Ginghams

9 to 10 A. M.

Extra fine Zephyr Ginghams; off the bolt; beautiful patterns; slightly damaged in transportation; on sale one hour only (no phone or mail orders); special..... 6½c

89c All-Wool Serges

50 inches wide; hard twisted pure wool, navy blue and black; must be sold at once; on sale at 9:30..... 58c

$15 Tailored Suits

Fine All-wool Satin-lined Suits; all sizes, in tans, grays, blue and black; all sizes; special Sale, Monday..... $5.00

Men's 75c Shirts

11 to 13.

Madras or Percale Negligee Shirts, in neat stripes or figures; coat style; sizes 14 to 17; Receiver's Price..... 38c

The Receiver's Sale of Housefurnishings Offers the Biggest Bargains in Years



45c Qt. Can guaranteed House or Floor Paint; best colors. 29c



29c

Extra Specials

90c Flour Can; 50-lb. blue japanned.... 59c

60c Bread Box to match.... 35c

40c Brooms; 1 to a customer..... 19c

15c Best Blue Grass Seed, pound..... 8c

15c Clothes Props, 6 ft. long..... 6c

60c Wash Tubs; large size..... 25c

Entire stock of Electric Showers at ¼ marked prices.

60c Stepladders; made extra strong of yellow pine; special. 29c

FREE COUPON

Bring this coupon to our Basement Housefurnishing Dept., with 10c, and get an extra heavy, 2-pt. Aluminum Saucepan worth 35c FREE—without coupon, 25c.



Extra Specials.

$3 Aluminum Coffee Percolator; 9-cup size..... $1.50

$2 Gas Stove; 2-burner..... $1.12

$3.50 Laundry Stove; No. 8; burns any fuel..... $2.39

12c China Cuspidor; blue and white..... 7c

15c to 35c Table Knives; various handles..... 10c

15c Paints; for woodwork or walls..... 5c

$1.15 Wash Boiler; made extra heavy with solid copper bottom and lid; while 250 last, Monday. 48c



EXTRA SPECIALS

10c Granite Wash Basins and Pie-pans..... 3c

5c Kitchen Klenser, 8 cans for..... 10c

$1 Wool Duster for walls..... 49c

10c Bath Tub Seats for..... 10c

60c Garbage Cans, galvanized..... 39c

85c Clothes Baskets; large size, willow..... 49c

$3 Ball-Bearing Roller Skates $1.15 at..... $1.15



90c Adjustable Roller Skates; for boys and girls; easy running kind, per pair..... 39c

$1 Go-Cycle; painted in bright colors..... 50c

$1.50 Genuine Wizard Triangle Polish Mops, 75c

On special sale Monday just 300 of these celebrated Polish Mops (the kind that gets in the corners), with 54-inch handle; sold everywhere at $1.50; while they last, extra special, price..... 75c

54-Inch Handle



75c

$3 Bench Wringer; extra strong folding wash bench with iron frame clothes wringer, complete, for $1.44



Domes Sacrificed; for Gas or Electric—$4.50 Domes, sacrificed to... $1.98

$3.00 Domes, sacrificed to... $2.98

$12.00 Domes, sacrificed to... $3.98

Gas Fixtures at ¼ price—

2-in Gas Fixtures, 1-arm size..... 25c

$1.50 Gas Fixtures; 2-arm size; solid brass..... 85c



Extra Specials

$1 Qt. Can of Wizard Polish..... 50c

50c Shirt Waist or Sleeve Ironing Boards..... 10c

$4.50 Guaranteed Electric Smoothing Iron..... $2.19

Entire stock of Framed Pictures at ½ marked prices.



Roll of 100 Running Feet Galvanized Poultry Wire, Monday..... 49c

10c Inverted or Upright Gas Mantles; triple weave..... 5c

Extra Specials

8c and 10c Window Shades, complete..... 3c

$1.00 Red China Bowls and Pitchers, each 25c

50c Blue Jars; large size..... 25c

10c Garden Rakes..... 10c

10c Granite Oatmeal Dishes..... 10c

10c Granite Pudding Pans..... 10c

Fresh Milled Whole Wheat Flour, 5 lbs. 20c

OPERA COMMITTEE ANNOUNCES PLANS FOR OPERA HOUSE

A Combination Structure, Including Apartment Hotel, Is Favorably Considered.

The likelihood of St. Louis' early possession of a commodious and entirely modern opera house significantly is indicated in a statement issued last night by the St. Louis Grand Opera Committee through Guy Golterman, one of its members, who already has submitted to the committee the building plan of such a structure.

This plan now is being considered and has met with a cordial reception, advance assurances of some substantial financial support being given. In a preliminary statement concerning the movement, Mr. Golterman says:

"The St. Louis Grand Opera House as contemplated in this building plan essentially shall be an institution of service to the people—the home of operatic, symphonic and dramatic art, as well as of other forms of educational entertainment. It will contain approximately 3350 chairs, distributed in proper proportion about as follows: Parquet, 900; parquet circle, 500; balcony, 1000; second balcony, 740; 35 parterre boxes (the Golden Horseshoe, 210; total seating capacity, 3350, making possible a scale of prices within reach of all.

New Opera House's Building Plan.

"I suggest a combination opera house and hotel apartment building, believing that these enterprises harmonize. The St. Louis need of both is great. Space in the building should be provided for conservatories of music, art studios and other arts and industries. The plan includes the practical without destroying the ideal.

"The Metropolitan Opera House in New York City, without loss of prestige, rents one of its street corner spaces to a bank, another to a restaurant, and offices, studios and living apartments are found throughout the building above the ground floor. It is a serviceable building. The opera houses in Philadelphia and Chicago are "combination houses" in this same sense. The Boston Opera House is the lone exception, and it has been a constant drain on its founders, with the result that the next opera season in Boston will be reduced from 20 to 12 weeks.

Stately Open Court and Approach.

"The St. Louis Grand Opera House, following closely the well-recognized lines of opera house construction as to stage, seating arrangement, etc., and with the open court, as shown in the building plan, serving as a stately approach to the massive entrances, will more nearly rival the Government-owned opera houses of Europe than does the opera house of any other North American city.

"The plan places the opera house inside of another structure without hiding it, and no rumbling of street cars will be heard within its walls. The open court shown on the plan is 80 feet wide—wider than an ordinary street—and 100 feet deep, containing 8100 square feet, an area greater than is occupied by any banking room in St. Louis, with one exception. The building should pay its expenses from year to year, including possibly a nominal return on the investment. No more than this should be expected.

"I have recommended no particular location. A site west of Grand avenue, on any one of five or six streets near the chief traffic center, will be practicable. Accessibility from north and south, as well as West St. Louis, is important. The elevated and improving situations west of Grand avenue are practicable. St. Louis needs an opera house. The Opera Committee's experiences with the Coliseum and the Odeon prove this. The Coliseum serves its purpose, but is too vast for opera. The seating capacity of the Odeon is too limited. The building plan now before the committee will lend itself to any of a dozen sites obtainable in the district mentioned."

Views of Other Committee Members.

Mrs. John Lawrence Mauran, of the Grand Opera Executive Board, says: "I see no reason why this splendid plan may not be worked out. The pleasure we have in the occasional opera engagements will be greatly increased by our knowing that a large audience may be accommodated at each performance."

Mrs. John T. Davis Jr., of the Executive Board says: "I think the plan submitted is ideal and I am heartily in favor of it. It is desirable for St. Louis to have more opera, but at intervals. During the Chicago season, from late November to January, the company could visit St. Louis several times, giving possibly two performances at each visit. Of course, the additional expense could not be thought of without assurance of a new and larger theater."

George W. Simmons, chairman of the Grand Opera Committee, says: "As chairman of the Grand Opera Committee, I want to help this plan from the beginning. Within a few days after my return from the East, I will call the committee together to formulate a plan of organization to make the project a reality. It seems to me we should have from 35 to 50 'founders of the new opera house' to take the initiative. The addition of an apartment hotel will help materially. It will be a distinct advantage to have the theater situated inside of the outer building. The symphony Orchestra could use the opera house most advantageously. Then, too, it would be available for great conventions. The plan has unlimited possibilities for civic betterment."

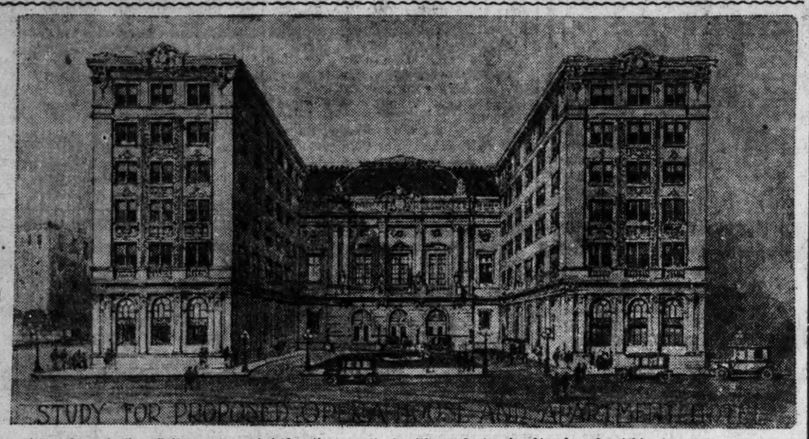
Edward A. Faust, vice-chairman of the Grand Opera Committee, says: "This plan is a happy compromise. The combination of opera house and apartment hotel seems perfectly sensible and feasible. I shall co-operate to the fullest extent."

Judge Daniel G. Taylor, chairman Auxiliary Guarantors' Committee, says: "We must have twice as many seats as the Odeon affords. Obviously, we do need a new opera house. What could be more appropriate than the plan presented? Command me whenever and wherever I can help."

Charles A. Stix, chairman of the Grand Opera Executive Board, says: "As long as 10 years ago St. Louis required and supported three auditoriums independent of the regular theaters—the Exposition music hall, the old Coliseum and the Odeon. The new Coliseum is filling a long-felt want, but it is not suitable for grand opera. The Odeon is too small. The new combination plan is exactly what St. Louis needs. I favor the project and will do all I can to help it."

Alexander Hilton of the Executive Board says: "By all means we must have a suitable building for grand opera. Mr. Golterman's plan, in my opinion, is directed along the correct lines. I believe we have a sufficient number of public-spirited St. Louisans to subscribe more than enough money to put this civic improvement through."

New Grand Opera House and Apartment Hotel as Shown in Plan Favored by Opera Committee



STUDY FOR PROPOSED OPERA HOUSE AND APARTMENT HOTEL

Try This if You Have Dandruff

Or Are Bothered With Falling Hair or Itching Scalp.

There is one sure way that never fails to remove dandruff completely and that is to dissolve it. This destroys it entirely. To do this, just get about four ounces of plain, ordinary liquid arvon; apply it at night when retiring; use enough to moisten the scalp and rub it in gently with the finger tips.

By morning most, if not all, of your dandruff will be gone, and three or four more applications will completely dissolve and entirely destroy every single sign and trace of it, no matter how much dandruff you may have.

You will find, too, that all itching and digging of the scalp will stop instantly, and your hair will be fluffy, lustrous, glossy, silky and soft and look and feel a hundred times better.

If you want to keep your hair looking rich, do by all means get rid of dandruff, for nothing destroys the hair so quickly. It not only starves the hair and makes it fall out, but it makes it straggly, dull, dry, brittle and lifeless, and everybody notices it. You can get liquid arvon at any drug store. It is inexpensive, and four ounces is all you will need. This simple remedy has never been known to fail. —ADV.

ALTERATION SALE

100 USED PIANOS AND PLAYER-PIANOS

Are included in this sale at a fraction of their original prices





THIS Is your supreme opportunity to secure a high-grade Piano or Player-Piano at an absurdly low price.

Investigate These Offerings

SEE these instruments for yourself—hear them played—bring your music teacher or any other good judge of a piano with you. You will be surprised at the splendid condition, good tone, and perfect action of every Piano and Player-Piano—and you will be amazed at the low prices we are naming.

Many for as little as **$1.00 A WEEK**

NO INTEREST *No extras of any kind.*

VOSE Celebrated Vose Upright Piano — was $375 when new **$98**

USED PIANOS

Field-French Cabinet Grand Piano—one of the best values in the entire lot—original price $400—now..... **$75**

Hale Piano A dandy Upright Piano in good condition—sold at $350 when new—now cut to..... **$65**

Bachmann Piano Concert Grand Piano—mahogany case—was $300 when new—a snap at..... **$149.50**

Kimball Upright Grand An upright Grand Piano with a beautiful tone—sold for $400—a snap for..... **$110**

Krell Upright Piano A fine upright in walnut case—be sure and see this—was $350 when new—now reduced to..... **$145**

Earnest Gabler & Bros. Upright Piano—was $400 when new, **$160**

Earnest Gabler & Bros. Upright Piano in walnut case—good condition—originally sold for $450—sale price..... **$105**

USED PIANOS

Wheelock Piano Upright Piano in ebony case—original price $300 when new—a big bargain at..... **$35**

Estey Upright Piano This is an upright grand in walnut case—splendid piano for a beginner—original price $400..... **$95**

Wisner Piano A splendid Upright Piano—was $375 when new—now reduced to..... **$98**

Johnson Piano An Upright Piano in first-class condition—sold at $375 when new—now reduced to..... **$135**

New England Piano An Upright Piano that has a beautiful tone—price was $350 when new—now..... **$50**

Knabe Piano A beautiful mahogany Upright Piano—originally sold for $375—now at..... **$125**

USED PLAYERS

Standard Player Slightly used—88-note Player—in attractive mahogany case—terms $7 a month—original price was $400—now reduced to..... **$198**

Ariston Player A used Player-Piano that is in first-class condition—mahogany case—original price $400 when new—now reduced to..... **$265**

Bach Player Used 88-note Player—in handsome mahogany case—terms $7 a month—regular price was $400—now reduced to..... **$298**

Krell Auto Player Slightly used 88-note Player-Piano—in beautiful mahogany finish case—a perfect player in every way—regular price was $600.... **$325**

Burmeister Player-Piano This is an absolutely first-class Player-Piano—in mahogany case—Concert Grand—a sample—worth $350 regularly—reduced to..... **$350**

BYRNE PIANO Mahogany case, parlor grand, slightly used—original price $300—now, **$145**

COTTAGE ORGAN In good condition — will be sold at **$12.50**

KING Player - Piano —was $550 when new— now, **$248**

KOHLER AND CAMPBELL Upright Piano —was $400 when new, **$160**

And scores of other high grade makes at equally great reductions.

FREE WITH every Player-Piano we include an assortment of music, player bench, piano stool, scarf, course of piano lessons and free membership in our Music Roll Library.

MAY, STERN & CO. Corner Twelfth and Olive Sts.

FREE WITH every Piano we include piano stool and scarf—free tuning for one year and free course of piano lessons in our Musical Conservatory.

Cash If You Have It—Credit If You Want It. Pay as Suits Your Own Convenience.

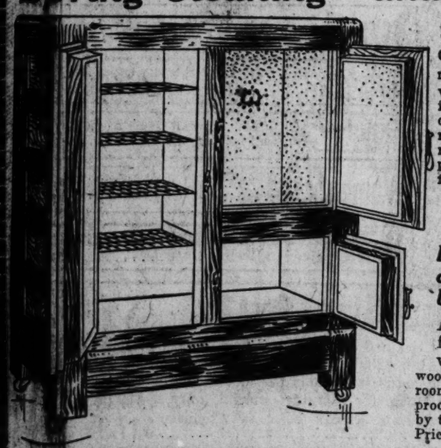
Franklin FURNITURE CO.

S.E. Cor. 11th & FRANKLIN AVE.

2 Rooms Completely Furnished $48

3 Rooms Completely Furnished $68

Spring Cleaning—and Spring Furniture



Spring moving and Spring cleaning time is here. On our five mammoth floors you are sure to find just what is needed to complete your home, and make it ready for the Summer. You may want just one article or you may want to change an entire room. Regardless of what it is, come in tomorrow and let us show you how well we are prepared to satisfy your needs. Below are listed a few of the many special offerings for this week.

$25 Refrigerator

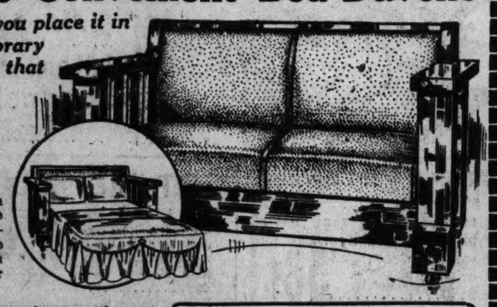
It is airtight and will cut ⅓ from your ice bills. **$14.75**

An absolutely perfect and economical Refrigerator. It is of massive solid wood-work—gloss finish—white enamel mineral wool packed. The shelves are sanitary and very roomy. It is guaranteed to be odorless and germ proof. It is sure to help you surprise the iceman by the small size of your ice bills. See it tomorrow. Price, $15.75.

You Need This Convenient Bed-Daveno

It will turn whatever room you place it in—parlor, dining room or library—into a spare bedroom for that unexpected guest.

$19.80



It is made of oak and is upholstered in the finest Beste Leather. With a single motion it opens from a compact Davenette to a large roomy bed, very easy to operate and guaranteed to remain in good working order; sells regularly for $24.00. Price, $19.80.

We want you to see this handsome and convenient

RANGE



We have just received a new lot of these and are anxious to dispose of them quickly. That's the reason for the low price,

$15.75

Note the high, roomy oven—the sanitary legs—the 4 large burners—the blue enameled pan and many other advantages that we have no room to mention here. Your kitchen work will cease to be a drudgery if you get one of these for this Summer. Come in and let the salesman show it to you. Worth $24.00. Price, $15.75.

Brussels Rugs

A wealth of designs both in floral and Oriental patterns to select from. They are full room size and sell regularly for $21.00. Not more than two will be sold to a customer. Our price for tomorrow to induce quick disposal is..... **$8.85**



We Are Open Until 10 P. M. on Saturday

DO NOT hesitate because you haven't the cash. Buy the ring from Loftis Bros. & Co., 2d floor, 308 N. 6th st., on credit.

WOMAN'S BODY FOUND IN RUINS OF HOTEL

Discovery Made Ten Days After Milwaukee Hostelry Burns.

MILWAUKEE, Wis., March 28.—The body of an unidentified, middle-aged woman was found in the ruins of the Windsor Hotel today. The hotel was destroyed by fire 10 days ago and at the time a statement was given out by the proprietor that every occupant had escaped. The body was taken to the morgue.

The only article found by which identity may be established was a wedding ring.

Nearly 7000 Want Ad Offers

Of work or workers, sales, business chances, vacancies and realty investments are printed in the big want directory today. More than twice as many as the Globe-Democrat and four times as many as the Republic.

GREAT SPECIAL OFFER

We will send you a full quart of this fine old

HAYNER BOTTLED-IN-BOND WHISKEY

For Only 80 Cents — Express Charges Paid By Us.

This is a special introductory offer we are making to NEW customers only—and if YOU have never tried Hayner Whiskey—we want you to try it NOW.

We Want To *Show* You

We want to place some of our fine old whiskey before you so you may *know* how rich, pure and delicious it really is—and here's the greatest offer you ever heard of—

Send Us 80 Cents—That's All

And we will send you a full quart bottle of our fine old HAYNER PRIVATE STOCK BOTTLED-IN-BOND WHISKEY—in a strong, sealed case—express charges paid.

Remember—It's Bottled-in-Bond

And every bottle sealed with the Government's official Green Stamp over the cork—your assurance that it is fully aged, full 100% proof and full measure.

A Wonderful Offer

No one else offers a BOTTLED-IN-BOND whiskey at our price of 80 cents a quart—no one else would pay the express charges on a *one* quart shipment as we are doing.

We Stand The Loss

Shipping one quart, express paid, means a loss to us—but we want your trade—and we know when you have tried this whiskey, you will be so pleased with it, that you will send us your future orders for four quarts or more.

Take Us Up

On this offer—let us *prove* our claims to you—let us *show* you what a magnificent quality we are producing—and what a great saving our "Direct from Distillery" plan of selling means to you.

You Can't Make a Mistake

You can't go wrong—WE MUST MAKE GOOD—we *must* send you a quality that will win your instant favor—and we will do it.

Now, Rush Your Order

Cut out this coupon—fill it in—and mail it to us with 80 cents in stamps, coin or money order—and the full quart of fine old BOTTLED-IN-BOND whiskey will go forward by first express.

THE HAYNER DISTILLING COMPANY

Enclosed find 80 cents for which send me ONE full quart bottle of Hayner Private Stock Bottled-in-Bond Whiskey—express charges paid—as per your offer. I certify that I am over 21 years of age and that these goods are for my personal use.

M-1

Name.....

Address.....

24-8



Orders from Ark., Wyo., Colo., Mont., and all states West thereof must call for $1.60 for one quart—express paid.

THE HAYNER DISTILLING CO., Department M-1

Distillery at Troy, Ohio — Address Our Nearest Office: Dayton, Ohio; Indianapolis, Ind.; St. Louis, Mo.; Kansas City, Mo.; Boston, Mass.; St. Paul, Minn.; New Orleans, La.; Jacksonville, Fla.; Toledo, Ohio — Capital $500,000.00 Full Paid

Your Grandmother's Remedy for Purifying the Blood

And Renovating the System in the Springtime

ASK FOR SULPHERB TABLETS.

What was grandmother's unexcelled remedy? Haven't you heard of it? Yes, you have! It was sulphur, cream of tartar and molasses. The main trouble with it was its nauseous taste.

A modern method puts the cream of tartar and sulphur into sugar-coated tablets and mixes them with herbs, roots, etc., making a wonderful tonic blood purifier and system cleanser.

Just try Sulpherb Tablets (not sulphur tablets), but Sulpherb—remember the name—and get the tablets in sealed tubes at 50c per tube.

Grown-up people and children who don't feel well, who are constipated or sluggish, or who have pimples, boils, carbuncles, ulcers and the like, can soon rid the system of these impurities by taking this good old-fashioned remedy in modern form. Their action satisfies or money is refunded by the Prescription Products Company, Dayton, Ohio. A free trial sent to any address. Buy of any well-stocked druggist.

CascaRoyal Pills a Good Cathartic

Better Than Castor Oil and Easy to Take—Fine Tonic and Purifier—Try a Package to Prove It—Money Back if You Want It.

Blackburn's CascaRoyal Pills contain laxative medicines, tonic medicines and blood purifying medicines. Each dose is accurately prepared to help the stomach, the liver, the intestines and the blood, and that is why they are more curative than ordinary "cathartics," laxatives, etc. They aid in correcting the whole inner system. They do not gripe or sicken. Millions of packages are sold and the demand steadily increases. 10c and 25c at all good drug stores.—ADVERTISEMENT.

IF YOU HAVE **RHEUMATISM** Write your name and address here.

Name.....

Address.....

And send to Frederick Dyar, Dept. F13, Jackson, Mich. Return mail will bring you this Book and the Drafts To Try FREE as explained below.

Cut off here



Rheumatism Treated Through the Feet

THIS FREE BOOK

Describes a method of treating rheumatism which has been more talked and written about than any other in modern times. If you have Rheumatism in any form, by all means get this book and learn all about our drugless method of getting rid of pain-causing poisons through the feet, assisting nature to do her work in her own way. These simple but powerful drafts have already won their way into every civilized country in the world. They are so sure to bring quick relief to anybody in any stage of this cruel disease that we gladly send them without pay in advance to every sufferer who writes us. We have letters from men and women who tell us our Drafts have cured them after $6 and 40 years of pain. No matter where your pain is located or how severe, you can try our Drafts at our risk without cost. Then if you are fully satisfied with the benefit received, send us One Dollar, if not, keep your money. You decide and we take your word. Send the coupon today for the Drafts to try free, together with the Free Book. Address Frederick Dyer, Dept. F13, Jackson, Mich.



A Kaleidoscope

presentation of attractive Room & Board VACANCIES

From day to day Post-Dispatch Wants present invitations from pleasant homes in all parts of the city where a spare room is FOR RENT with or without board.

No TWO other St. Louis newspapers COMBINED present as complete lists of such vacancies as the Post-Dispatch.

St. Louis' ONE BIG Want Medium

BLOND ESKIMO ORDERS ENGLISH TYPEWRITER

Man Who Never Has Been Out of Arctic Circle Wants Machine Delivered.

EDMONTON, Alberta, March 28.—J. Cornwall Fraser, a member of the tribe of blond Eskimos living at the mouth of the Mackenzie River in the sixty-ninth parallel of latitude, has commissioned a local trading company to ship a typewriting machine, with the latest approved attachments, to his hut on the roof of the earth, 2200 miles north of Edmonton.

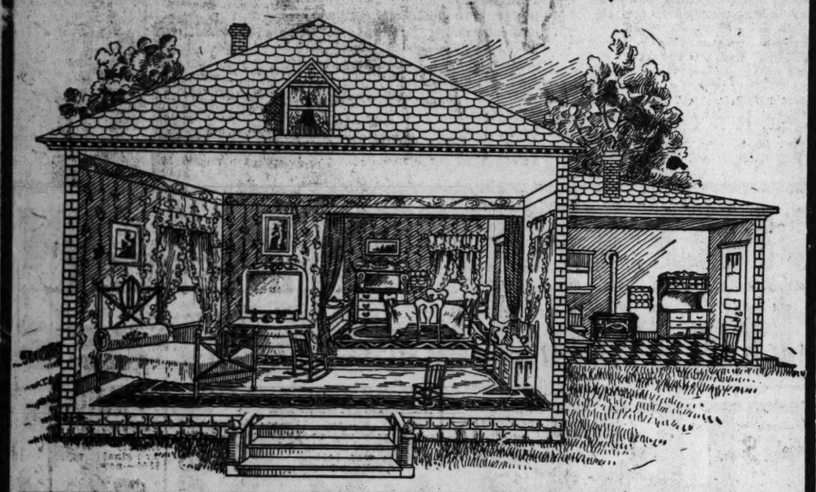
Fraser, who is a trapper, hunter and pathfinder, was educated in an English mission school at Point Barrow, one of the northern outposts. He has never been south of the sixty-fifth parallel, inside the Arctic Circle.

Officers of the trading companies operating in the district report he is one of the best-posted men in the far north country. He speaks and writes the English language fluently, and is familiar with conditions and affairs throughout Canada, the United States and Europe, as the result of wide and varied reading of newspaper and magazines.

Germans After Chinese Trade.

BERLIN, March 28.—A new powerful German China Institute, the object of which is to promote German economic interests in China, has been constituted here.

3 ROOMS COMPLETE, $79.00



$7.00 CASH ——— $1.25 WEEK



French Gray Enamel Granite Sets

Consisting of teakettle, pudding pan, dishpan, saucepan, drinking cup, baking pan and preserving kettle. This set sells usually at no less than $1.75..... $1.29



Very strongly constructed. Has an all-steel frame with a three-piece handle and an adjustable back and dash. Is covered with a good grade of leatherette. Complete with 3-bow hood, for this week at..... $5.95

Cabinet Gas Range

This is one of the most compactly-built Stoves that we have ever seen; it is arranged most conveniently and its construction is sanitary to the highest possible degree. In all, it is the most satisfactory stove on the market.



$25.65 75c Weekly

We show the complete lines of the Buck's and Quick Meal Gas Stoves.

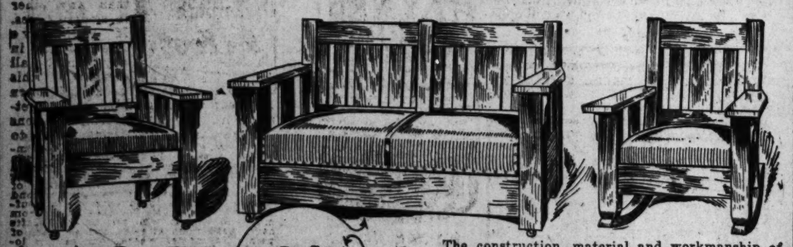
Kitchen Cabinet

This Cabinet is absolutely perfect; has large flour bin, drawers and china cupboard; finished in satin walnut and highly finished top, assuring perfect cleanliness; worth $12, at



$6.75

Three-Piece Bed-Davenette Suite



$49.75

The construction, material and workmanship of this elegant and massive bed daveno suite are first-class in every respect; a single turn reveals the divan as a full-size bed, complete with a sanitary steel spring adapted for a regular mattress and bedding; the chair and rocker are made to match the divan; the pieces are upholstered in genuine imperial leather.

Macky FURNITURE CO.

1126 - 1128 - 1130 OLIVE ST.

1126 1128 1130 OLIVE ST.

CIVIC LEAGUE'S YEAR BOOK TELLS OF BIG ENDEAVORS

Recites 33 Specific Lines It Followed to Make St. Louis Better.

NEW CHARTER IS FIRST

Report Also Details Efforts for Improved Sanitation and Housing.

Executive officers of the Civic League, following the fourteenth annual meeting yesterday, mailed to the 2050 league members the year book for 1913-14, summing up the league's activities during the year and the program for the new fiscal year. The year book also was mailed to city officials, officers of every civic organization in the city and to 300 organizations, libraries and officials all over the United States.

Charles A. Stix, president of the Civic League, reports his organization is the only one in St. Louis working constantly to improve all the functions of city government. Much of the work, he says, is accomplished quietly, without public notice of any kind, because it is done in co-operation with city officials, to whom recognition and credit is given. He declares the league is seeking results, not credit.

Covers a Wide Range.

The work of the last year to make St. Louis a better place in which to live covers a wide range of activities, grouped under the general heads of better city government, public health, social service, the city's sightliness, public safety, public recreation and co-operation. Thirty-three specific lines of accomplishments of the 20 standing committees are set forth.

To obtain better city government the league organized the movement for a new city charter and has started the work for the adoption of the short ballot in both city and State. All municipal legislation affecting the welfare of St. Louis was carefull followed. Special effort was made to obtain a first-rate provision for the initiative and referendum in the new city charter, being drafted.

In the public health field the league worked for the pure milk bill, tenement house law, the enforcement of the law abolishing vaults, the better heating and ventilating of street cars, strengthening of city department for smoke abatement, extensive tree planting by school children, and the better control of the odor nuisance.

Leader in Social Service.

In the field of public social service the league obtained the continuance of the municipal lodging house and better control of street begging, proposed a new use of the Mullanphy fund and assisted in establishing a Board of Parole in the police courts.

To help make a sightly city the league obtained the passage of a bill removing wires and poles from the public streets and the adoption of a new design for street gas lamps.

The work for public safety covered an investigation of old theaters and the enforcement of traffic laws.

The League's office is the executive agency for a number of co-operative movements which, in the last two years, have brought all organizations of St. Louis together to a greater degree than probably in any other large city in the United States.

Groups That Co-Operate.

These co-operating groups are the Joint Charter Conference, made up of 34 business, civic and labor organizations interested in securing a new city charter; the Central Civic Council, a co-operative clearing house for 17 improvement associations; the Conference of Federations, a co-operative clearing house for the leading federations of the city, representing 30 different societies, and for the Greater St. Louis Committee, representing eight city and county business and civic associations interested in obtaining the establishment of a great public reservation district.

Stress Laid on New Charter.

In the program of work now in the hands of the standing committees, first place is given to the need for a new city charter, which will give both popular and efficient city government. No other one need, the league book states, begins to compare with the need for sweeping changes in the fundamental law controlling the city government.

The 20 standing committees to whose many activities more than 200 citizens are giving their time and thought are, with their chairmep:

Charter Revision, Frank P. Crunden; Education for Citizenship, Percival Chubb; Franchise, Joseph L. Hornsby; Housing, James A. Smith; Municipal Art, Louis La Beaume; Social Service, Mrs. P. N. Moore; Streets, Lewis S. Haslam; Municipal Finance and Taxation, Harry B. Wallace; Parks and Boulevards, John D. Davis; Public Markets, Hanford Crawford; Public Safety and Law Enforcement, A. L. Abbott; Sanitation, Dr. Emmet Kane; Short Ballot, Percy Werner; Smoke Abatements, Prof. E. L. Ohle, and Tree Planting, Dr. Selden Spencer.

Stix Directs General Work.

The general work of the league is under the general supervision of the Executive Board of 15 members, as follows: Charles A. Stix, chairman; Frank P. Crunden, Clifford B. Allen, Paul P. Wielandy, Miss Mary E. Bulkley, J. Lionberger Davis, Phillip B. Fouke, Dr. W. H. Fuchs, Edward Hidden, John H. Gundlach, Mrs. Phillip N. Moore, Eugene Pettus, A. H. Reller, O'Neill Ryan and Tyrrell Williams.

Officers in charge of the work are: Charles A. Stix, president; Frank P. Crunden, vice-president; Clifford B. Allen, second vice-president; Paul J. Wielandy, treasurer; Roger N. Baldwin, secretary; Scott R. DeKins, assistant secretary; Holt Roudebush, attorney.

OUR Credit System makes it possible for every honest person to own and wear a genuine diamond or a fine watch. Loftis Bros. & Co., 3d floor, 308 N. Sixth st.



A $15 DRESS Reproduced to sell at $4.97

(Exactly like cut.) Made of black and white diamond checked material; fancy net Pichu set in front, with black messaline bow in back; all sizes; for Monday only, price..... $4.97

THE ENTIRE 2ND FLOOR OVER NEW AMERICAN 10¢ STORE

THE ADDISON CLOAK CO

6TH & WASHINGTON AVE.

$15 Black Moire Coats Reproduced to Sell for $5.97

One of the greatest values ever offered—several new and original styles to choose from—on sale for Monday only.

MONDAY BARGAINS

Bargain Square Special
100 dozen White Voile Waists, newest Spring models; regular $1 value; choice, Monday..... 49c

Bargain Square Special
50 dozen Women's and Misses' Wash Dresses, regular $1 values; choice, Monday..... 47c

Bargain Square Special
Women's Batiste Kimonos, full length, fitted backs; regular $1.25 value; choice, Monday..... 59c

Bargain Square Special
Genuine Galatea Middy Waists, girls' and misses' sizes; regular $1.25 values; choice, Monday..... 47c

MAIL ORDERS FILLED. MAIL ORDERS FILLED.



ON SALE AT THE NEW STORE
THE ADDISON CLOAK CO., 2ND FLOOR

$16.50 New Serge Suits,	$18.50 Poplin Suits,	$25 New Wool Crepe Suits,	$30 New Novelty Suits,	$18.50 New Checked Suits,	$22.50 New Wool Poplin Suits,	$22.50 New Moire Suits,	$15 Fancy Serge Suits,
$8.97	$9.97	$14.97	$17.97	$9.97	$12.97	$12.97	$7.97

MAIL ORDERS FILLED.



$10 New Tango Coats,	$17.50 New Crepe de Chine Dresses,	$10 Silk Poplin Dresses,	$10 New Balmacaan Coats	$15 New Novelty Coats,	$12.50 New Charmeuse Dresses,	$15 New Habutai Silk Dresses,
$5.97	$9.97	$4.97	$5.97	$8.97	$6.97	$7.97

Dressy Easter **WAISTS**

WASH SILK, SHADOW LACE, CREPE AND VOILE WAISTS

$2.50 Value, 97c

Mail Orders Filled



Tomorrow will be our one big annual "Easter Waist Day." Hundreds and hundreds of beautiful Waists, any one of which any fashionable woman would be proud to possess, will be placed in this gigantic 97c sale. The styles are so varied, we know you can be suited. Dainty lace-trimmed youthful collars, graceful dip shoulders are featured.



97c

These $3.00 **HEMP HATS** **97c**

We've hundreds of other beautiful new styles. In black and all colors at a tremendous saving. You will also find here a large assortment of the newest French models in Milan hemp, Belgian split and Leghorn.

Only Here Can You Buy Real "Classy" Hats at the Low Price of

$4.97

Hundreds to Choose From



Chic, smartly designed Hats for every conceivable occasion are included in this wonderful display at $4.97. Women who are accustomed to paying as high as $10 for their Spring Hats elsewhere are invited to come here and find them duplicated at this low price.

Evening Hats, Toques, Turbans, Mourning Hats, the new Derby Sailors, or any of the other handsome styles for Spring.

Mail Orders Filled

Special, $4.97

$2 Messaline Petticoats; all colors; Monday..... 97c

$2 Black China Silk Waists; long sleeves..... 97c

85c Girls' Wash Dresses; Monday..... 34c

98c Women's and Misses' House Dresses; Monday..... 49c

THE ADDISON CLOAK CO.

ENTIRE 2d FLOOR — OVER NEW AMERICAN 10c STORE

3 Entrances—6 Elevators

Light at 12 Cents a Week.

LONDON, March 28.—Dover Town Council has decided to give an unlimited supply of electric light for 12 cents weekly in the new workingmen's dwellings which they are erecting.

Eczema Stopped

ZEMO Proves a Wonderful Success — Stops Itching Instantly and Brings Permanent Results.

Get a 25c Bottle Today and Prove It.

Don't think that eczema, that nearly drives you wild, can't be gotten rid of. It can—and ZEMO is all you need to do it.

This clean, antiseptic solution goes to the very root of eczema and conquers it as it does other skin affections. Its relief is immediate and its results lasting. ZEMO has often been imitated but positively never equaled. It will surprise you, as it has so many others, by leaving your skin as clear as though you had never had eczema in your life. You will get this relief instantly by getting a 25c bottle of ZEMO right away—now. There's no more excuse for enduring such misery.

ZEMO is for sale by all druggists in St. Louis and by druggists everywhere. —ADV.

My Wife and I

Want to Tell You

How She Stopped Me From Drinking

For over twenty years I was a hard drinker. I loved liquor. I cared for nothing else. Every cent I could get hold of I spent for beer and whiskey. My work was neglected. Our home was in sore straits. My case was as hopeless as man's could be. My wife was constantly begging and pleading with me to stop, but I couldn't. I loved liquor too well.

Many women would have become so discouraged, they would have given up all hope, but my wife didn't. She kept trying. Finally, about ten years ago, she gave me a simple remedy, hoping against hope that it would have some effect upon my drinking. Much to her delight, it **stopped my drinking entirely!** It took away my every desire for alcoholic liquor. I have not touched a drop since.



Can you imagine her delight—her great happiness? Really, it seemed to make a new woman of her. And what a change it made in me! Our friends and neighbors hardly knew me as the same man. To most of them it seemed a miracle. But it wasn't. It was simply the little home remedy that my wife gave me. We know it was, for she later gave it to her brother and several of our neighbors who were heavy drinkers, and it stopped every one of them from drinking. This proved that it was not mere luck in my case.

To us, one of the most wonderful things about this remedy, which can be given secretly if desired, is that it costs so little. Enough to last us forty days only came to five dollars, and we think every man and woman who suffers because of a relative or friend's drinking should know just what it is, for we wouldn't take a thousand times its cost for the change it has made in our home and lives, and we don't think anybody else would either who suffers as we did.

My wife is the letter writer of our family and she will gladly answer every letter that is written to her. She will tell in her own way, much better than I can, what she used, how she happened to try it and how it worked. She will give this information with a glad heart, so do not hesitate to write.

In the ten years that have elapsed since I was cured many folks have written and asked her how it was done and she gladly answered all letters. And to show that her service has been beneficial, we would like to have you read extracts from a few of the letters which she afterward received from some of these people.

Dear Madam: I feel very grateful to you for letting me know how I could cure my husband of drunkenness. He was cured completely.—**Mrs. P. W. Cowell, Athens, Penna.** Dear Friend: I was benefited by your letter, for my husband was a hard drinker and now he does not drink.—**Mrs. W. D. Blue, Perry, Fla.** My Dear Friend: It cured him of drunkenness; he is in better health than ever before, and is a different man altogether; it has saved us many dollars and we now live in peace and happiness.—**Mrs. Ann Mitchell, Valliant, Okla.** Dear Madam: Your advice was taken at once and my son was cured in a short time.—**Mrs. Martha Day, Roanoke, Va.**

Such letters as these—she has received permission to publish them—make my wife very happy, for she feels that her efforts have not been in vain. She wants you to address your letter to her personally, as the answer will come from her. She also wants me to say that the remedy is very easy to use.

Her answer will come in a sealed envelope, so there will be no publicity in your affairs. There is one other thing. We have nothing whatever to sell, so please do not send money. Simply write with all confidence to Mrs. Margaret Anderson, 10 Cedar Av., Hilburn, N. Y., taking care to write your name and full address plainly. We would suggest that you tell others who need this information about my wife's offer, for we often wish that the whole world knew it.



CN is much more than a disinfectant; it is the great household cleaner and nature's most valuable aid to the housewife who would be insured against the dangers of disease caused by insanitary conditions and common dirt.

A little **CN** in a gallon of water sprinkled on decaying matter and poured into waste pipes will do the work.

"The Yellow Package with the Gable Top"

10c. 25c. 50c. $1.00

At Drug and Dept. Stores.

WEST DISINFECTING CO., 2 East 42nd St.

Tumulty Explains Sudden Regard for a Reporter

Other Washington Stories

President's Secretary Had Been Dispatched on Errand to Department of Justice and, Not Knowing Its Location, He Invited Correspondent to Go Along.

JOSEPH TUMULTY, secretary to the President, appeared at the door of the White House offices one morning after he had been on the job about eight months, and remarked to a newspaper correspondent who was standing nearby:

"Come on and walk over to the Department of Justice with me."

"I'm sorry, but I can't," replied the correspondent. "Why don't you ride over?"

"The automobile is not here now," exclaimed Tumulty, "and I want you to go with me."

"But why do you want me?" persisted the correspondent.

"To tell the truth," admitted Tumulty, "I don't know where the darned old place is."

"Rain Would Do More Good," Listener's Comment on Speech

C. E. STEWART, whose mission in life, just at present, is to prove that Oscar W. Underwood is the greatest living American, notwithstanding the claims of sundry other statesmen, recently made a tour of Alabama in the interest of Underwood's campaign against Richmond P. Hobson, for the United States senatorship.

Stewart spoke with great eloquence and length, and as hundreds were clapping their hands, he felt sure he had done his friend a great service. He walked through the crowd complimenting himself on his great power of oratory. As he reached the edge of the crowd he heard a tall, dignified-looking Southern Colonel, with thin white whiskers, say:

"Well, Hiram, what did you think of the speech?"

Stewart looked around and heard Hiram say, through a bushy growth of alfalfa whiskers:

"Oh, I reckon it was all right, but I think about two hours' hard rain would 'a' done us a darn sight more good."

When the President, on Knees, Searched for Girl's Sidecombs

THE whole country read a few weeks ago about President Wilson picking up a little girl who had been thrown from her horse in a Washington park, but the part of the story which showed the human side of the incident, both on the part of the President and the girl, has just become public.

Secretary Tumulty was with the President and he says that, true to the instinct of her sex, the first thing the little girl did when she opened her eyes was to feel of her hair and to discover that her side combs were lost.

"Oh, please find my combs," she said The President was down on his hands and knees in a second, and after scrambling around in the dirt and grass for some time, came up triumphantly with the combs.

Fewer Tips From Bryan's Baggy Pants Visitors Than Formerly

A WESTERN politician who called at the Department of State to recommend the appointment of a young friend who wished to enter the consular service was much surprised at the large crowd he found in the reception room.

After spending several weary hours waiting his turn, he called an aged negro attendant to him and said:

"Is it usual to have to wait so long to see Mr. Bryan?"

The negro informed him that the crowd was particularly small on that day and that it was usual for both the reception room and the hall to be lined with people waiting to see the Secretary.

"I suppose you get a good many tips from the crowds," said the politician.

"Well, Ah gets a few," replied the grinning negro, "but not as many as when Mistah Root and Mistah Knox was heah."

"How's that?" asked the visitor.

"Ah don't know," said the negro, "but seems dey ain't the same class of people comes heah as dey did in dem days. I 'member when all the gent'men come heah in automobiles, and wearin' silk hats, and long coats, but now days seem like most these people wear baggy trousers and don't 'pear to have nothing to spare foh tips."

How paragrapher, Turned Actor, Got Even With Critical Editor

KIN HUBBARD, the comic paragrapher, once grew tired of newspaper work, and started out to seek his fortune on the stage. The newspaper in one little town where the troupe appeared roasted the show without mercy. When Kin saw a copy of the paper he wrote a card to the editor, saying:

"I don't know whether I am a subscriber to your paper or not. If I am, stop it."

Theft Saved Trouble of Getting Rid of Auto by Other Means

THEODORE TILLER, a Washington newspaper correspondent, had succeeded, after years of labor, to save $800 from the meager checks of unappreciative publishers all the way from New York to Budapest and he invested the money in a well-known make of automobile. One day he left it in front of a hotel and when he returned it was gone. It had been ruthlessly stolen and Tiller's grief was genuine.

Thinking that it would ease his feelings, John Kirby, another correspondent, told him this story:

"The'do, my boys once there was a man who owned a car, just like yours. His friends mistook it so often for the family coffee mill that at length he decided to sell it. He advertised. He offered it for $250. There were no takers. Then he inserted an ad in the paper, promising to release the machine to any man with $150. Still there were no takers. Gradually he reduced this sum to $50.

"At last he advertised that on the morrow, at 8 a. m., in front of his house, he would give away that car. He telephoned the police to keep the lines of surging folk in order in front of his house next day; he prepared an elaborate system of drawing lots so that the winner might have the car; he double-locked the garage door and went to bed.

"Excitement and the hope at last of getting rid of that automobile disturbed his slumber. At 6 o'clock he found he could go to sleep no more. So he went to the window to see what sort of a day was breaking.

"In front of his house, The'do, stood three other cars, just like his own."

Diabetes Loses Its Terrors

Specialist believes Cure has been found for this dread disease

Diabetes no longer need be a terror to those who have become victims to this dread disease.

As a result of extensive experiments, a specialist announces that a simple plant, growing wild in Mexico, is a specific in the treatment of diabetes, quickly reducing the specific gravity and sugar, restoring strength and building up the system.

This harmless vegetable remedy should relieve the patient of his worst symptoms, in the most aggravated cases, within a week, and to prove it, we will mail a 50c package for 10c to help pay distribution cost, with free booklet of special value to the diabetic, containing latest diet lists and extensive table of food values, giving percentage of starch and sugar (carbohydrates) in 250 different foods. Diabetol herb is sold under guarantee of satisfaction or money refunded.

Tell your afflicted friends of this offer and send 10c today for a full-sized, 50c package. Ames Chemical Co., Box 413-C, Whitney Point, N. Y.

POSLAM QUICK TO IMPROVE PIMPLY SKIN

When you see a pimply, eczema-covered face, you may conclude that its owner doesn't know anything about Poslam—the remedy that benefits ailing skin so greatly and so quickly.

Overnight treatment with Poslam will show a startling improvement; complexions are cleared; blemishes disappear.

Itching stops at once; irritated skin is soothed, the trouble is soon eradicated.

Poslam is harmless. Nothing in it can injure the most delicate skin.

Your druggist sells Poslam. For free sample write the Emergency Laboratories, 32 West 25th St., New York.

Poslam Soap is best for the skin, because medicated with Poslam. New toilet size, 15 cents.—ADV.

Clayton's Temper Is a Safety Valve to Maintain Good Humor

REPRESENTATIVE HENRY D. CLAYTON, chairman of the House Judiciary Committee, has a temper that acts like an escape valve to keep him in a good humor most of the time. He does not get mad and stay mad, but while he is mad there is apt to be something doing. A burst of temper seems to burn up all the ill will in him.

One time he was making a campaign speech and a man in the audience remarked audibly about an inconsequential personal matter that was nobody's business. Clayton was in a rage in an instant and he called that man every name that he could think of, and he is some thinker on such occasions. An hour later he met the man face to face but he had forgotten all about his rage, and showed no anger in his face.

One of Clayton's first campaign speeches was in a hotbed of Populism in Alabama, which is his native State, as well as his present home. He went to the village to preach some straight Democratic doctrine, but when he mounted a barrel he found himself entirely surrounded by Populists and whiskers. They jeered and showed plainly that they did not intend to listen to a Democratic speech. Clayton got mad. He had a speech in his system and he intended to get it out. He started in amid derisive shouts and hurled such a choice line of expletives at the crowd that they were forced to keep quiet occasionally to hear them. Whenever there was a lull he would insert a part of his speech and then taunt the crowd because they had to listen to it. He finally got through the speech, but it took him almost three hours.

Success depends largely upon Good Health

In your race for success don't lose sight of the fact that only through good health can you attain success.

The tension you must necessarily place upon your nerves, and the sacrifice of proper exercise you have to make at times must be balanced in some way.

Dr. Pierce's Golden Medical Discovery

is the balancing power—a vitalizing power. It acts on the stomach and organs of digestion and nutrition, thus purifying the blood and giving strength to the nerves, indirectly aiding the liver to perform its very important work. *Dr. Pierce's Golden Medical Discovery* has been successful for a generation as a tonic and body builder. Sold by medicine dealers in liquid or tablet form—trial box of "Tablets" mailed on receipt of 50 one-cent stamps.

If in failing health write Dr. R. V. Pierce's faculty at Invalids' Hotel, Buffalo, New York.

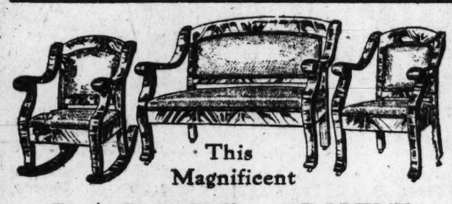
DR. PIERCE'S GREAT FAMILY DOCTOR BOOK, The People's Common Sense Medical Adviser—newly revised up-to-date edition—of 1008 pages, answers hosts of important questions which every woman, single or married, ought to know. Sent FREE in cloth binding to any address on receipt of 21 one-cent stamps, to cover cost of wrapping and mailing only.

THIS SALE IS BEYOND COMPARISON

It's the First Sale of Its Kind in 25 Years

GENUINE FIRE SALE

St. Louis has witnessed sales of every kind and description. St. Louis has experienced many disastrous fires in past years—but there is always something, sometime THAT ECLIPSES EVERYTHING. This genuine bona fide Fire Sale is the most stupendous, the most overwhelming merchandising event since the beginning of time. Never before has there been a sale like it, never again will there be one. You have only to see these values to realize, to understand the magnitude of this genuine, bona fide Fire Sale. Better be among the early ones tomorrow.



This Magnificent

PARLOR SUITE

Extra heavy frames with straight lines, finest Imperial leather upholstering; extra heavy genuine mahogany finish. Actually worth up to $39.50...

$24.50

The Entire Carpet and Rug Stock

Each Rug, each Carpet, each roll of Linoleum or Matting has been re-marked. The reductions are terrific. These prices speak wonders for this big Fire Sale.

9x12 Brussels Rugs, now	$4.50	Tapestry Brussels $20.00 Rugs, 11.4x12 feet, at	$14.30
9x12 Brussels Rugs, now	$7.95	For extra large rooms, strong colors, Oriental and floral patterns.	
Room-size 9x12 Velvet Rugs at	$10.50	Tapestry Brussels $18.50 Rugs, 9x12 size; special, Monday, at	$13.20
9x12 Royal Wilton Rugs; all designs	$18.50	Standard quality Seamless Rugs, allover and medallion designs; 9x12 size	$13.20
9x12 French Wilton Rugs; finest Wiltons made	$29.50	Wilton Velvet $27.50 Rugs, 9x12 feet	$19.60
9x12 room-size Matting Rugs, now at	$1.65	Seamless, pure worsted yarns; colors and patterns are reproductions of rich Orientals.	
300 27x54-in. Brussels Rugs at less than ½	79c	$23.50 value; 9x10½ size	$17.60
		$17 value, 8¾x10½	$11.70
		$10 value, 6x9 size	$6.90
		50c Jap Matting; carpet patterns; special, yd	16½c

$22 Axminster, 9x12, Rugs, $12.50

Just 150 of these remarkable values. Loom woven, 9x12 room-size Axminster Rugs; floral and Oriental designs; no mitered corners; actually worth $22; in this big sale, $12.50. Limit 1 to a customer.

Just 153 Miter Rugs; choice	49c
Just 250 Velvet Rugs; 21x54-in. size; a rare offer	98c
50 rolls 35c and 50c Oilcloth, yd	19c
40 rolls 8-4 extra heavy Linoleum, yard	29c
Genuine German Inlaid Linoleum, yard	69c
10.6x12 Velvet and Axminster Rugs	$17.50
11.3x12 Brussels Rugs, elegant patterns	$13.50

Go-Carts, $2.95

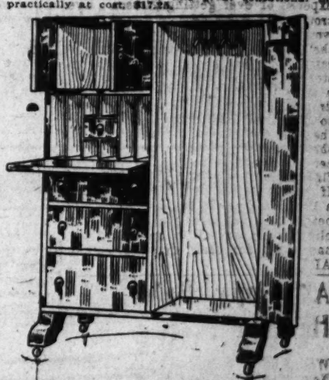
Just what you want—a collapsible "in one-motion" Go-Cart; $5.00 kind; limit of one to a customer; choice,

$2.95



THIS $35.00 COMBINATION, $17.25

Desk and Chiffrobe, all in one, the same style, the same quality, that is being sold by other firms at $29.75 and $35.00; just arrived in one big carload, and included in this great sensational fire sale practically at cost, $17.25.



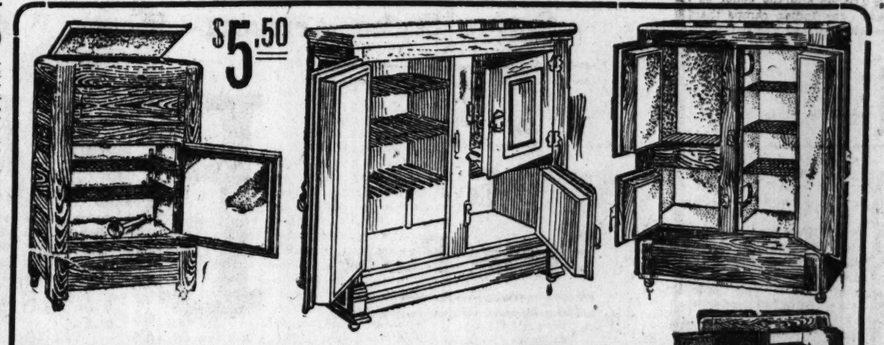
20 DRESSERS OR CHIFFONIERS $8.95



The illustrations do not do them justice—it is a full-size, roomy, 6-drawer Chiffonier with French mirror top. Regular $20 and $22 Dressers to match, now,

$8.95

$5.50



Refrigerators Sacrificed IN THIS SALE

Now, at the very beginning of the warm weather, when you need and want a refrigerator, these startling prices prevail. These are unquestionably the lowest prices ever quoted on such refrigerators in the history of this store.

Genuine porcelain lined, exactly like illustration above; with special charcoal and felt lining in wood; big ice and food saver. (Exact same style, enamel lined, only $5.50).... **$14.50**

Genuine porcelain: 3 door; separate compartments for ice, food and other cold storage. Has continuous 1-piece seamless porcelain lining; the most sensational offering of this entire record-smashing sale; worth $40; at..... **$24.75**

Porcelold lined, 3-door; the illustration above hardly do these justice; they are full size, 5 ft. 3 in. high and 4 ft. wide, with genuine porcelold lining; sanitary and complete in every respect; the price is self-explanatory **$14.50**

$35.00 BRASS BEDS, $18.75

We have never sold them before on special sale under $24.75. They are exactly like the illustration—3-in. post, 1¼-in. fillers and 2-in. rail—massive, elegant, satin or bright finish, at a price heretofore unknown to the people of St. Louis.

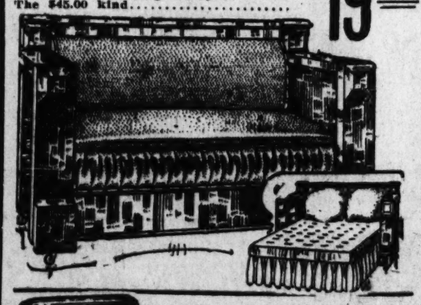


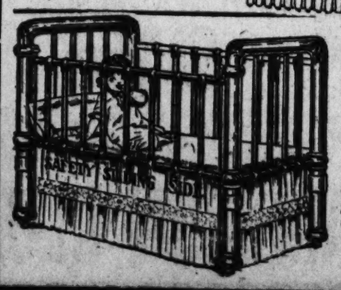
EXACTLY LIKE CUT

$45 DAVENETTE Real Comfort

2-in-1—a Parlor Settee and Davenette.

It means a beautiful piece of furniture during the day and a most comfortable bed at night—at the cost of either and occupying the space of one. The $45.00 kind..... **$19.50**



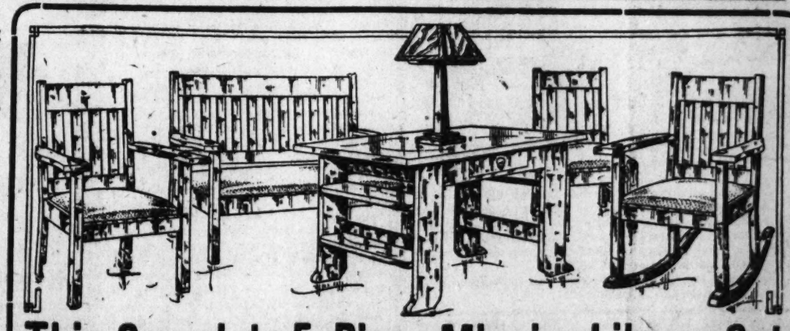


BABY CRIB

Exactly Like Illustration

Another example that these values are not to be duplicated in another store in all America. Iron Baby Crib, drop sides, continuous posts, as illustrated, all colors,

$5.95

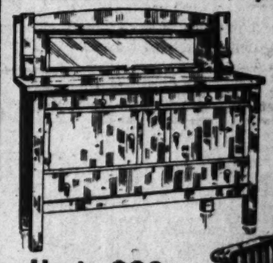


This Complete 5-Piece Mission Library Set

At a Price Never Before Known for Like Quality

All solid oak, richly upholstered with guaranteed Spanish fabricoid leather. Rocker, Side Chair, Armchair, Table and Settee, all complete—a library in itself; the regular price is $43.25. This Mission Set complete in this once-in-a-lifetime event..... **$23.85**

THIS ELEGANTLY FINISHED COLONIAL 54-IN. BUFFET, $17.50



This durable, quarter-sawed Buffet, in golden oak, Mission or fumed oak; French plate bevel mirror; a $25 value. Through our insurance adjustment it is priced at only half.

$17.50



Up to $20 Morris Chairs

Velour and genuine leather upholstering, reversible cushions, solid frames—fumed Early English or golden oak finish. Choice of Chairs up to $20 at a price that does not cover the value of the cushions alone..... **$5.75**

A Special Lot of Buffets

Some with mirrors, all elegantly finished; no home can afford to be without one with a price as low as this..... **$9.75**



This 6-Ft. Extension Table... $7.25

Elegant royal quartered oak finish, large top, opens to 6 feet. Our loss is your gain, as example, $7.25.

$29.00 EXTENSION TABLE AT..... $19.50

54-inch top, base large round pedestal, made of genuine solid quarter-sawed oak in several finishes at a price so low as to seem almost unbelievable, $19.50.



THE HUB

WASHINGTON AV. AT BROADWAY

Slayer's Heart Stitched.

LONDON, March 28.—Charles Butler, a laborer, indicted for the manslaughter of a woman who was stabbed, was acquitted at the Old Bailey. Butler was himself stabbed some time ago and had his heart stitched in a hospital.

The Quickest, Simplest Cough Remedy

Easily and Cheaply Made at Home. Saves You $2.00.

This plan makes a pint of cough syrup—enough to last a family a long time. You couldn't buy as much or as good cough syrup for $2.50.

Simple as it is, it gives almost instant relief and usually conquers an ordinary cough in 24 hours. It is pleasant to take—children like it. An excellent remedy, too, for whooping cough, spasmodic croup and bronchial asthma.

Mix one pint of granulated sugar with ½ pint warm water, and stir for 2 minutes. Put 2½ ounces of Pinex (fifty cents' worth) in a pint bottle, and add the Sugar Syrup. It keeps perfectly.

Pine is one of the oldest and best known remedial agents for the throat membranes. Pinex is a most valuable concentrated compound of Norway white pine extract, and is rich in guaiacol and other natural healing elements. Other preparations will not work in this combination.

The prompt results from this mixture have endeared it to thousands of housewives in the United States and Canada, which explains why the plan has been imitated often, but never successfully.

A guaranty of absolute satisfaction, or money promptly refunded, goes with this preparation. Your druggist has Pinex, or will get it for you. If not, send to The Pinex Co., Ft. Wayne, Ind.

Throw Away Your Eye-Glasses

A Free Prescription

You Can Have Filled and Use at Home.

Do you wear glasses? Are you a victim of eye-strain or other eye-weaknesses? If so, you will be glad to know that there is real hope for you. Many whose eyes were failing, say they have had their eyes restored through the principle of this wonderful free prescription. One man says, after trying it: "I was almost blind; could not see to read at all. Now I can read everything without any glasses and my eyes do not water any more. At night they would pain dreadfully; now they feel fine all the time. It was like a miracle to me." A lady who used it says: "The atmosphere seemed hazy with or without glasses, but after using this prescription for fifteen days everything seems clear. I can even read fine print without glasses." It is believed that thousands who wear glasses can now discard them in a reasonable time and multitudes more will be able to strengthen their eyes so as to be spared the trouble and expense of ever getting glasses. Eye troubles of many descriptions may be wonderfully benefited by following the simple rules. Here is the prescription: Go to any active drug store and get a bottle of Optona. Fill a two-ounce bottle with warm water, drop in one Optona tablet and allow to dissolve. With this liquid, bathe the eyes two to four times daily. You should notice your eyes clear up perceptibly right from the start and inflammation will quickly disappear. If your eyes are bothering you, even a little, take steps to save them now before it is too late. Many hopelessly blind might have been saved if they had cared for their eyes on time.—ADV.

A Happy Bald Headed Man

Well-Known Politician, Nearly Bald, Now Has Heavy Growth of Hair.

Tells How He Did It.

A Western politician, well known on account of his baldness and ready wit, surprised his friends by appearing with a heavy growth of hair; many of his old friends did not know him and others thought he had a wig. On being asked how he did it, he made the following statement: "I attribute the remarkable growth of my hair to the use of the following simple recipe, which any lady or gentleman can mix at home: To a half pint of water add 1 oz. of bay rum, a small box of Barbo Compound and ¼ oz. of glycerine. Apply to the scalp two or three times a week with the finger tips. It not only promotes the growth of the hair but removes dandruff, scalp humors and prevents the hair from falling out. It darkens streaked, faded, gray hair and makes the hair soft and glossy. These ingredients can be purchased at any drug store at very little cost and mixed at home."—ADV.

DRINK HABIT

RELIABLE HOME TREATMENT —Thousands of wives, mothers and sisters are enthusiastic in their praise of ORRINE, because it has cured their loved ones of the "Drink Habit" and thereby brought happiness to their homes. Can be given secretly. ORRINE costs only $1.00 per box. Ask for Free Booklet.

Wolff-Wilson Drug Co., Sixth st. and Washington av.; Chas. F. Merker, East St. Louis, Ill.

QUILT PATTERNS Every quilter should have our book of 450 designs, containing the prettiest, quaintest, most grotesque patterns from old log cabin to stars and puzzle designs; also crazy stitches and Cat. All postpaid, for 15c, or three complete sets for 25c. Ladies' Art Co., Block 261, St. Louis, Mo.

4 INDIAN SLAYERS OF TRIBAL PRIEST GET 10 YEARS EACH

Navajos Found Guilty of Killing Medicine Man Because He "Was Full of Devils."

GIRL HE TREATED DIED

Black Spot Appearing on Body Aroused Fears of Witchcraft; Chief Ordered Murder.

Special to the Post-Dispatch.

PRESCOTT, Ariz., March 28.—Ten years in the Federal prison at Atlanta, Ga., is to be the penalty for the sin committed in the name of a tribe's deity by four young Navajo Indians of Arizona. They murdered a medicine man, Gi Shin Beta, because they believed the arts he practiced upon the sick "were shot with witchcraft born of the devil," resulting in the death of two patients who never recovered from the uncanny spell cast over them.

The murder was committed by order of the chief without knowledge or fear of the white man's law and in the name of the Great Spirit.

Natani Bezah, Hoskay Oho Neeth, Natch We No and Bitsie No Dozie were found guilty after a trial fraught with difficulty and delay. The defendants never had learned even a smattering of the English language, making it necessary to translate every question and answer. The jury consisted of white men.

Parole for Bitsie No Dozie.

Bitsie No Dozie did not actively participate in the crime and was told by the Court that a parole or pardon would be recommended for him within a short time.

A young woman of the Navajo tribe was afflicted with tuberculosis. Her parents sent a messenger for Gi Shin Beta, who had a reputation for healing the sick and casting out devils. He had also a black spot on his long record. Four years ago he attended a young woman ill of a similar disease and was said to have cast a spell over her from which she never recovered.

The girl was found in a dying condition. The four men charged with murder and others of the community waited without while the "treatment" was being administered. The medicine man went out and consulted the stars when he noted her condition. Returning he said that he had seen a large wheel in the heavens and two men shoveling ashes into the center of it. This meant there was no hope for her recovery.

Black Spot Over Heart.

After she died a black spot was found over her heart, and her father instantly divined that the medicine man had shot an arrow of witchcraft through her body, thereby causing her death. He consulted his friends and the belief became general in the Indian camps that Gi Shin Beta possessed a "body full of devils."

In the former case he had cast a spell over the young woman that lasted for many days. He was importuned to take it away but he steadfastly refused, holding that he had no power to do it. Another medicine man was called and after examining the girl he confirmed the beliefs of the other Indians that could the spell be removed the girl would recover. This was recalled and Gi Shin Beta was informally sentenced to die.

Conforming to an unwritten law of the tribe and in the belief that they were doing their fellow-men a justice, the four young Indian braves went to the mountain lodge of Gi Shin Beta, took him from the house and killed him with an ax. They left the body in the yard and there it remained for several hours. A friend of the four came along later and rolled it into a ditch.

Tribal Beliefs Explained.

In defense of their act the four Indians told of the peculiar belief of the tribe with reference to those who practiced black arts among them and declared that their own lives were in danger from such practices. The Government, on the contrary, produced some evidence showing there had been ill feeling between Gi Shin Beta and Natini Bezah over a piece of land and a fence, the title to which was in controversy. This evidence was strengthened by the fact that Bezah himself struck the blows with the ax that killed the medicine man.

After the crime the four men went to the Indian Agent and told him of their deed, surrendering upon his command to the authorities of the United States Government.

The plea of H. H. Linney, counsel for the defendants, was unique. The defendants, he said, knew not what they did. They were following a wild call of other generations of their kind; not the Old Testament call of an eye for an eye and a tooth for a tooth, but the call that rings in behalf of society and the peaceable livelihood of those interested in the welfare of their kin and kind. Linney declared that the white man is inconsistent in condemning a belief in witchcraft since it has been but a few years comparatively since white men were burned at the stake by their own kind for the practice of witchcraft.

Consternation in Navajo Camp.

There are thousands of men today who believe that humans are possessed of the power to cast out devils, Linney argued, and the white man should not be too prone to condemn the Indian for holding such a belief. Religious belief is strong in all mankind, he said, and these four slayers could scarcely, in justice to their belief, be measured by the tape of the white man's law.

There is consternation in the camps of the Navajos. No argument that their simple minds can conceive justifies the white man in depriving members of their band of their liberty for doing their duty as patriotic representatives of a dwindling tribe.

Dies on Way to Father's Funeral.

LONDON, March 28.—William Irwin Robert Crowder died at Carlisle while waiting for the arrival of the coaches for his father's funeral. Crowder Sr., was 95

The Result Is That 2,000,000 Women All Over the World Now Wear and Endorse

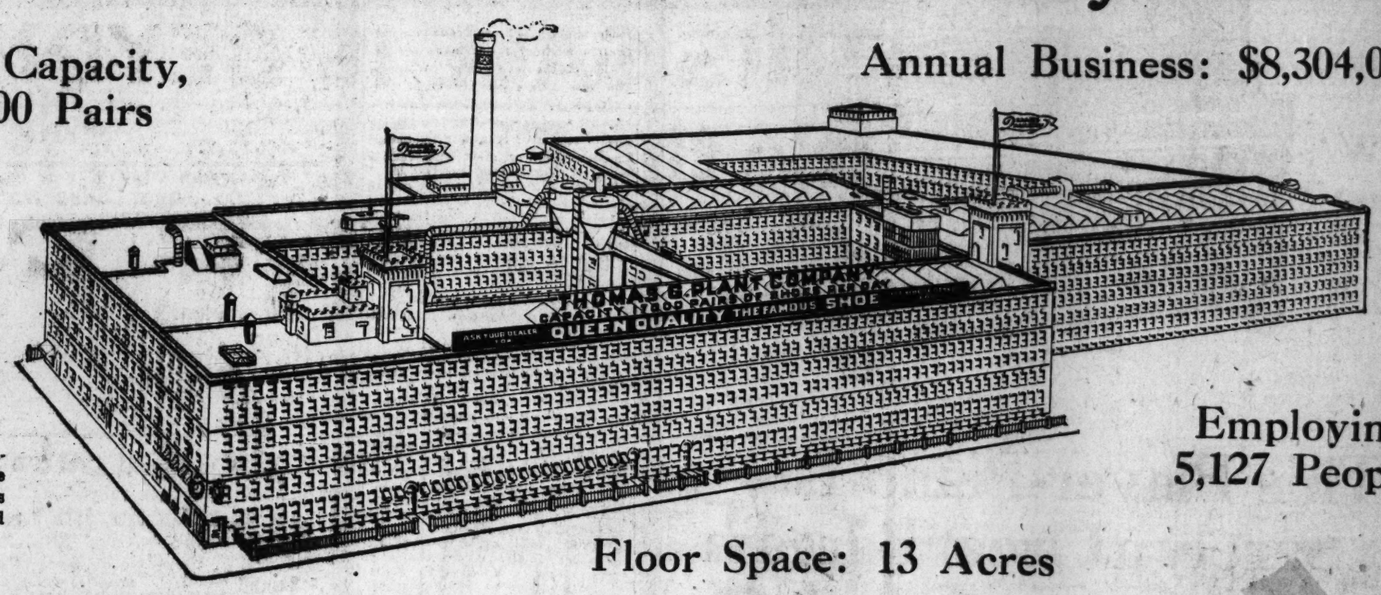
Queen Quality SHOES

Famous for Fit, Recognized for Style, Absolute Comfort and Shoe Satisfaction

The World's Largest Factory—Making Women's Fine Shoes Only

Daily Capacity, 17,000 Pairs

Annual Business: $8,304,000



Member by Invitation of the Rice Leaders of the World Association.

Employing 5,127 People

Floor Space: 13 Acres

Nothing but merit in the article made can build such a business as this—an organization of shoe specialists with but one ambition: To Make Better Shoes Every Day

$5, $4.50, $4.25, $4, $3.75, $3.50

Spring Styles Arriving—Watch Windows and Newspapers for Opening Announcement

A Price for Every Purse

EXCLUSIVE ST. LOUIS AGENTS

BRANDT'S

THE PLEEZALL SHOE HOUSE

616 and 618 WASHINGTON AVE.

A Style for Every Foot

LEADING STYLES NOW BEING SHOWN BY:

ADRIAN, MO. William Warnken
ALBANY, MO. L. M. Robinson
APPLETON CITY, MO. A. B. Duncan
BELTON, MO. A. Rosier & Co.
BLOOMSFIELD, MO. Buck Store Co.
BOLLIVAR, MO. B. B. Viles & Co.
BONNE TERRE, MO. A. Gordon & Co.
BROOKFIELD, MO. H. Toosey Mercantile Co.
BROWNING, MO. W. L. Bond
BRUNSWICK, MO. Strub & Myer
BUCKNER, MO. Buckner Mercantile Co.
BUNCETON, MO. Joseph Popper & Co.
BUTLER, MO. T. W. Fisk
CALIFORNIA, MO. T. G. Ehrhardt Mer. Co.
CAPE GIRARDEAU, MO. William H. Bonsack Jr.
CARRUTHERSVILLE, Nanson Dry Goods Co.
CENTER, MO. Denmark, Buchanan Mer. Co.
CHARLESTON, MO. W. C. Bryant Mer. Co.
CHILLICOTHE, MO. Rensch Bros.
CLARKSVILLE, MO. C. B. Gilbert
CLARENCE, MO. F. M. Eberhadt & Son
CLINTON, MO. S. Degen & Co.
COFFEY, MO. J. L. McKinnis & Co.
DEXTER, MO. Miller Carter Mer. Co.
DESLOGUE, MO. Robert S. Kahn
DREXEL, MO. Mutual Mercantile Co.
EDINA, MO. Frank Moore
ELDON, MO. Harvey Mercantile Co.
ELSBERRY, MO. Cannon Dry Goods Co.
EXCELSIOR SPRINGS J. D. Holmes
FAIRPLAY, MO. Fairplay Mercantile Co.
FAYETTE, MO. H. S. Loeb D. G. Co.
FESTUS, MO. Festus Mercantile Co.
FREDERICKTOWN, MO. Schwaner-Buford Co.
GALT, MO. O. S. Hill & Co.
GALLATIN, MO. W. H. Etter D. G. Co.
GLASGOW, MO. Loeb Bros. & Gill Mer. Co.
GRANITE CITY, MO. J. D. Dawson & Co.
GREENFIELD, MO. S. Howard Wetzel
HANNIBAL, MO. Logan Shoe Company
HIGHBEE, MO. Andrews & Burton
HORNERSVILLE, MO. Hornersville Mer. Co.
HUMANSVILLE, MO. Humansville Department Store Co.
HUME, MO. Edna Z. Williams & Co.
HUNTSVILLE, MO. P. L. Vasse
ILLMO, MO. Illmo Mercantile Co.
JASPER, MO. J. D. Harbour
KAKOKA, MO. Werre Shoe Store
KANSAS CITY, MO. Holland Shoe Co.
KING CITY, MO. Millan & Wager's Mer. Co.
KNOB NOSTER, MO. Metts & Bothwell
LEETON, MO. G. B. Mohler & Co.
LIBERTY, MO. Philip Fraher & Son
LINNEUS, MO. Meyer & Locke Mer. Co.
LOCKWOOD, MO. R. T. Clement & Son
MARYVILLE, MO. Alderman-Yehle
McFALL, MO. E. C. Bleish & Bro.
MACON, MO. Sharp Mercantile Co.
MALDEN, MO. Stokes Bros. Store Co.
MT. VERNON, MO. John C. Stone
MOUNTAIN GROVE, MO. Candler & Son
NEVADA MO. Cole Bros. & Wood
NEW MADRID, MO. Mann Bros.
NORBOURNE, MO. Star Cash Store
ODESSA, MO. J. B. Hereford & Bro.
OSCEOLA, MO. C. F. Mumma
OZARK, MO. Ozark Mercantile Co.
PATTONSBURG, MO. Pattonsburg Mer. Co.
PILOT GROVE, MO. Esser & Esser
PLATTSBURG, MO. Abe Swike Mer. Co.
PLEASANT HILL, MO. Oppenheim Bros.
PORTAGEVILLE, MO. De Lisle Supply Co.
RICH HILL, MO. H. Loeb & Bro. Mer. Co., Inc.
RICHLAND, MO. H. E. Warren
RICHMOND, MO. John H. Estes.
RIDGEWAY, MO. J. H. Shirer & Co.
ROLLA, MO. Sterling M. Smith
ST. CHARLES, MO. A. R. Hunning D. G. Co.
ST. JOSEPH, MO. Boegle Bros.
SALEM, MO. Butler Vernon Mer. Co.
SARCOXIE, MO. Red Front Mer. Co.
SENECA, MO. McGannon Mer. Co.
SHELBINA, MO. C. H. Lasley & Co.
SHELBYVILLE, MO. W. Winetroub's Sons
SHELDON, MO. Campbell & Sons
SLATER, MO. Louis Feis
SOUTHWEST CITY, MO. Nichols Bros.
STANBERRY, MO. Owen L. Smith
SULLIVAN, MO. Clark-Lane Mer. Co.
SWEET SPRINGS, MO. Elsner D. G. Co.
THAYER, MO. H. J. F. Davis & Sons
TIPTON, MO. Bane Mercantile Co.
TRENTON, MO. W. M. Robertson
TROY, MO. Troy Racket Store
UNIONVILLE, MO. Drummond-Cromer Co.
VANDALIA, MO. F. P. Dye & Bro. Mer. Co.
VERSAILLES, MO. Witten & Bremer
WALNUT GROVE, MO. Jones Bros.
WARRENSBURG, MO. Clark & Bro.
WEBB CITY, MO. E. E. Wood
WELLSVILLE, MO. G. W. Reed & Bros. Mercantile Co.
WEST PLAINS, MO. Hill Whitmire Mer. Co.
WILLARD, MO. Watson & Ross
WINDSOR, MO. W. J. Livingston Trading Co.

NEW YORK, New York City. "Queen Quality" Boot Shop, 32 West 34th Street.

KIRKSVILLE, MO. C. A. Robinson Mer. Co.
LA BELLE, MO. John Schork & Son
LA GRANGE, MO. J. & D. Johnson
LA PLATA, MO. W. T. Robinson & Co.
LAMAR, MO. Cole Bros. Dry Goods Co.
LATHROP, MO. Grant & Son
LEBANON, MO. Clark Bros. Mdse. Co.
LEES SUMMIT, MO. Browning Dry Goods Co.
MARCELINE, MO. Simpson & Miller
MARSHFIELD, MO. Bollinger Mercantile Co.
MEMPHIS, MO. Scott Bros. Mer. Co.
MEXICO, MO. Griffe & Martin
MILAN, MO. J. H. Halliburton's Sons Co.
MONROE CITY, MO. J. B. Anderson
MONTGOMERY CITY, MO. A. Haas & Son
MOUND CITY, MO. E. D. Shellenberger

"KNOW ST. LOUIS" BOOK READY FOR DISTRIBUTION

Public Is Told of Interesting Places in City and How to Reach Them.

"Municipal Institutions of St. Louis, Where to go, What to See," is the title of a book issued by the City Plan Commission for general distribution. The book contains five maps of "Know St. Louis," routes arranged by Street Commissioner Talbert. These trips require from one to three hours. The places of interest on each route are lettered on the maps. On the back of each map is printed the route in detail. Every section of the city is covered.

The information in the book is presented by the heads of the city institutions who extend invitations to the public to visit them. These official welcomes begin with the Mayor and include President Kinsey of the Board of Public Improvements, Water Commissioner Wall, Park Commissioner Davis, Superintendent of Instruction Blewett, Public Librarian Bostwick, Director Holland of the City Art Museum, Harbor Commissioner Hellmich, Hospital Commissioner Shutt, Health Commissioner Starkloff, Municipal Librarian Bostwick, Superintendent of Workhouse Primavesi, Police Commissioner McPheeters, Superintendent of Industrial School Major, Director Moore of Shaw's Garden and Director Pettus of the Missouri Historical Society.

The book contains a complete descriptive directory of park and recreation centers with explicit information on how advantage may be taken of the facilities offered.

Rabbits Stampede Women Passengers.

BERLIN, March 28.—The sudden appearance in a street car of nine rabbits which issued from a basket carried by a sleeping passenger, caused a stampede among the women travelers, during which the conductor was knocked down and seriously injured and two windows were shattered.



This Player-Piano Is Surely a Great Bargain

PIANISTA PLAYER-PIANO **$435**

→Terms $2.50 a Week←

Here is an instrument the equal of the usual $600 player-pianos, offered to you at $435.

This Pianista Player-Piano is made by the largest makers of player-pianos in the United States; they can produce it at a saving of $100 to $200 because they make such large quantities of them.

We guarantee this instrument in the fullest degree. In beauty of finish, tone-quality and durability, it is a tremendous bargain. Only a limited quantity is now in stock, so we advise you to act promptly.

Terms, $2.50 a week. Allowance for used pianos taken in trade.

24 rolls of music, stool, scarf and bench included, also free membership to our music roll library.

Conroy's
The Player-Piano House
1100 OLIVE ST.

FREE SERVICES CUT RAILROAD REVENUE, BRANDEIS ASSERTS

Privileges to Shippers Often Absorb 25 Pr Cent of Receipts, He Charges.

OPPOSES RATE INCREASE

Declares Abolishing of Storage and Warehouse Practices Would be Sufficient.

WASHINGTON, March 28.—Louis D. Brandeis, counsel for the Interstate Commerce Commission, in opposition to the proposed 5 per cent increase in railroad freight rates, today submitted a statement showing that free services rendered shippers by railroads in classification territory result in serious depletion of the revenues of the roads. The special free services under consideration by the commission were free storage, free warehousing, free loading and unloading of cars, free lighterage, free elevation of grain and various other free terminal services.

Mr. Brandeis asserted that the cost to the railroads of these free services was so great as to absorb from 25 to 50 per cent of the freight rates receipts, and in certain instances more than the entire receipts were absorbed, resulting in a substantial cash loss to the railroads.

Free Service Costs $282,261.

Mr. Brandeis states that in Philadelphia shippers "who choose to patronize certain warehouses designated by the Pennsylvania Railroad have their freight unloaded from the cars, stored four days, and then carried to the wagon free of expense to the shipper, the expense of the operation being borne by the Pennsylvania Railroad. This free service costs the Pennsylvania at Philadelphia, through three of the four subsidized warehouse companies, $282,261 in the year ended June 30, 1913."

He pointed out that unless the freight passed through these warehouses, the road made no allowance to the shipper for loading, unloading or warehousing.

"Besides the discrimination between shippers there is furthermore a discrimination between warehousemen," Mr. Brandeis asserted. "The provision on the part of the railroad appears to be strikingly improvident from whatever point of view it may be regarded. Why should the Pennsylvania railroad throw away money in paying for that service which other warehousemen would not perform without pay from the railroad because of the storage charges paid by the consignee?"

Mr. Brandeis instances a shipment of 20 cars from Ivorydale, O., to Buffalo, on which 35 per cent of the total revenue was for free services.

Instances were cited showing that the Pennsylvania railroad carried freight on which the free service cost was so great that the service "might as well have been presented as an instance of free transportation, because the cost exceeded the total freight charge received."

One of these instances was in the handling of grain from Buffalo to Philadelphia.

Cost Is $24 a Car.

Mr. Brandeis declared that the free service cost to the Erie railroad at New York Harbor as applied to 18,153 cars investigated amounted to "at least $24 a car"—about $435,672.

Instances also were given of free service at Baltimore, one in particular of the handling by the Baltimore & Ohio of 21 carloads of tobacco from various Virginia points to New York City for export.

"The depletion of revenues by carriers through free unloading, storage and similar terminal services is even more marked on certain shipments, large in volume to New York City," said Mr. Brandeis. He instances a shipment of 26 carloads of flour from Buffalo by the West Shore road, in which nearly 85 per cent of the gross revenue were consumed in terminal charges.

Mr. Brandeis urged that a discontinuation of such service to certain shippers, or a reasonable charge for them vastly would increase the revenues of the roads.

Many Labor Saving Devices in New Texas Drug Building.

The Behrens Drug Co. of Waco, Tex., invites all the druggists of the Lone Star State to visit its new home. The company maintains that in arranging this new building at Fourth and Mary streets, Waco, it has erected one of the handsomest in the State. It was designed by Dr. W. R. Clifton, and the entire structure is full of labor-saving devices. On the second floor, where most of the work is done, there are circular chutes that carry goods from every department. When something is needed the employe just signals for what he wants and the goods are in his hands within a few seconds. The tables on which orders are filled have rollers, so that goods may be rolled from one shelf or barrel to another without inconvenience. But these are only a few of the labor-saving devices in the new building, all of which are entirely new.

TEXAS WOMEN CAMPAIGN

Two Will Take Stump for Socialists in City Race.

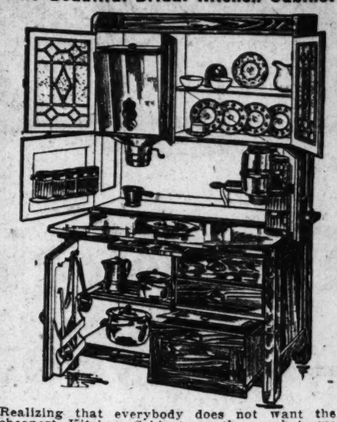
DALLAS, Tex., March 28.—For the first time in Texas the Socialists have nominated women for offices.

Miss Blanche Taylor and Mrs. W. F. Hardy have been chosen to make the race for membership of the School Board. All the members are men. The two women will take the stump in the city campaign.

ALEX: I love you. Get the ring on credit from Loftis Bros., 2d floor, 308 N. 6th st.

GOLDMAN BROS. 1104-6-8 OLIVE ST.

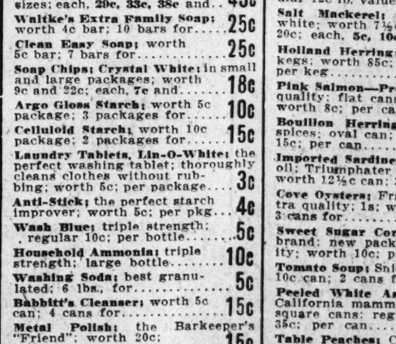
This Beautiful Bridal Kitchen Cabinet



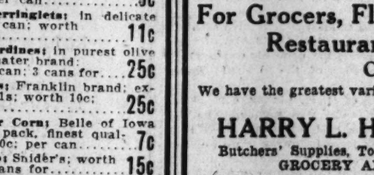
Realizing that everybody does not want the cheapest Kitchen Cabinet on the market, we place on special sale this beautiful $42.50 Bridal Kitchen Cabinet for $29.75. It is exactly as illustrated, has full sliding nickeloid top, big flour bin with sifter, cutlery drawers, 6 glass spice canisters, large, roomy pot and pan cupboard, big glass sugar bin, Mission art glass doors, bread board and big cupboard for dishes. This is the finest high-grade Kitchen Cabinet ever placed on sale. Price..... $29.75

TERMS—$2.00 CASH, 50c EACH WEEK.

$1.00 DOWN BUYS THIS 26-Piece Roger Silverware



$1 Down



Exactly as shown in picture. The biggest bargain ever offered..... $5.85

GOLDMAN BROS
1104-1106-1108 OLIVE ST. ST. LOUIS.

FREE!



With Every $10 Purchase and Over.

This beautiful high-grade Bridal Dinner Set will be delivered to your home with your purchase of $10 or over. Do not fail to take advantage of this offer.

OUR NEW 1914 FREE CATALOG
JUST ISSUED

Will be sent anywhere in the United States free of charge.
We sell goods anywhere in the United States.
WE PAY THE FREIGHT on anything you buy to any town in the United States.
We sell for cash or on Easy Monthly Payments, no matter where you live.

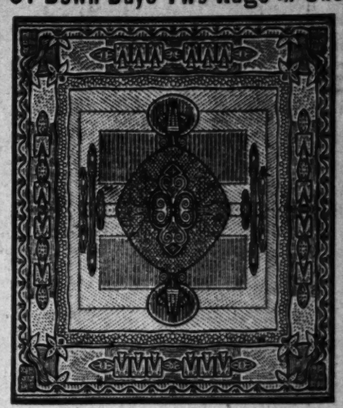
SEND FOR THIS BIG FREE CATALOG

Contains 160 pages, including beautifully colored illustrations of

Furniture, Carpets, Stoves, Silverware, Jewelry, Etc.

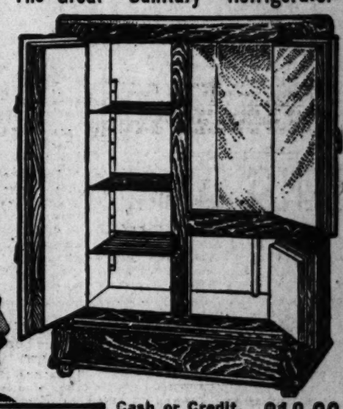
GOLDMAN BROS. 1104-6-8 OLIVE ST.

$1 Down Buys Two Rugs in One



THIS GENUINE REVERSIBLE PRO-BRUSSELS RUG CAN BE USED ON EITHER SIDE, and is suitable for parlor, library or dining-room—size 9x12 feet—for wear it cannot be beat. See our big line of these Rugs—positively $15.50 values—on special sale for..... $10.50

The Great "Sanitary" Refrigerator



Cash or Credit. Terms to Suit. $18.00

THIS SANITARY REFRIGERATOR

This is the "Sanitary" Table Top Refrigerator—the newest thing on the market—is built very compact, and the perfect circulation of cold air in this box makes it very economical in the consumption of ice. This style comes in four different sizes, and can be had in white enamel or plain lined. This Refrigerator here shown, special price, $18.00.

FRANK LIND

Seventh and Lucas Av., Will Sell All This Week

MARKET BASKETS FREE With Purchase of $1.00 or Over. Eggs and Sugar Not Included.

WAGONS DELIVERING EVERYWHERE

No chromos or trading stamps. You get full weight, full measure, quality, low prices and full value at all times.

Standard Tomatoes Large Cans, Worth 10c Can, 2 Cans for 15c

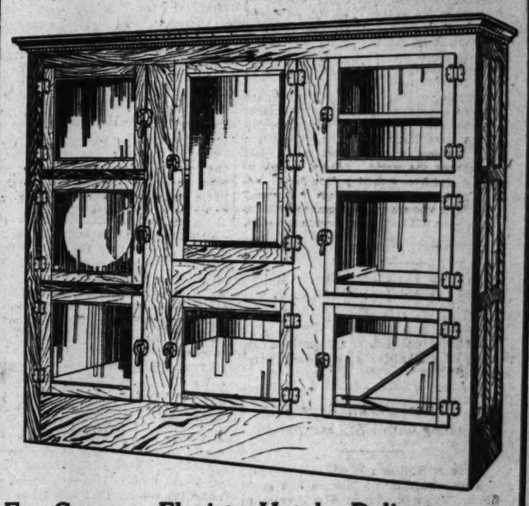
Kitchen Brooms: Bell brand; regular price, 25c; each	19c
Cotton Mops: standard 12-oz.; worth 18c; each	14c
Jute Clothes Line: Tiger; 40 feet; worth 10c; each	8c
Clothes Pins: best wooden; 4 dozen for	5c
Washboards: Invincible, Universal, Crimp, large size, worth 25c; each	19c
Splint Clothes Baskets: large size; worth 25c; each	19c
Wash Tubs: galvanized; 4 sizes; each, 29c, 33c, 38c and	43c
Waltke's Extra Family Soap: worth 4c bar; 10 bars for	25c
Clean Easy Soap: worth 5c bar; 7 bars for	25c
Soap Chips: Crystal White: in small and large packages; worth 9c and 22c; each, 7c and	18c
Argo Gloss Starch: worth 5c package; 3 packages for	10c
Celluloid Starch: worth 10c package; 2 packages for	15c
Laundry Tablets, Lin-O-White: the perfect washing tablet; thoroughly cleans clothes without rubbing; worth 5c; per package	3c
Anti-Stick: the perfect starch improver; worth 5c; per pkg	4c
Wash Blue: triple strength; regular 10c; per bottle	5c
Household Ammonia: triple strength; large bottle	10c
Washing Soda: best granulated; 6 lbs., for	5c
Babbitt's Cleanser: worth 5c can; 4 cans for	15c
Metal Polish: the Barkeeper's "Friend"; worth 20c; per package	15c
Toilet Soap—La Vogue: fancy; 3 cakes in box; worth 20c; per box	10c
Toilet Paper—Waldorf: large roll; regular 5c size; 7 rolls for	25c
Matches—Our Country Brand: double dip; large boxes; worth 5c box; 2 boxes for	5c
Dust Pans: japanned; ½ covered; worth 10c; each	7c
Orla Molasses: old-fashioned type; absolutely pure as it comes from the plantation; 2½-lb. cans; worth 20c; per can	16c
Quaker Cornflakes: toasted; worth 8c; per package	5c
Quaker F. S. Farina: worth 10c; per package	6c
Quaker Hominy and Grits: worth 10c; per package	8c
Rolled White Oats—Dr. Price's: worth 10c; per pkg	7c
Ginger Snaps: worth 7c; per lb	5c
Fig Bars: good quality; worth 12c lb., 3 lbs. for	25c
Household Cookies and Spiced Cookies: fresh baked; worth 14c; per lb	10c
Mint Lozenges—XXXX: worth 12c; per lb	9c
Evaporated Peaches: California extra fancy large yellow; regular 12c lb. value; 2 lbs. for	15c
Salt Mackerel: extra fat shore white; worth 7½c, 12½c and 20c; each, 5c, 10c and	15c
Holland Herring: all milchner; in kegs; worth 85c; per keg	75c
Pink Salmon—Prelate Brand: good quality; flat cans; ½s; worth 8c; per can	5c
Bouillon Herringlets: in delicate spices; oval can; worth 15c; per can	11c
Imported Sardines: in purest olive oil; Triumphater brand; worth 12½c can; 3 cans for	25c
Cove Oysters: Franklin brand; extra quality; 1s; worth 10c; 3 cans for	25c
Sweet Sugar Corn: Belle of Iowa brand; new pack, finest quality; worth 10c; per can	7c
Tomato Soup: Snider's; worth 10c can; 2 cans for	15c
Peeled White Asparagus: Libby's California mammoth spears; large square cans; regular price 35c; per can	30c
Table Peaches: California, Regina brand; large yellow cling in heavy syrup; worth 20c; per can	15c
Breakfast Cocoa in bulk; worth 22c; per lb	18c
Queen Olives: extra large size, in pint and quart Mason jars; full measure; per jar, 19c and	35c
Claret Wine: pure California; worth 70c; per gallon	60c
Port Wine: pure California; worth $1 per gallon; full quart bottle, 25c; per gallon	80c
Riesling Wine: worth $1 per gallon; full quart bottle, 25c; per gallon	80c
Bourbon Whiskey: Lexington Club; worth $2.50; per gallon	$2.00
Pure Old Buck Straight Whiskey: full quart bottle; worth 80c; per bottle	55c

MACARONI, NOODLES, SPAGHETTI, Worth 8c, PER LB. 5c

TO CONSUMERS—No strings tied to this ad. Buy what you want and as much as you need. No limit. You can save money on any item you purchase from us at any time.

Mail and phone orders will receive prompt and careful attention.

REFRIGERATORS



For Grocers, Florists, Hotels, Delicatessens, Restaurants and Meat Markets
CASH OR TIME

We have the greatest variety of samples and largest stock for immediate shipment in St. Louis

HARRY L. HUSSMANN SUPPLY CO.

Butchers' Supplies, Tools, Scales, Meat Blocks, Aprons and Coats.
GROCERY AND MEAT MARKET FIXTURES.

1018-1020 N. Broadway

Only store of its kind in St. Louis.

DIAMONDS ON CREDIT WATCHES

We are showing an exceptionally large and fine assortment of La Vallieres, in exclusive new designs.



708 — La Vallieres, solid gold, 4 genuine Pearls, 1 Diamond. Chain 14-inch..... $20
$2.00 a Month

ANNUAL MARCH SALE



650 — Ladies' Diamond Ring, 14k solid gold; Loftis "Perfection" mounting..... $50
$5 a Month

SPECIAL BARGAIN



704 — Solid Gold Locket, rose finish, space for two pictures. Fine Diamond in Star setting..... $10
$1 a Month.

17-Jewel Elgin, Waltham or Hampden Watch

$12.75 $1 a Month



No. 10—Genuine, accurate, timekeeping Elgin, Waltham or Hampden Watch, in 25-year guaranteed double strata gold-filled case, adjusted to temperature, isochronism and positions, with movement guaranteed 25 years; only..... $12.75
$1 a Month

ANNUAL MARCH SALE



708 — Ladies' Fancy Belcher Diamond Ring, 14k solid gold..... $20
$2 a Month



767—Men's Diamond Ring, 6-prong Tooth mounting, 14k. solid gold. Roman or polished finish..... $75
$7.50 a Month

Solid Gold Wrist Watch

With Solid Gold Extension Bracelet

1063—Watch Case and Extension Bracelet are both solid gold. Lever set, full nickel jeweled, choice of either white or gold dial. Guaranteed a dependable and satisfactory timekeeper.

$24.75 $2.50 A Month



TERMS, $2.50 A MONTH.

LOFTIS BROS & CO. 1858
The Old Reliable, Original Diamond and Watch Credit House
Second Floor Carleton Building
308 N. Sixth Street, Near Olive, St. Louis

Phone Central 5082 or Main 97 and Our Salesman Will Call.
Call or write for Catalog No. 993.
Open Daily till 8 P. M.
Saturdays till 9:30

OPEN A CHARGE ACCOUNT TODAY

EXAMINATIONS FREE.

$3



Crash! Bang!! Down Come the Prices in DENTISTRY! SET OF TEETH $3 Gold Crowns Bridgework

Until April 6 We have decided to make our Whalebone Set of Best Teeth for $3, which is the lightest and strongest Teeth; bite corn off the cob; guaranteed for 30 years; call early and avoid the rush. Ten per cent off to all union men and their families.

All work done by expert, gentlemanly, licensed operators of middle age. No students.

Gold Crowns, 22-k	$3.00
Full Set of Teeth (double suction)	$3.00
Bridge Work (per tooth)	$3.00
Gold Fillings	75c
Silver Fillings	25c

All work guaranteed for 20 years.

Have impression taken in the morning and get teeth same day.

Examinations and advice free.

NATIONAL DENTAL PARLORS

(Established 15 Years. Here to Stay.) 720 OLIVE STREET.
Open Daily Sunday 9 to 4. Lady Attendants.

The Sunday Post-Dispatch has over ONE-HALF MILLION more readers than any other newspaper west of the Mississippi.

Football Under Difficulties.

LONDON, March 28.—Mrs. Humphrey Ward, speaking at a meeting of the Personal Service Association yesterday, told a story to show the difficulties which face the workers at the play centers for children. "One day, when a game of football was being played," she said, "a worker called to one of the boys, 'Why don't you kick harder?' 'I'd like to,' replied the boy, 'but the sole is half off my right boot, and my left toe's busted.'" The attendance at the centers, she said, had risen from 200,000 in the first year to 1,500,000 last year.

A Message to Thin, Weak, Scrawny Folks

An Easy Way to Gain 10 to 30 lbs. of Solid, Healthy, Permanent Flesh

Thin, nervous, undeveloped men and women everywhere are heard to say: "I can't understand why I do not get fat. I eat plenty of good, nourishing food." The reason is just this: You cannot get fat, no matter how much you eat, unless your digestive organs assimilate the fat-making elements of your food instead of passing them out through the body as waste.

What is needed is a means of gently urging the assimilative functions of the stomach and intestines to absorb the oils and fats and hand them over to the blood, where they may reach the starved, shrunken, run-down tissues and build them up. The thin person's body is like a dry sponge—eager and hungry for the fatty materials of which it is being deprived by the failure of the alimentary canal to take them from the food. The best way to overcome this sinful waste of flesh-building elements and to stop the leakage of fats is to use Sargol, the recently discovered regenerative force that is recommended so highly by physicians here and abroad. Take a little Sargol tablet with every meal and notice how quickly your cheeks fill out and rolls of firm, healthy flesh are deposited over your body, covering each bony angle and projecting point. Judge & Dolph, Weipert Drug Co., Rabotsau, Wolff-Wilson, Johnson Bros. and other good druggists have Sargol, or can get it from their wholesaler, and will refund your money if you are not satisfied with the gain in weight it produces as stated on the guarantee in each package. It is inexpensive, easy to take and highly efficient.

Caution—While Sargol has produced remarkable results in overcoming nervousness, dyspepsia and general stomach troubles, it should not be taken unless you are willing to gain ten pounds or more, for it is a wonderful flesh-builder. —ADV.

PIMPLES ON CHEEKS BACK AND ARMS

Also Chest. Grew Larger. Festered and Came to Head. Itched Badly. Ashamed to Go Anywhere. Cuticura Soap and Ointment Cured.



7115 Madison Ave., Chicago, Ill.—"The trouble began by having little pimples on my head and then on one cheek. It spread on the other cheek, my chin, back, arms and chest. The pimples looked like little red spots at first and then they grew larger and festered and came to a head. They itched so badly that I would scratch and pick them and make them about ten times worse. My clothing irritated the breaking out on my body. I was ashamed to go anywhere.

"I procured a ——— Soap, Salve, several creams, ——— and ——— but none of them helped me. I was just about discouraged as to what to do when I tried Cuticura Soap and Ointment and I was overjoyed at the results. I gently smeared the Cuticura Ointment on the affected parts, let it remain for a while and washed it off with hot water and Cuticura Soap. I used three cakes of Cuticura Soap and two boxes of Cuticura Ointment and they cured me entirely in a little less than a month and a half." (Signed) Miss Doris Witteman, Sept. 30, 1913.

A single hot bath with Cuticura Soap and a gentle anointing with Cuticura Ointment are often sufficient to afford immediate relief in the most distressing cases of skin and scalp diseases when all else fails. Sold throughout the world. Liberal sample of each mailed free, with 32-p. Skin Book. Address post-card "Cuticura, Dept. T, Boston."

Men who shave and shampoo with Cuticura Soap will find it best for skin and scalp.

COUNT FIFTY! NO RHEUMATIC PAINS

Don't Suffer! Instant Relief follows a Rubbing with "St. Jacobs Oil."

What's Rheumatism? Pain only! Stop drugging! Not one case in fifty requires internal treatment. Rub soothing, penetrating "St. Jacobs Oil" directly upon the "tender spot" and relief comes instantly. "St. Jacobs Oil" is a harmless rheumatism cure which can not burn the skin.

Limber up! Quit complaining! Get a small trial bottle from your druggist, and in just a moment you'll be free from rheumatic pain, soreness, stiffness and swelling. Don't suffer! Relief and a cure awaits you. "St. Jacobs Oil" has cured millions of rheumatism sufferers in the last half century, and is just as good for sciatica, neuralgia, lumbago, backache and sprains.—ADV.

HOW BUST MEASURE MAY BE INCREASED

No Longer Need to Be Flat Chested and Undeveloped.

The woman without a properly developed bust is as badly disfigured as any woman can be. A full, firm, perfectly rounded bust is her birthright and natural inheritance and suits much for her health's sake as for more personal appearance she should see to it that this natural right is hers. The bust can be developed by Proper treatment just as easily and surely and probably more quickly than any other part of the body.

Some time ago a prominent physician discovered, in experimental laboratory work, a combination of stimulating ingredients possessing remarkable power in developing an underweight or retarded bust. Several tests have since been made by thousands of women who wonderful success. There are no creams, oils or massage of any kind, no mechanical appliances or appliances, nothing that can possibly injure in any way. You just take it as directed and see almost from day to day the healthy growth of the shrunken, undeveloped busts to full-rounded beauty until development of from three to six inches is attained.

Wolff-Wilson Drug Co. sell it on a positive guarantee of success and satisfaction or money back. Price for a three-months' treatment $1.00. Mail orders filled by Ember Toilet Co., Buffalo, N. Y.

SCHOLARSHIP IN MICHIGAN U. FOR ST. LOUIS PLANNED

Proceeds of Glee Club Concert on April 6 to Aid Alumni Fund.

A St. Louis scholarship in the University of Michigan will be established by the local alumni, which has 200 members, and the first funds for this purpose will come from the proceeds of the appearance of the Michigan Musical Clubs at the Victoria Theater Monday night, April 6.

The alumni has arranged to make the musical clubs' visit one of the most interesting society events of the Lenten season. The clubs, with 40 members, will arrive in St. Louis next Sunday morning from Chicago. In the afternoon they will be taken for a motor ride through the city and will be guests in the afternoon at a reception at the Washington Hotel. They will sing Monday morning at each of the four high schools. At luncheon Monday they will be the guests of the City Club, where Dean Hutchings of the University of Michigan will speak.

Branch Rickey, manager of the Browns, who coached three championship baseball teams for Michigan, will provide a special ball game Monday afternoon for the musical clubs and the St. Louis alumni. Rickey is a recent law graduate of Michigan.

The box seats for the concert have been sold to W. F. Carter, F. H. Bacon, C. P. Walbridge, Theodore F. Meyer, Oreon E. Scott, Millard Kaiser and W. B. Thompson. Roy F. Britton is in charge of the Entertainment Committee, George L. Neuhoff Jr. of Arrangements, and J. W. Boeth of Publicity.

The Glee and Mandolin clubs are on their third annual recess tour to the Pacific Coast, traveling 6000 miles each year.

PARISIAN SAYS NEW YORK WOMEN LEAD U. S. IN DRESS

Dressmaker Declares Men of America in Baggy Trousers Look Like Ragpickers.

NEW YORK, March 28.—Mme. Suzanne Joire, one of the leading dressmakers in Paris, who sailed for home today on the Olympic of the White Star Line, was enthusiastic over New York women, but gave the men a body blow.

"The ladies of New York are the best looking and best gowned women in America," said she. "The men look like ragpickers. To watch the ladies is like watching the ladies of Paris, except that the New York ladies are more beautiful.

"Your men do not know how to dress. You see the beautiful madame coming down the avenue, dressed most wonderfully. By her side is a man. At first you think he is the lady's butler, but he is not in livery. Then you think the man must be an old family servant, who has been sent out with the lady to guard her from the bad gunmen of New York. Then the lady stops and you are introduced. Mon dieu, the man is the lady's husband.

"Why do not your men dress in keeping with your ladies. The trousers of the men bag at the knees, their coats do not fit. Ah, they are impossible as dressers. Why do not the men wear beards? Beards stand for manhood, virility and nobility. The only hair on the face is worn by the office boys; the simple youths who decorate themselves with the little mustache and the hat pulled down over the ears."

SWEETHEART: I love you. Why don't you buy me a diamond ring on credit at Loftis Bros. & Co., 2d floor, 308 N. 6th st.

MARRIAGE LICENSES.

Manson McClelland Munt ..... 1521 N. Union
Goldie Clarissa Pembroke .. Webster Groves
John Bregmanhan ..... 2306A Biddle
Mamie Trice ..... 2314 Biddle
John H. Gassmann ..... 2224 East Marcus
Rose Schuh ..... 5962 Minnesota
Mike Tenor ..... St. Louis
Cecilia Engelhardt ..... St. Louis
Edward Smith ..... Owensville, Mo
Rosalind Vaughan ..... Owensville, Mo
Robert Sante ..... 3324 Liberty
Marie Diehl ..... 800 Wasson
Ben Zaslav ..... 2720 Thomas
Mary Gold ..... 3026 Thomas
Rene Locrichio ..... 1406 N. 7th
Filippa Licavoli ..... 1420 N. 7th
Fred J. Seithel ..... 1121 N. 18th
Margaret Whalen ..... 3604 Dayton
Frank Spano ..... 831 N. 8th
Maria Picketta ..... 831 N. 8th
Walter B. Ellis ..... 2166 Olive
Ruth E. Wilson ..... Potosi, Mo

Solid Gold Wedding Rings, $3 to $25. JACCARD'S, Broadway, cor. Locust.

BIRTHS RECORDED.

N. and M. Panagrus, 4082 Gano; girl.
W. and C. Schuler, 4222 Natural Bridge rd.; girl.
O. and A. Draisel, 4230 S. 37th; girl.
S. and M. Galli, 5219 Wilson; girl.
V. and L. Hrzwiz, 1431 Cherry; girl.
J. and L. Hovart, 1730 Missouri av.; girl.
H. and E. Jacobsmeyer, 5229 Blair; girl.
M. and T. Valavilis, 1820A Menard; girl.
S. and G. Crawford, 4345 Cleveland; girl.
M. and G. Barry, 3204 St. Vincent; girl.
F. and C. Bangsler, 3414 Sullivan; girl.
J. and M. McKeen, 4307 Bissing; girl.
A. and M. Constantine, 4307 Vista; girl.
L. and E. Anderson, 2250 Cass; girl.
A. and M. Bupps, 6184A Plymouth; girl.
L. and R. Anderson, 2246 Cass; girl.
J. and V. Stevens, 3447A Hiawatha; girl.
G. and J. Vennuin, 6062 Etzel; boy.
F. and L. Lisberman, 2628 Page; boy.
F. and B. Matheny, 4082A Suburban; boy.
M. and Ja. Bronstein, 1837 Biddle; boy.
F. and A. Dubrouillet, 6821 Page; boy.
F. and H. Fuller, 5234 Delmar; boy.
J. and A. Kinz, 2111A Cuming; boy.
F. and A. Fiale, 6128A Alaska; boy.
F. and I. Christian, 1407A Angelica; boy.
A. and A. Herold, 1042 Geller; boy.
F. and M. Mitchell, 618 Benton; boy.
J. and B. Mathew, 3631A Russell; girl.
B. and A. Bradley, 2116 Sherman; boy.
T. and M. Quinn, 3824 Evans; boy.

BURIAL PERMITS.

Mary Winter, 62, 5304 Prescott; nephritis.
F. K. Kimmel, 39, 4264 Humphrey; heart disease.
Frances Kleckamp, 68, 3821 Connecticut; influenza.
Leodie Lemans, 42, 800 Cedar; sclerosis.
Dennis Wilkerson, 76, 4131 Papin; heart disease.
John Little, 4, 2700 Lucas; diphtheria.
Mary E. Braun, 71, 1845 N. 16th; nephritis.
Mary Lee Ellis, 63, 4764 Page; bronchitis.
Joseph A. Schlicr, 7, 2719 Indiana; scarlet fever.
Catherine Jaeger, 81, 2181 Salisbury; asthma.
A. St. Gamme, 74, 1908 Hebert; sclerosis.
Charles Pointer, 48, 2211 North Market; nephritis.
Wilhelmina Weeker, 46, 1908 N. 16th; cirrhosis.
J. K. Wetzel, 44, 4810 McPherson; nephritis.
V. Bulle, 82, 3566 Botanical; cystitis.
Mary Dundon, 82, 5041 Natural Bridge rd.; influenza.

WEST END GIRLS TO SOLICIT AID FOR CHILDREN'S SOCIETY

Will Traverse City in Pairs to Distribute Year Book of Organization.

West End society girls will be important factors in the membership campaign of the St. Louis Children's Aid Society which will open April 6. The West End district will be divided into routes which young women will traverse in pairs the last week of Lent, following a plan which was successful recently in Boston, where society girls started a neighborhood campaign to aid the Visiting Nurses' Association.

The plans for the Children's Aid Society membership movement were formulated last week at the residence of Mrs. George C. Hitchcock, 5383 Waterman avenue, where a group of young women met and formed a working committee with Miss Nannie Lionberger as chairman. Miss Lionberger will be assisted on the committee by Misses Frances Gray, Helen Lane, Enid Simpkins, Elizabeth Grunden and others.

No money will be solicited during the campaign, but the society girls will leave year books of the Children's Aid Society at each home they visit and also cards on which the persons visited will be asked to sign their names and the amounts they will give in annual membership dues. The cards will be collected later.

Finds Summer Work for Children.

The advent of spring finds the society busy with its annual campaign to reinforce its list of eligible country and suburban homes where boys and girls can work during the summer. The society, however, vigorously prosecutes its work in winter as well as summer and in its search for child-loving persons who will throw open their homes to its proteges it aims to keep its eligible list amply supplied for its purposes the year round.

Most of the boys and girls aided are found in the Juvenile Court. The society takes the initiative and often has to convince unwilling parents that the best interests of their children demand they be sent to country homes.

The boys who are placed out through this channel usually go to farms within a radius of 25 miles of St. Louis. They are not sent so far away that the society cannot keep in touch with their deportment and progress.

Girls are placed in suburban homes principally and the agents of the society make frequent visits to them. Until boys and girls become self-supporting the society follows their development closely.

3000 Visits Made.

In the last year agents of the society made upwards of 3000 visits to children. By memberships and subscriptions the organization is enabled to carry on its work.

Miss Bertha Phillips is the general secretary of the society and she has as her regular agents Misses Margaret Williams, Bertha Miller and Florence Van Sickler. All the agents are trained social workers. The principal officers are: President, Mrs. George C. Hitchcock; vice-president, Dr. Fred T. Murphy; treasurer, Arthur Schwab, and corresponding secretary, Miss Mary Semple Scott.

Tobacco Habit Banished in 48 to 72 Hours

No Craving for Tobacco in Any Form. Harmless—No Habit-Forming Drugs. Satisfactory Results Guaranteed.

Newell Pharmacal Co. of St. Louis, Mo., located at 721 Locust Street, will send their Free Booklet, "Tobacco Redeemer," to anyone writing them.

It makes not a particle of difference how long you have been using tobacco, how much of it you now use or how you use it, TOBACCO REDEEMER banishes the desire for tobacco. Men who have used it say it is entirely successful, and in addition to banishing the desire for tobacco, has improved their health. Anyone wishing this free booklet, "Tobacco Redeemer," and positive proof, should send name and address at once.—ADV.

Gives Quick Home Cure for Corns, Callouses and All Foot Troubles.

This information will be welcomed by the thousands of victims of daily foot torture. Don't waste time. Get it at once. No matter how many patent medicines you have tried in vain, this treatment, which was formerly known only to doctors, will do the work. "Dissolve two tablespoonfuls of Calocide compound in a basin of warm water. Soak the feet in this for full fifteen minutes, gently rubbing the sore parts." The effects are marvelous. All pain goes instantly and the feet feel simply delightful. Corns and callouses can be peeled right off; bunions, aching feet, sweaty, smelling feet, get immediate relief. Use this treatment a week and your foot troubles will be a thing of the past. Calocide works through the pores and removes the cause. Get a twenty-five cent box from any druggist.—Medical Formula Laboratories of Chicago.—ADV.

MAN HIT, SUES SALOONIST

Complainant Says Liquor Made Him Break Other's Jaw.

EVANSVILLE, Ind., March 28.—Arthur Frank filed suit against Joseph Hargis, a saloon keeper at Rockport.

Frank alleges that Hargis sold him liquor which made him abusive, and when in this condition Thomas Wolffolk struck him and broke his jaw.

Have a house to sell? You can reach the largest number of buyers through Post-Dispatch Wants.

68,000,000 Passengers Carried Safely.

LONDON, March 28.—Lord Knaresborough, presiding at the annual meeting of the North-Eastern Railway at York, said that although during the year 68,000,000 passengers, exclusive of contract ticket holders, were carried, not a single fatality occurred.

Undertaker Falls Into Grave.

LONDON, March 28.—After a woman's coffin had been lowered into the grave at Lydney Churchyard, Forest of Dean, and the service completed, the undertaker, William Penn, fell backwards on the coffin. He was lifted out of the grave seriously injured.

TAKE SALTS IF YOUR BACK HURTS SAYS DRUGS ONLY EXCITE THE KIDNEYS

Salts is absolutely harmless to flush your Kidneys and neutralize uric acid, thus ending all Bladder trouble.

When your kidneys hurt and your back feels sore, don't get scared and proceed to load your stomach with a lot of drugs that excite and irritate the kidneys. Keep your kidneys clean like you keep your bowels clean, by flushing them with a mild, harmless salts which removes the body's waste and stimulates them to their normal activity. The function of the kidneys is to filter the blood. In 24 hours they strain from it 500 grains of acid and waste, so we can readily understand the vital importance of keeping the kidneys active.

Drink lots of water—you can't drink too much; also get from any pharmacist about four ounces of Jad Salts; take a tablespoonful in a glass of water before breakfast each morning for a few days and your kidneys will act fine. This famous salts is made from the acid of grapes and lemon juice, combined with lithia, and has been used for generations to clean and stimulate clogged kidneys; also to neutralize the acids so it no longer is a source of irritation, thus ending bladder trouble.

Jad Salts is inexpensive; cannot injure; makes a delightful effervescent lithia-water drink which everyone should take now and then to keep their kidneys clean and active. Try this, also keep up the water drinking, and no doubt you will wonder what became of your kidney trouble and backache.—ADV.

Tomorrow at 8:30 A. M. Begins the Great 2d Annual

Sale of "NEW METHOD" Gas Ranges

The range that has finally reached the acme of perfection, already bringing comfort and convenience to housewives in hundreds of St. Louis homes

Tomorrow starts the second annual sale of the universally popular "NEW METHOD" gas ranges—ranges that represent the height of achievement and the last word of accomplishment in manufacture. Hundreds of St. Louis women can testify to the immense satisfaction and the tremendous convenience of owning a "NEW METHOD" range. We want you to realize that this gas range is an improvement in so many ways over any other range ever before shown in this city, that you must see it for yourself to be able to fully appreciate it.

Your "New Method" Range Is Here. The 1914 Model Contains Many Wonderful, Surprising Improvements

It has been thoroughly demonstrated to St. Louis women that no better range can be bought than the "NEW METHOD," which is non-rustable, has viterous enameled burners, is more durable and easier to keep clean than any range ever placed on the market. See it tomorrow.



The Famous Bakewell

3-Burner $15 Gas Range

Monday and Tuesday, Priced..... **$9.75**

This splendid Range is easily worth $15. It is equipped with large bake oven and will be found practical and durable. Price, $9.75.

The Improved $22

Water Heater



It's the genuine improved circulating water heater; entirely of cast iron; will heat almost instantaneously. Worth $22. Complete with all connections. SALE PRICE, $14.50. **$14.50**

New Method Laundry Stove



Has non-rusting 30-inch stand, two enameled burners and patented simmering burner; $9.00 value. SALE PRICE..... **$6.70**

5-Burner New Method Range

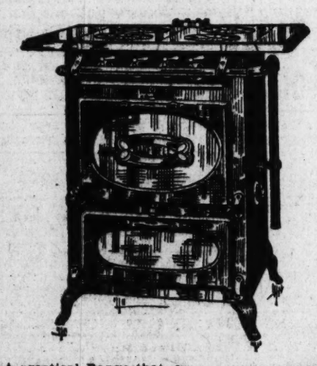
Monday and Tuesday, Priced..... **$21**



Is equipped with patented enameled burners and simmerer; all japanned, non-rusting body, fully asbestos lined, all parts removable, non-explosive, has perfect baking oven; $40 value. Sale price, $21.

The New Method

$25 Five-Burner Gas Range (*Described Below*)

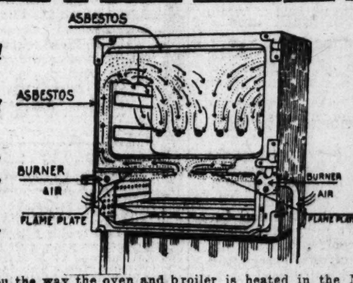


A practical Range that has all the most desired new features; 18-inch bake and broiler oven; sanitary base and five burners; durable and substantial; now on sale at a price that positively cannot be duplicated for a range of this quality. **$16.50**

Here Are a Few Good Reasons Why YOU Should Own a New Method Gas Range

It Has

- *Enameled Key Steel Burners.*
- *Swinging Simmering Burner.*
- *Non-Explosive Oven.*
- *Perfect Baking Oven.*
- *Auxiliary Broiler Oven.*



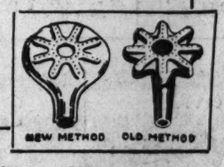
And Also

- *Split Oven Doors.*
- *Counter Balanced Doors.*
- *Adjustable Needle Valves.*
- *Baked Enameled Finish.*
- *Interchangeable Gas.*

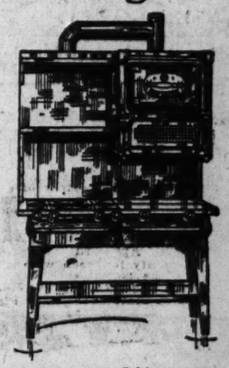
The illustration will show you the way the oven and broiler is heated in the New Method. The burners, instead of being placed below the bottom with the direct action of the fire against it, which burns out steel and cracks cast iron oven bottoms, besides causing uneven baking, are placed on each side below heavy flame plates. Under these plates a solid sheet of flame travels to the center, from whence the heat from the flame passes through the flue below the oven and upward over the side flue linings, and then downward through the oven to the openings in the back.



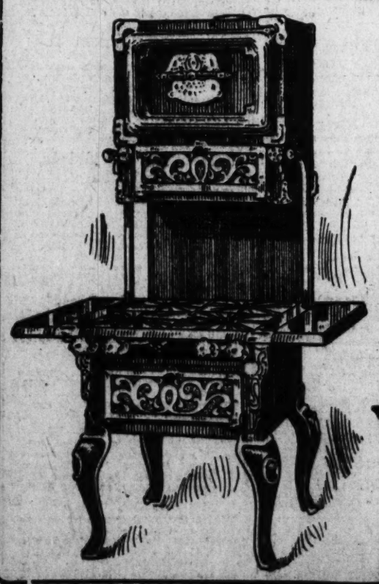
The New Method way is the RIGHT way—quick, economical, convenient and insures perfect baking, broiling and roasting. See the New Method tomorrow.



Elevated Cabinet Gas Range (*Described Below*)



The latest design Cabinet Range is just 38 inches wide, but still giving you a large 18-inch bake and broiler oven and 6-burner cooking surface. Has non-rusting body, all enameled and patented simmering burners, non-explosive oven; $45.00 value; sale price, $35. **$35**

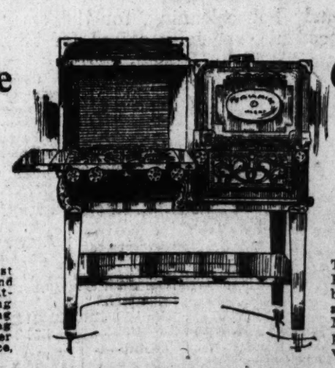


The New Method Elevated Range

Worth $40; priced at **$32.50**

For Monday and Tuesday On Buettner Club Plan

This asbestos lined Range is just the type for small kitchens and apartments; equipped with five patented enameled and simmering burners, elevated bake and broiling oven, which eliminates stooping when looking into ovens; will never burn or roast through. Sale price, $32.50.

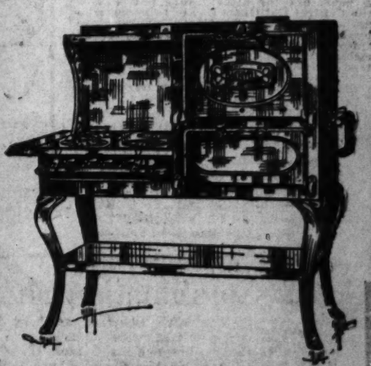


The New Method Cabinet Range

Worth $42; priced at **$33.75**

For Monday and Tuesday On Buettner Club Plan

This Cabinet New Method Gas Range equipped with side bake and broiler ovens; all parts removable and embodying all the patented New Method features for this work. Complete, installed in your kitchen, $40 value; sale price, $33.75.



$37 Bakewell Cabinet Range, $29.75

The best Range that could be made for the price.

This large cabinet range, equipped with five large cooking burners, large 18-inch oven and broiler, back splasher and shelf; installed in your kitchen; value $37. SALE PRICE, $29.75.

We give and redeem the valuable Arrow Stamps. Ask for and save them. If you don't care to pay cash, just open a charge account. Mail Orders carefully filled.

HOME FURNISHERS — DIGNIFIED CREDIT

SEE THE POINT **Buettner's** WE SAVE YOU MONEY

SEVENTH AND WASHINGTON

Bring Original Sales-Checks With Goods for Exchange or Refund. | Store Your Furs in Our Cold Dry Air Vaults. | Easter Post Cards & Novelties 1c to 50c. | Leave Orders Here for Dyeing & Cleaning.

Spring's Newest Dress Goods

Shepherd Checks
This ever popular material in 44 to 54 inch widths—various size in black & white checks, 49c, 69c, 98c & $1.45.

New Plaids
Beautiful imported Plaids—all wool—40-in. width—yd., $1.

New Cloth
A combination crepe & ratine weave fabric — 27 inches wide — fast color, soft finish & very popular for Spring & Summer — yard, 25c.

Irish Poplin
Full mercerized, silk finished, fast color, 27 inch Plain Poplin—in black & all the popular colors—at, yard, 25c.

Main Floor, Aisle 3

Cream Serge
Sponged & shrunk, all-wool, 48-inch Cream Serge—worth ¾ more—Monday special, yd., 75c.

54-Inch Suitings
Striped, diagonal & mixed colorings — 54 inches wide — at much under regular value — yard, 59c.

Oddments of Wool Suitings, 49c Yard
More than 100 pieces of all-wool suitings—just one or two materials of a kind, but staple & serviceable fabrics — dark, medium & light colors—your choice, yard, 49c.

Mohair Crepe
Imported soft, silk, 40-inch Jacquard Crepe Tussah—in all the desirable colors, just received—extra values—yard, $1.

Main Floor, Aisle 1

Monday's Underpricing in Spring's Most Favored

Laces & Embroideries

Lace Flouncings, 25c, 49c, 79c
Beautiful, soft, Shadow Lace Flouncings in 17 & 27 inch widths — the materials in strongest favor for waists & the new tiered flounces—specially priced Monday at, yard, 25c, 49c & 79c.

Net Top Laces, 25c, 39c, 50c
The material with fashion's strongest endorsement this season for waists & coat plaitings. These are in white, ecru & two-toned colors—widths up to 7 inches, with straight pointed edges—yard, 25c, 39c, & 50c.

Embroidery Flouncings, 29c, 50c & 79c
Wonderful values are these soft finished Batiste Flouncings in 18, 27 & 45 inch widths. These are Plauen & baby Irish lace combinations, ideal for lingerie & confirmation dresses—marked to about half the usual price—yard, 29c, 50c & 79c.

New Voile Flouncings, $1
Deeply embroidered 45-inch Voile Flouncings in very elaborate, heavily raised flowered designs, in wide selection for Summer & confirmation dresses—yard, $1.00.

Baby Flouncings, 38c Yard
27-inch Swiss Flouncings in neatly embroidered designs, with ruffled, scalloped & lace combination borders — priced especially low at, yard, 38c.

Novelty Laces & Bands, 5c & 10c
This lot contains most every kind of Trimming Laces such as shadow & fancy cotton laces & bands, Filet & Bohemian laces, heavy linen Cluny laces, in white & ecru—two extraordinary lots—at, yard, 5c & 10c.

Main Floor, Aisle 4

Women's Spring Union Suits, 38c

Extra & regular sizes, in low neck, sleeveless, knee length style, with lace trimmed or tight knee, neatly trimmed & taped neck & arm 38c

Main Floor, Aisle 7

Women's Fiber Silk Hose, 34c
Allover fiber silk, double garter tops, double soles, heels & toes, black & colors—Monday, pair, 34c.

Women's Merc. Hose, 25c
Black full fashioned, medium weight, double garter tops, double soles, toes & heels, high-spliced heels—pair, 25c.

Main Floor, Aisle 6

Notions: Helpful Underpricing

Monday's prices will total notable savings on little necessities for home sewers.

"Fille Parisienne" 500-yard Basting Cotton—per spool, 3c—doz., 35c.

Milward's Sewing Needles—all sizes—package, 3c.

Machine Needles — all kinds — 5 in tube—for 7c.

Machine Straps—full length — all leather, 8c.

De Long's Hooks & Eyes — per card, 6c.

Kohinoor Snap Fasteners—all sizes—card, 5c.

Imported Snap Fasteners—all colors—dozen, 7c.

Tailor's Chalk — 36 pieces to box—at 10c.

Gilt edge Hooks & Eyes—per card, 4c.

10-yard English Twill Tape—various widths — bolt, 7c.

Bias Lawn Tape—various widths—12 yards, 5c.

Fancy Stickerel Braid — several kinds & colors—12c to 20c qualities, 10c.

Feather Stitch Braids—white only—per bolt, 8c.

American Adamantine Pins—per dozen papers, 10c.

Fitwell Skirt Markers, with chalk, 15c.

Extra quality Wire Coat Hangers—cloth covered—each, 5c.

Patent felt lined Pants Hangers, 5c.

Wire Drying Frames for stockings—all sizes, 10c.

Wire Drying Frames for shirtwaists or children's dresses—each, 15c.

Diadem Hairpins — straight or crimped—3 to 12 in box, 15c.

Silk Hair Nets—large size — all shades—5 in envelope for 8c.

Octagon Hairpin Cabinets—250 count—assorted hairpins, 7c.

Net Shopping Bags—large size—extra heavy, each, 15c.

FREE Hooks & Eyes—A full size package of Wilson Hooks & Eyes with each purchase upon presenting this coupon at the Notion Counter Monday.

Main Floor, Aisle 3

STORE HOURS
Until further notice this store will open at 8:30 a. m. & close daily at 6 p. m.

Famous and Barr Co.

ENTIRE BLOCK: OLIVE. LOCUST. SIXTH AND SEVENTH STS.

A Delicious Luncheon for Shoppers Is Served Daily in the Tea Room.

We Give & Redeem EAGLE STAMPS.

Do the Eyes Tire When You Read

If they do it is indication of the need for glasses or a change from the ones you are now using.

It's the best plan to heed the warning for it means to save further trouble. Our optician will scientifically examine your eyes without charge & will prescribe for you if there is a need of glasses. We offer 15-year gold-filled Eyeglasses & Spectacles from ..... $1.00 Up

On Monday & Wednesday we give FREE with Eyeglasses, gold-filled chain or automatic Eyeglass Holder.

Main Floor, Aisle 4

To Begin Here Monday Morning a Rug Sale So Notable as to Be Without Precedent in St. Louis Retailing, in Which

$18,000 Worth of Hartford Rugs Are to Be Sold at $12,000

HERE is a Rug sale of far-reaching importance & helpfulness to every home in this community. It brings savings of $6,000 on dependable new Rugs from one of the foremost makers in the country—The Hartford Carpet & Rug Co.

Hartford Rugs have enjoyed a country-wide reputation for a quarter of a century, & are known as the highest standard of Rug excellence, for attractive patterns & pleasing colorings.

The Rugs in this sale come through the purchase of a jobber's surplus, which includes practically every grade, from the inexpensive Brussels to the handsome Royal Wiltons. Every Rug is newly from the looms, & the majority are in Spring's latest patterns.

In this wonderful sale is the most satisfactory choosing. Practical & shrewd buyers will supply now the Rug needs of months to come.



Charge purchases made the balance of the month will be charged on April account, payable May 1st.

There Are Room Size & Small Rugs & There Is an Average Saving On Each of ⅓

$27.50 Hartford Bussorah 9x12 Axminster Rugs at $18.35

No better Axminster Rugs are made than the Bussorah quality. They are acknowledged the peerless Rugs on the market. Practically every pattern the mill has made is here shown—more than 35 in all—including all new two-tone green & novelty effects.

9x12 size at.....$18.35
8.3x10.6 size at...$16.00
6x9 size at.....$10.50

$47.50 Royal Wilton Rugs, 9x12 Size at $31.65

Rugs which are the peers of any made in America. In their designs & colorings these rank in the forefront. Rugs are made of finest worsted yarns & come in a wide range of patterns & colors, duplicating the high-grade Oriental or Persian effects & making perfect harmony with the home furnishings.

9x12 size $31.65
8.3x10.6 size $28.65

$50 Hartford Saxony Rugs, 9x12 Size at $33.33

Hartford Saxony is a standard quality, & sold generally at the restricted price of $50. It is recognized as the nearest approach to the Turkish type of Rug yet produced in this country. It meets the demand for a soft luxurious deep pile fabric with the soft mellow Oriental tones. The designs rival in beauty the genuine hand-woven Oriental Rugs & their permanency of color & durability will measure up to them.

27 different patterns to select from, in 9x12 size, at.. $33.33
14 different patterns to select from, in 8.3x10 size, at.. $31.00

Rug Buying Chances—The Equal of These Will Not Be Found in Months

Room & Small Sizes—a Full Third Saving on Every Item Shown

$10.50 Onyx Brussels Rugs
In a wide number of newest patterns & colorings, $6.95

$14.50 Extra Size Brussels Rugs
Onyx make, in choice new patterns, 11.3x12 ft.—size, $9.75

$15 Berkshire Brussels Rugs
Made in one solid piece, without seams, 9x12 size, $9.50

$12.50 Phoenix Brussels Rugs
Choice, new patterns, pleasing colors, 9x12 size, $8.35

$16 Saranac Brussels Rugs
Seamless style the Hartfrod Carpet Co.'s best grade, 9x12, $10.65

$19.50 Saranac Brussels Rugs
Extra size, 11.3x12, best quality, seamless, $13.35

$18 Pera Velvet Rugs
Rich new designs & colorings—$12.00
8.3x10.6 size ...$11

$35 Body Brussels Rugs
Hartford Co.'s best make—9x12—new patterns— $22.50
8.3x10.6 size, $19.75

$7.50 Axminster Rugs
For small rooms & halls, 4.6x6.6 size, $5.00

$1.50 Axminster Small Rugs
Hartford Co.'s best make 18 in. by 36 in. 95c

$2.75 Axminster Small Rugs
Hartford Co.'s best quality, 27x54-in. size, $1.69

$4 Axminster Small Rugs
The Hardford Co.'s best quality, 36x72 inches $2.98

Rug Section, Fourth Floor.

Noteworthy Underpricing on

Spring Wall Papers

Several lines chosen from our complete stock of new hangings & priced for Monday's enthusiastic selling.

Papers suitable for all rooms, with 9 or 18 inch borders—roll, 3c.

Good assortment of Bedroom Papers in stripes & floral effects—roll, 6c.

Plain Holtzmehl Papers in all colors—30 inches wide—with cutout borders to match—roll, 8½c.

Living Room & Hall Papers in two tone effects—roll, 18c.

Fifth Floor

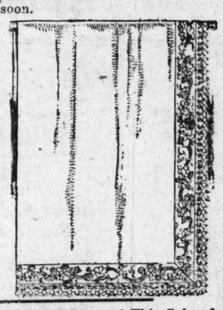
A Wonder Sale Monday of 2790 Pairs

Lace Curtains at $1.97 Pair

$3 to $4.50 Values

An occasion that is of first helpfulness to hundreds of home-makers who will be putting up new curtains soon.

Here is a wonder lot of beautiful new Brussels & French cable net, art filet, point d'esprit, Saxony, Egyptian, novelty scrim, French & Arabian novelty & real handmade imported Lace Curtains—real handmade Duchesse, Honiton, Princess, rococco, Irish Point, Cluny, Arabian, Point de Calais & Marie Antoinette designs. There are over 100 effective Spring designs in white, ivory, ecru, two-tone & Arabian colors—6 to 50 pairs of a kind—all fresh & new—in one great lot Monday—



the Pair $1.97

Fourth Floor

Measured Only by Furniture Needs Is the Helpfulness of This Sale of

All Floor Samples of Furniture at 20%, 25% & 33⅓% Off

So far reaching is the sale as to include every article of furniture that one may need in the home; so radical are the discounts as to total savings of first importance. The furniture is all new & of the highest grade. The latest period styles in various finishes are included in articles for

Living Room	Sun Parlor	Parlor
Bedroom	Dining Room	Reception Hall

together with many novelty odd pieces for various places about the home.

It is an OPPORTUNITY that will go unmatched for many a day in good furniture, with the notable discounts of 20%, 25% & 33⅓%.

A liberal system of easy payments will be made.

Fourth Floor.

Women's Easter Moire Suits at $15.50

Basement Gallery

Charming New Models—Direct From the Fashion Center

From a foremost maker these have come in time for choosing Monday. Scores of women will find in them the most pleasing Easter Suits. There are many direct copies of higher-priced models & a range of styles which presents the many distinctive style ideas new to the season.

Suits are perfect fitting styles, made of splendid quality silk moire, in all the leading shades. Coats are peau de cygne lined & skirts in newest tier & overskirt effects. They are suits unmatched anywhere at..... $15.50



Women's & Misses' Suits, $11.90

Jaunty new styles that will win approval instantly upon inspection. They are tailored in a painstaking manner from crepe, granite cloth, French serge, black & white checks & novelty suitings. Coats are lined in vivid shades of peau de cygne or messaline & many of them finished with touches of moire. Skirts in new two & three tier effect, overskirt & pegtop ideas, all shades—sizes 14 to 44—special at..... $11.90

Smart Popular-Priced Millinery

The Gallery Millinery Section has a ready answer to the question of smart millinery at small cost. The designers here have mastered the art of making the greatest show in millinery at a minimum price. They have cleverly adopted the high style ideas into modestly-priced hats. The showing of Trimmed Dress & Suit Hats at $1.95, $2.95, $3.95 & $4.95, now ready, is the evidence.

Ask about the Free Trimming Service Extended in This Section.

Women's Silk Petticoats for $1.79
Every wanted shade to match your Easter suit, of soft messaline, chiffon taffetas & satin Persians, fancy pressed or plaited flounces, with or without underlays, at a saving of about ¼ to ⅓—Monday, $1.79.

Women's Silk "Jacquard" Petticoats, 95c
A new cloth which looks like silk & wears better; colors are emerald, red, wistaria, navy, Copenhagen, king, white, champagne & purple, neatly plaited flounces, splendid values, 95c.

Women's Wash Waists, 89c
A host of styles made from dainty voiles, lingerie, allover embroidery & crepes, in white & colors, low neck style, short or long sleeves, some elaborately trimmed with lace & embroidery, others with neat frills, all sizes, 34 to 44, exceptional values, 89c.

Women's Silk Shirts, $1.97
Winsome Spring styles, made of good quality Jap silk and tub Habutai, in plain colors of white, pink, blue & maize, also a large assortment of striped patterns, some have neatly embroidered collars & frills, kimono sleeves, also a few with full-length sleeve—Monday, $1.97.

Embroidery Flouncings, 15c & 25c
17 & 27 inch Swiss & Cambric Flouncings, deeply embroidered in English eyelet, floral & openwork designs, desirable for skirts & children's dresses—two great lots at, yard, 15c & 25c.

Newest Spring Corsets, $1
Made of light-weight coutil, medium bust, long skirt effect, rust-proof boned, lace trimmed around top, finished with bust cord & skirt hook, 6 supporters attached, sizes from 18 to 30—Monday, $1.

Batiste & Coutil Corsets, 69c
In several different styles & brands, including P. N. rustproof, medium bust, also low & topless effects, trimmed with embroidery & lace, 4 hose supporters, sizes 18 to 30—Monday, at 69c.

Fancy Brassieres, 21c
Made of batiste, embroidery pointed & round yoke effects, embroidery trimmed, sizes 34 to 44—Monday, 21c.

Plain & Fancy Silks
300 pieces of 23 to 32 inch Silks consisting of half-silk crepe de chine, poplins & figured crepe, in all the leading shades—Monday, yard, 39c.

Striped Coatings, 59c
Gray & tan striped Coatings, 54 inches wide, suitable for Spring coats, sponged & shrunk, ready for making—yard, 59c.

Women's Spring Dresses for $9.75
Captivating new styles fashioned of good quality chiffon taffeta & silk poplins—the blouses are trimmed with net vests & ruffles, the skirts are in the new pegtop or two-tier effects, every desirable shade in the lot, all sizes from 14 to 44—Dresses made to sell at $12.75—Monday at $9.75.

Laces, Yd. 5c, 12 Yds. 55c
Dainty patterns in light & heavy mesh Val. Laces & Insertions, mostly patterns that match, various widths, specially priced, yard, 5c—12 yds., 55c.

Men's "Best Yet" Underw'r
Small checked nainsook shirts, athletic style, drawers knee length with three buttons—per garment, 19c.

Women's Fiber Silk Hose
Black or white fiber boot silk, double garter top, double heels & toes, slight seconds, at half the regular price—per pr., 12½c.

75c to $1.50 Lace Curtains for 39c Each
French Cable Net, Saxony, Egyptian & Brussels net, also Novelty Scrim & French & Arabian Novelty Lace Curtains, in exact copies of real handmade Curtains are shown & there are 2 to 20 of a kind—few have very slight imperfections, but the majority are fresh, crisp & perfect, worth 75c to $1.50—Monday, each, 39c.

All-Wool Dress Goods, 49c
44 to 54 inch all-wool Dress Goods, in serges, diagonals, taffetas & black & white Shepherd checks, exceptional values—Monday, yard, 49c.

Wash Silks, 15c
24-inch Wash Silks, half silk in all good shades, plain striped & dots—Monday, 15c.

Women's Sleeveless Vests
Extra & regular sizes, low neck, sleeveless, silk or mercerized taped neck & arm, neatly trimmed 11c.

Notable Underpricing in Domestics & Wash Goods Monday

An occasion for the economical, an event of practical usefulness to every home where there is a possible need for cotton goods, bedding & wash goods. The appended items tell succinctly their own story.

10-4 Wide Sheetings, 20c
Pepperell mills, 90-in. unbleached Sheeting, in clean, crisp mill cuts, 2½ to 7½ yd. lengths—mill price on this quality today is 24c yd.—while 1500 yds. last, no phone or mail orders filled—yard, 20c.

2½x2½-Yd. Sheets, 69c
Seamless, 81x90-inch size, pure bleach, no dressing, will launder well—just 84 doz. in lot—Monday, while they last, each, 69c. Cases to match, 42x36, doz., $1.50.

Rice Cloths, 12½c
White & tinted grounds, dainty printed designs, imitation of the French rice cloth that retails for 75c to $1 yd.—mill remnants, 2½ to 6 yds—yd., 12½c.

Bedspreads, $1.50
Snowy white scallop-ed, fringed or plain hemmed in full & ⅔ bed size—made by Bates' mills—Monday, $1.50.

40-Inch White Voiles, 11c
Slight mill imperfections in selvage, otherwise perfect, cream white, for dresses, waists, curtains, etc.—only 1000 yds. to offer—Monday, yard, 11c.

Plisse Crepes, 12½c
Real 25c values, full pieces, for underwear, dresses etc., requires no ironing—Monday, yard, 12½c.

Curtain Scrim, 15c
36 inches wide, with double border & hemstitched edge—Voile Scrims—mill cuts, 2½ to 9 yds.—Monday, yd., 15c.

Sanitas Oilcloth, $2.19 Roll
Highest grade Oilcloth on market, beautiful patterns for wall coverings, tables, bathroom, etc.—hundreds of new 1914 styles—Monday, 12-yd. rolls, 48 inches wide, $2.19.

Shelf Oilcloth to match, 12 inches wide, yd., 5c.

Longcloth Cuts
Put up in sealed packages, lengths as follows:
5-yd. pkgs., 49c; 6-yd. pkgs., 52c; 7-yd. pkgs., 61c; 8-yd. pkgs., 70c; 9-yd. pkgs., 79c.

Bleached Muslin, 6c
Snowy white, free from dressing, 36 inches wide, mill cuts 2½ to 7 yds., many match — not a piece worth less than 10c yd.—not over 20 yds. to customer, yd. 6c.

Basement Gallery

Grand Opera Lectures

Given by
ANNE SHAW FAULKNER & MARX E. OBERNDORFER

In the Tea Room April 1st, 2d & 3d.

Mrs. Oberndorfer is an authority on operatic literature & gives a simple, clear & complete picture of the story of each opera. Mr. Oberndorfer plays a condensed version of the score. They will lecture on

"Parsifal" April 1st
"Rigoletto" & "Aida" April 2d
"Tosca" April 3rd

A dainty luncheon will be served after the recital each day—admission, including luncheon, 50c.

Reserve seats now—Sixth Floor.

Beginning Monday the Annual Sale of White

Flaxons

REGISTERED

A notable occasion which for several years has been looked forward to with great eagerness by women.

It is a timely sale which we launch at the beginning of the white goods season, the most opportune time for its genuine helpfulness.

Flaxon is a synonymous term to satisfaction in white goods, known so by hundreds of women. In this sale we offer fancy plaids, checks, stripes & plain effects, every piece stamped on the selvage, & not a yard in the regular way that sells for less than 25c, in this sale at less than manufacturer's cost—

the Yard 12½c

Fifth Floor

A Half-Price Sale of

Cut Glass Fruit Bowls

Five hundred & forty-two 8, 9 & 10 inch Fruit Bowls are involved in Monday's important sale. They are extra deep & represent the discontinued patterns of the Central Cut Glass Co., of Chicago, who use only the very best lead blanks made by Libbey & Fry, thereby obtaining the finest finish & richest luster. Beautiful, rich, artistic designs, every piece guaranteed strictly of first quality. This is an opportunity to purchase useful Easter & wedding gifts & the price to pay is but half of what these are normally worth.

We have divided them into six groups & half of what these bowls are normally worth.

8-inch—while 125 last...$1.65
8-inch—while 95 last...$2.00
8-inch—while 89 last...$2.12
8-inch—while 92 last...$2.25
9-inch—while 70 last...$2.88
10-inch—while 71 last...$4.37

Basement Salesroom

Gas & Combination Showers



Thirty-five Showers, as here illustrated, chain effect with 10-inch grape globes & heavy brush brass burner, inside chimney, the combination Showers have 10-inch center grape globes & three electric drop globes to match, ready to hang—

Gas Showers, complete—Monday, $6.95
Combination Showers, complete.. $8.25

Gas & Electric Reading Lamps at ⅓ Saving

The timely purchase from a leading lighting fixture concern of several hundred portables makes Monday's sale possible. These are the latest designs, 12, 14, 16 & 18 in. art glass & silk shades, the standards are in heavy old gold, silver gray & verdi green finish—Monday at ⅓ off the marked price.

Basement Salesroom

Spirited Selling Is Contemplated in the Special Pricing of These

Springtime Housefurnishing Needs

For the early housecleaning, for the early garden & lawn work, here are many of the needfuls, specially priced for Monday's selling.

$1.00 White Tar Moth Bags, 68c
Cedar Moth Bags, 30x60-in. size, sure protection against moths—Monday, 68c.

"Never Break" Gas Ranges
Blue enameled sanitary Ranges with enamel-lined ovens, regular style, $37.50. Regular style, with high shelf, $42.50. Regular style, with high closet, $47.50. Cabinet style, $50.50.

Advance Sale Automatic Refrigerators
First complete showing & advance sale of these wonderful Refrigerators, lined sanitary throughout, side-icing style, very practical & efficient.
50-lb. capacity, $18.45.
60-lb. capacity, $21.50.
75-lb. capacity, $23.50.
100-lb. capacity, $26.50.

Sprinkling Hose—5-ply, guaranteed, 50-ft., $4.45.

Curtain Stretchers—Full size, adjustable pins, $1.39.

Poultry Wire
Good grade galvanized wire in 150-foot rolls, 2-inch mesh, 4 widths:
Three-ft. high, $1.95.
Four-ft. high, $2.45.
Five-ft. high, $3.35.
Six-ft. high, $4.00.

Wash Benches—Folding style, strongly made, $1.35.

Gold Dust Washing Powder—Large size package, 15c.

Bath Room Fittings
Bath Sprays, regular size spray—Monday, 65c.
Bathtub Seats, solid oak, nickeled hangers, at 64c.
Nickel-plated Sponge & Soap Racks, special, 95c.
Nickel-plated 24-inch Towel Bars, special, 65c.
Toilet Paper Holders, nickel plated, special, 29c.
Nickel-plated Tumbler and Toothbrush Holders, at 69c.

Basement Salesroom



Feather Dusters—Good quality feathers, parlor style—
12-inch size, Mon., 49c
14-inch size, Mon., 59c
16-inch size, Mon., 75c

Parlor Brooms—Good quality—4-sewed—Monday, 22c.

Clairette Laundry Soap—No phones or mail orders filled—30 bars for 49c.

$2 Saucepan Sets, 98c

"Wear Ever" Aluminum Saucepan Sets, consisting of five different saucepans, regular $2 value, Mon., 98c.

Solid Steel Garden Spades, Mon., 53c.

Solid Steel Garden Hoes, 7-in. blade, 34c.

Solid Steel Rakes—14 teeth, well braced, 39c.

Garden Trowels—6 in. steel blades & large handles, Mon., 7c.

Moth Balls—Made of camphor, 6 lbs. for 24c.

Gasoline Stoves—Low, 2-burner, cabinet style, $2.45

Stepladders — Well-made—fitted with bucket rests—
5-ft. size, Monday, 54c
6-ft. size, Monday, 64c
7-ft. size, Monday, 74c

House & Floor Paints—Ready mixed, all colors—
1-qt. size, Monday, 30c
½-gal. size, Mon., 59c
1-gal size, Mon., $1.15

Toilet Paper—Good tissue—Monday, 10 for 25c.

No. 8 Royal Steel Granite Teakettles, 59c.

O'Cedar Polish, 12 oz. size, 38c.

Garden Wheelbarrows—With removable sides—large size, $2.45.

Basement Salesroom

Notable Underpricing in Domestics & Wash Goods Monday

An occasion for the economical, an event of practical usefulness to every home where there is a possible need for cotton goods, bedding & wash goods. The appended items tell succinctly their own story.

10-4 Wide Sheetings, 20c
Pepperell mills, 90-in. unbleached Sheeting, in clean, crisp mill cuts, 2½ to 7½ yd. lengths—mill price on this quality today is 24c yd.—while 1500 yds. last, no phone or mail orders filled—yard, 20c.

2½x2½-Yd. Sheets, 69c
Seamless, 81x90-inch size, pure bleach, no dressing, will launder well—just 84 doz. in lot—Monday, while they last, each, 69c. Cases to match, 42x36, doz., $1.50.

Rice Cloths, 12½c
White & tinted grounds, dainty printed designs, imitation of the French rice cloth that retails for 75c to $1 yd.—mill remnants, 2½ to 6 yds—yd., 12½c.

Bedspreads, $1.50
Snowy white scallop-ed, fringed or plain hemmed in full & ⅔ bed size—made by Bates' mills—Monday, $1.50.

40-Inch White Voiles, 11c
Slight mill imperfections in selvage, otherwise perfect, cream white, for dresses, waists, curtains, etc.—only 1000 yds. to offer—Monday, yard, 11c.

Plisse Crepes, 12½c
Real 25c values, full pieces, for underwear, dresses etc., requires no ironing—Monday, yard, 12½c.

Curtain Scrim, 15c
36 inches wide, with double border & hemstitched edge—Voile Scrims—mill cuts, 2½ to 9 yds.—Monday, yd., 15c.

Sanitas Oilcloth, $2.19 Roll
Highest grade Oilcloth on market, beautiful patterns for wall coverings, tables, bathroom, etc.—hundreds of new 1914 styles—Monday, 12-yd. rolls, 48 inches wide, $2.19.

Shelf Oilcloth to match, 12 inches wide, yd., 5c.

Longcloth Cuts
Put up in sealed packages, lengths as follows:
5-yd. pkgs., 49c; 6-yd. pkgs., 52c; 7-yd. pkgs., 61c; 8-yd. pkgs., 70c; 9-yd. pkgs., 79c.

Bleached Muslin, 6c
Snowy white, free from dressing, 36 inches wide, mill cuts 2½ to 7 yds., many match — not a piece worth less than 10c yd.—not over 20 yds. to customer, yd. 6c.

Basement Gallery

HOUSE, HOME AND REAL ESTATE GUIDE!
3000 PLACES LISTED TODAY.
As many as the TWO other Sunday Newspapers Combined!
See BIG REAL ESTATE and WANT DIRECTORY.

ST. LOUIS POST-DISPATCH

Sunday Circulation More Than 300,000

PARTS 3 AND 4 (NEWS AND SPORTING SECTION.) ST. LOUIS, SUNDAY MORNING, MARCH 29, 1914. ***** PAGES 1—16.

Sunday Post-Dispatch Today—88 Pages
FIRST NEWS SECTION, 14 PAGES.
SECOND NEWS SECTION, 14 PAGES.
THIRD & FOURTH NEWS SECTIONS, 16 PAGES.
WANT DIRECTORY, 16 PAGES.
SUNDAY MAGAZINE, 20 PAGES.
PICTURE SUPPLEMENT, 4 PAGES.
COMIC SECTION, 4 PAGES.
"FIRST IN EVERYTHING."

COMMONWEALTH TRUST REORGANIZED INTO 2 COMPANIES

'Guardian Trust Co.' Formed Yesterday Takes Over Deposits, Banking and Trust Business and Liquid Assets—Will Begin Business at Once—Old Company Retains Slow Assets, Which It Will Liquidate.

SAME OFFICERS AND DIRECTORS IN BOTH

New Concern's $1,050,000 Capital Evenly Divided Between Commonwealth Company and Group of Commonwealth Directors and Officers as Individuals—Other Commonwealth Stockholders May Obtain Stock on Same Terms.

A new banking and trust company, the Guardian Trust Co. of St. Louis, was organized yesterday to take over the deposits and the quick, or liquid, assets of the Commonwealth Trust Co. and the Commonwealth banking and trust business. Its charter was issued by State Bank Commissioner Mitchell, and its capital is $1,050,000. Its officers and employes are the same as those of the Commonwealth, former Judge Daniel G. Taylor being president, and it will begin business tomorrow morning in the Commonwealth's quarters at the northeast corner of Broadway and Locust street.

The Commonwealth Trust Co. will remain in existence for the present, with the same officers, and will retain what are known as the slow assets, whose value when liquidated the officers believe will exceed the $2,000,000 capitalization of the Commonwealth company. These assets will be liquidated as soon as is found possible, and the company will then pass out of existence.

The Commonwealth Trust Co. holds $500,000 of the stock of the Guardian Co. The other $550,000 of the Guardian Co.'s stock was taken by a group of Commonwealth stockholders, including the directors of that company, who will hold it for 30 days, subject to purchase by the other stockholders of the Commonwealth on the same terms. The Commonwealth stockholders will have that length of time in which they can buy the stock before it is sold to outsiders. To purchase the stock, they will have to invest new capital.

President Taylor, in a statement last night, made public the reasons for the formation of the new company. He said the assets of the Commonwealth, while of undoubted value, were in part so slow of liquidation that the company found itself without sufficient ready money to do the aggressive and progressive banking business which its officers desired to do.

Taylor said he and his associates realized, when they took charge of the company's affairs early in January, that it would be necessary to find some way of separating the quick from the slow assets, and of liquidating the slow assets, while, at the same time, proceeding with an aggressive business. The plan of forming a new company resulted from a number of conferences.

The arrangements were completed yesterday afternoon, and the officers of the St. Louis Clearing House Association were consulted, and gave their approval to the plan. Bank Commissioner Mitchell, summoned from Jefferson City, also gave his approval, and issued the charter of the Guardian company last night.

To acquire $500,000 of the new company's stock, the Commonwealth company paid $250,000, which, according to President Taylor, represents the excess of quick assets over deposits, and $250,000, which it borrowed from the St. Louis Union Trust Co., with certain of its slow assets as security.

President Taylor gave out the following statement:

"The Guardian Trust Co. of St. Louis received its charter from the State Banking Commissioner, J. T. Mitchell, today. The new company has been organized, with a cash capital and surplus of $1,050,000, and has acquired the active banking and trust business of the Commonwealth Trust Co., and will open up for business at the northeast corner of Fifth and Locust streets (the quarters formerly occupied by the Commonwealth Trust Co.) Monday morning at 9 o'clock. Daniel G. Taylor is the president of the new company; Messrs. Jesse D. Depa, W. C. Fordyce, S. C. Davis and Charles A. Lemp will be vice-presidents; J. M. Woods, secretary; W. V. Delahunt, trust officer, and R. L. Gurney, manager of the savings department. The directors of the company will consist, in additions to the above officers, of:

"W. C. McBride, Adolphus Busch III, J. L. Green, James Green, Edward L. Prestorius, Edward F. Goltra, James W. Byrnes, Otto F. Stifel, S. W. Fordyce Jr., E. H. Simmons, Sam Lazarus, Charles J. Ma-

Continued on Page 3, Column 4.

SHOWERS FOR TODAY, VARIABLE TOMORROW

THE TEMPERATURES.

5 a. m.	52	5 p. m.	66
9 a. m.	55	7 p. m.	63
12 noon	64	8 p. m.	62
3 p. m.	68	9 p. m.	61



"Well, the season's on—great crowd—ideal day for opening—mighty good showing, too," panted Mr. X. as he sat down to a late dinner.

"Yes. Everyone seems to have caught the spirit," replied Mrs. X.

"I was disappointed in the Browns, though—they seemed a bit off-shade."

"They don't generally predominate until fall," mused Mrs. X.

"They were last choice last year. Of course one shouldn't predict so early, but I hoped they would show a little more form."

"That's funny; only yesterday you said you didn't see why styles should become so extreme."

"Styles! Who said anything about styles?"

"Why, dear, weren't you talking about the new spring dress designs?"

Official forecast for St. Louis and vicinity: Showers Sunday; Monday unsettled and not much change in temperature.

Missouri—Showers Sunday; Monday unsettled.

Illinois—Rain Sunday and probably Monday; moderate to brisk east winds.

TOLEDOANS ARE RIDING FREE ON STREET CARS

Refusal of Company to Obey 3-Cent-Fare Law Brings Odd Condition.

TOLEDO, O., March 28.—The Toledo Railways and Light Co. is carrying passengers free today, pending the result of injunction proceedings brought by the company against the city in Federal Court.

An ordinance requiring the company to carry all passengers at straight 3-cent fares became effective at 12:01 this morning. The company instructed conductors to refuse 3-cent fares, but passengers who refused to pay more were carried free.

The free-ride order of the company turned anticipated rioting and tragedy to burlesque and removed all grounds for disorder.

The hearing on the company's application for injunction to restrain the city from enforcing the low-fare ordinance, on the ground that it is confiscatory, began today.

AVERILL HARRIMAN HAS ALL-DAY WAIT FOR BERTH

He Is Delayed Ten Hours in Omaha by Lack of Accommodation on Own Road.

OMAHA, Neb., March 28.—W. Averill Harriman, son of the late E. H. Harriman, had to wait in Omaha all day because he could not get a Pullman berth on his own railroad. After a wait of 10 hours the young multi-millionaire departed on a regular train tonight.

Harriman came from the East on an early morning train and wanted to depart on the Union Pacific Overland Limited, but there was not a single lower berth unoccupied, and every drawing room had an occupant. A second train also was lacking in accommodation and it was not until late this afternoon that he was able to get a drawing room on a train on his own railroad and start for San Francisco.

FIND WALLS OF DUTCH JAIL OF COLONIAL TIME

New York Workmen Unearth Masonry Which Probably Was Part of New Amsterdam Prison.

NEW YORK, March 28.—Excavators of the new Broadway subway have found what they think is the wall of an old Dutch jail, built when the settlement of Manhattan Island was New Amsterdam.

The discovery was made underneath Church street at a point about midway between Dey and Cortlandt streets. Workmen struck their picks into a stone wall, which completely blocked their path. It extended from a point about eight feet beneath the surface downward for 22 feet. Uncovering the wall, the diggers found it was solid stone masonry, with three windows fortified with iron bars.

SONG HEARD BY WIRELESS

Paris Establishes Communication With Suburb of Brussels.

PARIS, March 28.—Communication by wireless telephone between Laeken, a suburb of Brussels, and Eiffel Tower, was established tonight and the voice of a tenor, singing at Laeken, could be heard.

This was made possible through a new powerful microphone invented by an Italian engineer.

ROMAN CORN CRIB FOUND

Held Finest Ears for Celebration of Ancient Marriages.

ROME, March 28.—Prof. Giacomo Boni, who last January discovered the "mundus," or center of the ancient city of Rome, has now found, nearby, what he is convinced is the place where the vestals preserved the finest ears of corn for the celebration of marriages.

This ceremony was considered symbolic of the betterment of the race.

GIRL TEACHER SLAIN BY BOY, 15, WHOM SHE HAD EXPELLED

Youth Confesses After Body Is Found Near Road Leading to His Home.

EVIDENCE OF HARD FIGHT

Pastor's Daughter Was on Way to See Youth's Parents About His Reinstatement.

UTICA, N. Y., March 28.—The body of Miss Lydia Beecher, 20 years old, daughter of the Rev. and Mrs. William A. Beecher of Sennett, and a teacher in the high school at Poland, 12 miles north of this city, was found back of a clump of willows this morning. The girl had been stabbed many times and beaten on the head and had been attacked.

Eugene Gianni, 15 years old, and a former pupil of the teacher, who is in the County Jail at Herkimer, has confessed to the murder. He at first denied all knowledge of the crime.

Miss Beecher left her boarding house about 7:30 o'clock last evening to mail a letter. A searching party was being organized this morning when word came that Henry Fitch, a farmer living near Poland, had found her body. While on his way to the milk station, Mr. Fitch saw traces of blood in the snow. A broken fence nearby and the track of something dragged through the snow toward the willows caused him to follow the trail. At the edge of the swamp the body of the missing teacher was found.

There was a wound on her forehead and finger marks on her throat.

Had Expelled Boy.

Miss Beecher had young Gianni, who is an Italian, expelled for misconduct two years ago. At the time he made threats to "get even" with her. The boy recently returned to his home in Poland, after serving some time in St. Vincent's Industrial School at Utica on a minor charge. He sought reinstatement in Miss Beecher's school and was seen talking with the teacher after she left her boarding house last night.

Young Gianni was not about the hamlet this morning, but a few hours later was found at Newport, four miles away.

Gianni admitted, it is said, that he met Miss Beecher last night, talked with her and asked her to visit his father and make arrrangements for his return to school. He said he walked to her boarding house with her after that and then went to his own home.

"I went down to the village later on an errand for my father," said the youth in his first statement on the murder, "and came back and went to bed about 9 o'clock. The reason I went to Newport was that I had planned to go to Herkimer and see the moving pictures, today. I thought I would take a day off."

Gianni's father corroborated the youth in these statements. He said it was nothing unusual for the boy to leave his home and go to Newport and other places.

No questioning on the part of the authorites at first could weaken the story of the youth in any way. He was sorry to hear Miss Beecher had been killed, he said, and declared he was her friend and would do no harm to her under any conditions.

Before she left her boarding house last evening Miss Beecher told Mr. Countryman that she was going to the Gianni home to have a talk with the boy's parents about having him return to school. She said the youth had requested her to do this. Her body was found near the road that led to that home.

Signs of Struggle Found.

A little beyond the village Miss Beecher apparently was attacked by her companion and it was there the death struggle was commenced. There is evidence that the fight was a desperate one and that she was probably murdered there. The ground all about the place was trampled and there were traces of blood and imprints of struggling feet of the knees when one of the two was forced to the ground and then of the body of the young woman as the murderer overcame her and felled her to the earth. Her hat, raincoat, umbrella, back comb, hairpins, glasses and portions of her dress were found. These were trampled in the snow and over them and around them were splashes of blood. Later her slayer had dragged her from the road into the little swamp.

THREE ARE HURT WHEN MOTORCYCLE HITS A MAN

Rider, Young Nephew He Was Carrying, and Negro Grocery Driver Are Bruised.

Glen Bowles, 17 years old, of 410 North Fourteenth street, East St. Louis, while riding a bicycle on the pavement last night at 7:30 o'clock, and carrying on the handle-bar his 5-year-old nephew, Donald McFarland, ran into Pearl Johnson, a negro, 20 years old, and a grocery driver who was crossing the sidewalk to deliver an order. All three were injured.

Bowles was riding on the east sidewalk of Fourteenth street when he struck the negro. His nephew was thrown on the lawn, and his head was bruised. Johnson was only slightly bruised. Bowles suffered a cut over the eye, and his face, head and left hip were bruised.

Watching Post-Dispatch Want Ads for real estate investments means finding the best money-making opportunities.

RICH CHINESE ARE ARRESTED IN RAID; OPIUM IS SEIZED

Hop Alley Jarred When Government Men Take Lee Mow Lin and Aid.

FIREARMS ARE FOUND, TOO

Material Worth $1000 Confiscated—Evidence of Much Smoking Discovered.

The slow-moving life in Hop Alley was jarred yesterday afternoon when revenue agents arrested Lee Mow Lin, 60 years old, with his assistant, Lee Hay, and charged them with manufacturing opium for smoking purposes.

In Lin's establishment at 17 South Eighth street, where he holds a Federal liquor license under the name of Quong On Long, about $1000 worth of pure opium, distributed in 30 or 40 boxes; one large pan of cooked opium ready for the refining process, a four-gallon jar of opium in the process of maceration, a two-gallon pan of the same and small portions of crude opium were found and confiscated.

The raid was directed by Charles R. Bradley, chief of the special agents in the local customs department, and L. G. Nutt, chief of the local revenue agents. They had received a "tip" about the contraband opium. Assisting them were Deputy Revenue Agents Ernest Langley, W. H. Fowle and W. S. Larner.

Small Arsenal Found.

The raid was made at 2 p. m. At that hour business in Hop Alley is flourishing. The agents walked suddenly into the first floor of Lin's establishment, where Lin, in a vivid green sweater, was waiting on a customer. Silently he submitted to arrest. Then Bradley and Nutt began an inspection. In the rear of the first floor they found a Chinese reclining on a rosewood box, with two half-pound boxes of gunpowder for a pillar. Further back were two heavy revolvers, several rifles, knives and many cartridges.

On the second floor a sick Chinese lay. "Don't takee me," he said. "Me dyee pletty quick." He was allowed to remain.

On the third floor Lee Hay was macerating opium in a huge pan. Seeing th officers he dashed the mixture out of the rear window on to a one-story building below. A search revealed the opium in cans, about 11 ounces being in each can. Two of the 30 or 40 cans were stamped with imported marks, showing they had been brought into the country before the law prohibiting the importation of opium was passed.

Besides the opium, pipes for its use, opium lamps, and a large number of little one-pronged forks used in raking out the yenshee, or refuse, from the pipe, were found. A large bag of yenshee, weighing several pounds, was confiscated. Nutt said this indicated that a tremendous amount of opium smoking had been going on. This yenshee is collected after the smoking and used to add tang to fresh opium.

Woman's Note Is Found.

Nutt also found seevral notes asking for the drug in from 25-cent to $10 lots. One note read: "Please send me 25 cents worth immediately. Eva."

After Lin's arrest he turned over a pile of money to a countryman in the shop.

Although only about $1000 worth of opium was found if the manufacturer's duty of $300 a pound had been paid, its value would have been increased at least $20,000.

If Lin and Hay are convicted of manufacturing the opium without a license for smoking purposes, they will be liable to a $10,000 fine, or five years in prison, or both.

Lin has been in business in St. Louis more than 30 years, and is said to be the most wealthy Chinese here.

3 CHILDREN RUN DOWN BY VEHICLES AND A CAR

Boy's Leg Fractured by Auto; Fender Picks Up and Saves Girl.

Three 5-year-old children, one girl and two boys, were run down and injured by vehicles and a street car in different parts of the city yesterday.

Mary Spelman of 3523 Caroline street was struck by a wagon and team driven by John Kaufmann of 1725 South Tenth street, while playing with another child in front of her home at 9 a. m. She was severely bruised on the left hip and leg, where the tongue of the wagon hit her.

Sam Spiva of 2727 Ivanhoe avenue, while crossing the street in front of 6933 Manchester road with his sister, Edna, at 11:30 a. m., was run down by an auto owned and driven by Dr. W. H. Dodger of 2527 East Grand avenue. Dr. Dodger took the injured lad to Dr. William Sparhawk, at 6821 Manchester road, who found the boy's left leg was fractured. Dr. Dodger then took the boy home.

About the same hour Leon Weyerech of 3547 Laclede avenue was hit by a westbound Laclede car as he was crossing the street at Grand avenue. Motorman John Riechmann of 4348 Cadet avenue, dropped the car's fender, which caught up the boy, carrying him 25 feet. The boy was taken into the office of Dr. A. J. Raendonck, 3540 Laclede avenue, who found him badly scared and shaken, but uninjured.

Scene in Torreon, Map of the District, New Photo of Villa and Rebels' Armored Car

Hotel Sternau, shown in photograph, is reported to have been captured by rebels.



STREET SCENE IN TORREON



Type of ARMORED CAR WITH GUN TURRET ATTACHED TO VILLA'S ARMY.

VILLA the REBEL LEADER...

PHOTO BY PAUL THOMPSON

SENATOR STONE, AT DESK AGAIN, WILL TAKE VACATION

Will Go to Carolinas to Avoid Relapse and Return for Tolls Fight.

By Wire From the Washington Bureau of the Post-Dispatch.

WASHINGTON, March 28.—Senator Stone of Missouri announced today he would take a vacation and recuperate. He will go to North Carolina or South Carolina, but has not yet determined whether it shall be Asheville, Pinehurst or Summerville.

Stone was in his seat in the Senate this afternoon for the first time in eight weeks. He was at the Senate Committee on Foreign Relations Wednesday, but did not visit the Senate chamber. Today when he appeared in the Senate he was congratulated by many Senators of both parties. For several minutes he held a reception. The Senator looked much better than he did Wednesday. His color is healthier and his leg has improved so much that he does not need his crutches all the time.

Mrs. Stone will accompany the Senator to North Carolina or wherever he goes and see that he gets complete rest and good care. She said tonight he soon would be all right.

In the absence of Senator Stone, Senator Shively of Indiana will act as chairman of the Foreign Relations Committee, which will consider the Nicaraguan and other important treaties.

Senator Stone expects to return to Washington in time to take part in the Panama Canal tolls contest. He will be here for part of the debate and the vote.

Physicians who have attended Stone through his recent illness say he ought to be at a quiet place where he can rest without being molested. It is understood he has a blood clot on his knee and any excitement might cause a relapse or death. Careful attention, it is thought, will steer him past any lurking troubles.

Boy Burned in Sugar Vat.

NEW CASTLE, Ind., March 28.—Everett Loudermilk, 17-year-old farmer boy, fell into a boiling vat of sugar water and sustained probably fatal burns today.

GIRL ATTACKED IN PARK; 10 MEN DRIVE HER ESCORTS AWAY

Policeman Finds Assailants Fleeing at Fairground and Makes One Arrest.

Miss Catherine Gleason, 18 years old, who lives with her widowed mother at 2508 Belle Glade avenue, was attacked by one of 10 men who accosted her and her three escorts in Fairground Park at 11:30 o'clock last night. The man was arrested and gave his name as Charles Holden, saying he lived at 1455 East Fifty-fifth street, Chicago.

Miss Gleason told the police that she and George Thompson of 4262 Lucky street, George Bonland of 4406 Cote Brilliante avenue and Joseph Ryan of 4285 Cote Brilliante avenue, were returning through the park from a party on Laclede avenue.

As they neared the west bridge, she said, 10 men suddenly confronted them, assailing them with stones. She said the men told her escorts to run or they would kill them.

Thompson, Bonland and Ryan said they ran to get help, their cries attracting Patrolman Phillips. When Phillips reached the scene, he said, he saw several men running away, but caught Holden attacking the girl, who was taken to the dispensary.

None of the other men was arrested.

Suspect Is Not Mrs. Gunness.

NEVILLE, Sask., March 28.—The woman, living on a homestead near here, suspected of being Mrs. Belle Gunness, the accused La Porte (Ind.) murderess, is not the person sought. After seeing and talking with the woman today, Clinton Cochrane, marshal of La Porte, declared that she is not Mrs. Gunness.

FARM-TO-TABLE GUIDE ARRANGED BY POSTMASTER

List of Those Who Would Sell to Consumers to Be Sent to Every Home.

Farm-to-table shipments of butter, eggs, vegetables and fruit by parcel post, may help to reduce the cost of living for St. Louis consumers this spring and summer, under a plan announced yesterday by Postmaster Selph.

The present parcel post rates and the weight limit, 50 pounds within the first two zones, make it possible for St. Louisans to get farm produce direct from growers in Missouri, Illinois, Arkansas, Oklahoma and Iowa, without the intervention of the middleman. The difficulty is that most city residents do not know where to send for the supplies.

To meet this difficulty Postmaster Selph has decided to prepare and distribute throughout the city a list of farmers who will ship produce by parcel post on receipt of the price. To get the names for this list he has sent bulletins to rural postoffices, asking that farmers who wish to be on the list send in their names.

Lists for All St. Louisans.

One thousand such bulletins were sent out yesterday, mostly to postoffices in Missouri. Within a week or 10 days, Selph believes, he will have enough names and addresses to print his first list. This list, printed at the Government's expense, will be distributed, as a starter, in 15,000 to 20,000 St. Louis homes by letter carriers. The homes will all be in a certain district, to be selected by the Postmaster.

If the consumers make the use of the list the Postmaster expects, it will be expanded and its distribution will be extended over the whole city.

When the mail order business gets to working well, Selph believes a large cold storage room in the Central Postoffice building will be needed. He has a room which will serve the purpose, and he has written to Washington for authority to advertise for bids for equipping it as a refrigerator room.

Thinks He Can Beat Middleman.

Selph plans to keep this room at a temperature of 20 to 40 degrees, with chilled air circulating through conduits, so that butter, eggs and fruits can be kept there 24 hours or longer without detriment, though they will be distributed, as a rule, within three hours.

The cost of postage, Selph believes, will prove to be considerably less than the middleman's commission and the present express rate. Several St. Louis families have adopted this method of purchasing table supplies from farmers they know and have found it to be a money-saving plan. All perishable articles, the Postmaster says, will be accepted for mailing outside of mail bags, if suitably wrapped.

Sanitary Car Bill Passes.

WASHINGTON, March 28.—The Senate today passed the House bill directing the Interstate Commerce Commission and the Secretary of the Treasury to promulgate regulations for keeping in sanitary condition all Interstate passenger cars. Surgeons of the Public Health Service are authorized to enter cars at any time to enforce the regulations.

VILLA IN TORREON WIRES CAPTURE OF CITY IS IMMINENT

Rebel General Establishes Base and Directs by Telephone Men Who in All Parts of Town Demolish Adobe Houses With Hand Grenades.

Unconfirmed Report Is That Velasco, Commander at Torreon, and Three Other Generals Killed Themselves to Avoid Capture.

Two Trainloads of Rebel Wounded Reach Chihuahua and Tell How Men Were Sent to Sure Death to Draw Fire.

By Associated Press.

JUAREZ, Mex., March 28 (10:30 p. m.)—A telegram just received from Gen. Villa says the capture of Torreon is a matter of minutes, not hours.

BY JOHN ROBERTS,

A Staff Correspondent of the Post-Dispatch in the Field.

TORREON, Mex., March 28.—Gen. Villa was in command of his troops within the city tonight, having established his base at a little way station on the Mexican national line not far from the Mexican National Railroad bridge across the Nazas River. Villa was within the Federal intrenchments at 7:40 and was directing his men by field telephone and wireless.

From the new base he distributed 20,000 hand grenades which are being used in all parts of the city. The adobe houses are being blown into dust.

The Federals are battling away in spite of Villa's overwhelming numbers. The resistance of Torreon has been one of Villa's greatest surprises. He expected only a show of resistence and found a town filled with human tigers ready to take the offensive the minute his forces weakened. Buildings are burning in all parts of the business district and the bodies of people and horses are being hurled into the fires to prevent the spread of cholera.

Wounded soldiers and civilians by the trainloads are being gathered from the battlefield and sent north to obtain treatment at the general hospital in Chihuahua. Villa has lost most heavily, as the Federals have been fighting under shelter, while Villa has been in the open.

Federals Abandon Important Positions—Go to Housetops.

By Associated Press.

JUAREZ, Mexico, March 28.—The attack upon the last line of Federal defenses at Torreon began at noon today, according to a telegram from Gen. Villa, who said he expected to capture the stronghold tonight.

The assault last night is declared to have proved abortive because of the failure of the supply of hand grenades, the most useful ammunition in street fighting. Villa is declared to have received 5000 more hand grenades before he renewed the attack.

The positions already taken in the business section of the city, it is said, were made secure last night and the smelter, the bull ring and the Hotel Sternau are said to have become rebel property.

The forenoon today was devoted to disposing of the dead and making comfortable the quarters of the wounded at Gomez Palacio, and in the field hospitals.

Orders Hospital Supplies.

One telegram was received from Gen. Villa, urging that more hospital supplies including quick lime, bandages and absorbent cotton and antiseptics be rushed to the front in haste.

The cost of his victories is known to have been heavy, and the fact that more hospital supplies must be sent from here, despite the large store which Villa took with him, adds confirmation.

The Zaragoza Brigade, which left Juarez 1200 strong, is said on excellent authority to have lost 25 per cent in killed and wounded. Some of the loss was at Sacramento, when Gen. Benavides was hewing a patch in Gomez Palacio, and some when the brigade was joined with the column of Gen. Monclovio Herrera and the dash into Torreon from the east was made. Gen. Maximo Garcia was badly wounded and is expected to die. Gen. Trinidad Rodriguez has a bullet wound in one arm. Maj. Macedonia Andana was shot in the chest and Juan N. Guiterres, Chief of Police of the city of Chihuahua, was killed.

A private telegram from a subaltern at Gomez Palacio to his father this afternoon said that it was rumored in the

barracks there that Gen. Refugio Velasco, Federal commander at Torreon, had killed himself rather than fall into the rebel hands. Little faith attaches to the story. There were rumors also that three other Federal Generals reported killed in action—Pena, Rayna and Anaya—really took their own lives.

Death Preferred to Capture.

A report was received at Gen. Chao's headquarters tonight that a force of Federal volunteers, or former Orosquistas, attempted to cut their way out of Torreon today, but were driven back with a great loss of life. Gen. Villa long ago gave notice that no quarter would be given to any Federal volunteers found under arms and this is prompting those in the ranks of Velasco's army at Torreon to fight with desperation. They may be killed in battle, but they know they will surely be killed if captured. It is believed Velasco has taken advantage of this situation to force the Federal volunteers into the position of the greatest danger in the defense of Torreon.

In street fighting, rifles are of comparatively little use against an enemy using adobe walls as defenses. These must be shattered by shells or attacked with hand grenades. The ordinary adobe house is one story high, the four right-angled walls of which rise two or three feet above the flat roof. It is customary for troops to station themselves on these roofs, behind the projecting walls, and in attacking such defenses, the grenade, thrown by galloping cavalrymen, is the most effective weapon. Bullets do not pierce the thick mud walls.

Carranza Nears Juarez.

Gen. Manuel Chao, Military Governor of the State of Chihuahua, who carried greeting to Gen. Venustiona Carranza yesterday, returned here this evening. He said Carranza declined the use of a special train, preferring to finish his trip on horseback. Gen. Chao said the chief probably would arrive tomorrow at noon.

A private letter from the front dealing with the preliminary fighting before Gomez Palacio, tells a story of the fatalities which followed an attempt of a body of 300 Federals to surrender. According to the letter the rebel column already had accepted the surrender of 200 Federals, who found themselves hopelessly outnumbered, when in the distance 300 more Federals were observed approaching.

Two rapid-fire guns were turned on them and they lost heavily before the rebels observed that their fire was not returned and that the detachment was coming steadily forward. The rebel fire then was checked and it was learned that the 300 also wished to surrender.

On telegraphic orders from Gen. Villa, six carloads of provisions were sent out of Juarez by special train this evening to relieve the suffering inhabitants of Gomez Palacio and Lerdo. Villa is reported to have ordered the merchants to proceed by special train to Juarez and El Paso to buy provisions which will be admitted free of duty and shipped without freight charges. The goods must be retailed at cost, it was stipulated.

Smelter Is Abandoned.

A dispatch to an El Paso newspaper, dated Gomez Palacio, says:

"The Torreon smelter, which the Madeiros formerly owned and one of the largest in the State, was the storm center of today's fighting at Torreon. Gen. Benjamin Argamedo, the famous converted rebel of Orozco's army, had been defending the smelter all day from the assaults of Herrera's men.

"The smelter has proved to be a good defensive position because of the high walls and stacks which have served as lookout towers. The rebel cordon of troops drew too close for Argumedo's comfort today, however, and at 4 o'clock this afternoon he started to pierce the lines of the rebels which had surrounded the smelter. This was a disastrous move for the irregular commander, who lost more than 400 in the fight and a large number of prisoners, who were later executed.

"He abandoned the smelter and withdrew into the central plaza, where the Federals are being slowly driven back and probably will make their last stand with the Cathedral back of them.

"Argumedo's original force numbered 1200, but he has lost heavily and less than 800 succeeded in reaching the plaza.

"Villa went along the entire battle line today, advising his officers to get as much rest as possible for the big assault tonight. The street fighting continued all day, but was not as fierce as on Friday, as the forces are exhausting their ammunition and slipping back in small squads to replenish supplies.

"The Federals are fighting from behind street barricades, in houses and from house tops, and it will be almost impossible to dislodge them until their ammunition is exhausted or Villa gets a larger supply of hand grenades."

REBEL WOUNDED FILL TWO TRAINS

Distorted Soldiers Reach Chihuahua and Tell How Villa Was Surprised.

CHIHUAHUA, Mex., March 27 (via El Paso, March 28.)—Evidence of the severe fighting which the rebels suffered at the hands of the Federals outside Torreon was brought here today, with the first two trainloads of rebel wounded. Sixteen coaches filled with soldiers, distorted with the agony of their wounds, wrapped in blankets, reached the city as the vanguard of a long line of wounded scattered along the railroad at points 300 miles southward. Three hundred rebel wounded, including three lieutenant-colonels and about 20 minor officers, had arrived by night. They reported a total of about 1000 wounded, with an unknown number dead. Gen. Trinidad Rodrigues, probably fatally wounded, and Gen. Maximo Garcia, seriously wounded, were left at the front.

All accounts given by the soldiers were that the Federals surprised Gen. Villa, who, instead of frightening the Huerta forces on his approach, found the Torreon garrison stubbornly entrenched and prepared to resist. These accounts agreed that the first firing resulted in a victory for the Federals and loss of courage among the rebels. After five days' fighting Villa had failed not only to enter Torreon proper, but had not taken Gomez Palacio, a suburb.

Sent to Certain Death.

Most of the wounded were soldiers of the Saragosa Brigade, commanded by Gen. Aguirre Benavides, which undertook to blaze the way through the heavy Federal cannonading outside Gomez Palacio. These soldiers were mowed down, killed and wounded by scores, according to the stories told by individual soldiers. They were sent out to almost certain death to bring out the Federal fire so that the Federals might be located for an attack from other points. Many of the wounded died, and the dead, of course, simply were covered with loose earth, without the digging of graves.

"Hell met us at Torreon," said one youthful soldier, as he crawled out of the train with his head, arms and legs wrapped in rags, yet with a grim smile on his face. He was one of the boys who joined the Zaragosa brigade in numbers.

Exiles' Homes Stripped.

Homes of rich Mexicans exiled from their country by the rebels were stripped of furniture, bric-a-brac and costly decorations today to provide suitable accommodations for Gen. Carranza, who on his arrival here is to be domiciled in a palace hereafterward to be known as the provisional capitol.

Police Fire on Anti-Huerta Crowd in Mexico City.

MEXICO CITY, March 28.—Already small demonstrations against President Huerta have occurred in the streets of the capital. The police tonight fired upon a small crowd of students who were marching and shouting "Muera Huerta," and making remarks derogatory to the Government.

Emboldened by the growing popular belief that the Government forces are failing to hold back the rebels at Torreon, the students organized a manifestation, but not more than 50 of them had joined in the movement when they were faced by a squad of police near the Alameda. About forty shots were fired by the police, who apparently aimed high, as no one was hurt. A number of the participants were arrested and the others found safety in the side streets.

The two Americans, Goldsmith and Byrd, who recently were arrested at Tampico, and charged with seditious activity, have been released on the representations of the American Charge d'affaires, Nelson O'Shaughnessy.

JIMENEZ, Mexico, March 28.—Two more trainloads of rebel wounded from near Torreon passed through here today en route to Chihuahua. The soldiers reported there were 300 or more wounded at Bermejillo, who were unable to find accommodations in the northbound trains. Some of the soldiers were injured too seriously to be transported.

Rebels Sink Steamer Belonging to Huerta Sympathizer.

NOGALES, Sonora, Mexico, March 28.—The steamer Carmen, belonging to La Compania Navira del Pacifico, has been captured and sunk by Constitutionalists, according to a dispatch sent here today by Gen. Obregon, the rebel commander on the west coast of Mexico. The vessel was scuttled in Yavaros Bay, and all the crew were made prisoners. Gen. Obregon said he had issued an order that all vessels of the Navira del Pacifico be captured and destroyed on account of the company's alleged assistance to Huerta.

American Buys $7,000,000 Worth of Armaments for Huerta.

LONDON, March 28.—Among the passengers taking the boat train at Euston for the Cunard liner Mauretania today was John Wesley de Kay of New York, former president of the Mexican National Packing Co., who expected to have Sir Lionel Carden, the British Minister to Mexico, as his fellow passenger. Sir Lionel's passage had been canceled, however, at the last moment.

De Kay said that he had purchased and was about to ship within a week from France, under sealed orders, to a secret destination, $7,000,000 worth of armaments for Mexico. These munitions of war include 250 French Creusot guns and 10,000 rounds of ammunition. He said he had done this as a protest against the attitude of the United States Government toward Huerta.

WOMAN MUST PAY $4285 FOR BOY'S DEATH BY AUTO

A verdict for $4285.75 was returned yesterday by a jury in Circuit Judge Rassieur's court in favor of Mr. and Mrs. William H. Linstroth, 2215A Prairie avenue, against Mrs. Madeline Pepper, 50 Lewis place, widow of Adolphus Peper, on account of the death of the plaintiffs' son, William, 6 years old. The boy died April 20, 1912, from injuries received three days before by being run down by Mrs. Peper's automobile in front of 3035 Newstead avenue.

Mrs. Peper made the defense she had loaned the automobile to her brother-in-law, Horace Mays, who had charge of the car, and hence she was not liable. The defense further was made that the boy was permitted by his mother, who was with him when he was hurt, to run across the street in front of the machine, and the accident was unavoidable on the part of the driver. Mrs. Peper was not in the machine.

Women Workers and Old School They Want Replaced



MRS. H. C. YOUNG

MRS. JAMES McGOWAN

MRS. RUDOLPH KOEHLER.

THE GARFIELD SCHOOL.



MRS. FRED WINTERS.

SAYS "EWALD AND WIFE" REGISTERED AT PLANTERS

Hotel Employe Tells of Their Visits to St. Louis as Married Couple.

LOUISVILLE, Ky., March 28.—Employes of the Planters Hotel in St. Louis, where Louis P. Ewald was a frequent guest during his many trips to St. Louis, testified today at the trial of Ellen Golden's suit to share in Ewald's millions as his common law wife.

W. C. Cunningham, who was with the Planters during the years of Ewald's patronage, testified that Ewald was a "good" customer and that it was his duty to look after patrons of that kind. He testified that Ewald registered there with a woman as Ewald and wife.

Testimony for the plaintiff of numerous witnesses who had heard Ewald refer to Ellen Golden as "Mrs. Ewald," "my wife," "the madame, my wife," and in other terms that indicated a marital relation have marked the trial. Miss Allie Todd testified that she was sponsor for Helen Josephine Ewald, daughter of the plaintiff, and that she was baptized "Ewald."

CHARGES MAYOR'S AIDS CAUSED MAN'S MURDER

Prosecutor at Executive's Trial Says Election Crooks Had "Squealer" Killed.

TERRE HAUTE, Ind., March 28.—That political conditions, caused by Mayor Donn M. Roberts, on trial here for election frauds, and his agents, were responsible for one murder, according to the opening statement of the trial made today by Joseph Roach, special prosecutor. Prosecutor Roach charged that the murder of Harry Kiger was instigated by "the political corruptionists" when they learned Kiger was about to reveal information regarding his part in false registration. Frank Savage is serving a term in the penitentiary for the Kiger murder.

Roach said further evidence would be introduced to show that Mayor Roberts and his agents had conspired to register 3700 fictitious persons to make it possible for 100 men to vote eight or nine times in each precinct in the city.

Judge Charles M. Fortune adjourned court this afternoon when Prosecutor Roach completed his address. Ephraim Inman will make the opening statement for the defense Monday.

Three Killed in Arkansas Feud.

LITTLE ROCK, Ark., March 28.—Reports from Nego, a remote settlement in Pope County, are that John Church and his wife were fired upon in a public road when they were returning home. Church was killed instantly and Mrs. Church is dying. She recognized G. W. Hart as the assassin and he was hunted down and his body riddled with 30 shots. Francis McCuin was shot and killed as he sat in his home, the assassin having fired through a window. All were involved in a controversy over a strip of Government land claimed by G. W. Hart and Church.

Commonwealth Trust Reorganized Into 2 Companies

Continued From Page One.

guire, W. B. Dean Jr. and Charles Holman.

"The working force will be the same as that of the Commonwealth Trust Co.

"The new company will start business under the most favorable conditions. It has over two millions of cash and over $2,900,000 of other quick and liquid assets and has deposits of over $3,900,000 turned over to it by the Commonwealth Trust Co. The officers of the new company are confident of the future and anticipate being able to rapidly make the new company one of the leading financial institutions of the city.

The new board of directors of the Commonwealth Trust Co., elected last January, concluded that the interests of the stockholders and of all parties concerned would be best served by the organization of this new company to take over the quick assets of the Commonwealth Trust Co. and conduct the business heretofore conducted by it, with additional capital and along aggressive lines. The Commonwealth Trust Co. will no longer take deposits, nor engage actively in general banking business, but retains the ownership of the building at Fifth and Locust streets and other property and assets which, while of great value, are what may be termed "slow" from a banking standpoint and which can now be advantageously handled and disposed of to the greatest advantage to its stockholders."

In further explanation of the new arrangement, President Taylor said it had not been possible, before organizing the new company, to offer all the Commonwealth's stockholders an opportunity to obtain the new company's stock. The same purpose was served, he said, by the action of the coterie of directors and large stockholders, who took over the $550,000 of stock. The members of this group will sell to their fellow stockholders, who might wish to buy, in the next 30 days.

He said, in answer to inquiries, that the only loan in which either company figured directly was the $250,000 loan made to the Commonwealth Company by the St. Louis Union Trust Co. When asked where the buyers of the $550,000 of stock got the money which they paid for the stock, he said they put up the cash as individuals.

Among the slow assets of the Commonwealth, President Taylor mentioned the building it now occupies, its interest in the new Monward Building and a railroad in Kansas, in which the company is largely interested.

All stockholders of the Commonwealth will retain their stock whose whole value will be determined by the liquidation of the "slow assets" and the Commonwealth's half interest in the new company.

The capital of the Commonwealth Trust Co. is $2,000,000. There has been no trading in its stock on the Stock Exchange for more than a month. For many months its stock has been listed at $75 and $76 a share. The par value is $100.

GIRL'S BODY EXHUMED

PAXTON, Ill., March 28.—The body of Miss Ada Corbett was exhumed from the Glen Cemetery today and a post-mortem examination made by Dr. Zeit, head of the department of pathology of Northwestern University Medical School, Chicago, and Drs. Kolso and Cottingham of this city. It is suspected her death was not due to natural causes.

The findings from the post-mortem are incomplete, as the microscopic work is being done in Chicago.

MOTHERS DEMAND A NEW SCHOOL TO REPLACE FIRETRAP

Garfield Club Members Get 2000 Signers to Petition to the Board.

Members of the Mothers' Club of the Garfield School, Jefferson avenue and Wyoming street, will this week present to the Board of Education a petition, signed by over 2000 residents and taxpayers in the district, formally demanding a new school building for their children.

For the last three weeks volunteer workers from the club have been making an energetic house-to-house canvass with the petition. The assistance of the Patrons' Association, an organization composed of the fathers of the school children, was early enlisted.

It is pointed out that the school buildings, which were erected about 35 years ago and are among the oldest in St. Louis, are no longer adequate for the purpose they are intended to serve, but are a menace to the lives of the 850 pupils. Three red brick buildings comprise the group, one of which was condemned last fall by the Building Commissioner. The main floor of the three-story structure is still being used for the eighth-grade classrooms, and on the second floor the office of the principal, J. S. Nants, is located. The building has no fire escape and but one door, leading out to the front yard from a single wooden staircase, which is old and rickety.

Board Would Remodel Building.

The central building of the group is used for the primary grades. It has two stories and contains 12 spacious rooms. It is equipped with two inclosed staircases, made of iron stringers with wood tread, having exits directly on to the playground, and there is an additional exit in the front leading from the first floor to the street. It was intended to remove the inclosed staircases this summer and replace them with reinforced concrete.

The two-story building used for the kindergarten has a back and front entrance and an inclosed outside stairway, of noncombustible materials.

The Mothers Club not only demands better fire protection for their children, but urge the erection of model schoolhouses on the site as a matter of civic pride. They complain that the South Side has comparatively few modern schools, and that it is running too far behind the West End and North Side in its physical and architectural appearance. The School Board has proposed to remodel the school at a cost of $30,000.

Mrs. Fred Winter, 3449A Tennessee avenue, president of the club, explained to a Post-Dispatch reporter the mothers' point of view in the campaign the organization has undertaken: "I do not consider the buildings as they now stand safe for the children who are housed in them daily," she said. "Why cannot the School Board give us the same sort of modern structures they have put up all through the West End and in the north part of the city? We pay our taxes in South St. Louis just the same as other property owners and our children are entitled to the same consideration given others.

School 40 Years Old.

"The Garfield School, to my knowledge, is nearly forty years old, and certainly has served its day. The present generation deserves something better. The site is really ideal, being opposite Benton Park, and all that is required to make the school a real ornament to the locality is suitable buildings. Surely the city is rich enough to provide the right sort of schoolhouses for its youth. The Mothers Club and Patrons Association are going to keep pegging away at this matter until we accomplish our object."

Mrs. James McGowan, 3139 Texas avenue, vice-president, is one of the hardest workers in the club. She said:

"That school is in a terrible condition. I regard it as a regular firetrap, and if it ever caught fire there isn't one chance in ten of the children on the upper floors getting out alive. The boilers are located at the foot of the main staircase, and in case of an explosion this would cut off that exit. Of course, there are fire escapes. But there were fire escapes at the M. A. C., too. Besides, the sanitation of the buildings is not what it should be. The school should be pulled down."

Principal Nants stated that he highly approved of the civic pride and progressive spirit the Mothers' Club is showing in this matter. The club, he said, had been discussing the project for over two years. They hold regular meetings once a month, in the kindegarten room after school hours, and have an active membership of 100 mothers.

"I think in case of fire," Nants explained, "we could get every pupil out of the buildings quickly and without loss of life. They are given a fire drill three times a day as a part of their regular dismissal."

The officers of the Patrons' Association, which is co-operating with the Mothers' Club to get new school buildings, are: John H. Matthews, chairman of the committee; Martin Scherer, Fred Winter, John Kasler, Otto Schultiss.

At the office of the Board of Education is was stated that no action could be taken in the matter until the board holds its next meeting, April 14.

WHEN EVERY EFFORT TIRES YOU OUT

Don't let the idea that you may feel better in a day or two prevent you from getting a bottle of Hood's Sarsaparilla today and being at once on the road to health and strength.

Your blood is impure and impoverished. It lacks vitality. Your digestion is poor, and all the functions of your body are impaired.

Ask your druggist for Hood's Sarsaparilla. It will build you up quicker than anything else. It gives strength to do and power to endure.

Dr. Eliot's Lines "Fixed Up" by President Wilson

Former Head of Harvard University Writes Inscriptions for a Washington Building and They Are Changed Without His Knowledge.

CAMBRIDGE, Mass., March 28.

In order to improve the inscriptions arranged by Dr. Charles W. Eliot, president emeritus of Harvard University, for the new Washington City Post-office Building, President Wilson, as master of the English language, revised and edited the lines without the knowledge of Dr. Eliot, according to Treasury officials and the Government architects office. As revised and edited by the President, the inscriptions were cut into the stone.

Following are the inscriptions, as originally written, and as changed by President Wilson:

INSCRIPTION FOR THE EAST PAVILION.

As Dr. Eliot Wrote It.	As Mr. Wilson Revised It.
Carrier of news and knowledge.	Carrier of news and knowledge.
Instrument of trade and commerce.	Instrument of trade and industry.
Promoter of mutual acquaintance.	Promoter of mutual acquaintance.
Among men and nations and hence.	Of peace and good will.
Of peace and good will.	Among men and nations.

INSCRIPTION FOR THE WEST PAVILION.

As Dr. Eliot Wrote It.	As Mr. Wilson Revised It.
Carrier of love and sympathy.	Messenger of sympathy and love.
Messenger of friendship.	Servant of parted friends.
Consoler of the lonely.	Consoler of the lonely.
Bond of the scattered family.	Bond of the scattered family.
Enlarger of the public life.	Enlarger of the common life.

Rumors of a change in Dr. Eliot's wording of the inscription reached the public several days ago, but not until today was anything definite learned as to the nature and extent of the changes made by the President or his reasons for making the changes.

Dr. Eliot was engaged by D. H. Burnham & Co., architects of the Postoffice Building to prepare suitable inscriptions, and this was done several years ago when the plans were drafted. Within the past year, while the building was nearing completion, the attention of Secretary of the Treasury McAdoo was called to the matter of the inscriptions, and, according to the supervising architect, McAdoo consulted with the President about them.

It is now learned that President Wilson personally revised and changed the inscriptions about six months ago without the knowledge of their author.

The Postoffice officials, who will soon occupy the building, said they knew nothing of the changes. Treasury officials say, however, the changes were made in the interest of improvement.

MAN ON CITY PAYROLL A FEDERAL EMPLOYE

Auditor Withholds Approval Until City Counselor Rules Janitor Can Be Paid Legally.

The city payroll for March was held up when it was discovered that Walter Lowe, a negro janitor at the City Hall was also a postal clerk in the Government service, but after President Kinsey of the Board of Public Improvements assured Auditor Sheehan that he did not care where Lowe worked when he was off duty at the City Hall and City Counselor Baird ruled it was legal, the payroll was approved.

Baird ruled that Lowe could hold as many jobs as he chose as long as he gave satisfaction at the City Hall. There is a charter clause against any city official holding an office with the State or Federal government, but Lowe was ruled out of the "officer" class by Baird.

Lowe gets $55 a month from the City and $800 a year from the Postal Department.

The payroll of the City Plan Commission, twice threatened by Sheehan with being tied up because it contains two engineers at $800 a month and one at $25 a day who are not mentioned in the code, was approved this month by Sheehan after a conference with Comptroller Player.

FOUR WOMEN TAKEN IN FOLSOM AVENUE RAID

Policeman Presents Marked Money at 'Massage Parlor" to Which Neighbors Objected.

After evidence had been obtained with $3 in marked bills by Probationary Patrolman William Spain of the Magnolia Avenue District, the police yesterday afternoon raided an establishment at 3813 Folsom avenue, advertised in an afternoon newspaper as a massage parlor, and arrested four women on charges of conducting and frequenting a disorderly resort.

The police had been informed that, after the closing of the segregated district, many of the women moved to various parts of the city and opened resorts under the guise of manicure and massage parlors. Complaints were made by neighbors against the Folsom avenue house.

ONE KILLED, 10 HURT IN BIG FOUR OHIO WRECK

Chair Car on Cincinnati-Detroit Train Leaves Track Near West Liberty, O.

WEST LIBERTY, O., March 28.—One person was killed and 10 suffered minor injuries when a passenger train on the Big Four railroad was wrecked near here late today. The rear truck of a dining car left the track at a switch and the rear coach, a chair car, was hurled into the ditch.

Miss Lou Neil, 45 years old, of Cleveland, a passenger in the chair car, was thrown through a window and her body was crushed when the car overturned. She was killed almost instantly. The train was bound for Cincinnati from Detroit.

MAN IS BADLY HURT WHEN STRUCK BY AUTO

J. G. Springer Is in Serious Condition After East St. Louis Accident.

J. G. Springer, 53 years old, of 434 North Fourteenth street, East St. Louis, was knocked down and seriously injured last night at 7:30 o'clock, at the corner of Veronica avenue and State street, by an automobile driven by Percy Clements, 19 years old, of 514 North Ninth street. Both of Springer's legs were fractured. Four teeth were knocked out, he relceved several ugly scalp wounds and it was said at the Henrietta Hospital, that his condition was critical.

Clements surrendered to the police, who released him on his promise to appear when wanted. He claimed that Springer was crossing the street and became confused.

600 WOMEN'S LETTERS FOUND IN MAN'S ROOM

Forty Photographs Also in Possession of Man Who Advertised for Housekeeper.

More than 600 letters from women, and 40 photographs of women, were found yesterday by the police in a room occupied at the Antlers Hotel, Eighteenth and Olive streets, by Robert H. Grimes, drug buyer for a downtown firm. He was arrested Friday on a charge of inserting a false advertisement.

Grimes advertised in a morning newspaper for an "unincumbered young woman to be the housekeeper for a wealthy bachelor in his beautiful home," where ther would be no servant's work to do. He said this was his method of becoming socially acquainted with young women, and intimated that if he found the right girl he intended to propose marriage to her. Memoranda found in the room showed he had carried on similar advertising campaigns in Hugo, Ok., Dallas and San Antonio.

The police expect to bring him to trial under a city ordinance prohibiting the insertion of false advertisements.

SOCIETY WOMEN ENTER MANY DOGS FOR BENCH SHOW

The Mississippi Valley Kennel Club will open its annual bench show tomorrow at the First Regiment Armory, Grand and Manchester avenues, with a large list of entries, representing almost every established canine breed, and including many of the pedigreed prize winners of the country.

Twenty-four young society women of St. Louis will assist the patronesses of the show. They are the Misses Madge Adams, Nancy Bates, Marie Busch, Elsie Boeckler, Frances Bryan, Adeline Capen, Frances Dameron, Eleanor Dosier, Elizabeth Edgar, Mimi Floyd-Jones, Katherine Gotch, Clemence Garneau, Frances Gray, Nannie Lionberger, Jane McNair, Carol Miller, Elizabeth Overton, Enid Simpkins, Katherine Semple, Mary Scudder, Eleanor Scott, Nellie Gracy, May Thompson and Margaret Gale.

Society Women Enter Dogs.

Miss Miller has entered her Pomeranian pet, "Beano;" Miss Scott her Belgian sheep dog, "Louch;" Miss Gotch her Great Dane, "Gracemere Dandy," and Miss Dameron her Sealeyham terrier, "Snooky-Ookums."

St. Louis society women are strongly represented in competition entries. Among them is Mrs. Henry V. Lucas, who expects her great "Duke of Milan" to carry off first laurels in the bulldog class, her principal competitor being Dr. Lehner of Pittsburg, whose "Crumpsall Stym II" is entered. This dog won the honors at the recent New York and Philadelphia shows.

Other St. Louis women who have entered dogs are Mrs. William G. O'Fallon, with her "Kaskai;" Miss Rosalind Romer, with "Vladivostok," a Russian wolfhound; the Misses Eunice and Elisabeth Hodgman of 5379 Waterman avenue, who have entered their Sealeyham terriers, "Nigger" and "Trouble;" Mrs. Edward C. Dameron, with three Sealeyham terriers; Miss Eleanor Scott of 23 Portland place, who has entered her Belgian police dog, "Louch;" Mrs. Julius Walsh Jr., with her dachshund "Switzer;" Mrs. E. V. Papin of 4649 Berlin avenue, with her "Heze," another famous Dachshund.

"Woodrow" Will Be There.

Mrs. Walsh has entered her Dalmatian, "Halnor Tally Ho" at the head of the string from the Peterboro (N. H.) kennels. Mrs. Edward L. Prestorius will enter her Chow, "Chang of Pekee," in which her principal competitor will be "Chinkie of Manchuria," a Wolf-in-the-Pines winner at the New York show. Mrs. Harry Williams of 2619 Accomac street, has entered her "Woodrow," a prize Boston terrier; Mrs. J. H. Stephens of 1724 North Taylor avenue, her "Taft," a Great Dane, and Mrs. Harry Westphale of 5835 Hamilton terrace, her "Teddy," a St. Bernard.

It's Health That Counts



It is the duty of everybody to keep healthy, but this is impossible if the Stomach is weak, Liver lazy and Bowels constipated.

An impaired digestion soon affects the other functions of the body and to remedy this condition you should try

HOSTETTER'S STOMACH BITTERS

It assits digestion, keeps the liver active and is a real safeguard against Poor Appetite, Indigestion, Dyspepsia, Headache, Constipation, Biliousness, Colds, Grippe and Malaria.

To Protect Health Insist on Hostetter's

Don't Persecute your Bowels

Cut out cathartics and operations. They are brutal—inhumane—unnecessary. Try

CARTER'S LITTLE LIVER PILLS



Sick Headache and Indigestion, as millions know.

Small Pill, Small Dose, Small Price

Genuine must bear signature

Brent Good

Cured His RUPTURE

I was badly ruptured while lifting a trunk several years ago. Doctors said my only hope of cure was an operation. Trusses did me no good. Finally I got hold of something that quickly and completely cured me. Years have passed and the rupture has never returned, although I am doing hard work as a carpenter. There was no operation, no lost time, no trouble. Anyone suffering as I did, but will give full information about how you may find a complete cure without operation, if you write Frank E. Eggers, Pullis Carpenter, 761 Marcellus Avenue, Manasquan, N. J. Please cut out this notice and show it to any others who are ruptured—you may save a life or at least save the misery of rupture and the worry and danger of an operation.

Five Miles of Boarding Places

Are listed in today's Sun WANT AD DIRECTORY—Over 100 per cent more than all of its competitors combined.

GEROLD GUILTY, OTHERS REPORTED READY TO CONFESS

Former East Side Treasurer Is Convicted of Withholding Funds; Prosecutor Informed of 29 Others Under Indictment Will Seek Clemency.

TRIALS OF OTHERS WILL BE PUSHED

Jury Is Out 18 Hours Reaching Verdict; Defendant Is Unmoved When Decision Is Announced; Appeal to Be Taken.

E. Fred Gerold, former City Treasurer of East St. Louis, was found guilty in the East St. Louis City Court yesterday of witholding city funds. The penalty is an indeterminate sentence of from one to ten years in the penitentiary. The trial lasted three weeks.

The jury argued from 4 p. m. Friday to 10 a. m. yesterday, without sleep, before reaching an agreement on Gerold's guilt. The greater part of the time was occupied by 11 of the jurors in winning over one who wanted to acquit Gerold. On the first ballot the vote was 9 to 3 for conviction, on the second 10 to 2 and on the third 11 to 1. It stood that way until the ninth ballot.

Gerold is the first of the indicted city officials convicted as a result of an exhaustive investigation by the Post-Dispatch, extending over several months, into municipal conditions in East St. Louis. Evidence gathered by the Post-Dispatch was placed in the hands of State's Attorney Charles Webb, who acted with such vigor that 100 indictments were returned against 30 men, most of them city officials during the administration of Mayor Lambert.

Other Indictments Pending.

A number of indictments charging Gerold with conspiracy to defraud the city, with embezzlement and with unlawfully engaging in contracts with the city are still pending. He is under bonds aggregating $67,000. State's Attorney Webb says he will be tried under all the other indictments.

Gerold's attorney, D. J. Sullivan, announced, following the reading of the verdict, that he would file a motion for a new trial. He has 10 days in which to do this. If this motion is denied an appeal will be taken to the Illinois Supreme Court.

Taking an appeal does not have the effect of suspending sentence unless the Supreme Court issues a supercedeas, and this is rarely done. If not Gerold would be sent to the penitentiary if a new trial were denied him.

None of the other cases against Gerold or against other of the indicted men have been set for trial. State's Attorney Webb will within two weeks prepare bills of particulars in the various cases and the trial dates will then be set.

Information has been received by the State's Attorney that some of the indicted men are anxious to plead guilty and turn State's evidence in the hope of having their punishment lightened. He says he will consider any offer of the kind that may be made. He is satisfied that with the evidence in hand he can obtain convictions in the remaining cases, but will be willing to receive additional evidence. He says he will consider each of such offers on its own merits and recommend such leniency as he can, according to the value of the evidence offered.

It is expected that the trial of William Rodenberger, former City Comptroller, charged with embezzlement of city records, will be set for an early date.

Two Under Contempt Charge.

Ben Gerold, a brother of Fred Gerold, and Raymond Le Compete, stepson of Ben Gerold, will be arraigned Thursday by Judge Pope on the charge of contempt of court in giving money to Henry Burton, a witness against Fred Gerold, to leave East St. Louis and stay away until the trial was over. The two men are also under bond to appear in Justice Boyn's court and answer to the charge of causing a witness to abscond.

The concluding argument in the Gerold case for the State was made by Thomas M. Webb, brother of State's Attorney Webb. The instructions of Judge Pope were lengthy, requiring a half hour in the reading, and were looked upon by Gerold's friends as giving the accused the benefit of every doubt.

Interest in the outcome was so great that many stayed around the city hall the greater part of the night. Judge Pope had left instructions that he was to be called if a verdict was reached, no matter how late it might be. The jurymen argued all night, and after being taken to breakfast at 6:15 a. m., the 11 resumed their efforts to convince the twelfth that Gerold should be convicted. He finally gave in and at 9:55 the jury filed into court.

State's Attorney Webb had not arrived from his home at Belleville, but he was represented by his brother, Elmer Webb.

Gerold was accompanied by Attorney Sullivan. He heard the verdict without comment or exhibiting emotion. Mrs. Gerold, who had been a daily visitor in court, was not present.

After the verdict had been read Judge Pope thanked the jurors for their patience and the painstaking attention they had given to the evidence and discharged them. Their compensation was $60 each and mileage. They were: Fred Kissel, Joseph Gark, Max Adler, August Gerghahn, Henry Kuehmer, Charles J. Kurtzmann, John Thompson, John Muskopf, John Ridemich, Henry Schrader, John Hotz and George W. Sander.

The indictment against Gerold charged him with withholding $50,000 of city funds. During the trial he turned over to City Treasurer Frank Keating $20,461.45. After this and other deductions had been made the prosecution contended that the evidence showed he was still withholding $22,361.45. The verdict did not fix the amount, but merely set forth that Gerold had withheld more than $100.

The testimony showed Gerold took credit for the payment of bonds and interest coupons on public improvements that had been paid by his predecessor, Frank Holten, and credited himself with $1000 more than was paid out on a judgment against the city and with $300 more than was paid out by him for the expenses of a junket of officials to Buffalo.

His defense was that some of the excess and duplicate credits were taken by mistake and others because he or his clerks had redeemed unknowingly interest coupons which had been redeemed by his predecessor.

Several Items Made Good.

Some of the items in which mistakes were claimed were made good by Gerold during the trial. No attempt, however, was made by the defense to prove that the duplicate credits taken by him represented money actually paid out by him in the redemption of interest coupons. His failure to produce checks and check stubs showing such payment was considered by the State to be against him.

When Gerold went out of office his books showed a cash balance of $137,471.27. He turned over to his successor $114,224.62 in the Lynch avenue improvement fund. In the remainder, $23,246.65, was included $6360.20 in assignment warrants which Gerold said represented money he had paid out and for which he wanted to be credited as with cash. Frank Keating, the present Treasurer, declined to accept the warrants as cash and also declined to accept the cash unless it was apportioned to the special funds.

During the trial it was shown and admitted by Gerold that he had improperly taken credit for $3575 which he had not paid out, which increased by that amount the cash for which he was accountable. Last week he turned over to the city $20,461.45, in which was included this $3575.

Illinois Mine Operator Dead.

PANA, Ill., March 28.—A. M. Craddock, ex-treasurer of Shelby County and wealthy Illinois mine operator and grain dealer, died suddenly today at Joplin, Mo., of heart disease. He leaves two daughters and two sons. The funeral will be held Sunday afternoon at Shelbyville.

Insurance, $1 per year. See our ad in another column. Mail orders given special attention. North American Accident Insurance Co.

THE Keeley Treatment

For Liquor Drinking, Morphine and other Narcotic, Drug-Using, Neurasthenia, and Tobacco Addictions.

Home Treatment for Tobacco and Neurasthenia.

Address 2803 Locust St., St. Louis, Mo., or Lock Box 1022

Local and Long Distance Telephone, Bomont 450

Former East Side Treasurer Convicted in Fraud Cases



Prosecutor Praises Post-Dispatch For Assistance Given.

STATE'S ATTORNEY WEBB, after the jury brought in its verdict, said:

"Gerold is not the only guilty man. There are others equally guilty, and the prosecutions will continue until all the guilty men are brought to justice.

"For a long time it was believed impossible to convict dishonest officials in East St. Louis. The verdict shows this is no longer true. The law has been vindicated. The verdict is a victory of the people over graft.

"No greater public service could be performed by a newspaper than has been rendered by the Post-Dispatch in the investigation of East St. Louis corruption. The people of St. Clair County and the State's Attorney's office are indebted to the Post-Dispatch for assistance lent by it in the investigation. Whenever the State's Attorney's office called upon the Post-Dispatch for assistance it was given."

KIRBY LEADS CLARKE BY 557 VOTES FOR SENATOR

LITTLE ROCK, Ark., March 28.—For the first time since the primaries were held, Wednesday, Judge W. F. Kirby forged to the front tonight, leading J. P. Clarke for the United States Senate by 557 votes.

Less than 1000 votes are yet to be reported.

Under a rule adopted by the State Committee, all returns must be in by Monday. Failure to report by that time causes the delinquent precinct to lose its vote.

Miner Crushed to Death at Pana, Ill.

PANA, Ill., March 28.—Fred McCurdy, 28 years old, a coal miner, was caught under falling coal in the Pana company mine today and killed.

There's No Corn That "GETS-IT" Won't Get

No More Fussing, Plasters, Salves and Corn Pains. Try the New Way

"Just look at the way that corn comes off!" That's what you'll say when you try wonderful "GETS-IT" on that corn you've tried so long to pry off of your toe. It's easy to apply "GETS-IT"—one, two, three, and it's done! The corn begins to shrivel, away she goes, surely, absolutely. A few drops will do it. "GETS-IT" never makes toes red and raw. Corn pains go! It means the end of cutting and gouging of corns, the end of sticky plasters that don't work anyhow, the end of salves that eat up your toes, no more "harness" or fussing. Try "GETS-IT." the new, sure way, for corns and callouses.

"GETS-IT" is sold by all druggists, 25c a bottle, or sent direct by E. Lawrence & Co., Chicago.



Madam, for Those Corns That Make You Jump Out of Your Shoes, Try Wonderful "GETS-IT."

Get Rid of Piles at Home

Simple Home Remedy, Easily Applied, Gives Quick Relief and Prevents All Danger From Operation.

Send for Free Trial Package and Prove It in Your Case.

Don't even think of an operation for piles. Remember what the old family doctor said: Any part of the body cut away is gone forever. One or two applications of Pyramid Pile Remedy and all the pain, fire and torture ceases. In a remarkably short time the congested veins are reduced to normal and you will soon be all right again. Try this remarkable remedy. Sold everywhere at drug stores. Send for a free trial package and prove beyond question it is the right remedy for your case, even though you may be wearing a pile truss.

Just send in the coupon below at once for the free trial treatment. It will show you conclusively what Pyramid Pile Remedy will do. Then you can get the regular package for 50 cents at any drug store. Don't suffer another needless minute. Write now.

FREE PACKAGE COUPON.

Pyramid Drug Company, 452 Pyramid Bldg., Marshall, Mich. Kindly send me a trial treatment of Pyramid Pile Remedy at once, by mail, FREE, in plain wrapper, so I can prove its splendid results.

Name .....

Street .....

City ..... State.....

JURY CENSURES M'KELVEY OVER STORE COLLAPSE

Coroner's Verdict, However, Fails to Fix Blame and Calls It Accident.

A Coroner's jury yesterday returned a verdict of accident in the case of the seven deaths caused by the collapse of the St. Louis Seed Co. store, 411 Washington avenue, on which the west wall of the burned Missouri Athletic Club building fell, March 17.

The inquest continued 10 days and the jury considered its verdict two hours and 40 minutes. It accompanied its verdict with this written statement:

"While we have reached a verdict of accident in this case, we feel the Building Commissioner and his assistants should be censured for their poor judgment in permitting anyone to enter the St. Louis Seed Co. building after the Missouri Athletic Club fire and until all danger from the collapse of walls had elapsed.

"Furthermore, we believe that explicit laws should be passed as to whose duty it should be to remove bodies after any calamity. We also believe that explicit rules or laws should state whose duty it is to see that proper regulations as to the surroundings of a fire or other wreck be maintained.

"While it may not have been the Building Commissioner's duty to clear out these ruins, nevertheless, after assuming this duty, and that voluntarily, he assumed the concomitant responsibility."

The verdict was signed by Coroner Padberg and the members of the jury, Max Tamm, Walter M. Lowry, James R. Frazier, Edward J. Lawler, William A. Giraldin and Charles H. Buettner.

McKelvey Admits He Gave Order.

The seven killed in the seed store collapse were Charles L. Gryder, Walter Spaulding, William Davidson, George Nickloff, Frank Weber and an unidentified white man supposed to be O. Ball, who were killed in the collapse, and Thomas Burke, who was rescued alive after being buried 39 hours, but who died at the city hospital a few hours later.

The Coroner recalled McKelvey near the end of the inquest to ask him whether he had given an order at 7 p. m. on the day of the accident that the men should stop work in the ruins. He said that, owing to exhaustion from his work on the M. A. C. ruins, he was excited and hardly responsible at the time, but that he supposed he had given such an order. Firemen testified Friday that he had done so. Several bodies, at that time, were in the seed store ruins and Burke was alive.

Diamond Presented to McKelvey at Testimonial Banquet.

One hundred and fifty friends of Building Commissioner McKelvey met in McTague's cafe last night at a testimonial to him for his work at the Missouri Athletic Club and St. Louis Seed Co. disasters. Following speechmaking a diamond stud was presented to McKelvey.

The banqueters, many city officers, contractors and representatives of amusement enterprises, were called upon for talks by Charles W. Bates, former City Counselor, who acted as toastmaster. President Samuel B. McPheeters of the Police Board was the principal speaker.

McPheeters likened McKelvey to Capt. Lynch, who lost his life in the Day Rubber Co. fire. He said, following the M. A. C. fire, if anyone wished to see McKelvey he was found at "the end of the line." He declared he never witnessed more splendid heroism than McKelvey displayed; that for weeks he was constantly on the scene of the disasters, listening patiently to suggestions, and that everything he did was done after the opinion of all city officers upon the scene was obtained, even to the opening of the St. Louis Seed Co.'s store.

McKelvey, in response, said he did not believe he deserved all this praise. He said he had worked under a great mental strain, however, as he had heard many unjust criticisms.

PEERS PLANNING TO OUST A LORD IN ULSTER ROW

Unionist Members to Make Demand Tomorrow and Spirited Debate Is Expected.

Special Cable to the Post-Dispatch and New York World.

LONDON, March 28.—Further big debates on the army crisis are planned for both houses of Parliament on Monday. The Unionist Peers intend to make a tremendous effort to force Lord Morley's resignation from the Cabinet on the ground that, by his own admission, he is jointly responsible with War Secretary Seely for the two unauthorized paragraphs added to the Cabinet document defining the position of the Government toward the disaffected officers in Ireland.

Morley's part in that transaction has been most mysterious, for it is incredible that a man of his experience and acumen could be a consenting party to Seely's folly. The Post-Dispatch correspondent learns that in assisting to draft the paragraphs, Morley had no idea that they were to be added to the Cabinet decision, but thought they were intended for another purpose.

Sir Edward Carson, said today:

"It is a ridiculous farce. The Government are simply making fools of themselves. It means the same thing over again, as the guarantee given to Gen. Gough."

Carson said he was delighted with the equipment and organization of the Ulster Volunteers and the admirable restraint they are showing.

Carson Calls It a Farce.

Whether or not Gen. Gough will agree to surrender the assurance given him by Field Marshal French is regarded as entirely a matter between those two men. As between Gough and the Government, the assurance now has no value, having been repudiated publicly by Prime Minister Asquith in the House of Commons and overridden by yesterday's new army order.

But French feels himself bound to Gough by the written word of one soldier to another, and unless Gough releases him, French considers there is nothing for him to do but to persist in resigning.

Gen. Seely's disappearance from the War Office and possibly from the Government altogether, seems to be becoming inevitable. For French to go and Seely, whose fatuousness caused the whole trouble, to remain, would evoke an outburst of indignation on all sides, and the Government journals today are practically unanimous that under any circumstances it would be better that Seely should go. Even the Westminster Gazette, the Government organ, most closely in touch with Mr. Asquith, now shares this view.

If Seely retires, his successor probably will be Lewis V. Harcourt (whose wife was Miss Mary Burn of New York, niece of the late J. Pierpont Morgan), known to be strongly ambitious for the post. Burns always has taken profound interest in army matters, and frequently spends his holidays camping with soldiers at maneuvers.

The militant suffragettes of London have prepared for a demonstration tomorrow.

Party leaders are conferring in London and urgent summonses have been sent to all members to attend. If the outcome of the crisis is to be a general election in the near future, the radical wing of the Liberal party will form a close alliance with the Labor party, the coalition crystalizing its platform into the battle cry "The aristocrats against the people."

Panama Debate Forgotten.

The King's actions and attitude during the crisis are gradually becoming known. The attacks of the radicals and laborites on the King for his alleged interference in politics have subsided.

Gough Wires "I Will Not Be a Political Pawn."

DUBLIN, March 28.—Brigadier-General Gough, who brought back from London written assurance from the War Office that officers in his brigade, stationed at the Camp in the Curragh of Kildare, will not be ordered to serve against the Ulster Covenanters, telegraphed from his headquarters this morning to a relative in England this message: "I will not be a pawn in any political game." The officers at the Curragh were silent to questions asked by reporters, and seemed generally subdued.

T. P. O'Connor will have a special article in Sunday's issue of the Freeman's Journal pointing out that Gen. Gough's letter, which produced the crisis, was dictated to him by London Tory lawyers. O'Connor says that on Friday it was known that either Seely or Lloyd-George would resign; that it is known that secret information is being conveyed to the Unionist party by Government officials; that the movements of the troops at the last week-end was tipped off to the Unionist leaders, and hence originated the Unionist story of a Government plot to crush Ulster.

ADDISON CLOAK CO. OPENS HERE

Although the Addison Cloak Co. has been opened less than three weeks, in their new and attractive quarters at the northeast corner of Washington avenue and Sixth street, it has already become one of the popular shops of this city.

J. I. Olian is president of the company. He is a former St. Louisan and again claims this city as his permanent home. President Olian says their second-floor location and low rent will mean a saving to their customers.

The Addison Cloak Co. controls similar shops in Cleveland and New York.

The new quarters of the Addison Cloak Co. are attractive in every particular, having plenty of natural light and floor space. Six elevators are used to handle the customers without crowding or inconvenience. They employ a corps of experienced sales people in order to handle their patrons promptly. St. Louisans are invited to call and inspect their line of new spring suits and millinery.

DENMARK REFUSES TO APPROVE NEW TREATY WITH U. S.

Its Foreign Office Wants to Secure Better Terms Regarding Arbitration.

COPENHAGEN, Denmark, March 28.—Tomorrow there will be no treaty between the United States and Denmark, as the Danish Senate today failed to ratify the new obligatory arbitration treaty and the Danish Government has refused the proffered renewal of the old one made by the United States.

The Danish Foreign Office today said the Government was ready to start negotiations for a special treaty for the adjustment of disputes between the two countries, as suggested by the State Department at Washington to the Danish legation, but doesn't want to continue the present treaty, as it desires to secure better terms regarding arbitration.

State Department Surprised by Action of Danish Senate.

WASHINGTON, March 28.—The refusal of the Danish Senate to approve the Danish-American arbitration treaty greatly surprised State Department officials, although no comment was forthcoming in advance of formal notices of the action.

That the treaty might be rejected by the United States Senate because of the consistent attitude of the Senate against all general arbitration treaties, or those which did not expressly except from compulsory arbitration questions involving the national honor, matters of State legislation and affecting the Monroe Doctrine, had been deemed a possibility.

Secretary Bryan recently addressed the Senate Committee on Foreign Relations in support of this treaty. While some objections developed among the committee members, it was said that this could be overcome by slight amendment and that the Senate could be induced to accept the principle of unlimited arbitration, which it had formerly rejected.

Made at Denmark's Request.

The action of the Danish Senate was a genuine surprise for the reason, that, as stated on the authority of Secretary Bryan himself, this treaty was made at the request of the Government of Denmark, which made a similar treaty with Italy.

Secretary Bryan realized that, while it might not be timely to enter into such treaty relations with the great Powers, there was every reason why the United States should test unlimited arbitration with all of the smaller nations. He felt that this gave an easy approach to the ultimate settlement of all international disputes by arbitration.

Improvement Association Dinner.

Improvement associations will hold their annual dinner at the City Club Thursday evening, April 9, under the auspices of the General Civic Council, representing 17 improvement associations. Invitations have been sent to all the 35 improvement associations in the city, whether members of the Council or not.



THE CRIME OF THE AGE

Is the selling of Spectacles and Eyeglasses by incompetent doctors in Department, Jewelry and Drug Stores. None of these men are physicians. Ask them for their license to practice medicine in Missouri.

NOTHING IS MORE PRECIOUS THAN EYESIGHT

I AM a physician, oculist and optician and have practiced for many years in St. Louis; that I have been successful is attested by more than 50,000 unsolicited references. If your eyes are diseased I will cure for them, and, should Glasses be needed, I will prescribe and make them correctly and the total cost for treatment and glasses will not exceed the price of a pair of glasses that may do irreparable injury to your eyes. SATISFACTION GUARANTEED. I am both the oculist and the optician.

$1.50 BI-FOCAL LENSES $1.50 a pair

a pair For far and near seeing—two pair of Glasses in one. The usual price is from $3.00 to $5.00 per pair.

$1.00 Gold Shell Any style frames; guaranteed 15 years wear: regular $3 and $4 value.

$1.00 A PAIR A splendid rimless Finger-Piece Eyeglass mounting; a clever imitation of the Shur-On, this week at $1.00 a pair.

G. MORITZ, M. D., The Oculist Optician

609 N. BROADWAY (Just North of Washington Av.)

FREE My Book on the Eye, exposing the eye clinic graft, the grafting oculist and the grafting optician. It makes interesting reading. Call or write for one.

Sunday Circulation

POST-DISPATCH

FOR MARCH TO DATE

March 1st	326,621
" 8th	329,126
" 15th	331,388
" 22d	331,071

Equaled by

Only Five Sunday Newspapers in the United States

Scarritt-Comstock Furniture

AT BROADWAY AND LOCUST!



REORGANIZATION!

This Popular House Reorganized by the Old Forces, will Continue to Offer All That is Best in

GOOD FURNITURE.

WE ARE AT THE OLD LOCATION,

WE HAVE CUT THE RENT ½

We Will Cut Our Prices Deep!

Our New Up-To-The-Minute Stock is Arriving Daily

DON'T FAIL TO SEE IT!

BUY SPRING FURNITURE NOW!

BROADWAY AND LOCUST

Announcement!

Guardian Trust Company

of St. Louis

Broadway and Locust St.

Organized under the banking laws of the State of Missouri, with a paid-up cash capital of $1,000,000 and a cash surplus of $50,000. Has acquired the active banking and trust business of the Commonwealth Trust Company.

The financial condition of the Company as of this date is as follows:

Condensed Statement

Guardian Trust Company of St. Louis

March 28, 1914

Loans	$2,255,794.52	Capital	$1,000,000.00
Bonds and stocks, at market value	685,326.87	Surplus	50,000.00
Cash	2,035,314.02	Reserved for interest	12,000.00
Real estate	None	Deposits	3,914,435.41
Furniture and fixtures	None		
	$4,976,435.41		$4,976,435.41

J. M. WOODS, Secretary — DANIEL G. TAYLOR, President

MAJORITY OF 75 FOR TOLLS REPEAL EXPECTED IN HOUSE

President's Floor Lieutenants' Estimates Cause Belief That 30 Republicans Who Voted Against Limiting Debate Will Vote in Favor of Repeal Bill.

PLANS REPORTED FOR DELAY IN THE SENATE

Clark Is Expected to Attack Bryan, But His Bolt Is Thought to Have Acted as a Boomerang — Women Fight to Hear House Debate.

By Wire From the Washington Bureau of the Post-Dispatch.

WASHINGTON, March 28.—At tonight's close of the second day's fight for a repeal of the exemption clause in favor of American coastwise shipping in the Panama Canal law, Administration leaders in the House were satisfied that they would run up a majority of between 75 and 100 on the final vote next Wednesday.

Every surface indication tended to show that the eleventh-hour bolt of Speaker Clark has acted as a boomerang. He will take the floor in a final attempt to defeat the repeal on Tuesday. Experienced politicians in the House were almost unanimous in the opinion that anything Speaker Clark may say when he takes the floor against repeal has been discounted by the statement he issued Thursday night.

Clark is expected to attack Secretary Bryan. This will not be unwelcome to those supporters of the administration who have realized since the Baltimore convention that the Speaker would never become reconciled to his defeat. These men insist it is better for the administration, from a political standpoint, to have the opposition fighting openly than to have it operating covertly within the party line-up.

Estimates of Strength.

Careful estimates made by President Wilson's floor lieutenants today established the belief that approximately thirty of the Republicans who voted against the rule limiting debate will vote in favor of the repeal. At least ten Democrats who opposed the rule are expected to line up with the administration on the final vote, and one or two Progressives will do the same. If a vote is taken on Wednesday it will be necessary to get the unanimous consent of the House to displace the calendar on that day.

Reports that an organized effort would be made in the Senate to delay passage of the bill repealing the Panama Canal tolls exemption aroused administration leaders today, while general debate of the issue in the House continued to hold the public interest.

The intimation that a prolonged filibuster in the Senate had been determined upon, now that the first decisive battle had been won by the President, was reported to several senatorial supporters of the administration, and it was suggested that Senator O'Gorman, chairman of the Committee of Inter-Oceanic Canals, already was delaying consideration of the measure by his committee.

Senator O'Gorman was asked when he expected to call his committee together to consider the matter, which already is before it. Senator Owen having introduced a repeal bill similar to the Sims House measure two weeks ago. During the day Senator Crawford, a member of the committee, had returned the chairman having stated previously that he would not take the issue up in committees until the South Dakota Senator reached Washington.

When Committee Will Meet.

"There will be no meeting of the committee," Senator O'Gorman asserted, "until after the bill comes over from the House, which probably will not be until next Wednesday. Senators Simmons and Shields are absent now and it would be unfair to act until every member has been given an opportunity to be heard."

How long the issue would be held in committee Senator O'Gorman would not predict, declaring that there were other important matters of legislation to keep the Senate busy, such as anti-trust and appropriation bills.

"I heard several Democratic Senators, who probably will vote to repeal the toll exemption, declare today that they did not look for a vote in the Senate within six weeks," the New York Senator added.

Delay Attempts "Foolish."

Senator Owen, a Democratic member of the Canals Committee, who is leading the preliminary fight for repeal, asserted tonight that any attempt to delay the bill in the Senate unduly would be foolish. He intimated that deliberate delay in the committee might result in forcing the issue before the Senate on a motion to discharge the Canals Committee from consideration of the subject.

"Any disposition to pettifog in this matter," said Senator Owen, "obviously would be a silly thing. As far as Senator O'Gorman is concerned, I think he is disposed to delay now. I personally expressed to him yesterday a wish that the committee might be called to consider the repeal bill which I introduced two weeks ago. I can say this much, that delay will serve no useful purpose.

"Senator O'Gorman seems to take the view that this controversy is a party asset instead of a party liability. I think the result of the vote in the House yesterday will have some effect, inasmuch as it shows where the big majority of the party stands."

Representative Knowland, who is leading the fight on the Republican side against the repeal, severely criticized President Wilson for advocating the repeal.

There was a brief skirmish in the Senate on the Panama tolls question today, but the fireworks expected from Senator Lewis of Illinois, and Gallinger of New Hampshire, did not come. Senator Lewis announced that he and Gallinger had agreed to let their resolutions go over until Monday.

Reed Introduces a Bill.

Senator Reed of Missouri, injected a new phase into the situation late today by introducing a bill to repeal the toll exemption on American ships, but providing further that foreign vessels might enter into coastwise trade. He sought, he said, "to break up any existing American monopoly in coastwise shipping."

The bill provides that foreign owned vessels may enter the ports of the United States to the same extent and under the restrictions imposed upon vessels of the United States, the President to prescribe and from time to time to change the tolls charged for the use of the Panama Canal by coastwise traffic. It is stipulated, however, that charges should as nearly as possible equal the expense of transporting such vessels through the canal without seeking to cover any interest upon the investment of the United States in constructing the canal.

Senator Lewis also introduced a bill to give the President authority to suspend tolls "whenever consistent with the interests of the United States."

Debate on the repeal bill drew crowds to the House galleries today, although the climax there was reached yesterday, when Speaker Clark, Majority Leader Underwood and other Democratic chieftains met defeat in an effort to prevent limitation of debate on the issue. Hours before the gallery doors were opened today the corridors were crowded with spectators and there were lively scrambles for seats later, men and women participating.

Two women engaged in a physical encounter for possession of a seat just before the House convened. It was a stirring battle, the hats and coiffures of the feminine contestants being rudely disturbed before door keepers could part them.

The debate today was spirited on both sides, party lines being disregarded. Representative Fitzgerald, chairman of the Appropriations Committee, aligned himself with the anti-repeal forces, and was loudly cheered when he advanced to the well of the House to attack the repeal. Fitzgerald asserted he had no sympathy for those who condemned the President for his views, but declared his firm conviction that toll exemption for American ships was essential "to provide effective competition with the transcontinental railroads; to increase the efficiency of our naval forces, and to prevent the control of an isthmian canal by a European power."

Verbal Warfare Rages.

The verbal warfare raged throughout the day, holding the interest of the House membership as no debate has for many a day. In committee rooms, however, conferences of leaders were in progress, where yesterday's divisions in the Democratic ranks were discussed.

Representative Chandler (Progressive) of New York, who opposed the repeal, declared that the people in the 1912 election had endorsed the free tolls plank of the various platforms and that "for one man, no matter how high his station, or how great his gifts, to now reverse that endorsement without an appeal to the people, is not the way of our fathers who founded this republic, but the way of a monarchy, a benevolent despotism.

"I do not know what has frightened the President, but I do know that, if Andrew Jackson had received from across the seas a British threat instead of sending to this House a cowardly message acceding to it, he would have demanded a great appropriation to increase the standing army and buy 100 battleships."

"Experimental Diplomacy."

Representative Hawley of Oregon, and Representative Curry of California, opposed repeal. Curry attacked the administration's foreign policy.

"The policies and achievements of the President certainly cannot be viewed with satisfaction and commendation by his political adherents," he said. "His experimental diplomacy has proven to be a failure.

"The President is an exceedingly erudate, well meaning, polished and kindly gentleman, more highly educated and possessing more knowledge, if not more wisdom, than any of his predecessors. During the short time he has occupied the presidential chair, it has been demonstrated conclusively that it is one of the most easy of intellectual feats for a scholastic idealist to dream dreams, evolve theories and in imagination govern the world from a philosopher's chair, but that when it comes to dealing with flesh and blood, human nature, economic conditions and national and international problems as they are, it is an entirely different proposition."

Republican for Repeal.

Representative Stevens of Minnesota, a Republican member of the Committee on Interstate and Foreign Commerce, told the House that the exemption clause was economically faulty, that it contravened the Hay-Pauncefote treaty and that it would be met by the British Government, if not repealed, by reprisals that would greatly injure the commerce of the Northwestern states.

He cited our contention with Great Britain that the language of the Welland Canal treaty, "to the citizens of the United States on terms of equality with the inhabitants of Canada," included necessarily the coastwise commerce of Canada, as well as all subjects, ports, routes and traffic of both nations.

"Last year the little Welland Canal of 14 feet depth transported 973,440 tons of American tonnage. In 1914 the American tonnage should exceed 1,000,000 tons. The assumption is that next year the Panama Canal will carry 1,000,000 tons of our coastwise trade. The Canadian Soo Canal last year carried 5,000,000 tons of Canadian freight and more than 37,000,000 tons of American freight.

"In addition, there have been completed by Canada surveys for three routes from the Great Lakes to the St. Lawrence for a 30-foot canal. One of these will be completed in the not-far-distant future. If we insist upon a policy of discrimination in our favor in the use of the Panama Canal, Canada has the same right to insist upon this policy of discrimination in its favor in use of any of its ship canals. The commerce on the northern border will be far larger and more important than our commerce through the Panama Canal. We are inviting exactly that sort of retaliation and will be a spectacle to the world and ourselves when it shall come."

He denied the argument that a repeal of the treaty would result in taking from this country control of the canal for purposes of war.

Ball Tells Clark Opposition to Wilson Means Retirement.

MONTGOMERY CITY, Mo., March 28.—Claude R. Ball, candidate for Congress in this district two years ago with the understanding that if Speaker Clark was not nominated for President he would withdraw, sent a message to Clark this evening in which he told the Speaker that if he persisted in his opposition to the President it would mean his early retirement from Congress.

"If that is what you want," said Ball to Clark, "go ahead; if not, get right."

The message also added that the Democrats in this district were almost a unit for the repeal. It is understood that Ball will not be a candidate himself this year and at present Clark has no opposition.

Insurance, $1 per year. See our ad in another column. Mail orders given special attention. North American Accident Insurance Co.

BOY STABS OWNER OF PICTURE SHOW

Christ Pantzos Attacked When He Ejects Lad's Companion; Assailant Escapes.

Christ Pantzos, one of the proprietors of the Pathe Theater, 1026 Franklin avenue, was stabbed in the abdomen last night at 8:45 o'clock by an Italian youth and is in a serious condition at the city hospital. The boy escaped.

The ejection of another Italian boy from the picture show theater by Pantzos preceded the stabbing. This boy created a disturbance in the theater. Pantzos led him to the front door. When he reached the sidewalk another boy ran up to Pantzos and plunged the knife into his abdomen. Both boys then ran.

Pantzos was taken to the city hospital in a serious condition.

Convicted on Bertillon Measurements.

FON DU LAC, Wis., March 28.—A comparison of Bertillon measurements today convinced the court that John Ray, who pleaded guilty to check forgery, had been arrested in Chicago for a similar offense. He was sentenced to four years in the penitentiary.

TRY IT! SAYS SAGE TEA DARKENS AND BEAUTIFIES LIFELESS, GRAY HAIR

Sage Tea when Mixed with Sulphur makes the Hair Soft and Luxuriant and Removes Dandruff from the Scalp.

The old-time mixture of Sage Tea and Sulphur for darkening gray, streaked and faded hair is coming in vogue again, says a well-known downtown druggist. It was our grandmother's treatment and hundreds of women and men too, are again using it to keep their hair a good, even color which is quite sensible, as we are living in an age when a youthful appearance is of the greatest advantage.

Nowadays, though, we don't have the troublesome task of gathering the sage and the mussy mixing at home. All drug stores sell the ready-to-use product called "Wyeth's Sage and Sulpaur Hair Remedy" for about 50 cents a bottle. It is the most popular because nobody can discover it has been applied. Simply dampen a soft brush or sponge with "Wyeth's Sage and Sulphur" and draw this through your hair, taking one small strand at a time. Do this tonight, and by morning the gray hair disappears and after another application it is restored to its natural color.

What delights the ladies with Wyeth's Sage and Sulphur is that besides beautifully darkening the hair they say it produces that soft luster and appearance of abundance which is so attractive; besides prevents dandruff, itching scalp and falling hair. Here, you gray-haired folks, get busy; look years younger. —ADV.



Spring Weight

Balmacaans

These loose, comfortable Coats are shown here in an endless variety of attractive lightweight fabrics for Spring wear—there are plain weaves, fancy Scotches, etc., in dainty new shades of green, brown and gray. All unequaled values at every price from

$16.50 to $30

M. & M. Naumburg & Co.
Makers of Men's Finest Clothes.
New York.

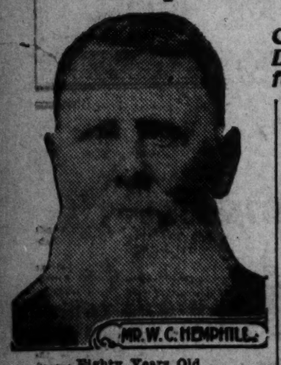
Greenfield Brothers

On Olive, Between 7th and 8th

"Men's Wear for Careful Dressers"

Old People Everywhere Say

Peruna is Good for Coughs, Colds, Catarrhal Diseases and after effects of the Grip.



Eighty Years Old.

"I had a great deal of trouble with my bowels and bladder, and pain in my right hip which felt like rheumatism. Weak back. Constipated. Many doctors failed. I have taken Peruna and think I am cured. I have gained twenty pounds in weight since began Peruna." Mr. W. C. Hemphill, Louisville, Miss.

Eighty-four Years Old.

"About fifteen or twenty years ago I was suffering with pains in my back. I could scarcely get about. I got some Peruna and was relieved of the pains ever since.

"I have used Peruna occasionally since and recommended it to others. When I first knew of Peruna the druggists here did not keep it. Now they all keep it.

"I have lived in this place eighty-four years. I am a farmer. Was born where I live. I have three living children. Should you publish this in the papers it will reach many of my old friends. You can use my picture as you think proper." Mr. G. W. Roberts, R. F. D. 1, Box 36, Pickens, Miss.

Eighty-two Years Old.

"I had a severe attack of grip. I suffered terribly while it lasted. After my attack I sent for Peruna. My wife said I must have a doctor, but I insisted upon taking the Peruna, and made a quick and perfect recovery." Mr. J. R. Prince, R. R. 1, Tuckahoe, N. Y.

Seventy-eight Years Old.

"Peruna has been a blessing to me. I had catarrh so badly I had lost the sense of smell and taste. My stomach was also bad. I bought a half dozen bottles of Peruna and will say that I am completely cured of my catarrh and the stomach trouble." Mrs. H. A. Weaver, Somerset, Ohio.

Seventy-eight Years Old.

"I had catarrh of the head. Commenced taking Peruna and gained eleven pounds. It is a great medicine. A fair trial would convince anyone of its efficacy." Mr. F. M. Jeffrion, Bogalusa, Louisiana.

Those who object to liquid medicines can now obtain Peruna Tablets. —ADV.

Furniture Salesmen's Banquet.

The salesmen of Hellrung & Grimm Housefurnishing Co. were banqueted Saturday night at Melshelmer's cafe by the firm's sales manager, Mr. Silas B. Flint. The spirit of the meeting was of a get-together, good-fellowship nature, accentuating the necessity of co-operation and loyalty in the building up of a mercantile institution. Problems of twentieth century merchandising were discussed by different members of the sales force in course of the dinner. Among those present were: Silas B. Flint, sales manager; Moody Damron, advertising manager; and salesmen E. M. Flint, C. G. Chandler, J. F. Hellrung Jr., Fred Reinhardt, H. R. Sinz, A. J. Arnson, F. H. Koch, R. S. Krabbe, George M. Chapman and Charles Staffiebach. The banquet closed with a voluntary sworn allegiance to absolute co-operation and faithful service, the purpose for which it was intended.

The Walk-Over Shoe plan—to give you full dollar-for-dollar value in style, workmanship and wear. Characteristic Walk-Over elegance, economy and endurance have been built into these new creations—wear and quality, of course, plus style—fabricated by the same craftsmen who put the master touch into the Walk-Over Custom-made kind—but all with the thought of maintaining a popular price.



We illustrate a new English Oxford which may be had in gun-metal or the new shade mahogany colored, with wide heel, square shank and all the new things, at..... $4.50

Many other styles from $4 to $6.00.



A smart Colonial gives the foot that slender, petite appearance; the neat tipless toe, full Louis heel, and patent leather buckle; patent leather or dull calf, at..... $5.00

Many other models from $3.50 to $6.

Walk-Over Boot Shop

916 Olive St. Opp. Scruggs

Aeolian Hall

—Musical Center of St. Louis



This is *Vital* for artistic Playing

On Pianola rolls is a red ink line—the Metrostyle line. This line is to be followed by a pointer attached to the tempo lever of the Pianola. It thus shows you precisely how to reproduce with exact fidelity the finest tempo phrasing of Paderewski, Chaminade, Greeg or any of the world's greatest masters of music.

Steinway Pianola

The world's greatest Piano and the one supreme player-action! Not only may one now possess the Steinway alone, but with it you can purchase outright the priceless ability to play—and play artistically!

Significant is the combination of the Steinway Piano and the Pianola. The Pianola is the one player-action deemed worthy by Messrs. Steinway & Sons to be incorporated within the case of their wonderful instrument. The Steinway Piano is the only piano not manufactured by the Aeolian Company which is privileged to carry the genuine Pianola action within its case.

Stroud Pianola

This latest creation of the great Aeolian organization of player and piano experts embodies the genuine Pianola player-action and a piano of surpassing beauty of tone.

Wherever exhibited, this instrument has won the hearty approval of musicians whose endorsement is proof positive of superior excellence.

The Stroud Pianola is an instrument of which every home might well be proud. These exclusive features which have set the Pianola upon so high a plane are all of them combined in this new and splendid instrument.

Do not confuse the name Pianola with the term player-piano. The genuine Pianola is widely imitated—but do not be misled. The genuine Pianola cannot be obtained in St. Louis elsewhere than at Aeolian Hall. Why consider imitations when you can obtain at Aeolian Hall a genuine Pianola Piano for as little as $550. Terms, $3.00 a week.

$550 Terms $3 Per Week

Special Victrola Offer

This week we will put on sale a limited number of complete Victor Victrola outfits, including the celebrated Victrola XIV, the regular $150 Victrola illustrated. Together with it we offer 24 selections of music—12 double-faced records—retailing at 75c each. Here are the records listed below:



The Records Included In This Offer Are as Follows:

Too Much Mustard—Turkey Trot	Victor Military Band
Gertrude Hoffman Glide	Victor Military Band
Isle d'Amour	Charles W. Harrison
A Little Love, a Little Kiss	Charles W. Harrison
International Rag	Pietro Diero
Sailing Down Chesapeake Bay (Medley)	Pietro Diero
Anvil Chorus from "Trovatore"	Victor Orchestra
Forge in the Forest	Pryor's Band
I Hear You Calling Me	Charles W. Harrison
A Dream (Bartlett)	Charles W. Harrison
On the Honeymoon Express—Turkey Trot	Victor Military Band
The Junk Man Rag—One-step	Victor Military Band
He'd Have to Get Under, Get Out and Get Under	Billy Murray
Wilhelm, the Grocer	Ada Jones
What D'ye Mean, Ye Lost Yer Dog	Peerless Quartette
Tra La! La! La!	Collins-Harlan
Cavaleria Rusticana	Victor Concert Orchestra
Tales of Hoffman—Barcarolle	Victor Concert Orchestra
Call Me Back, My Heart	Charles W. Harrison
When I Dream of Old Erin	Arthur Clough
'Till the Sands of the Desert Grow Cold	Wilfred Glenn
Armorer's Song from "Robin Hood"	Wilfred Glenn
Hastley Tango	Victor Military Band
Dreams of Childhood Waltz—Hesitation	Victor Military Band

$159 Terms $1.50 a Week

This is the regular $100 Victrola, and may be had in mahogany or oak. It contains 6 Victor record albums for 100 records and plays all sizes of Victor records, from the smallest to the largest. This Victrola has an ample sounding chamber, which produces the true Victrola tone in exquisite purity and with sufficient volume for any size room.

The Aeolian Co

Aeolian Hall 1004 Olive St.

Largest Manufacturers of Musical Instruments in the World

Exclusive Steinway Representatives

Victor Distributors

GREAT-GRANDCHILD OF KING DIES IN CHICAGO

Pioneer Woman Was Blood Relative of Former Ruler of Sweden.

CHICAGO, March 28.—Mrs. Marie Charlotte de Lang, great-granddaughter of King Adolphus Frederick of Sweden, and of Louisa Ulrica, a sister of Frederick the Great of Prussia, died late yesterday at the home of her daughter, Mrs. Robert J. C. Hamilton. She was 88 years old.

Mrs. de Lang was among the Scandinavian pioneers of Chicago. She was the granddaughter of Princess Sophia Albertine of Sweden, youngest child of Adolphus Frederick. She came to the United States in 1825 and to Chicago in 1857.



Don't Let Your Truss

Make Operation Necessary

Operation for rupture would hardly ever be heard of if it weren't for the mischief done by elastic and spring trusses.

Mighty few people ever have to be operated on when first ruptured.

But wearing makeshift trusses year after year is sooner or later almost sure to make work for the surgeon.

You know that from your own experience—you know you're worse now than a year ago—probably getting worse all the time.

If you keep on that way, how long will it be before you'll have to undergo a dangerous and expensive operation?

Aren't you willing to let us prove—by a 60-day demonstration—how you can save yourself from all that?

Especially when you can make this sixty-day test without having to risk a penny?

60 Days' Trial To Prove How Good It Is

Here is something—a **guaranteed** rupture holder—which has saved thousands of people from ever having to be operated on.

It has so thoroughly proved its merits that we are willing to **send it on 60-days' trial.**

We'll make it especially for your case—make it to your measure—and practically **lend** it to you just for a test.

If it doesn't keep your rupture from coming out or from bothering you in any way, then you can send it back and it won't cost you a single penny.

Don't Send Any Money

Simply write for our free book—that will tell you everything you want to know.

It shows how our guaranteed rupture holder is made on an absolutely new **principle.** How it instantly and automatically **protects you against every strain** so your rupture can't possibly be forced out. And how in **addition** it provides the **only way ever discovered for overcoming the weakness** which is the **real cause** of rupture.

The book tells how our guaranteed rupture holder—the famous Cluthe Automatic Massaging Truss—is so beneficial that physicians in all parts of America now recommend it instead of advising operation. How it has completely cured thousands of people whose cases seemed almost hopeless. How it does away with the curse of belts, leg-straps and springs. How it is perspiration-proof and water-proof and will hold in the bath. How you can try it sixty days without having to risk a penny, and how little it costs if you keep it.

This Free Book Is Full of Facts Never Before Put in Print

This book sums up all we have learned about rupture during forty years of experience.

Shows just why elastic and spring trusses are the ruptured man's worst enemies.

Exposes the humbug "appliances," "methods," "plasters," etc.

Explains why operation is nearly always a needless gamble with death—and why, even if you manage to live through it, you may have to keep on wearing a truss.

It shows why sixty-days' trial is the only safe way to buy anything for rupture and how the Cluthe Truss is the only thing you can get on such a long trial because the only thing **good** enough to **stand** such a test.

Don't fail to get this book—don't put it off—the minute it takes you to write for it may free you from rupture troubles for the rest of your life.

This Brings It
Box 271, CLUTHE COMPANY
125 East 23d St.
New York City



Send me your Free Book and Trial Offer.

Name .....

Address .....

INVESTIGATION IN UNION ELECTRIC TAX EXEMPTION

Company for 11 Years Has Not Paid on Its Franchise Valuation.

PLAYER INVESTIGATES

Comptroller Wants to Know Whether He Can Collect the Back Dues.

The Union Electric Light and Power Co., for 11 years past, has been exempted by the city authorities from paying city taxes on a personal property assessment listed as franchise which at present amounts to $5,000,000. This exemption has been granted so far as city officials have been able to determine, for the reason that the company pays the city 5 per cent of its gross earnings under the Keyes ordinance. In that time, it is estimated, if the city had forced payment, a total of $601,840 personal property tax would have been paid.

Comptroller Player has informed City Assessor Schramm that, so far as he can learn, this exemption is not required or sanctioned by law. Schramm told a Post-Dispatch reporter yesterday that he would consult City Counselor Baird this week, to learn whether the city has the right to make the assessment, and whether it can make a claim for the back taxes, from 1903 to 1913, inclusive.

The City Board of Equalization is now in session, and the matter will probably be placed before the board in a few days. In the meantime, Schramm intends to make sure that there is no court decision exempting the corporation from paying these city taxes. He agrees with the Comptroller that no such exemption appears in the law.

The Union Electric Co. paid taxes last year on the following assessments: Real estate, $1,323,360; personal property itemized $983,460. A merchants' license was paid also to the License Collector, and under the Keyes ordinance the city received $147,478 as 5 per cent of the gross earnings of the company in 1913.

Payments to the City.

On its assessed property the Union paid taxes at the following rates: State of Missouri, 19 cents; St. Louis School Board, 60 cents, and city of St. Louis, $1.43, or a total of $2.22 on the $100.

The Union paid no taxes to the city on its assessed property, listed at $5,000,000 under the caption, "franchise." It paid the city rate of $1.43 on the $100 on its realty assessment and on $863,000 of personal property, itemized as money in bank, securities in the treasury, machinery, horses, wagons, office fixtures, etc. On the "franchise" assessment, the Union paid taxes of $39,500 to the State and School Board and at the city rate of $1.43 would have paid $71,500 to the city, according to Comptroller Player.

City hall records show that in the same period of time the Union company paid in $1,182,276, under its franchise agreement to give the city 5 per cent of its gross earnings for the privilege of using public streets for poles and conduits. Deducting the $601,840 of personal property taxes exempted under the practice established in 1903, the company's net payments to the city under the 5 per cent agreement was $580,436 in 10 years, or less than 2½ per cent of its gross earnings.

Ben Schnurmacher, chief counsel for Union Electric, told a Post-Dispatch reporter yesterday that he did not know whether there was any legal authority for the tax exemptions enjoyed by the Union and that he did not know how the exemption first came to be allowed. "I have not given the matter the slightest consideration," said Schnurmacher, "because it has never been called to my attention."

Increase Is Proposed.

Herman Spoehrer, secretary and treasurer of the Union Electric Co., appeared yesterday before the Board of Equalization and was granted until April 8 to present evidence that the latest personal property return of the company should not be increased $700,000, as proposed by District Assessor John H. Bohle. The absence of A. C. Eelnstein, vice-president and general manager, was given as the reason for postponement.

Bohle's proposed increase of this year's return is based upon statements in the stockholders' report of 1913 of Union Electric officials, in which it is asserted that $1,174,460 was invested during the year in extensions and improvements, of which $130,000 was devoted to new equipment. Spoehrer returned for the company this year $756,827 of personal property aside from that listed as "franchise," while in 1913, the Board of Equalization found that the company had $983,460 of personalty and fixed this assessment.

In 1911 the St. Louis Public Service Commission closed an extensive investigation of Union Electric properties by reporting that it had $14,500,000 invested in the public service exclusive of that used solely for the United Railways Co. Virtually all of this earning value was based upon existing physical properties, subject to taxation as realty or personalty.

Comptroller Player, in writing to Assessor Schramm about the exemption, said: "It has been the custom of your department for many years past to exempt the quasi-public corporations paying 5 per cent of their gross earnings through the Comptroller's department, from the regular city taxes. Apparently there is no authority in law for this exemption. On the contrary, the revised statures of 1909, Section 11,551, 11,552, 11,608 and 11,609 would appear to require the assessment of these quaso-public corporations by the city of St. Louis for city taxes, just as the city assesses all other property.

"The practice appears to have grown up on the theory that because the companies referred to pay the franchise tax on their gross earnings as required by our city code, they should not be called upon to pay the customary city taxes.

"There may be some decisions of the courts—possibly of the Supreme Court of the State—that would exempt these corporations from city taxes. If that is the case, I am not aware of it, and would therefore request that before completing your assessment for taxes of 1914 you consult with the City Counselor and ascertain definitely if the quasi-public corporations have not been escaping their proportion of city taxes through a misunderstanding or misinterpretation of the law. It may be that under the provisions of section 11,609 back taxes may be levied against these companies that have escaped taxation for so many years.

River Commission Plans Trip.

The Mississippi River Commission will meet for its usual spring session on board the steamer Mississippi, at St. Louis, April 14, at 10 a. m. The commission will make an inspection trip from St. Louis to New Orleans and will give public hearings at St. Louis and at points along the route on matters connected with the improvement of the Mississippi River.

SCHLOSS BALTIMORE CLOTHES



"SCHLOSS-Baltimore" Clothes for Men and Young Men

are made for people who want *the best,* and are willing to take the trouble *to get it.* They are neither cheap nor dear; but considering the service and satisfaction afforded, they give a *greater return* for what they cost than anything else you can buy.

They always look well on the wearer,—and their quality "goes all the way through." Forty years of making Clothes *for particular men* has give us the "know-how" to make them right for you. **Just try one real SCHLOSS Suit and see the difference.**

The New Spring Models — Now on display at the best stores everywhere — ask to see them.

Finc Clothes Makers **Schloss Bros. & Co.** *Fine Clothes Makers*

BALTIMORE and NEW YORK

MELVILLE CLARK APOLLO Player Piano



The Hardest Test of All—

It is hard to get a man to admit that another article is superior to the one he owns.

That's natural. Pride of possession is only human nature.

Bring with you when you come in to hear the Apollo Player Piano, one of your friends who owns a similar instrument of another make.

Then—when the Apollo accents the melody—ask your friend, "Will your instrument do this?"

And—when the Apollo omits the melody altogether, playing only the accompaniment—ask him, "Will your player piano do that?"

When the Apollo plays the accompaniment in any desired key, find out if your friend's instrument will accomplish *that* result.

The Metronome Motor which rewinds the rolls without touching the pedals won't be found in your friend's instrument, if it isn't an Apollo.

Ask your friend what he would think of a music teacher who stated that down on the keys was the *wrong* way to play the piano.

You and everyone else know that down on the keys is the *right* way. Suppose *you* were selling the Apollo and knew as we know that no other player piano in the world is *permitted* to play by touching down on the keys. What would you say about it?

Now bring along that friend of yours who owns a player piano. Both of you listen to Apollo music. We'll take our chances on the result.

KIESELHORST Piano Company

ESTABLISHED 1870

The Oldest, the Largest, the Best Piano House in St. Louis.

1007 OLIVE STREET

Lammert's

10TH & WASHINGTON

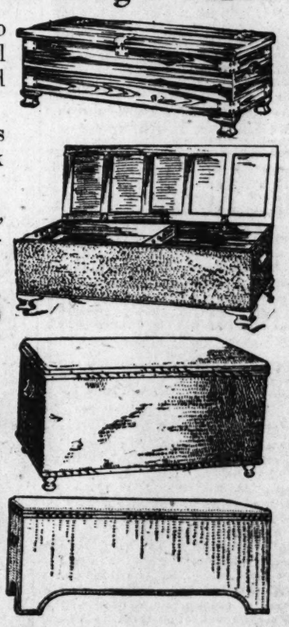
Very Special Prices on

Cedar Chests and Matting Boxes

At the very time when you are ready to pack winter things away, we offer special values in moth-proof solid cedar chests and Japanese matting boxes.

We suggest your prompt attendance, as the prices named are in effect one week only.

There is a wide range of styles and sizes, making satisfactory selection a simple matter.



$7.00 Cedar Chests at . $5.75

Rare bargains at this price. Solid Tennessee red cedar, varnished finish, in natural cedar color; size 17¼x17x34 inches.

$2.50 Matting Boxes . . $1.75

This assortment is well worth while seeing. The boxes are 28 inches long, 15 inches wide, 14 inches high.

$3.75 Matting Boxes . . $2.75

Exceptional values; 33 inches long, 17 inches wide, 15 inches high. By all means secure one from this lot while the reduced price is in effect.

Equally Attractive Values in

Cedar Chests

17¼x17x44 inches.....$11.50
17¼x17x48 inches.....$12.50
17x18¼x39½ inches, Colonial Pattern with heavy copper trimmings....$12.50
20¼x18x48 inches, with heavy copper trimmings.....$16.00
21x20x51 inches, Window or Hall Seat Cedar Chest, with airtight lid, heavy lock.....$22.50

Large variety of other Chests at exceptionally low prices.

Matting Boxes

(With Sliding Tray)

19x17x36 inches $5.00
9x20x44 inches, made low to roll under bed.....$5.00
19x17x44 inches.....$6.00
19x17x48 inches.....$6.50
21x16½x46 inches. Very handsome box $8.00

Many other Matting Boxes at a wide range of prices.

Lammert's

THIN PEOPLE!

Get a Demonstration Sample of

VIRO FREE



Don't spend another cent on anything, don't risk a dime even, until you try Viro, from healthy beef blood. We want to send to every thin person a demonstration sample of Viro, Absolutely Free, to prove what it is doing as a strength-flesh builder. We want to show you what it is like, how simple and easy to use. We will also send you the actual photographic proof, from photos of those who have become plump and attractive with Viro.

IF YOU WANT TO GET FAT

We know you will then send for Viro yourself and let it do for you what it has for so many others. This proof will not cost you one cent—just a postal will bring it. Only write at once and let the facts we shall send you prove there is one way you can build up your health.

HERE ARE RESULTS RECEIVED FROM VIRO: F. F. Dinwiddie, 207 Lawrence av., Knoxville, Tenn., gained 12 pounds with our proof package.

A well-known San Francisco lady writes: "Since I took the package of Viro I have started into gaining flesh, so now I feel quite happy and will not need further treatment." G. E. Hahn of Lehighton, Pa., gained 35 pounds with our 30 days' treatment. Miss Blanche M. Marsh of 40 Market st., Lynn, Mass., filled our her hollow neck and bust and increased her weight 30 pounds with Viro.

We want to prove that you, too, can gain flesh with this body reconstructor just as hundreds of others have. When you actually begin to gain flesh after using Viro, we know you will gladly tell your friends to write us.

Lean, lank, skinny folk; tall, pale, anaemic shadows of manhood and womanhood—whether thin all your lives, or as a result of sickness or dissipation—Viro comes as a Twentieth Century Revelation to You! Science has suddenly awakened from her lethargy of pills, dope and drugs, and we have found in the strong, powerful, healthy bullock's blood, the vital secret of flesh-building. It is not your stomach, mal-assimilation of food, indigestion, your nerves or constipation that makes you thin. These disorders are only the result of your rundown condition and will vanish when you become healthy and plump.

THIS OFFER IS LIMITED!

Write us at once, if only a postcard, and your free demonstration sample of Viro will come quickly, in plain package, by return mail, together with full literature explaining why Viro brings such prompt results. We will send you the finest array of honest testimonials ever written. We have these by the overwhelming proof from satisfied users, which convinces us that VIRO is the greatest strength-flesh builder science has ever produced. Let us send you this proof.

Get your demonstration package now, while you can. Free; a sample sufficient to show you what Viro is like. This unheard-of offer positively may expire at any moment, and we reserve the right to discontinue sending the free packages if our supply set aside for this purpose is exhausted. So act now—get this coupon in the first mail, if you wish to be sure of receiving a package.

FREE COUPON.
GOOD FOR ONE DEMONSTRATION SAMPLE OF VIRO ABSOLUTELY FREE.
This offer is good only to those who have never used VIRO.

Fill in Your Name and Address Plainly and mail to

THE VIRO COMPANY,
Dept. 23, CLARINDA, IOWA.

Name .....
Street or R. F. D. .....
City and State .....
Mail This Coupon Today.

An Unfailing Kidney Remedy

Warner's Helps From the Very First Dose

There are few cases of kidney and liver trouble that Warner's Safe Kidney and Liver Remedy will not relieve. If you have pains in the back or any other symptoms of kidney disease, you should lose no time in getting a bottle of Warner's Safe Kidney and Liver Remedy and begin taking it as prescribed. It is purely vegetable and contains no harmful drugs. Many physicians say it is the only remedy that can heal with certainty the frail, tubular structures constituting the important organs. Long considered one of the World's greatest medicines for the kidneys, liver and bladder. Warner's Safe Kidney and Liver Remedy soothes inflammation and irritation, awakens the torpid liver, aids digestion, stimulates the enfeebled organs and heals at the same time. Its record in effectually removing all kidney complaints from the system is truly remarkable. It has restored thousands to perfect health and should prove equally effectual in your case. Try it. At all druggists, in 50c and $1.00 sizes. Every bottle guaranteed. Free sample if you write Warner's Safe Remedies Co., Dept. 245, Rochester, N. Y.



Relief From Constipation

It's Me for Dr. Edwards' Olive Tablets

That is the joyful cry of thousands since Dr. Edwards produced Olive Tablets, the substitute for calomel.

Dr. Edwards, a practicing physician for 17 years, and calomel's old-time enemy, discovered the formula for Olive Tablets while treating patients for chronic constipation and torpid livers.

Dr. Edwards' Olive Tablets do not contain calomel, but a healing, soothing vegetable laxative. No griping is the "keynote" of these little sugar-coated olive-colored tablets.

If you have a "dark brown mouth" now and then—a bad breath—a dull tired feeling—sick headache—torpid liver and are constipated, you'll find quick, sure and only pleasant results from one or two little Dr. Edwards' Olive Tablets at bedtime.

Thousands take one or two every night just to keep right. Try them. 10c and 25c per box. The Olive Tablet Co., Columbus, O. All druggists.

The Lost Article Directory

—A part of today's big want directory contains twice as many lost ads as all of the other St. Louis Sunday newspapers combined.

16-STORY HOTEL FOR TWELFTH AND OLIVE IS NEW PLAN

Financial Backers of Ritz-Carlton Hotel Co. Are Said to Have Completed Arrangements to Build Hostelry to Cost $1,500,000.

FEDERAL LEAGUE PARK AIDS CHESTNUT REALTY

New Department Store at Broadway and Franklin Is Proposed Which Will Be Innovation as Each Department Will Have Separate Owner.

Projects which mark the resumption of large realty and building operations in downtown St. Louis are coming to light. Large hotels and department store plans are the features of the movement in this section of the city.

Arrangements, it is understood, have been virtually completed whereby William White & Sons of New York will finance the erection at the northeast corner of Olive and Twelfth streets of a 16-story hotel building. Incidentally, White & Sons are the financial backers of the Ritz-Carleton Hotel Co., operates large hotels in New York and London.

Yesterday plans and specifications for the hotel structure were received by T. W. A. McConnell, 513 International Life Building, the St. Louis representative of F. W. Dodge & Co. of New York, their instructions being to obtain bids on the basis of construction from subcontractors and material dealers. The concern, which has branches throughout the country, makes a specialty of furnishing advanced information on the cost of building.

Building Will Cost $1,500,000.

McConnell estimates that the project will entail, exclusive of the site, an investment of $1,500,000, which bespeaks the character of the proposed building.

The structure, according to the plans, will have a frontage on Olive street of 75 feet, and on Twelfth street of 126 feet, or a total of 301 feet. The corner part of the site, 100x126 feet, is owned by Daniel Catlin. A 20-foot north-south alley, together with 55 feet frontage on the east, makes up the rest of the proposed site.

The ordinance for the vacation of the alley for this purpose, which was passed last summer, having expired, will have to be renewed.

The site, presumably, will be taken under a 30-year lease, the basis of which has not been disclosed. Catlin's holding is appraised by experts at $750,000, although it cost him three or four months ago, only $600,000. The inside 55 feet are valued at about $5000 a foot, while the City of St. Louis, by virtue of the ordinance, donates the alley, representing $100,000, for the improvement.

The Mathews Real Estate Co., in conjunction with Charles H. Bailey, Catlin's representative, it is understood, is handling the St. Louis end of the project.

Originally there was projected a 10-story hotel structure for this corner, but at the time the money was not available for it.

The site is one of the most commanding in the business area for a hotel structure of this magnitude.

New Regent to Be Extended.

Presumably, to provide for the extension of the New Regent Hotel Building, at the northwest corner of Chestnut and Fourteenth streets, W. W. Culver has purchased 74x109 feet adjoining on the west, giving him a total frontage on Chestnut and Fourteenth streets of 171 feet 9 inches.

The sale was effected by Henry E. Bartling, an agent, with offices at 1011 Chestnut street, on behalf of Catherine Calvin. While the consideration was not made public, the holding was held at $35,000, or about $500 a front foot.

The old three-story stone-front residence occupying the purchase, will be razed at once, it is understood, to make room for the proposed hotel building.

The New Regent, which was launched only a year ago, and of which E. E. Campbell is the proprietor, has flourished.

Several substantial offers, it is said, have been made for ground on Chestnut street, just west of the aforementioned purchase, and owned by F. M. McDonald. Sanguine as to the future of the street, he steadfastly declines to surrender his holdings.

The traffic incident to the new Federal League ball park at Grand and Laclede avenue, will give new impetus to Chestnut street, which is now the leading automobile or vehicle center of the city, especially between Union Station and the business center.

As a business center, Chestnut street, between Eighteenth and Twelfth, promises to out-rank Pine street.

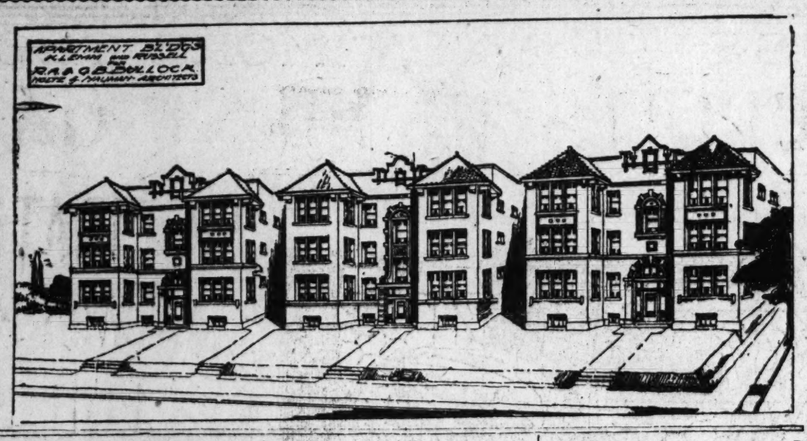
Department Store to Be Unique.

As a site for a department store, which will be an innovation in St. Louis Ben Altheimer, a Chestnut street agent, has obtained an option on the five-story building at the southwest corner of Broadway and Franklin avenue. It will be known as the Mutual Department Store Co., the proprietorship of each department being separate and distinct. The store, however, will be under the general supervision of the Mutual company, of which Altheimer will be president, and which will dictate the policy of the enterprise as a whole. The building, which is owned by the Knox estate, represented by Cornet & Zelbig, is to be taken under a 25-year lease at an annual rental of $13,000, while the subleasing of the space, it is estimated, will insure the Mutual company an annual aggregate rental of $75,000.

Contracts have been signed with 80 different concerns which will be represented in the Mutual Department Store.

As the store would re-awaken this section of the business center, the enterprise is of prime importance to its realty interests. Property owners on both Franklin avenue and Broadway are backing up the venture with liberal subscriptions.

Architects' Elevation of Handsome South Side Apartments Now Building



BOKERN MANAGERS SAY HE WILL HEAD REALTY EXCHANGE

Backers Say Members Will Fall in Line for Their Champion on Election Day.

The fight for the presidency of the St. Louis Real Estate Exchange is waxing warm.

E. A. Bokern and John S. Harris are the opposing candidates for the presidency, J. H. Gundlach, in whose favor Bokern had offered to withdraw, declining to enter the contest.

Bokern, whose petition was filed Thursday with Secretary John W. Dowling, is championed by the older members of the fraternity.

Harris Claims 80 Supporters.

Harris launched his campaign a month ago when he gave a luncheon at the American Hotel to 25 of his confreres, ostensibly to line them up for his spring auctions. For more than a week his friends have been soliciting votes for him, upward of 80 members, he claims, being pledged to his support.

Regardless of this fact, Bokern's managers declare that election day, April 21, a majority of the members will fall in line for their candidate, contending that the pledges for Harris in the main were obtained before the candidacy of his rival was announced.

Bokern Has Been Director.

Bokern, who served a term as vice-president of the exchange, and several times as director, is one of the most representative members of the fraternity.

Harris, who is sales manager of the Kilgen-Rule Real Estate Co., has achieved renown as a director of auction sales. He is a brother of Fletcher R. Harris, president of the McNair & Harris Realty Co.

Petitions for the directors include those of William W. Butts, W. E. Caulfield, Chester A. Dougherty and Hugh H. Stewart. Stewart, who was offered the nomination for president, it is predicted, will poll a large vote.

Candidates for President of Real Estate Exchange



E. A. BOKERN.



JOHN S. HARRIS.

SCARRITT-COMSTOCK CO. LEASES A NEW HOME

Veteran Furniture Dealers to Be at 817 Washington Av. After May 1.

The Scarritt-Comstock Furniture Co., Broadway and Locust streets, which recently was reorganized with a capital of $150,000, has taken a lease for 10 years, from May 1 from C. C. Nocholls Jr., on the 7-story building at 817 Washington avenue. The rental is $15,000 a year.

The Scarrit-Comstock Co. has been in the St. Louis trade more than a half century. George T. Parker is president. The new company has been organized under the ownership and management of most of the men who have had the succesful direction of the business for many years. In closing the deal, the firm made plans that will make the Washington avenue building one of the most attractive furniture stores in St. Louis. The plans for moving the business have progressed so that the company will be installed in its new building before May 1.

31 ROOMS IN RAILWAY EXCHANGE RENTED LATELY

During the past 10 days 31 rooms have been rented in the Railway Exchange Building by its manager, Claude B. Ricketts, to the following firms:

The May-Conger Lumber Co., Wabash Manufacturing Co., New Orleans, Mobile & Ohio Railroad Co., Galloway-Pease Co. (lumber) of Saginaw, Mich., Claude H. Smith representative; E. J. Snowden, G. A. Clark, The Measuregraph Co., J. H. Carter, Lancashire & Morcom, architects and engineers; Garetson-Greason Lumber Co., Henry C. Roath.

The M., K. & T. Railway Co., occupying the entire fifteenth floor, has rented additional space on the sixteenth floor.

Firm Starts Another Store.

Arthur A. Landau, president of the Hat Box Stores Co., 318 North Sixth street, has leased for a term of years the storeroom at 422 North Sixth street for the company's No. 3 store. The Hat Box Stores Co. has been in buisness but nine months. It is managed by Morris Landau, who is also its treasurer.

THREE SOUTH SIDE APARTMENTS ARE TO COST $80,000

R. A. and G. B. Bullock Start Work on Buildings at Russell and Klemm Avenues.

R. A. and G. B. Bullock, 314 Fullerton Building, have started building operations for three three-story six-family apartments at the southeast corner of Russell and Klemm avenues, to cost $80,000.

These apartments will be among the most desirable on the South Side. Each will consist of four rooms, including long living rooms with brick fireplaces, reception and large glass-enclosed sun rooms and marble baths. The floors will be hardwood throughout. All modern conveniences will be provided.

The exteriors will have stock brick and tile roofs. Bedford stone will be used extensively. The entrances will be in tile and marble. There will be telephone connections with each apartment. The spacious grounds will be landscaped in Old-English gardens, with an abundance of shrubbery and trees.

The situation is regarded as ideal for residences. It backs up against Flora boulevard and is within a few blocks of Tower Grove Park and Shaw's Garden, with a 15-minute car-service to Broadway.

REAL ESTATE AGENTS' REPORTS OF THEIR SALES

GOODNOW REALTY AND INVESTMENT CO.

The Goodnow Realty and Investment Co. report that with the opening of the favorable weather of the past week, their business has been active in all of their departments and that among the transactions that they have closed during the past week they report the following:

Sold for account of the Endowment Fund Trustees of the St. Louis Young Men's Christian Association the entire block of ground bounded west by Minnesota avenue, north by Walsh street, east by Pennsylvania avenue, south by Eichelberger street, containing in all 600 front feet of ground by a depth of 295 feet, to the John H. Uthoff Realty Co. This property was left to the Young Men's Christian Association as an endowment by the Hon. Ralph Selelew for educational purposes in connection with the work of the Y. M. C. A. The John H. Uthoff Realty Co. purchased the property for the purpose of an investment, and will subdivide it into building lots for residences and cottages. This property is located within two blocks of the new Riverside Park at the end of King's highway drive. Both parties in this transaction were represented by Fred W. Curl of the Goodnow Realty Co.

Also sold for account of Louise Hoevel Realty and Investment Co. to Mrs. Addie Ball, a double flat building at 1420-22 Union avenue, containing four flats of four rooms each, every modern convenience, bath, furnace, etc.; lot 45x165; consideration being $8,500. Mrs. Ball was represented by Edw. M. Thornhill of the Mercantile Trust Co. and the Hoevel Realty Co. were represented by Fred W. Curl of the Goodnow Realty Co.

They also sold to Mr. Pasquale Anastasio, a lot on the south side of St. Louis avenue, 50 feet east of Semple avenue, fronting 122' 6" on St. Louis avenue by a depth of 125 feet. Mr. Anastasio is planning to erect three double flat buildings on this lot, which will be financed by the Goodnow Realty and Investment Co. This deal was handled by Charles W. Gorges and Fred W. Curl.

Also sold for account of Pasquale Anastasio, the modern four and five room single flat building, lot 27x145, 4570 St. Louis avenue, to O. H. Brook. Mr. Anastasio was represented in this deal by Fred W. Curl and Mr. Brook by Charles W. Gorges and O. H. Brook Jr.

They also sold for account of Charles E. Lane to the Monroe Construction Co., five building lots on the south side of Carter avenue, between Marcus and Euclid avenues, fronting 30 feet on the south line of Carter avenue by a depth southwardly of 120 feet to an alley. The Monroe Construction Co. have commenced the erection of five five-room bungalows on these lots, which will be of the very latest design, and when completed will be offered for sale by the Goodnow Realty Co. These bungalows have brick mantelpieces, tile bathrooms, marble sinks, in kitchens, latest design of plumbing in bathrooms, built-in buffets in dining rooms, large closets and pantries, steel piers in basements, winter refrigerators, etc.

They also made five $1680 loans, one loan for $5500 and sold quite a number of 6 per cent loans.

FRANK L. DITTMEIER.

Twenty modern flats, each to contain four and five rooms, will be erected this spring on four North Side strips purchased yesterday by a corporation represented by Frank L. Dittmeier, for $20,000 cash. The property lies in a subdivision two blocks south of O'Fallon Park.

The lots sold are between Carter avenue and Penrose street. They include the remaining 500 feet of the 2000 feet owned by the Federal Investment Co., fronting on the west and east sides of Holly avenue and the west sides of Chinoca and Red Bud avenues.

Each building will be strictly modern, with tile baths. Each will have a lot 80x156 feet. The ground was purchased by the American Real Estate, Building and Investment Co., and the flats will be built by it. The sale of the ground was handled by Dittmeier.

Dittmeier has built for his own account and for his clients about 250 buildings in this district in the last three years. Most of the buildings have been sold soon after completion, or from the plans. A subdivision office will be built on the northeast corner of Penrose and Holly, with William T. Jackson in charge. The improvements so far made by Dittmeier's office in this district have exceeded $2,500,000.

Frank L. Dittmeier reports the sale of a house at 4620 Hoffmann avenue, being a one-story brick cottage containing five large rooms, large reception hall, tile bathroom, all modern conveniences, with furnace, etc., combination fixtures and many spacious closets. Lot 40x160 feet. This property was sold for the account of L. F. and Mary L. Schwiener to a client of this office, who purchased for a home, price paid being $3100.

Frank L. Dittmeier also reports the sale of a lot 25 feet on the south line of Maffitt avenue by a depth southwardly of 133 feet 9 inches, more or less, to an alley. This property was sold for the account of Richard P. Dorsy to Albert H. Hoffmeister, who purchased with a view of building a modern flat on same in the near future. Total investment will aggregate $6000.

Frank L. Dittmeier also reports the sale of property at 3817 Blaine avenue, being a modern, up-to-date and strictly first-class two-story brick building, arranged as flat of four and five rooms to each, beautiful tile bathrooms, with porcelain tubs, stationary washstands, city water and gas, combination fixtures, Dutch dining rooms, with all the latest improvements, separate furnaces and granitoid cellars; lot 30x126 feet; street, sidewalk and alley improvements made. This property was sold for the account of the American Real Estate, Building and Investment Co. to Louis F. and Mary L. Schwiener, who purchased for home and investment. Price, $6450.

Frank L. Dittmeier also reports the sale of 4218-18A-20-20A St. Louis avenue, being a high-class, modern and up-to-date two-story brick building, arranged as a four-family flat of three rooms each, porcelain bath, stationary washstand, hot and cold water, separate furnaces, combination fixtures, cabinet mantels. This property was sold for the account of Arthur D. Matron to Richard P. Dorsy, who purchased for investment. Mr. Dorsy paid $7650 for the property.

C. M. McDONALD R. E. CO.

The C. M. McDonald Real Estate Co. reports the following sales:

Sold vacant lot fronting 38 feet 10 inches on the south line of Oakland avenue, opposite Forest Park, and just west of Bilon avenue, by a depth of 411 feet through to Clayton avenue, to Leonard and Bertha Rescia, who will at once erect a two-and-a-half, story, eight-room brick dwelling at a cost of $7000.

Sold vacant lot, adjoining fronting 38 feet 10 inches on the south line of Oakland avenue by a depth of 411 feet through to Clayton avenue to Charles L. Palmisano, who will erect a two-and-a-half-story three-room brick dwelling at a cost of $7000.

Sold vacant lot fronting 40 feet on the east side of Florissant, just south of Angelica street, by a depth of 120 feet to John and Melinda Kaiser, who are erecting double three-room flats for four families.

Sold vacant lots, fronting 25 feet on the east side of Florissant avenue, just south of Angelica street, by a depth of 120 feet to Louisa Liebhart, who will erect a single flat.

Also sold a farm of 74 acres in Montgomery County, Mo.

Also made loans of $25,000.

JOHN H. GUNDLACH.

John H. Gundlach reports the following sales:

1519-21-23 N. Fourteenth street, a two-story triple apartment for account of G. W. Minstermann and wife, to Caroline Seizer.

2224 Harris avenue, a one and a half-story modern bungalow for account of Lillian G. Schott to F. C. Wieser.

2529 Clarence avenue, a seven-room and reception hall residence, for account of Frank Osowsky to Harry Goldman and wife.

Lot 30x147 on Clarence avenue, south side, between Rosalie and Carter, for account of Bertha Weisenborn to A. Heideman and wife.

WILLIAM S. DROZDA REALTY CO.

The William S. Drozda Realty Co. reports the following sales:

1416 South Broadway, a four-story brick building, with store and flats above; lot 30' x140', from Mrs. Minnie Drozda to Louis Rosenthal; $12,000.

4243 Cleveland avenue, seven-room brick residence, lot 45x125, from M. A. Hall to a client; $5800.

152 feet on Daggett avenue, between Edwards street and Macklind avenue, to Sam Patti and Ignazio Riggio.

25 feet on Daggett avenue, between Edwards street and Macklind avenue, from Sam Patti and Ignazio Riggio to Joseph Piantanida and wife; $400.

3420 St. Vincent avenue, four and five room single brick flat, from R. Coffey to L. V. Cartan; $3500.

824 Tuxedo boulevard, Webster Groves, five-room bungalow, lot 180x150; from R. W. Goodyear to F. G. Carpenter; $3000.

THIRTY-FOUR LOTS WILL BE SOLD AT AUCTION

West Portland Place Property for Residence Purposes Is to Go to Highest Bidder.

Thirty-four lots in West Portland place will be sold at the Real Estate Exchange at noon April 12. The sale will be conducted by Sidney Schiele and A. R. Schollmeyer, 20 North Eighth street, and will be their first spring auction at the exchange.

The owners of West Portland place, a residence section on the University car line, have placed the lots in the hands of Messrs. Schiele and Schollmeyer to be sold immediately to the highest bidder. The property is restricted to houses and bungalows costing $3500 and upward.

TREMBLEY MILLER R. E. CO.

Trembley-Miller Real Estate Co. reports having leased for a term of years the store building at 615 Pine street, to Fox-McKnight Tailoring Co., who have occupied this store for the past 12 years.

Also leased to the Electric Film Fixture Exchange Co., the store building at 3216 Locust street, for a term of years. This is an Eastern company which is opening up a branch in St. Louis.

NEW SUMMER RESORT OPENED IN MISSOURI

All Essential Features Are Provided and Home Sites Are Offered for Sale.

The establishment of Osarkana, a new summer resort in Southwest Missouri, overlooking the Meramec River, is progressing rapidly and offers ideal country homes, according to Grant W. Porter and John D. Clancy, promoters.

The resort comprises 200 acres and is located 82 miles southwest of St. Louis in Crawford County. The Frisco Railroad line runs nearby and a station will be built there, the promoters say.

A modern clubhouse, golf links, tennis courts, an artificial lake, and other features are included in the plans. The tract has a picturesque cave in which the thermometer remains at 60 degrees the entire year.

The property is offered at a trifle more than the improvements cost and a number of St. Louisans have purchased home sites, the promoters report.

The Post-Dispatch is the only evening newspaper in St. Louis that receives or publishes news gathered by the Associated Press.

BILL TO EMPLOY ONLY LICENSED ENGINEERS FOUGHT

Realty Men Say Proposed Law Would Add Too Greatly to Expense of Apartments.

Officers of the Real Estate Exchange are protesting against the passage of a bill which is now in the Council, having passed the House of Delegates, and which requires the employment of a licensed engineer for every steam generating apparatus of 15 horsepower and over.

A hearing will be held on this measure in the Council chamber Friday night, and E. A. Hildenbrandt, president, and John J. Dowling, secretary of the Exchange, have written to members urging them to attend. The bill is being supported by the licensed engineers.

The real estate men, in opposing the bill, say it would require the employment of a licensed engineer, in addition to the janitor, in apartment houses accommodating more than six families and that it would make the smaller houses unprofitable. They say the bill takes no account of the pressure of the steam apparatus, but only of the horsepower.

The real estate men also say that the new measure would make the Inspector of Boilers and Elevators a mere figure head on the Board of Examining Engineers.

Partition Sale.

Several choice pieces of property will be disposed of by partition sale, April 3, under the direction of Hugh H. Stewart. They include 1309 Pine street, 2243-45 Chestnut street, 1314 Morgan street and a vacant lot on North Sixteenth street. The sale will be made to the highest bidder, at the east front door of the courthouse. It will be subject to the approval of the Circuit Court.

For Only $1

Tomorrow you may have this beautiful New Hoosier in your home

But You Must Act Quickly — Before This Lot Is Taken



Hoosier "White Beauty" advertised in leading magazines

Read About these conveniences that have made the HOOSIER necessary to over 700,000 Women

(1) Mrs. Christine Frederick's famous "Housekeepers' Food Guide"—on the upper left door—answers every woman's eternally perplexing problem—"What shall we have for dinner?" You turn the dial to the meat you want and a complete outline of a perfectly balanced meal is before you—an exclusive Hoosier feature that is an invaluable help.

(2) The Cook-book Holder on the middle upper door holds your cook book securely when not in use. When you are cooking, simply open up the book to the proper page behind the holder. It is on a level with your eye, always clean, never in the way.

There are 40 special conveniences in the NEW HOOSIER—17 are entirely NEW.

(3) The Hoosier Metal Flour Bin holds fifty pounds. It is low and easy to fill. The sliding glass front enables you to clean the entire bin easily. The inside is entirely of metal with no corners to hold flour. First flour in is always out first.

(4) The New Shaker Flour Sifter is the most wonderful of all the New Hoosier inventions. It is the only flour sifter ever made on a kitchen cabinet that shakes flour through instead of grinding it through. *It cannot wear out* and cannot grind through any grit or foreign substance that might be in the flour.

Twenty of these features are described IN OUR WINDOW DISPLAY which will be the talk of the town next week—come in and find out about the others.

(5) A Big, Extra Roomy Drawer in the base is made entirely of metal for the proper storage of all kitchen linen, towels, dish cloths, etc. The drawer is noiseless, rustless, and easy to keep clean.

(6) A new feature in the Base Cupboard is a narrow shelf conveniently located for the storage of canned articles. Most women will find this a great convenience as an "emergency shelf." It will save many trips to the cellar or pantry.

TOMORROW YOU may examine all the new features. You incur no obligation. But you should come early so you can study them all carefully. Our stock of White Beauty patterns is limited. You may be too late to get one on the HOOSIER PLAN if you delay. Come and SEE this remarkable NEW Hoosier tomorrow.

This is our *greatest* semi-annual HOOSIER CABINET SALE on the famous Hoosier Plan

1. $1 puts the cabinet you choose in your home—you may select either the "White Beauty" shown here, or any other Hoosier finished in oak.
2. $1 weekly quickly pays the entire low price.
3. The low cash price fixed by the factory prevails strictly.
4. No interest. No extra fees. No "free gifts" hidden in the price of the cabinet.
5. This sale is under direct supervision of the Hoosier Co. It is the only sale in this store on which such remarkable terms are given.
6. Your money back if you are not delighted with your Hoosier.

After this sale: Hoosier plan terms are withdrawn. Regular terms prevail. This sale ends as soon as the small lot allowed by the Hoosier Co. is taken. They may last a week. They may not. No one can tell. The only safe plan is to come tomorrow and see these wonderful new Hoosiers yourself.

OUT-OF-TOWN-PEOPLE can purchase Hoosiers at the same price and on the same easy terms as St. Louisans. Write for particulars as to price and easy-payment plan.

HELLRUNG & GRIMM

HOUSE FURNISHING COMPANY

904-6-8 Washington — *Exclusive St. Louis Agents for Hoosier Kitchen Cabinets* — 16th and Cass Av.

SPORTING SECTION — ST. LOUIS POST-DISPATCH — SPORTING SECTION

PART FOUR. ST. LOUIS, SUNDAY MORNING, MARCH 29, 1914. 1S

CARDS DEFEAT BROWN RECRUITS IN FIRST GAME, 6-1

BRITTON, HERE TO BOX KELLY, STILL HAS TITLE HOPES

Chicago Star, Rated Cleverest Lightweight, Is Reaching the Age Limit.

Three Boxing Clubs to Hold Shows This Week

National A. C. Monday.

Jack Britton of New York vs. Leo Kelly of St. Louis, 8 rounds at 135 pounds.

Oliver Kirk of St. Louis vs. Joe Genail of St. Louis, 8 rounds at 126 pounds.

Pierce Mathews of St. Louis vs. Dale Gardner of Oakland, Cal., 8 rounds at 115 pounds.

Future City A. C. Tuesday.

George Kirkwood of St. Louis vs. "Tickle" Sanders of Memphis, 8 rounds at 124 pounds.

Manuel Vierra of Oakland, Cal., vs. Kid Bandy of St. Louis, 8 rounds at 124 pounds.

"Speedy" Speer of St. Louis vs. Jim O'Brien of St. Louis, 8 rounds, catchweights.

Stag A. C. Saturday.

"Sailor" Jerabeck of St. Louis vs. Tommy Maxwell of St. Louis, 8 rounds at 145 pounds.

Tom Burke of St. Louis vs. Billy Collins of St. Louis, 8 rounds, at 142 pounds.

Johnny Thompson of St. Louis vs. N. Ford of St. Louis, 8 rounds, catchweights.

William J. Breslin, alias Jack Britton, from Broadway, New York is here to demonstrate to St. Louis boxing fans why he calls himself a candidate for the lightweight championship honors of the world. Britton will give said demonstration in a scheduled eight-round bout with Leo Kelly, a St. Louis product, before members of the National A. C. in the Coliseum Building tomorrow night.

Britton is hailed as the best thing in a short-round bout in the country, outside of Packey McFarland, the Chicagoan. That he isn't far behind the Windy City whirlwind has been proven in at least one meeting with McFarland.

Britton will probably fail to realize his ambition of becoming world's champion because he is 29 years old. He has been fighting since 1905 but did not jump into prominence until 1913. Then victories over Kid Farmer, Bert Keyes and Mike Memsic as well as draws with Ray Temple, Frankie White and Young Saylor put Britton on the map.

Has Draw With McFarland.

On Jan. 30, 1911, Britton fought McFarland to an eight-round draw in Memphis, after which he hung out his banner as a contender. Since then he has had considerable success.

A good line on Britton's ability can be obtained from his record against boys who have boxed before local clubs. Eddie Murphy, who put up a rattling good bout against Jimmy Duffy, before the Coliseum club, was floored for the count of ten by Britton in the eleventh round of their bout in Boston.

Britton also knocked out Young Saylor, who has boxed here several times and who was credited by some with having knocked out Freddie Welsh. In the last year Britton has won four bouts via the K. O. route, scoring these against Frankie Gage, Jimmie Evans, Eddie Hanlon and Kid Curley.

Duffy Evades Britton.

After losing on a foul to Jimmy Duffy, May 29, last year, the boxers were rematched on June 23. Then Britton held the Lockport boxer better than even in 10 rounds. Since then Britton charges that Duffy will not fight him.

Britton's last big fight was with Charley White, the clever Chicagoan, who he defeated in 18 rounds in New Orleans last Independence day.

Kelly has a big task before him in tomorrow's bout. That Kelly is able to reach the best of them was demonstrated in his bout with Freddie Welsh recently. Welsh outpointed the local boy, but the latter stood his ground well. To followers of form, Britton should prove the winner over Kelly, but the latter's friends contend that the red-head has a chance, and a good one, to beat the New Yorker.

Kirk to Meet Genail.

The semi-windup between Ollie Kirk and Joe Genail promises some good action. This is something of a "grudge" fight, as the boys are anything but the best of friends.

Manager Bishop of the National A. C. says he will have introduced from the ringside tomorrow night Patsy Simmons and his son, Bob, who is hailed as the coming heavyweight champion. Pitz and his son will appear at the Casyer Theater this week. Bishop also announces that the National A. C. office, 2612 Washington avenue, will be open today until midnight for the accommodation of old and new members.

Kirkwood Ready for Sanders.

George Kirkwood, the local featherweight, is confident that he will defeat "Tickle" Sanders of Memphis in their eight-round bout at the Future City A. C. Tuesday night. Kirkwood boxed an eight-round draw with Benny McGovern early this month before the South Broadway A. C.

He says he was dissatisfied with his showing in that bout, the first one he had for 10 months. He served to demonstrate to him, he says, that he still is good enough to earn his way in the featherweight division. Kirkwood has been working out daily since then and reports himself ready.

Frank Baker Gets Five Hits.

BALTIMORE, March 28.—The Philadelphia American Leaguers today defeated the Baltimore Internationals, 12 to 5. Baker made a triple, a double and two singles out of five times at bat. Score: Athletics, 12-16-1; Baltimores, 5-8-2. Called at end of eighth inning account of darkness.

Batteries—Wyckoff, Pennock and Schang; Ruth, Shore, Jarman and Egan (Lafitte).

SPORT SALAD



BY L. C. DAVIS

Pull the Trigger.

NOW there's a certain class of men,
who lead a life of leisure,
Their time is spent from day to day in
fruitless, idle pleasure,
When opportunities arise they sit around
and "figger"
And AIM to do a lot of things, but
never PULL THE TRIGGER.

A careful aim is very good and no one
can dispute it;
But after you have aimed the gun, just
blaze away and shoot it.
The man who aims to do a thing, but
never pulls the trigger,
May rest assured his bank account will
not grow any bigger.

The one who hesitates is lost—that's
quite a truthful saying;
And wasted opportunities result from
such delaying.
When hunting in the game of life forget that AIMING habit;
For the man who pulls the trigger is
the man who gets the rabbit.

* * *

See the (Decimal) Point?

JOE BIRMINGHAM is of the opinion that football players would profit by playing baseball. There's no doubt in the world about that, Joe. The difference between $00.00 and $5000 or $10,000 is too marked to escape the notice of the most casual observer.

* * *

The two "organized" major league bodies are inclined to discredit the claims of the Federal League as to major league quality of its players. On the other hand, have you ever stopped to consider the number of minor leaguers cavorting in the majors disguised as regular ballplayers?

* * *

Besides breaking in as regular second baseman on the St. Louis Federals, Joe Mathes was given a trial at breaking in a new pair of shoes for the manager. This is a new angle to intensive baseball.

* * *

Frenzied Philosophy.

"Promising pitchers," like piecrust, are easily broken.

* * *

The fighter who believes in a vegetable diet may usually be distinguished by a cauliflower ear.

* * *

Two birds in the bush are worth one in the hand—when you've got a good gun.

* * *

The race is not always to the swift, but as a rule it is pretty safe to follow the "dope."

* * *

Constant dropping will wear away stone; but you can't hammer wisdom into a "bonehead."

* * *

It is never too late to mend, but a stitch in time saves thread, in the long run.

* * *

The early bird catches the worm is a motto in which everybody concurs, except the worm.

* * *

Wild oats do not make a palatable breakfast food.

Late Rally Wins for Cornell Track Men in Meet With Wolverines

ANN ARBOR, Mich., March 28.—Coming up from behind by winning firsts in five out of six events, the track team of Cornell University tonight defeated Michigan 44 to 27 in their annual indoor meet here. No records were broken.

Cornell's clean sweep in the high jump and high hurdles and strong showing in the mile run and pole vault gave the Easterners the meet. Armstrong, Michigan's crack hurdler, knocked over two hurdles during the preliminary heat in which he won second place. Shelton, of Cornell, who won the heat, tipped one of the barriers, and was not allowed to compete in the final for the same reason.

The half mile was won in the fast time of 1:59 4-5 by Iried of Cornell and Capt. Kohler of Michigan, who recently sustained a bruised ankle, won the shot put with a heave of 46 feet 9 inches. None of the other performances was unusual.

STEINHEIMER AND KERN MEET IN BENEFIT BOUT

BENTON, Ill., March 28.—Loren Steinheimer met Johnny Kern of St. Louis at the Armory tonight in a four-round bout. Harry Sharpe of St. Louis acted as referee. There was no decision. The bout was arranged so that sufficient funds might be raised to allow Steinheimer to enter the National Amateur Boxing tournament to be held at Boston, Mass., April 15 and 16.

About 500 attended among whom were many women.

As a preliminary to the bout, Bill Collins of St. Louis and Jack Benson, of Benton, met in a catch-as-catch-can wrestling match. After fifteen minutes of wrestling neither man succeeding in getting a fall.

FOREIGN CUE EXPERTS TO INVADE AMERICA

CHICAGO, March 28.—E. B. Benjamin, the Australian, who has been arranging billiard matches in America for Melbourne Inman, the English champion, with Willie Hoppe, departed today for London. In addition, he is arranging a visit to the United States by George Gray, champion of Australia; Cecil Harverson, champion of Africa; Thomas Aiken, the Scotch champion, and possibly Harry Stevenson and Tom Reece.

He plans to have these experts take part in a tournament at English billiards, and also in one at mixed styles, in which several American players will compete.

CINCINNATI PADDLERS WIN FROM CORNELL U.

CINCINNATI, March 28.—The University of Cincinnati won the swimming meet from the Cornell University team here tonight, 31 to 22 points. Cincinnati's team captured five of the seven events, Cornell winning the relay race and the fancy diving contest, while the local swimmers took the 20-yard, 50-yard, 100-yard and 220-yard dashes and the plunge distance. J. Morris, for the University of Cincinnati, was first in four of the events.

Principia Team Beats Belt A. C.

The Principia School team defeated the Belt A. C. baseball team yesterday, 18-3. Donahue pitched for the winners and besides striking out 11 batters, allowed only four hits. Ruel, Roe and Leschen of the Soldan school team starred with the Belt A. C. team.

BROWN'S PLAYERS CLAIM FLAG FOR ST. LOUIS TEAM

Local Feds Pick Themselves as Most Formidable Club in Outlaw League.

By a Special Correspondent of the Post-Dispatch.

MONROE, La., March 28.—Showers prevented the playing of the scheduled game between the St. Louis Federals and the Chicago Federals at Shreveport, La., this afternoon. Instead the players spent the day in discussing the approaching pennant race. The concensus of opinion is that Miner Brown's team will land on top.

Of 23 players here with the Mound City newcomers, six refuse to be quoted, as they claim they have little knowledge on which to base their selections. Of the remaining 17, 12 selected St. Louis as the flag-bearers in the juvenile organization. Baltimore and Chicago were voted place and show positions, with Kansas City filling the first division. Buffalo and Brooklyn brought up the rear.

Brown Has Good Batteries.

The exceptional strength of the batteries seem to be the potent factor in the selection of St. Louis. On paper Brown, with Willett, Crandall, Herbert, Kauppe and himself has a staff of exceptional merit. The catching staff includes Hartley, Simon and Chapman, a corps above the average. As this is the foundation of the good ball club any weakness in other divisions is of lesser consequence.

Baltimore was accorded the infield vote as the presence of Knabe and Doolan on one ball club was a potential factor in the amassing of victories. With Swacina on first and either Walsh or Kirkpatrick on third the infield are well fortified. There was considerable argument relative to the merits of the various outfields. Pittsburg, with Davy Jones, "Rebel" Oakes and Bill Holden of last season's Yanks, and Brooklyn, manned by Claude Cooper, Artie Hofman and Al Shaw or Danny Murphy loom up more prominent than the remaining six clubs. The outfields hardly equal in caliber the other points of the league.

Stovall Owns Best Hitters.

Kansas City's hitting strength carried weight with a majority of the athletes as the Stovall aggregation crowded Indianapolis out of the first division on this advantage. In Brief, La Porte, Stovall and Easterly the Kaws have the sluggers. In the practice games the K. C. outfit have been hitting all manner of pitching. Of course their batting powers can hardly be based upon what they show in these conflicts.

WILLIAMS AND JOHNSON WIN TENNIS TOURNEY

BOSTON, March 28.—R. Norris Williams II of Philadelphia and C. Johnson of this city won the final match tonight in the doubles competition of the tournament held on the covered courts of the Longwood Cricket Club. They defeated N. W. Niles and A. S. Dabney of Boston, 6—4, 6—8, 6—1, 6—4.

G. F. Touchard of New York, the national indoor tennis champion, was eliminated by Niles from the single division in the semi-finals round. The score was 6—2, 3—6, 6—2. Johnson disposed of J. D. E. Jones of Providence in the same round, 6—2, 6—1.

Terre Haute Club Sold.

TERRE HAUTE, March 28.—The Terre Haute Central League franchise was sold today by A. W. Wagner to a stock company with Webb Beggs as president and Thomas Jackson secretary. Manager Larry Quinlan will be retained.

Former Brownie Wins for Sox.

SAN FRANCISCO, March 28.—The second team of the Chicago White Sox today defeated the San Francisco coast leaguers, 9 to 5. Score:

San Francisco ..... 5-10-2; Chicago, 9-13-1.
Batteries—Hughes, Fanning and Clark, Sepulveda; Wolfgang and Sullivan.

Pittsburg Club Must Exhibit Contracts in Hot Springs Court.

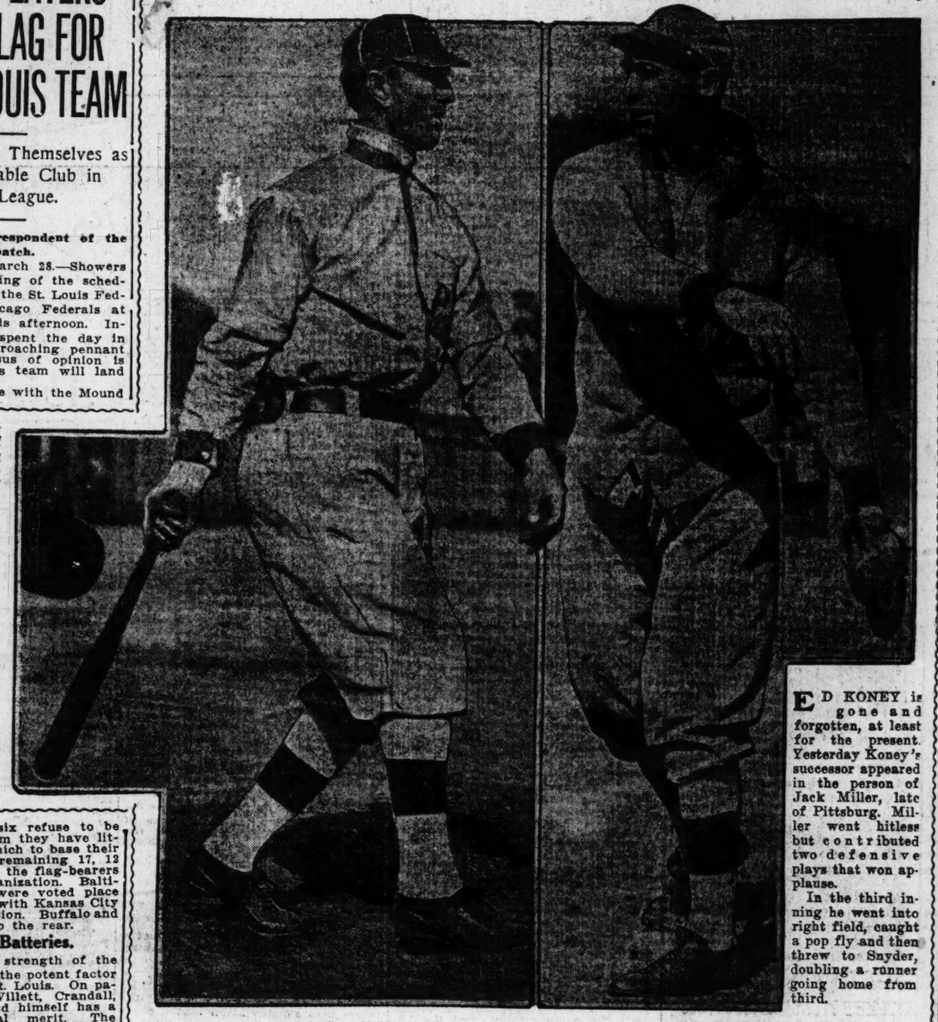
HOT SPRINGS, Ark., March 28. CONTRACTS between the Pittsburg National League and its players will be exhibited in court here Thursday, as a result of a decision today by Chancellor J. P. Henderson in injunction proceedings of the Pittsburg club against Howard Camnitz and other agents of the Federal League.

The Chancellor previously had indicated that to prove contract relations between club and player the contracts he should be exhibited in court. At today's session counsel for the Pittsburg club stated that the club was willing to exhibit the contracts, but argued that the salary paid each player was a private business relation.

It was agreed that the salary clause be subject to the scrutiny of the Court alone.

The Court granted the Pittsburg club until Thursday to produce the contracts.

Former Pirates Who Carried Cards to Victory



OWEN WILSON — JACK MILLER

OWEN WILSON, one of the five Pittsburg players who figured in the big deal for Koney, Mowrey and Harmon, worked himself into the good graces of St. Louis fandom yesterday by hitting a home run in the seventh inning.

The ball soared into the right field bleachers and two runs resulted.

Previoulsy Wilson had coaxed a pass and smote a single. His batting average for the day was .666. He scored three runs.

ED KONEY is gone and forgotten, at least for the present. Yesterday Koney's successor appeared in the person of Jack Miller, late of Pittsburg. Miller went hitless but contributed two defensive plays that won applause.

In the third inning he went into right field, caught a pop fly and then threw to Snyder, doubling a runner going home from third.

Perritt Prevents Browns From Showing New Stuff

American Leaguers Were Unable to Show Any Daring on Bases After Cardinals Had Piled up an Early Lead.

By Clarence F. Lloyd.

THE inaugural between the Browns and Cardinals was anything but a high-class exhibition of the national pastime. Because the Browns didn't collect their blows in groups, they looked inferior, as most teams do when not hitting. The Cardinals, too, mussed things up at different times, especially in the one round in which the Browns tallied, kicking the ball about the lot like so many schoolboys.

Those fans who journeyed out to the yard in the hopes of seeing some of the much-advertised Rickey Brand of Baseball, were sadly disappointed. It was like any other old baseball game, only worse at times, due to the ragged fielding of both sides. Six errors were jotted into the box score by the American Leaguers while four boots were made by the Cardinals.

Rickey's proteges were prevented from showing any of the many things he taught in the south because of the fact that Polly Perritt was pitching a tight ball. For that reason there was little daring on the bases. Ernie Walker was the lone Brownie who attempted to pilfer and the mighty right arm of Frank Snyder chopped him down at second with Hug doing the tagging.

Little Daring Work Tried.

It wasn't until the last three innings after the Cards had assumed a winning lead that the Browns hit Perritt. At that time, it would have been the height of folly to try any pilfering.

Only once in the game did the Browns show a marked difference over the brand of baseball they displayed in 1913. That was in the third round. Walsh put a lot of "pep" in his Maffit Avenue friends by starting the frame with a single. Agnew followed with a double. Dee kept hiking about the paths and when Magee heaved Pulph to second, kept on to the plate. Even the lumbering Agnew didn't camp on second as the old Brownies were wont to do.

Instead he galloped off second and although apparently nipped in the run-up, didn't give up the fight and managed to scramble back to second when hit in the back with the ball.

Rickey Not Discouraged.

"The result of the game has not discouraged me," said Manager Rickey to the Post-Dispatch after the game. "In fact, that same lineup will again appear in the Cardinal series. My object was to test the players under fire. They looked a bit bad because they didn't hit well. The ground was heavy and that too, in my opinion, had considerable to do with the result.

"Hamilton's game didn't appear a good one, because he tried too hard. It also proved costly for us when Hamilton and Agnew left the plate uncovered in the fifth inning. The Cardinals got two undeserved runs in that inning. Say for me that the Cardinals look like an improved club."

Hug Is Pleased, Thank You.

Manager Huggins seemed as pleased as if his team had beaten the Athletics in a world's series game, last night. "I am well satisfied with the way the boys played," he said to the Post-Dispatch. "I will continue using the present lineup for a few days, with the exception of one or two changes, which will depend on the pitcher that the Browns use."

Mr. Chill Makes Debut.

Oliver Chill, a graduate of the American Association, was the A. L. half of the umpires assigned to the job. He paired off with Mal Eason, a National League veteran. Last season Ban Johnson sent on George Hildebrand, a former Coast Leaguer, to make his debut in fast company.

The fans disagreed with Chill on one decision. That was in the fifth inning, when it looked from the stand as if Agnew's throw to Howard had Magee picked off first base.

Why Browns, or Cards?

A stranger dropping in would never be able to distinguish the Browns or Cardinals from their makeup. The American Leaguers appeared in the 1913 style of at-home uniforms, white suits and caps with dark blue trimmings. There was not a semblance of brown about them, unless the taste after the defeat.

The Cardinals appeared decked out in new "unis." Their "abroad" uniforms are of a drab color, like the Athletics wear. The stockings are black, with white feet and anklets. There's nothing about the get-up indicating cardinal.

Opening Very Tame.

The opening was as impressive as a contest at the same yard about Oct. 1, 1913, after the Browns had triumphed over Mathilde and were booked to play the Athletics with Plank pitching on one of his good days. There were no ceremonies. Mayor Kiel didn't pitch the first ball and no diamond rings or floral horseshoes were presented to any of the ballplayers.

The crowd fell below expectations, probably because of the threatening weather. One noticeable feature was the absence of women, who on big days invariably turn out in force at the Grand avenue yard.

Mr. Commission Is Absent.

Although the National Commission is in charge of the series, that august body failed to send on a man to represent its interests. The custom in other cities is to have the secretary or business manager of a third club on the scene to check the gate, give the umpires instructions and in other ways make himself useful. President Hedges of the Browns said he had been appointed the commission's representative during the series. Treasurer Seekamp of the Cardinals said the Colonel was acceptable to his side.

Officials of the local clubs refused to divulge the official attendance. It was estimated the crowd between 10,000 and 12,000.

Left-Handers Are No Jinx.

When a left-hander stepped to the mound to face the Cardinals a year ago, Cardinal supporters were ready to pay off on the other fellows. It may not be so this season. It wasn't that way yesterday, with Southpaw Hamilton on the job. Eight of the nine men up during a team yesterday swung from the right side of the plate when batting, often served Cy Perritt. Even with the loss left-handed hitter in the lineup, strange, to relate, he poled two blows off the Oswego citizen, one being the home run that caused Rana's retirement.

Rickey Will Be Absent.

Branch Rickey, following his custom, will not sail at the ball game, preferring to direct his team. In his absence, Roderick J. Wallace of one of the Cardinal directors, will be in charge.

A. A. MAGNATES TO SEE BROWNS AND CARDINALS PLAY

Mike Kelley and William McGill Will Call in Search of Surplus Talent.

Two American Association baseball magnates will be spectators at today's contest between the Browns and Cardinals, presumably to get a line on talent that is to be turned loose by Managers Rickey and Huggins.

They are Mike Kelley of the St. Paul club, and President William McGill of the Indianapolis club. Kelley was manager of the Indianapolis club last season but was replaced when the club changed ownership. Last night, Kelley was made business manager of the St. Paul club by President Lannon. He will have general supervision of the business interests of the club and aid Manager Friel in obtaining players.

Huggins and Kelley are very friendly and it is probable that the few players Huggins will release later will go to St. Paul. Rickey has considerable chopping to do and deals may be arranged with McGill or Kelley or both.

Sox Beaten by Venice, 3—2.

LOS ANGELES, Cal., March 28.—The Venice Coast Leaguers defeated the Chicago Americans here today, 3 to 2. Score: Chicago 2-7-3; Venice, 3-8-2.

Batteries—Main, Cicotte and Daly; Powell, White and Bliss and Elliott.

The Rout of Rickey's Rookies!

CARDINALS	AB.	R.	H.	P.O.	A.	E.
Huggins, 2b	5	0	0	1	2	0
Magee, cf	5	0	0	0	0	1
Butler, as	3	2	2	2	3	0
J. Miller 1b	4	1	0	13	2	0
Wilson, rf	3	3	2	1	0	1
Dolan, 3b	4	0	1	2	1	0
Cather, lf	3	0	1	1	0	0
Snyder c	3	0	1	6	3	0
Perritt, p	4	0	0	1	6	2
Totals—	34	6	7	27	16	4

BROWNS—	AB.	R.	H.	P.O.	A.	E.
Messenger, rf	4	1	0	2	0	0
Wares, 2b	4	0	0	3	2	0
E. Walker, cf	4	0	1	1	0	0
Rumler, lf	4	0	2	5	0	0
Bisland, ss	4	0	0	2	2	1
Howard, 1b	4	0	2	9	3	1
Walsh, as	3	1	1	1	3	1
Agnew, c	2	0	1	2	3	1
Crossin, c	0	0	0	1	0	0
Hamilton, p	1	0	0	1	1	2
Taylor, p	1	0	0	0	1	0
*Roche	0	0	0	—	—	—
**Shotton	0	0	0	—	—	—
Totals—	31	1	5	27	15	6

*Ran for Agnew in the Eighth.
**Ran for Rumler in the ninth.

Innings—	1	2	3	4	5	6	7	8	9	T.
Cardinals	0	1	0	1	2	0	2	0	0	6
Browns	0	0	1	0	0	0	0	0	0	1

Summary: Two base hits—Butler (2); Cather, Agnew. Three base hit—Howard. Home run—Wilson. Sacrifice hit—Hamilton. Sacrifice fly—Cather. Stolen base—Butler. Double plays—J. Miller and Snyder; Perritt, Butler and J. Miller. Pitching record—Off Hamilton, 6 hits, 6 runs in 7 innings; off Taylor, 1 hit, no runs in 2 innings. Struck out—By Perritt 3, by Hamilton 5. Left on bases—Cardinals 6, Browns 6. Umpires—Eason, behind plate; Chill, on bases. Time of game—2:10.

EX-PIRATE STARS HAMMER IN RUNS FOR HUG'S TEAM

Hitting of Wilson, Butler and Dolan Is Big Factor in National Leaguers' Victory in First Spring Series Clash—Rickey's Recruits Commit Six Errors—Perritt Scores Over Hamilton and Taylor.

By W. J. O'Connor.

FOUR reformed Pirates supplied the ammunition with which the Cardinals snuffed out the Brown Recruits, 6—1, yesterday afternoon at Sportsman's park in the opening game of the Spring series for the city baseball championship.

Six errors committed by the American League faction proved potential factors in the National Leaguers' conquest, but it was chiefly the hits of Owen Wilson, Artie Butler and Cozy Dolan and the fielding feats of Jack Miller, all ex-Pittsburg players, that brought about a victory for the Cardinals.

Butler smote two doubles, coaxed two passes, scored two runs and swiped one hassock, while Wilson compiled a home run, a single and delivered three runs to the box score.

Dolan had a single and a sacrifice to his credit. Jack Miller proved a substantial defensive prop, figuring in two double plays that nipped Brown rallies in their incipiency. The ex-Pirates scored all the Cardinals' runs.

The game was not wildly exciting, a slow field, sticky weather, strange faces on the diamond and an umpire named Chill conspiring to cool the ardor of the fans. Only once during the game—when Wilson lifted a liner into the right field bleachers—did any of the "pent-up enthusiasm" manifest itself. Most of the time the patrons were as reserved with their applause as an audience at a medium's seance.

Rickey Uses Only Recruits.

Manager Rickey of the Browns elected to send his reserve force of kids into the first portion of the series, so that he could accurately guage their ability under fire. Rickey originally intended to use his regulars yesterday and his recruits today, but inasmuch as he never graces the ball park with his presence on Sunday he decided it would be a better policy to watch the recruits in action.

He did nominate a veteran battery, sending Earl Hamilton, his best bet, to the hurling hill with Sam Agnew behind the bat. Hamilton was hit hard and his support cracked at critical times. But even though Hamilton had received errorless aid he would have been beaten, as the Cardinals hammered home three earned runs. Hamilton couldn't tighten up when hits meant runs at any stage of the battle.

Manager Rickey withdrew Hamilton in the seventh stanza and delegated Wiley Taylor, a rangy right-hander, to finish up. One hit, that a double by the indomitable Butler, was all Taylor yielded. He retired the side in order in the eighth, while four men faced him in the ninth, one dying at the plate.

Polly Perritt, an angular right-hander, fired shrapnel at the Brownies. He was touched for eight hits, but these were so widely scattered that little damage was done. Two double plays at ticklish times also made the going easy for Perritt, who was being hit hard during the waning moments of the battle.

Snyder Has Good Day.

With the exception of Cozy Dolan on third base and Frank Snyder behind the bat, the Cardinal Regulars were intact. At that, it still is a question whether Wingo or Snyder will be the regular receiver or whether Dolan or Whitted will be the permanent guardian of third base. Snyder and Dolan performed yesterday and creditably acquitted themselves.

Shotton was the only regular Brown player to appear besides Hamilton and Agnew, a running for Rumler, a heavy-hoofed outfielder, in the ninth inning. The Fleet Mr. Shotton had hardly become acquainted with his task before he was erased on a double play which Bisland slammed into, Perritt to Butler to Miller.

Rickey's Regulars to Face Cardinals Today

THE Browns and Cardinals will play the second game of their series at Sportsman's Park this afternoon, starting at 3 o'clock. Manager Rickey said last night that he would use his regular team with the following batting order: Shotton, cf.; Austin 3b.; Williams, rf.; Pratt, 2b.; C. Walker, lf.; Leary, 1b.; Wallace, ss.; Agnew-Crossin, c.; Baumgardner-Wellman, p.

Manager Huggins said he would use the same team which beat the Browns in the opener, with the exception of the battery. He expects to pitch Hagerman or Griner, with Snyder or Wingo behind the bat.

Lee Magee's Error Lets Browns Score Their Only Run of Game

THE Cardinals were first to break into the run column, scoring in the second chukker. Wilson first up, walked. Cozy Dolan came next with the hit-and-run sign hung out and when Dee Walsh went to cover second on Wilson's attempted steal Dolan blazed a single through short, sending Wilson to third. Dolan, a speed demon, bolted for second when Rumler, cavorting in left, made a late and useless throw to get Wilson.

With men on second and third and none out, the situation looked tickish but Hamilton fighted up and escaped with only one run being scored. Cather cracked a long sacrifice fly to Rumler that let in Wilson while Dolan moved to third on the throw home. Snyder then tapped to Hamilton who discovered Dolan standing midway between third and home and promptly tagged him out. Just like that Perritt ended the rally with a strike out.

Walsh Scores Browns' Run.

The Browns knotted the count in the very next inning. Walsh wopped a single to center as the opening wedge. Agnew followed with a wicked punch into the same territory and Walsh made third. Agnew set sail for second and when Magee made a wild throw to Huggins, Walsh performed the same stunt.

Dee Walsh was the only Brown player to reach second base, Agnew, legally, took third on Hamilton's well-placed sacrifice but perished on a double-killing when he tried to score on Messenger's pop fly back of first.

Miller, acting absolutely contrary to the rules laid down by Ed Koney our former fellow townsman, ran boldly into right field, gathered the pill on the wing and shot true as a rifle to Snyder who had Agnew blocked three feet off the home plate. Snyder uses his shins to block off runners as though they is dishes and were made of lead. At that he's slow.

Cather Breaks Deadlock.

The deadlock was broken by the Cardinals in the fourth. Wilson started trouble with a line single to left. Dolan's sacrifice, Hamilton to Howard, put him on second, whence he rumbled home on Ted Cather's noisy double along the third base line. Cather stopped at third on Snyder's pop single to right center and was trapped off the bag and retired on Perritt's roller, Howard to Walsh. Huggins ended the run-getting with a roller to Walsh.

A medley of miscues gave the Cardinals two more in the fifth. Magee got a life when Bisland dropped his pop fly. Butler, who had made but his two previous times at bat, forced Magee, Wares to Bisland. Then Jack Miller sent a single to Wilson took a reef at the ball on the fly, but his best was a dinky roller in front of the plate. Agnew and Hamilton both went for the ball. Agnew gloved it and handed the pill to Howard for the out at first. Butler saw the plate unguarded and set sail for home. Howard, in haste, threw to the plate, a perfect peg, but no one was there to receive it. Butler scored and so did Miller, both being alert to the situation.

Wilson's Homer Nets Two.

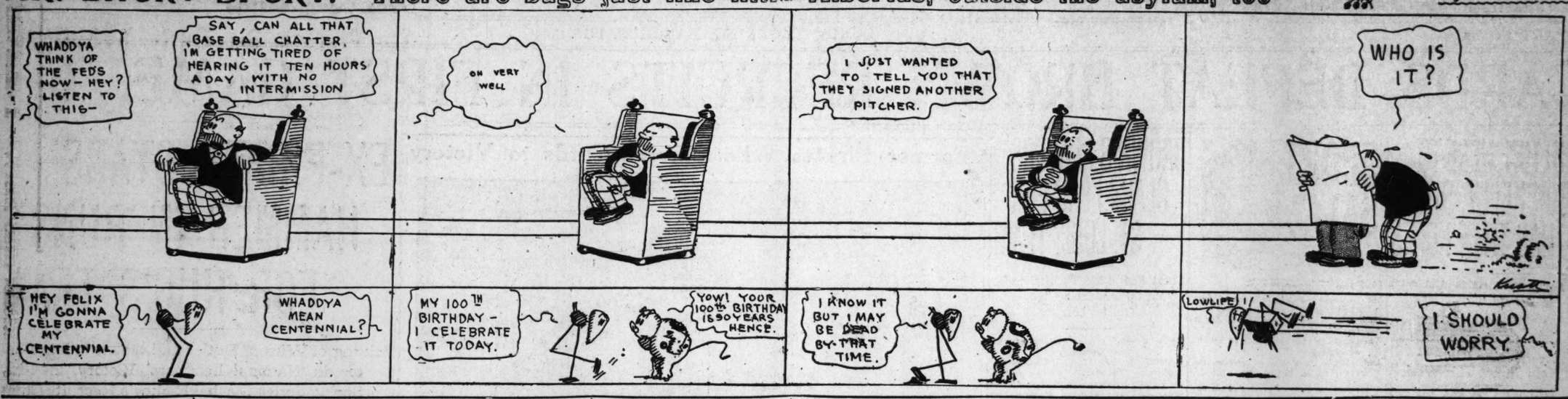
There was a letup in the sixth by the Cardinal sharpshooters, but the booming of cannons was heard again in the seventh, when the Piratical crew got busy. One gone, Butler whipped a double to left. He held the bag while Miller lifted a high one to Messenger, but advanced to third when Hamilton made a wild heave, trying to pick him off. Then Wilson, with two strikes called, "leaned on" one and sailed home with a clean run in the right field bleachers. The fans who had been sitting back with that "make-me-laugh" expression thawed out and yip-eshed as Wilson walked home behind Butler.

Wiley Taylor took up the pitching burden in the eighth and blanked the Cards in the last two rounds. The Browns threatened trouble in the ninth, when Rumler opened with a single and was relieved by Shotton. The rally was speedily killed, though, when Bisland slapped into a double play, Perritt to Butler to Miller. Howard followed with a double, but Walsh rung down the curtain with a strike-out.

Despite Umpire Chill, the Spring Baseball Opening Here Was Not a "Frost"

MR. SHORT SPORT: There are bugs just like little Albertus, outside the asylum, too

By Jean Knott



COMPANY A FIVE DEFEATS ROYALS FOR BASKET CUP

Regimental Team Wins Game Involving City Championship, 32—21.

Battling for the championship of the city, the Company A basketball quintet last night defeated the Royals, 32 to 21, at Louisiana Hall. Both fives previously won all of their games, the company team walking away with the eRgimental title, while the Royals had encountered all of the local independent and collegiate teams. The title contest was followed by a game between this year's all-star interscholastic five and a quintet composed of former high school lights. The grads were easily the victors winning 54 to 12.

The main game proved very rough and during the second half promised to culminate in a fistic encounter, when Marting of Company A and Klostermeir of the Royals all but exchanged blows. Both teams had been playing quite a strenuous game from the start and numerous fouls were called for rough play. Meslow, center of the Armory squad was butted by Klostermeir, of the opposing team, and was knocked out. Marting, A's teammate of Meslow, resented the alleged foul, and the two players started to mix. However they were soon parted by other players.

Royals Start With Rush.

The Royals started with a rush and after a few moments' play had the score in their favor. The first tally cames as a result of a free toss by "Pete" French. The same player then came back with a field goal, giving his five the advantage, 3—0. However this lead was but short lived, as Dryer, Meslow & Co., soon started scoring and were fairly unbeatable. Marting also showed a great deal of class by caging three baskets in five minutes. The half ended with Company A leading, 18 to 8.

The Royals again started off like a house afire in the second period and for a while the score was of more moderate proportions, only again to be increased by the soldiers. In this half Dryer was suspicious with his long and difficult shots, shooting from seemingly impossible angles. "Pete" French starred for the losers netting 8 free throws out of 13 tries. The half and game ended with the score 32—21.

The second game, from the start, developed into a farce. The all-star interscholastic quintet of this year, minus the services of French, was helpless before the picked aggregation of former years. This team was composed of such stars as Stewe, Joern, Hebberger and Peters, all of whom were individual lights during their prep career. Soon after the starting whistle it was only a question as to the magnitude of the score. The final count was 54 to 12.

The games were promoted by Harry Hardin who also refereed the contests. Each of the winning teams will be presented with suitable trophies. A small crowd attended.

First game:

COMPANY A (32)	Position.	ROYALS (21)
Marting (12)	L. F.	F. French (14)
Dryer (14)	R. F.	Welch (2)
Meslow (4)	C.	Baraclow
Kelley	L. G.	Klostermeir (3)
Althaus (2)	R. G.	C. French

Second game:

Former Stars. (54)	Position.	1914 Prep. (12)
Peters (13)	L. F.	McElwee (2)
Stewe (16)	R. F.	Martens (3)
Joern (23)	C.	Shanley (2)
Hebbergere (2)	L. G.	Fitzgerald (2)
Johnson	R. G.	Nies (3)

Referee—Hardin.

PROFESSIONAL SKATERS TO COMPETE IN MEET HERE

The largest assembly of professional roller skaters ever gathered into one meet will compete in the two and three-mile world's championship races, which will be staged at the Palladium Roller Skating Academy, on Morgan street, just west of Grand, starting April 13.

Ray O'Neill, who has been in the racing game for some time, and who has compiled a good record in this line, along with Rodney Peters, present two and three-mile champion, will race under the colors of this city.

Allie Moore, ex-one-mile champion, will be here. A. J. Launay, East Orange, N. J.; William Blackburn, New York City; J. Woodworth, Washington, D. C.; Ponny Jost Altman, Cincinnati, O., and A. R. Erlington, representing Norfolk England, are already here putting the finishing touches to their work.

Muny Soccer League Schedule.

The schedule for the Municipal Soccer League games today follows:

St. Mary and Joseph vs. Keen Kutters, Forest Park Grounds No. 2, 2:30 p. m. Referee, Lyster.

Loose vs. St. Matthews, Fairground Ground No. 3, 2:30 p. m. Referee, Miller.

Banner Dairy vs. Clarion, Fairground Ground No. 2, 10 a. m. Referee, Lyster.

The winner of the morning game plays the Commerce team at 2:30 p. m. in Fairground Grounds No. 2. Referee, Courtney.

Pampas-Berry vs. Tawits, Forest Park Ground No. 1, 4:30 p. m. Referee, Kennedy.

Soccer Game Postponed.

The scheduled soccer game between the Rossmills and Athletics of the Robison Field League on the C. C. C. gamers this afternoon has been called off. The postponement was the result of a request from the Christian brothers, who are putting the field in shape for baseball games.

WRAY'S COLUMN

Oh, I Say—Take 'Em Off!

WHY not begin right now to complete arrangements for making the American League race a trifle more even? By way of starting the movement we suggest that the competition be made a handicap affair, with the Athletics conceding not less than one run to the Red Sox nor more than six runs to the Browns.

In that way the contest may be made keen enough for interest and gate receipts to last until well along in June. For, under the present conditions, what was merely a one-sided race to the naked eye in midwinter, now apears no contest at all.

The ocasion for the stronger conviction regarding the chances of the Mackites is the announcement that Jack Coombs is recovering and will be able to pitch about the middle of June.

• • •

That's the Last Straw!

WITH Coombs going in his old form the opposition in either league would seem to have but one chance—that of cinching second money in the world's series.

Coombs has written to friends that he will be able to travel with the club about the middle of June; and his teammates are looking for him to start pitching again July 1.

That's just at the time when the Athletics ought to be putting on the brakes to let the opposition get within hailing distance!

• • •

Coombs Can't Come Back.

HOWEVER, that's taking the optimistic view about Coombs' condition. The chances are more in favor of Coombs not coming back to his former physical condition. Coombs has suffered serious setbacks, for many months, and it would be unreasonable to expect him ever to show his best form again.

It is probable that Joe Wood of the Red Sox has a better hope of recovering than has Coombs. And, if this happens, perhaps the one-run handicap mentioned above may be dispensed with. Wood has already joined the Red Sox and thinks he can beat out the weakening effect of an operation for appendicitis.

• • •

Fitz Has Ideas of His Own.

ALL fistic fans who once followed the fortunes of the best man of his pounds that ever fought, Robert Fitzsimmons, will be interested to take a peek at the toothless old lion and his son, Bob Jr., who are visitors here this week.

"Like father, like son," is a saying that stops at the threshold of pugilism. Ring ability doesn't often run in families. Fits is training his boy in a new school. He wants to send him into the ring a ready-made champion—one able to take up cudgels with the best and win. Now, recalling the gruelling beatings some fighters take in their climb to the top, can Old Man Bob be blamed for sparing his son the punishment.

But the wisdom, or probable success of the plan may be questioned, since no world's champion can exist without training in submitting to punishment as well as taking it. The fighter who cannot stand the gaff as well as give it, will have scant title recognition.

• • •

Bob Fitz Jr. Issues Defi.

In this connection Fitz's manager, who is in the city this week, penned the following:

ST. LOUIS, Mo., March 27, 1914.

Friend Wray—Regarding the item in your column about Fitz Jr., doubtless you are right. All the heavy champs of the past generation began at his age, 18½ years, but few began before that. Fitz, however, has his own system of getting the boy in shape and it will not be long before he is ready for his first battle.

Years ago I saw Jack Johnson beaten up at least four times by third-raters in preliminaries. Fitz wants this boy to start right and does not want any setbacks in his career.

I honestly believe he can beat Jack Johnson now! You will, too, when you see him. But just to prove that there is some of the old man's skill in him I would like to challenge any local heavyweight in St. Louis to meet him in private at one of the clubs next week and the younger Fitz will agree to stop him in four rounds.

Sincerely,
JOSEPH R. DORNEY.



ROBERT FITZSIMMONS, JR.

Local Heavies Poor Timber.

YOUNG FITZ has been favorably spoken of around the circuit. But until he actually opposes some man of merit his ability is conjectural. As for knocking out any of the local heavyweights, if somebody were to whisper the name "Fitzsimmons" in the ear of one of our Kingdon Belmonts, the fight would be over.

Fits may be right in his training plans, but the proper plan to build up a champion would seem to be the prize ring, not the vaudeville stage. But you can't blame Bob for getting the soft pickings while the picking is good.

Braves Win From Atlanta.

ATLANTA, Ga., March 28.—The Boston Nationals today defeated the Atlanta (Southern Association) team here, 7 to 4. Score: Boston, 7-12-2; Atlanta, 4-8-1. Batteries—Tyler and Gowdy; Efird, Doescher and Muench.

Gossip From the Training Camps

Matty Wins for Giants.

HOUSTON, Tex., March 28.—The New York Nationals defeated the Houston (Texas League) club here today, 9 to 1. Score: Houston, 1-4-7; New York, 9-15-1.

Batteries—Ware and Kitchins; Mathewson, Demaree and Meyers and McLean.

Cubs Get Only Two Hits.

LOUISVILLE, Ky., March 28.—Two hits were all the Cubs could make off Toney and Ellis in the second game between the Chicago Cubs and the Louisville (American Association) team today, which the Colonels won 6 to 0. Score: Chicago, 0-8-0; Louisville, 6-8-3. Batteries: Vaughan and Bresnahan; Honer, Ellis and Severoid.

Pitcher Dodo Criss Wins.

RICHMOND, Va., March 28.—The New York American League today defeated Richmond (Va.) League team, 7 to 3. Score: New York, 7-10-2; Richmond, 3-8-1. Batteries—Keating, Criss and Sweeney; Shipe, Bettan, Byrd and Woerth.

Reds Defeat New Orleans.

NEW ORLEANS, March 28.—The Cincinnati Nationals defeated the New Orleans Southern League Club here today. Score:

Cincinnati, 8—6—2; New Orleans, 1—4—2. Batteries—Ringling, Benton, Ingersoll and Gonsales, Clark; Evans, Peddy, Gudger and Riggins.

Reb Oakes' Pals Win.

LYNCHBURG, Va., March 28.—The Pittsburg Federals defeated Buffalo of the same league here today, 11 to 5.

Buffalo	5—7—1;	Pittsburg	11—15—2.

Batteries—Perry, Brown, McVicker and Blair and Levigne; Barger, Dickson and Berry and Roberts.

Tigers Nose Out Memphis.

MEMPHIS, Tenn., March 28.—The Detroit Americans defeated the Memphis (Southern League) team here today, 8 to 7. Score:

Memphis, 7-10-4; Detroit, 8-15-1.

Batteries—G. Merritt, Hawkins and Schiel; Comstock, Cavet and Stanage, Baker.

Montgomery and Tiger Recruits Tie.

MONTGOMERY, Ala., March 28.—The Montgomery (Southern Association) team held a team of the Detroit (American League) regulars and recruits to a 12-inning 1-to-1 tie today. Score:

Detroit, 1-7-1; Montgomery, 1-6-1.

Batteries—Shultz, Hall, Williams and Gibson; Nelson, East, Black and Kleinow, Gribbens.

Griffmen Win Third Straight.

WASHINGTON, March 28.—The Washington Americans today won their third straight victory over the Philadelphia Nationals, 4 to 3. Score: Washington, 4-7-5; Philadelphia, 3-6-2. Batteries: Johnson, Boehling, Harper and Ainsmith, Henry; Mayer, Halalla and Killifer, Burns.

A. A. Umpires Announced.

CHICAGO, March 28.—President Chivington tonight announced the names of the American Association umpires for the coming season and appointed April 11, 12 and 13 as dates for a rules conference they will attend with him at Indianapolis. The staff consists of J. E. Johnstone, J. A. Murray, Fred Westervelt, Joseph O'Brien, George C. Barr, George H. Johnson, C. E. Irwin and F. R. Connolly.

Texas Teams Break Even.

At Waco, Tex.—Toronto (International League), 7; Waco (Texas League) 5.

At Austin, Tex.—Topeka (Western Association) 5, Austin (Texas League) 1.

FOUR STAKES TO TOTAL $50,000 AT KENTUCKY TRACKS

Keen Interest Is Manifest by Horsemen in Coming Season on Blue Grass State Circuit.

LOUISVILLE, Ky., March 28.—Winter racing wound up this afternoon at Charleston and until the meetings in Kentucky and Maryland open next month, there will be a much-needed rest for horses and horsemen. While several stables went from Charleston to Pimlico, a majority of them will come on to Kentucky early next week.

The Latonia special arrived in Louisville Thursday morning with all the horses in good condition, after a hard and arduous journey. A few of the cheaper selling platers dropped off in Oklahoma to take a fling at the meeting in Tulsa next month.

Futurity Worth $8000.

Interest in the Kentucky circuit is higher this year than ever before. Four staker which have been offered this year will total close to $50,000, which is a big sum considering the amounts which have been added to stakes since 1910, when the metropolitan tracks closed. These stakes are:

The Breeders' Futurity, the headliner of the Lexington meeting, which will be worth close to $8000 this year; the Kentucky Derby, to which $10,000 has been added by the New Louisville Jockey Club, and the total will be in round numbers close to $14,000, and the Kentucky Handicap, the feature of the Douglas Park meeting, will be worth about the same amount, and the Latonia Jockey Club has announced that with $8000 added that the Latonia Derby will be worth $10,000 this year.

Belmont's String to Show.

In these big stakes some of the big stables which have remained in the East in the past will come to Kentucky. Among these stables are those of August Belmont, who has nominations in the Kentucky Derby, the Kentucky Handicap and the Latonia Derby, and John E. Madden, who has nominations in the same events. It is the first time that the Belmont colors will have been seen on the Kentucky circuit. Madden sent a couple of horses here last year, but this season he has 16 now in training at Churchill Downs.

The Kentucky Derby drew 46 nominations this year, which is a new record, and nearly every horse nominated has shown enough on the turf to be entitled to start in the rich event. Old Rowley, champion 2-year-old of last year, is the favorite in the winter book, while Ralph, George J. Long's great colt, is second choice. Beckhurst, Black Toney, Old Ben, Bradley's Choice are all held at fairly short odds by the bookmakers.

There will be 37 racing days in Kentucky this spring, which is the longest season ever held in the State. Mars Cassidy, the veteran starter, has returned to his first love and will handle the barrier in the East this summer.

Alumnus to Donate $300,000 Stadium to Princeton University

PRINCETON, N. J., March 28.—Announcement was made today by President Hibben of Princeton University that Edgar Palmer of Rye, N. Y., a graduate of the class of 1903, has offered to build a stadium and present it to the university for use of the athletic association in time to be used for the Yale football game next fall.

The Committee on Grounds and Buildings met today and approved the plan. The Board of Trustees will formally accept the gift April 9.

The stadium will be built of reinforced concrete in the shape of the letter U, and will seat 41,000 persons. The location will be on the southern slope of a field south of the university buildings. The estimated cost is $300,000, to be given entirely by Mr. Palmer.

The object of the gift is to increase the endowment and income of the university by giving back into the treasury for scholastic purposes the money now spent annually for the erection of temporary bleachers for big football games. The field will be used for football and track athletics only.

Kentucky U. Students Raise $500 to Keep Ball Team in Field.

LEXINGTON, Ky., March 28.—After 1000 students had contributed 50 cents each toward a baseball fund, the Athletic Committee of the faculty of Kentucky State University today re-established the original baseball schedule of 24 games, and the strike of the baseball team, which has been on for several days, ended.

The team reported for practice as soon as the announcement was made. The reason for the cancellation of a number of games with several of the leading colleges and universities in the South was that the sport took too much time away from the students' studies and that the athletic fund was almost exhausted.

Baseball Loses Harry Hinton.

AMERICUS, Ga., March 28.—The Cleveland A. A. team lost a good southpaw recruit and Stamps, Ark., won a good druggist today when Harry Hinton quit baseball because his father offered him a drug store to quit the game.

AMERICAN UNIFORM & TAILORING CO.
Uniforms of all kinds. Lodges, bands, etc., write for prices also latest effects in men's tailoring.
800 Olive St. (Upstairs), St. Louis, Mo.

Post-Dispatch Public School League Teams Must Abide by Eligibility Code

School Using Players Barred by Rules Will Be Dropped —Other Regulations Are Adopted After Conference With Principals of Schools.

Rules have been adopted to govern the play of teams in the Post-Dispatch Public School Baseball League, the first games of which are scheduled to be played Saturday, April 11.

To avoid charges of "ringing" in connection with the playing of any pupil who has just entered school, it has been decided to make eligible only students who have attended a public school at least 10 weeks prior to the opening games of the schedule. This time limit was named because cases are on record of boys reentering school after an absence of two or three years simply for the purpose of playing with the baseball team.

A pupil, whose parents move during the baseball season or who for some other reason is forced to transfer schools, will not be deprived from playing after the transfer. It has been decided to permit such a pupil to play the remaining games after his transfer with the school of which he was a members at the beginning of the season.

To Prevent Transfer of Stars.

In making this rule the fact was taken into consideration that a player of exceptional ability might be transferred from one school to another. If this player had aided his original school it is believed that it is only fair that he should continue his services with the same school.

Rule 3 permits a pupil to transfer his services to a new team in the event of his transfer from one school to another, provided he comes up to the eligibility requirements as stated in Rule 1.

Arguments arising over the umpire question in former years are expected to be eliminated by Rule 4. This year it will be necessary for the managers of opposing teams to agree upon one or two umpires at least 24 hours before the game is scheduled to be played. The schedule of Saturday games will be printed four or five days ahead, which will afford to managers ample time to arrange a meeting and agree upon officials.

Two Umpires, if Possible.

If possible, it is suggested to agree upon two grown boys or men to umpire the games. If two men are selected, the teams may request them to alternate in their work on the bases and behind the plate.

Because the decisions of umpires will remain final, the managers of the school teams are urged to select officials whom they know to be competent.

A team at any time before or during a game may ask to see the card of an opposing player, about whom there may be some doubt. The captain of the team may also ask that the player suspected of being a "ringer" sign his name to a piece of paper. Should this signature fail to correspond with the one on his card, a protest may be filed.

As stated in Rule 6, however, no protest will be considered unless charges are filed by at least three members of a team and at least one outside or disinterested party witnessing the game.

Penalty Is Suspension.

The penalty for the use of a "ringer" will be suspension of the team from the league for the remainder of the season, as stated in Rule 7.

In the event of a protest being filed, the matter will be considered by a commission, probably composed of principals of three schools. A similar commission will be asked to pass on other questions that may arise during the season.

No team will be permitted to have more than 11 players on its roster at a time. Only players who have signed membership cards are eligible to play in games. A team captain may at any time make a change in his squad by surrendering the card or cards of players he wishes to drop and by receiving new cards in their stead.

The adoption of these rules is expected to eliminate many of the arguments and protests that have come up in previous seasons. The managers and captains are requested to keep a copy of these rules for ready reference.

There is still time to enter the Post-Dispatch League. Teams not entered in the league may make applications for membership by sending their managers or captains to the Post-Dispatch office (third floor) after school hours when membership cards are issued.

Post-Dispatch School League Rules

RULE 1.—Any pupil who has been a bona fide student of a public school for ten weeks prior to April 11 shall be eligible to participate in the Post-Dispatch Public School Baseball League.

RULE 2.—Any pupil who is transferred from one school to another during the Post-Dispatch Public School Baseball League season shall be permitted to finish the baseball season with his original team, but cannot play with the school to which he is transferred.

RULE 3.—Any pupil who is transferred just prior to the opening of the baseball season shall be permitted to play with his new school, provided he comes up to the requirements as stated in Rule 1.

RULE 4.—Umpire or umpires must be named and agreed upon by captains or managers of opposing teams at least 24 hours before the game is scheduled to be played.

RULE 5.—After an umpire or umpires have been selected and agreed upon decisions rendered during a game shall remain final.

RULE 6.—Charges of the use of "ringers" will be considered only when made by at least three members of a team and at least one outside or disinterested party.

RULE 7.—Any team proven guilty of using any player who is not eligible under the rules shall be dropped from the league for the remainder of the season.

RULE 8.—A commission, to be composed of probably three persons, and named later, will decide all protests and questions that may arise during the season.

RULE 9.—Each school will be limited to a membership of 11 players.

Big Field Will Face Starter in Trotting Stake

M. and M. Event in Detroit in July Attracts Entry of 29 Horses.

DETROIT, Mich., March 28.—Twenty-nine horses are entered in the Merchants and Manufacturers' Stake, the principal event of the Blue Ribbon Grand Circuit Harness race meting to be held here July 27 to 31. The entry lists for the early closing events were made public late today.

The change in the class of the M. and M. from the 2:24 to the 2:14 resulted in a much larger entry than last year and will bring together stars of the half mile tracks with the best of the green trotters. The Chamber of Commerce stake generally considered a pacing classic, also has a record breaking entry.

The list of horses entered in the two events follow:

Merchants and Manufacturers' Stake, 2:14 trot, $10,000—Audrey Gray, Barney Gibbs, Battle, Dichato, Farmer Gentry, Hazel Laing, Irving Heart, King Clansman, Lassie McGregor, Lena Rivers, Lindra, Wrona, Louise Dillon, McCloskey, Mahomet Watts, Major Byby, Margaret Druien, Mr. Forbes, Nancy Boyer, Palmer Deforest, Pass All, Peter Johnston, Peter Scott, Roy Miller Rythmell, Senator S., Sterling Hall, Starfford, The Guide, Tommy Deforest.

Chamber of Commerce Stake, 2:12 pace, $5000—Admiral Dewey II, Akar, Camella, Coastess Mobel, Edith C, Eel Direct, Grand Opera, Irene Beau, J. O., Jim B., King Couchman, Louise F., Mary Direct, Martin C., Minnie Hal, Miner Boy, Napoleon, Paronia, Prince Michael, Sydney Dillon Jr., T. C. S., The Assessor, Thistle Patch, Tom King, Turner D., View Pointer.

Cornell Wrestlers Take Meet.

PHILADELPHIA, March 28.—Cornell today won the team championship of the Intercollegiate Wrestling Association. The Ithacans won first place in the 115, 125, 135, 145 and 158 pound classes. Pendleton of Columbia won the 175-pound championship, and Dorizan of Pennsylvania captured the heavyweight title.

NOTICE TO SPORTSMEN
Just out, The Official Sportsman's Guide. A rare treat for the Hunter, Angler, Camper, Canoeist, Boy Scout and outer. Printed in colors. Where when and how to take an outing in the Ozarks. The most interesting guide ever compiled. Published quarterly, send 14c for copy.
RECREATION SERVICE CO.,
2037 Railway Exchange, St. Louis.

Ideal as a Mild Stimulant in Cocktail, Highball or Rickey—
BACARDI,
A Pure Distillation of Sugar Cane.
At Leading Cafes and Clubs.

Jerome Travers Is on Scratch in New Golf Rating

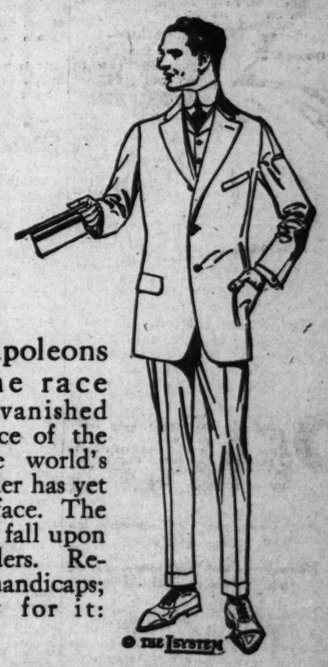
NEW YORK, March 28.—Jerome D. Travers, of Upper Montclair, N. J., the National amateur golf champion, who is now in England preparing for the coming British amateur championship tournament, holds the honor place of scratch, two strokes better than any other man, on this year's handicap list of the Metropolitan Golf Association. The list, which contains 541 names, six more than last year, of men handicapped up to nine strokes, was announced tonight by Chairman James A. Tyng, of Baltsurol, N. J.

None of the players gets a rating of one stroke, but Walter J. Travis, Garden City; Oswald Kirkby, Englewood, N. J., and Fred Herreshoff, Garden City, all of whom had one last year, are allowed two strokes each. Next in order come E. M. Byers, Pittsburg, who is a member of three or four metropolitan clubs, and W. K. Whigham, of Southampton, L. I., with three each, while Findlay S. Douglass, Nassau, L. I., a former national champion, who had a similar rating last year, is moved back to four.

Max Marston, the interscholastic champion, is brought up from five to four strokes, while Gardiner White of Oakland, N. Y., recedes from four to five.

Navy Team Trims Pennsy.

ANNAPOLIS, Md., March 28.—The University of Pennsylvania nine was defeated by the Navy this afternoon, 4 to 3. Batteries: Vinson and Hicks; Weed, Weimer, Matchette and Schoet.

Kuents
41 Years of Underselling.

The Napoleons of the race have not vanished from the face of the earth. The world's greatest leader has yet to show his face. The mantle may fall upon your shoulders. Remove the handicaps; get ready for it:
THE L SYSTEM
Clothes for Young Gentlemen
will emphasize your importance in the social or business circle in which you move; they'll give proper expression to your personality. Diversity of THE L SYSTEM models for Spring insures a garment to meet each individual need.
$14.50 to $30.00


Learn Trap-Shooting
For Both Sexes.
IT proves wonderfully attractive and beneficial to women.
Our beautiful free booklet "Diana of the Traps" should be read by all modern women. Write for it.
Du Pont Powder Co.
Wilmington Delaware

AUTOMOBILE NEWS

BOOK TELLS ROAD RULES

The B. F. Goodrich Co. has recently issued a booklet, "Rules of the Road." The purpose is to help further the Safety First movement by putting valuable hints in such concrete shape that they can be quickly mastered by the man behind the wheel.

Both new and experienced drivers will appreciate the information contained in "Rules of the Road." It tells in clear, concise manner many regulations which new drivers must usually acquire from costly and embarrassing experience. It gives rules governing street traffic, such as passing, turning, stopping and starting. Also data on precedence on right of way, speed laws, respective rights and duties of drivers and pedestrians, lights, etc.

Then follow chapters on the "Care of Tires," "How to Make Repairs," how to secure the Goodrich touring service, road marking service, good roads, and how to secure the benefits from Goodrich service stations.

SIX FOREIGNERS ENTER

Six European drivers are now practically certain for the Indianapolis 500-mile race and the latest to announce an intention of entering is Arthur Duray, a star of the days of the Vanderbilt and Grand Prize races at Savannah and the Vanderbilt race down on Long Island. Duray is the clown among foreign race drivers and most interesting at all times. He is able to speak considerable English and is bright and willing to learn. Duray was one of the most popular among the foreign drivers at Savannah. At Indianapolis he will drive a Peugeot, the property of M. Menier, the French chocolate king.

A Solid Mile of Autos,

HORSES AND VEHICLES, if they were arranged in a procession, are advertised in today's big WANT DIRECTORY.

In Spring the Young Man's Fancy Turns to a Motor Car

So Also That of His Father, His Mother and All Male and Female Relatives—an Optimistic Trade Outlook

With the coming of spring the average man, whether he has the price or not, gets an insatiable, an unappeasable hunger for an automobile. This was not always the case, because automobiles were not always. But since the motor car has become a perfected vehicle, which you do not have to "get out and get under," the sing to the contrary notwithstanding, and since the price has come down almost to the level of any man's pocketbook, any man and every man wants one, and his wife wants one harder than he does.

With this psychological condition existing, and with brilliant weather promised by the weather man, the wise men in the automobile business are predicting a greater number of sales during the 1914 season than ever before known in this section. Already the selling has begun and hundreds of possible buyers are beginning to "nose around" the salesrooms, fearful to make known their ambitions to own a car lest they be persuaded to buy before they are ready.

There are represented in St. Louis 88 gasoline pleasure cars, 10 electric pleasure cars and two or three cycle cars. It is safe to assume that, if Sunday is as bright a day as the weather man says it will be and the public hopes it will be, there will be 88 makes of gasoline cars, 10 makes of electric cars and all of the cycle cars out demonstrating to prospective customers. Some of the dealers will have two or three demonstrators, and none will have less than one out showing its gaits and its graces to prospective buyers.

It has become possible to show cars on the roads around St. Louis to better advantage during the past 12 months than ever before. The highways through St. Louis and adjoining counties have been put in excellent condition, all the bumps and ruts eliminated and oil used on most of them, so that the driving is almost perfect.

Indicating the advance of the automobile in this country, which is the most phenomenal ever attained by any of the great industries, it is shown by an official report just issued by the Chicago Association of Commerce that the people of the United States will spend for automobiles during 1914 the sum of $600,000,000. Investigations made by the same body show that the percentage of purchases of motor cars with money that should have gone for bread, is so small as to be unworthy of attention in the big figuring.

Other facts of interest are that New York State alone has more automobiles registered that will be found in Germany and France combined. Yet these countries have been the pioneers in the production of motor cars. The State of California has an automobile for every 25 inhabitants, women and children figured in. Missouri has more than 40,000 cars already and this figure will probably reach 50,000 by the close of the registry season.

Automobile dealers and manufacturers alike point to the fact that although the cost of all commodities, particularly of food stuffs, has advanced greatly in the past three or four years, the cost of the motor car has been steadily going down, either by actual reduction or through the addition of many important features at the same time.

Now a man can buy a car at any price. He can have the two-passenger roadster for under $400, a full touring car for $550, a limousine for $10,000, a light six at $1500 or a splendid heavy six at $5500. In fact, he can have anything he wants at his own price, because they are being made that way—"a car for any pocketbook" being the general motto of the automobile industry.

In fact, the automobile is no longer a luxury. It is a real, an insistent necessity. It economically takes the men of the family to work in the morning, it is used by the women for visiting and shopping, it frequently is pressed into use for business purposes and it finally takes the family out in the evening or on Sunday for long drive through the charming health-inspiring country side, over smooth roads and through ozone-laden air that brings the flush of health to the cheeks of the children and the hum of joy to the lips of their mother. To father it brings a new interest in life—something to make him forget that tomorrow is Monday.

Prepare to buy your automobile; you cannot escape; the fever is as contagious as typhus and it's much pleasanter to have.

Musical instruments displaced by larger or more expensive ones are offered at small cost through the Post-Dispatch musical columns.

HELD ANNUAL MEETING

The second annual stockholders' meeting of the Pyrene Company of Missouri was held at the offices in the Pierce Building. This company handles the Pyrene Fire Extinguisher in Missouri, Iowa, Kansas and Arkansas.

A recent ruling was made by all fire insurance companies writing automobile fire insurance, whereby they allow a reduction of 15 per cent from the fire premium, where Pyrene extinguishers in Pyrene brackets are carried on automobiles.

Officers elected for the ensuing year were: C. H. Morrill, president; H. McK Jones, vice-president; Stanley M. Riggs, secretary. The Board of Directors for 1914 is: C. H. Morrill, H. McK. Jones, Charles W. Moore, John H. Holliday, Stanley M. Riggs. E. L. Kent, New York sales manager for the Pyrene company, attended the meeting.

INDIANA MAKERS TO TOUR THROUGH SOUTH

The Hoosiers who last year toured from Indianapolis to Pacific Coast are contemplating a tour this year which will be routed to Louisville, thence by boat to Memphis, where the overland journey will be taken up to Dallas and thence northward via Oklahoma, Kansas, Missouri and Illinois, to Indiana. This event will be a trade-boosting tour, as have been previous events for several years.

CACTUS FOR PHONE POLES

"Tourists who drive to San Diego and San Francisco Expositions in 1915 by the Southern route, will find in Southern Arizona the telephone linemen using the giant cacti in lieu of poles," says Dr. C. G. Percival, editor of Health Magazine of New York City, in his new book, "The Trail of the Bulldog." The cacti are from 20 to 40 feet high and frequent. Miles of telephone wires are strung on them without the expense of putting up poles. In other stretches, poles are scattered between these giant growths. The only drawback to the extensive use of the cacti is due to the fact that the soft, pulpy structure acts as a good conductor to electricity, and the wires sometimes catch fire from lightning and set fire to the growth, so that poles have to be erected in their place. The cross-arms are fastened onto the growing cacti and sections free from electrical storms are receiving good service from these unique poles."

YES, IT'S HERE—

The Franklin Six-Thirty, $2300

Weight, 2725 Lbs. Direct Air-Cooled Motor

We challenge comparison with any make of automobile on—

Easy riding qualities
Miles per gallon of gasoline (20 miles)
Miles per gallon of lubricating oil—400 to 600
Miles per set of tires—8000 to 10,000

We challenge any make of car to compete against us in a cooling test, as our motor is cooled more perfectly than any car.

Those dealers who tell you differently will not enter any sort of cooling test with us.

Let us prove our assertion.

FRANKLIN AUTO & SUPPLY CO.,
Lindell 1436 1521 N. GRAND AVENUE



Model C 5-passenger Touring Car

$1350.00 F. O. B. Detroit, Mich.

Here Are Three Points of Regal Superiority

Make Us Prove Them

1—The Regal is the safest car in the world. It will keep the road under conditions that would mean certain accident with ordinary construction.

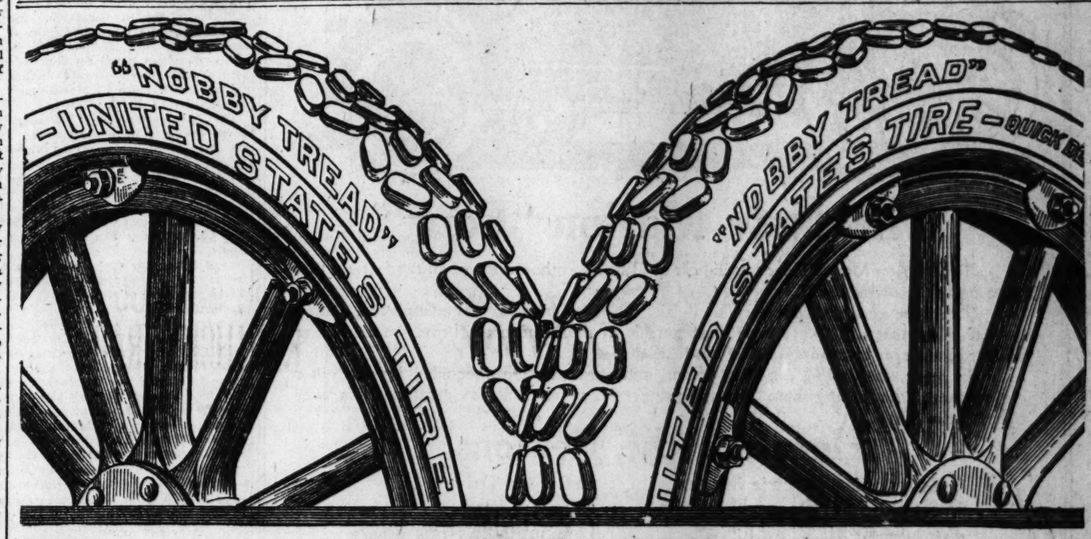
2—The Regal is the easiest-riding car in its class. Regal construction permits a special spring suspension that smooths out road inequalities almost magically.

3—The Regal is most economical in operation and upkeep. There is less strain on parts and on tires; and the same amount of power will drive the car farther.

We'll demonstrate these facts at any time you prefer.

Regal Motor Car Company, Detroit, Mich.
Anselm-Ganahl Motor Car Co.,
1512 Locust Street.
Central 240. Olive 788.

Regal



Punctures 90% Less

Investigations prove that with "Nobby Tread" Tires punctures are 90% less than with the average tire.

The big, thick "nobs" on "Nobby Tread" Tires stand out so far from the shoe that nails, glass, sharp stones, etc., hardly ever reach the shoe.

Study the "nobs," their size, their thickness, and the way they are placed, and you will understand why.

And remember this—you have got to wear out these big, thick, tough "nobs" before you even start to wear out the extra strong tire underneath—that is one reason why experts call "Nobby Treads"

Two Tires in One

The original wear-resisting quality, the quantity of rubber, the methods of construction—all have been rigidly maintained in "Nobby Tread" Tires, and maintained regardless of cost and regardless of price competition.

"Nobby Tread" Tires are the largest selling high-grade anti-skid tires in the world, and they are REAL anti-skid Tires.

Based upon their remarkable mileage records

"Nobby Tread" Tires

are now sold under our regular warranty—perfect workmanship and material—BUT any adjustments are on a basis of

5,000 Miles

Thousands upon thousands of veteran motorists now use "Nobby Tread" Tires on their front and rear wheels through all seasons, because they are such phenomenal mileage tires and real anti-skid tires.

United States Tire Company

NOTE THIS:—Dealers who sell UNITED STATES TIRES sell the best of everything.



TRY to find out when you buy a motor car what percentage of its price is represented in actual intrinsic value—and what percentage of it goes to pay interest on bond issues, dividends or excessive capitalization and heavy selling expense.

The Paige-Detroit Motor Car Company has no indebtedness of any kind—Its capital is only $250,000—It has ample resources to enable it to manufacture most economically.

Hence it is able to put a dollar of actual value into the Paige car for every dollar of its selling price.

You will appreciate this at once when you check up the Paige car point by point with cars of higher price.

You will note for instance the bigness and beauty of the Paige design—the strength and character represented in its outward appearance—

You will be delighted with the richness of the finish and the quality of the upholstery.

Going deeper into structural features you will find the multiple disc cork insert clutch—the silent chain drive to motor shaft—the large unit electric lighting and starting system—the compact, unit power plant and the extremely high grade equipment—all features you ordinarily expect to find only in cars costing $2000 or more.

And after you have gone this far you will be fully ready for a demonstration and an order blank.

The Paige-Detroit Motor Car Company. Detroit, Michigan

Frye Motor Car Company
(Successors to Lindsay Motor Car Co.)
3327 LOCUST STREET
Bomont 1008. Central 1008.

PAIGE

Model Glenwood "36"—Electric lighting and starting—$1275

Model Brunswick "25" 5-passenger—Electric lighting and starting—$975

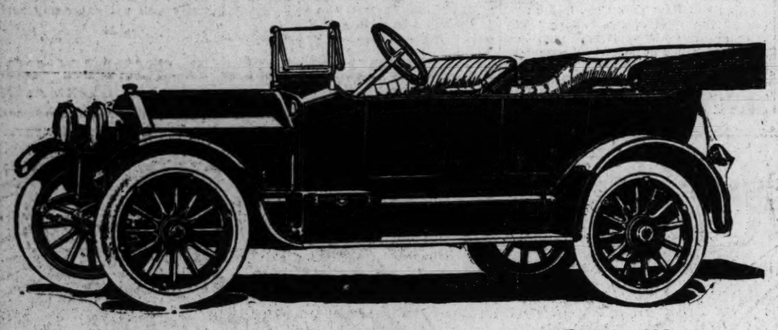


TRADE'S CREDIT BOOK READY FOR DELIVERY

At a meeting of the Motor Accessory Association of St. Louis, to be held the second week in April, each dealer who belongs to the association will have delivered to him the association's "credit book" a compilation which has just been completed and put in print. This book contains the names of possibly 1500 St. Louis owners of motor cars of whom about one-half are poor pay or slow pay. The credit book will be a guide for the members of the association in opening new accounts as well as in pushing collections on those already on the books.

President John F. Shuford says that the book will remain the property of the association and A. N. Stanley, who is chairman of the Credit Bureau, will personally take the signature and pledge of confidential handling as each book is delivered.

Marion



The New Marion "Four"

The Marion four-cylinder touring car at $1,650 is embodiment of all the features that go to make the desirable car.

The same care and attention to detail, the same high-grade material and skilled workmanship, that has always been characteristic of the Marion are brought to a higher standard than ever before in this new model.

Its grace, easy riding qualities, power, and sturdiness are unequaled by any other car on the market at anywhere near the price. All in all it is the greatest value ever offered in a "Four."

Here are the Reasons

Westinghouse Electric Starter	Left Side Drive
Westinghouse Electric Lighting	Center Control
Power—40 H. P. Motor	Demountable Rims
Stewart 60 Mile Speedometer	Economy of Operation
Rain Vision Windshield	Easy Riding Qualities
Self Lubricating Spring Bolt	Mohair Top, Boot and Curtains
Special Spare Tire Holder	Imported Steel Springs
Four Double Acting Brakes	117-inch Wheelbase
Full Floating Rear Axle	34 x 4 Goodyear Tires

This and other attractive Marion models in "Sixes" and "Fours" are displayed at our showrooms, call and inspect them. We would be pleased to demonstrate.

AGENTS—We have a liberal money-making sales proposition on the Marion Line—in unoccupied territory in Missouri and Illinois. Territory won't be open long. Write today.

Lewis Automobile Co.

Walton and Washington St. Louis, Mo.
Forest 1530. Delmar 909.
MARION MOTOR CAR CO., INDIANAPOLIS, IND.

High-Priced Tires
Since Our Reductions, 16 Makes Cost You More Than Goodyears

The facts are these:

No-Rim-Cut tires, because of costly features, used to cost one-fifth more than other standard tires.

Yet they excelled so far that they soon outsold any other tire in the world, as they do today.

With mammoth output came lower factory cost. Our overhead cost dropped 24 per cent. New factories, new machinery, new efficiency brought costs down and down.

And we dropped our profits until last year they averaged 6½ per cent.

During 1913 No-Rim-Cut prices dropped 28 per cent. Largely, of course, because of rubber reductions. They reached a point which other makers of good tires do not care to reach.

Now 16 makes sell higher than Goodyear prices—some almost one-half higher. And every tire user wants to know what justifies these prices.



Our answer is this:

Those higher prices can't be justified in any way whatever.

We have had scores of experts working for years to find ways to better No-Rim-Cut tires. And they all agree that better tires are impossible.

Then No-Rim-Cut tires have four costly features found in no other tire. One makes rim-cutting impossible. One saves countless blow-outs, and it adds to our tire cost $1,500 daily.

One lessens by 60 per cent the danger of loose treads. And one is our double-thick All-Weather tread.

Mark this. Not another tire at any price has one of these costly features.

Lower prices are easily explained. Higher prices lack a single shred of basis, save smaller output or a larger profit.

Those are the facts. You don't care to pay for chimerical advantage, and extra price buys nothing else.

GOODYEAR AKRON, OHIO
No-Rim-Cut Tires
With All-Weather Treads or Smooth

THE GOODYEAR TIRE & RUBBER COMPANY, AKRON, OHIO
This Company has no connection whatever with any other rubber concern which uses the Goodyear name

Any Dealer can supply you Goodyear Tires. If the wanted size is not in stock he will telephone our Local Branch.

MANY BUYERS GET NEW MOTOR CARS FOR SPRING USE

Demonstrators Were Busy Last Week and Dealers Look for Unusual Number of Sales in Next Two Weeks.

The week which has just closed was a busy one in local motor car circles. Nearly every demonstrating car in the city was kept in constant commission and a number of sales were closed and others brought to the point of closing. Some of those reported are as follows:

A six-cylinder Stutz touring car was sold to John H. Gundlach, former president of the Council, by the Stutz Motor Sales Co.

A 5-passenger Regal touring car was sold by the Anselm-Ganahl Motor Car Co. to Dr. William F. Martin and another went to A. C. Allison.

The Locomobile Co. of Missouri reports the sale of a Locomobile little six to C. B. Nicholson of the Nicholson Printing Co. S. R. Ward bought a little six and B. J. Hollis a big six torpedo.

A 4-passenger wire wheel Mercer touring car was sold by the Trenton Motor Car Co. to Henry Reshaw of East St. Louis.

Frye Motor Car Co.'s sales made last week: 6-48 Premier to Charles Smercina, president of the Union Fish & Oyster Co.; 6-48 Premier to Fred Scholl, Twenty-first and Farrar streets; Paige-36 touring car to Charles Huffschmidt, East St. Louis; Paige-36 touring car to Fred Meier, 3402 Magnolia avenue; Paige-36 touring car to Carl E. Sommer, 1227 Amherst place; Paige-35 touring car to E. J. Orleman, Webster Groves; Premier touring car to J. C. McCoy, 5889 Von Versen; 1500-pound truck to Lantz Bros. Baking Co., 4027 Pleasant street. Also the delivery of a 6-48 Premier touring car to Harold Conley, 3513 Westminster place; Paige-36 touring car to E. Eitayik, 2833 Magnolia avenue; Paige-36 touring car to A. Hoffmeister, 4258 Hartford street; Paige-35 roadster to Hannibal Bros. Ice & Coal Co., Grand avenue and Hebert street.

Deliveries of 1914 Auburn cars were made last week by the Grand Motor Car Co. to Nathan J. Elliott, 676 De Baliviere avenue, Auburn 4-cylinder 40; Arthur Weisert, 1314 Merchant street, Auburn 6-cylinder 46; O. Ratzer, Moberly, Mo., Auburn 6-cylinder 46; H. C. Ottensmeyer, Ninth and Clark, Auburn 6-cylinder 46; F. A. Grant, Park Hotel, Auburn 4-cylinder 40; L. H. Schroeder, Washington, Mo., Auburn coupe; C. E. Wayland, Piedmont, Mo., Auburn 4-cylinder 40; John B. Danner, 3325 Nebraska avenue, Auburn 4-cylinder 40.

Deliveries of Richmond six cars were made by Todd's Auto and Rental Co. last week to H. B. Heuer, 3025 North Jefferson avenue; Herman Kettler, Jefferson Barracks; a Richmond four went to Theo Klockenkamper, 1541 Benton street.

The St. Louis Stearns Auto Co. reports the following sales closed: E. B. Pryor of the State National Bank, 6-passenger Royal Blue Stearns Knight; L. M. Kennett of 3507 Lucas avenue, six-passenger in the popular "York Gray;" Dr. F. T. Murphy of Washington University Medical School, six-cylinder dark Brewster green; Dr. W. G. Bechtold, a York gray with wire wheels and special upholstery; the same selection was made by Attorney F. R. Dove; a six-cylinder two-passenger roadster, "York gray," goes to Mr. D. M. Moore, Monticello, Ill.; a seven-passenger, six-cylinder Stearns-Knight, Brewster green, will be delivered to Frank C. Eckard of Vandalia, Ill.; Saunders Norvell purchased a six-cylinder, seven-passenger model with limousine and touring bodies, the most expensive model designed by the Stearns company.

The Moon Motor Car Co. reports sales to the following buyers: J. Hafner, 617 South King's highway, a seven-passenger touring car; J. F. Rudder, Fenton, Mo., a five-passenger four-cylinder touring car; W. H. Beayman, Security Building, four-passenger four-cylinder Torpedo; J. W. Buck, vice-president of the Ely-Walker Dry Goods Co., a six-passenger, six-cylinder touring car; A. H. Reller, cashier Bremen Bank, a six-passenger six-cylinder Torpedo.

The M. W. Bond Automobile Co. sold a model D Chase truck to the Goodyear Rubber Co., 414 North Fourth street and a model D Chase truck with panel body, handsomely finished, to Ringe & Braklage, St. Charles, Mo.

Tom Kautt, travelling representative of the General Motor Car Co., reports a very cheerful outlook for business in the "territory." He has just returned from Caruthersville, Cape Girardeau and Marley, Mo., where he placed six Hupmobiles.

The Franklin Auto Supply Co. is making deliveries on the New Franklin Six. The builders claim that this is the lightest six cylinder car on the market, and that the gasoline consumption will show 20 miles to the gallon, that one gallon of lubricating oil will suffice for from 400 to 600 miles, and that each set of tires will average 8000 to 10,000 miles. One of these new models was delivered Thursday to Mrs. H. Conrad of Labadie street.

AUTO TAX LAW HELD INVALID IN MICHIGAN

Dispatches from Lansing, Mich., say that the State motor car tax law passed at the last session of the Legislature, providing a tax of 50 cents per horsepower on motor vehicles, was declared unconstitutional by the State Supreme Court. It was said, in the Secretary of State's office, that approximately $226,000 has been collected under the new law and this money will now be returned to automobile owners, with the exception of $3 which was the tax under the provisions of the old law.

The court held that the act was unconstitutional in that the title of the law was not sufficiently broad to cover the body of the bill, and that "it was a license title on a tax law."



Twice Around The World

OUR 1914 output of 50,000 cars if placed but a mile apart would reach twice around the world.

If placed end to end they would cover a distance of over 720,000 feet which would make an unbroken string of Overlands from New York City to Springfield, Mass.

Some cars!

And the point we wish to hammer home is the enormous economy of producing automobiles in such vast quantities.

No other manufacturer in the business can produce a car to duplicate the $950 Overland for less than $1200.

Every time our production goes up our price comes down.

That is why we are selling more cars of this type than any other manufacturer in the world.

It is certain that if we did not give more value we could not sell more cars, and the sooner you find this out the quicker you can save yourself considerable money.

The Overland has power, speed, beauty, grace, strength and everlasting ability.

The 1914 Overland costs you 30% less than any other similar car made.

There is an Overland dealer near you. See this car today.

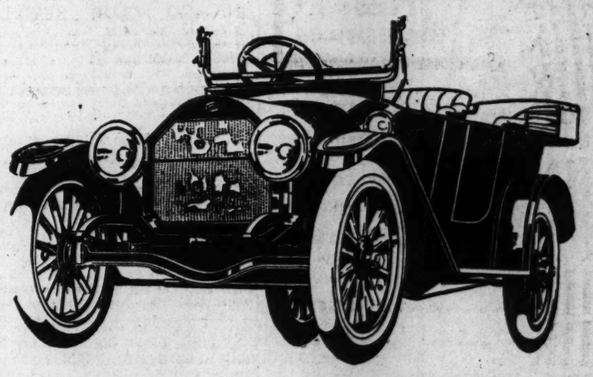
OVERLAND AUTOMOBILE CO., Distributors,
Phone, Bomont 78-79 2309-11 LOCUST ST. St. Louis, Mo.

The Willys-Overland Company, Toledo, Ohio

Manufacturers of the famous Overland Delivery Wagons, Garford and Willys-Utility Trucks. Full information on request.

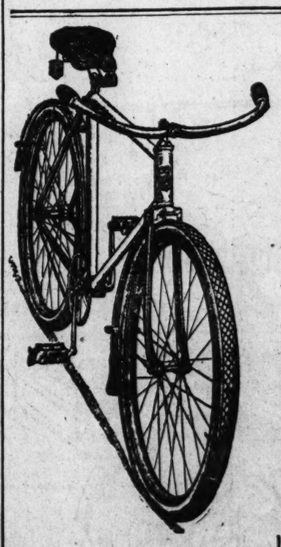
$950
Completely Equipped f. o. b. Toledo.

Electric head, side, tail and dash lights
Storage battery
35 horsepower motor
114-inch wheelbase
Three-quarter floating rear axle
Timken and Hyatt bearings
33 x 4 Q. D. tires
Deep upholstery

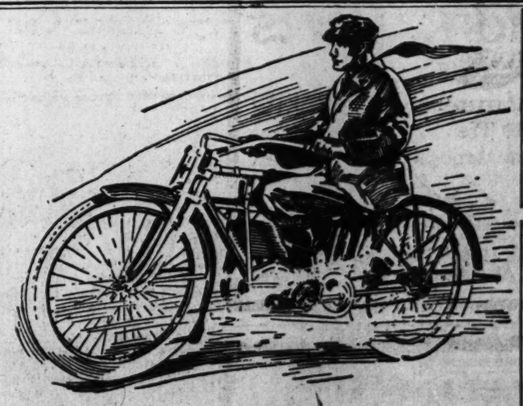


$1075
With electric starter and generator, f. o. b. Toledo

Stewart speedometer
Brewster green body, nickel and aluminum trimmings
Mohair top, curtains and boot
Cowl dash
Clear-vision rain vision windshield
Electric horn
Flush U doors with concealed hinges



Factory distributors of Kelly Springfield Tires. Also complete line of Automobile Accessories.



Yale easiest running bicycle made. Frame 18 gauge seamless tubing, flushed joints re-enforced, tire guaranteed. Hussy Extension Handle Bars. Diamond chain. Motorcycle two-spring saddle. Crank hangers forged, cups and cones made of tool steel ground in oil. Tool bag and tools. Three years' guarantee. Call and see for yourself. prices $19.50 to $29.00. Special prices on bicycle tires.

Demonstration will prove to your entire satisfaction that the Yale two-speed Motorcycle is the most powerful, simplest, durable machine on the market. Seeing is believing; stop in and allow us to prove our claims. Our large repair department enables us to repair all makes of motorcycles, prices reasonable.

AUTO OWNERS SUPPLY CO.,
OLIVE 851 209 N. 12th Street CENTRAL 408

MOTOR CYCLES

HENDERSON, LIMITED and INDIAN. All parts and accessories at lowest prices. Repairing,

AUTO SUPPLIES

And Repairs.

Headquarters for Bicycles and Motor Cycles. Write us for lowest prices on anything you need in these lines.

JOHN S. ELLIS
14TH AND SALISBURY, ST. LOUIS.

There Is a Best Way to Rent Rooms

The Big BOARDERS' DIRECTORY in Post-Dispatch Wants

Do the work with least delay at a minimum expense.

Studebaker FOUR $1050

Electrically Lighted
Electrically Started
Full Floating Rear Axle

THE happy medium between light and heavy—a "Four" that rides as steadily as though it weighed much more.

But a light car, nevertheless; with all the economies that accrue therefrom.

A beautifully balanced, amply powerful, and a perfectly proportioned "Four."

A "Four" with full floating rear axle.

A "Four" with a full equipment of Timken bearings.

A full five-passenger "Four."

A "Four" with a superb Studebaker-Wagner separate-unit system of starting and lighting.

A "Four" so efficient that the last excuse for paying more for any "Four" is finally eliminated.

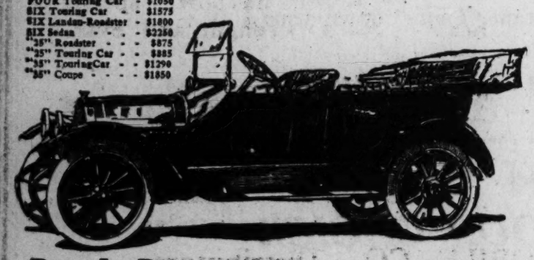
Studebaker
Detroit

Weber Motor Car Co.
908 Chestnut Street, St. Louis, Mo.

Wm. F. Rothe
East St. Louis, Ill.

F. O. B. Detroit

FOUR Touring Car	$1050
SIX Touring Car	$1575
SIX Landau-Roadster	$1800
SIX Sedan	$2350
"35" Roadster	$875
"35" Touring Car	$885
"35" TouringCar	$1700
"35" Coupe	$1050



Buy It Because It's a Studebaker

You can't Beat Diamond Quality

Buy Diamond Tires at these prices



Size	Squeegee Tread Prices
30 x 3	$12.65
30 x 3½	17.00
32 x 3½	18.10
33 x 4	25.25
34 x 4	26.05
34 x 4½	35.00
35 x 4½	36.05
36 x 4½	37.10
37 x 5	44.45
38 x 5½	57.30

Diamond Squeegee Tread Tires

Slippery, slimy, mucky pavements respect the Squeegee Tread.

The Squeegees *scrub* through the greasy film of the surface to a firm, clean grip on the road—and *hold!* They won't slip, slide or skid.

And the Squeegee structure also assures you longer mileage.

Demand Diamond Tires

IT'S HERE!
FORD Auto Starter
"Perfection"

Starts the Motor With a Push of the Pedal. No Cranking Danger. Very Neat and Sure Shot. $25.00 on your car.

B. GERDELMAN MFG. CO.
4614 Washington Av.
Both Phones. ST. LOUIS

AUTO NEWS AND GOSSIP

T. L. Hausmann, president of the Overland Automobile Co., has just been elected a director in the Aero Club of St. Louis. Hausmann wants to try the elimination for the international balloon races July 4 here.

N. E. Dale has been appointed local representative of the Automatic Jack and Tire Rest. For the present he will be at 5131 Cates avenue.

The agency in St. Louis and surrounding territory for the Westcott car has been placed with the Auto Clearing House of 3952 Olive street.

H. A. Bonnell has been elected secretary of the Manufacturers and Dealers' Motor Underwriters, New York, a subsidiary of the Automobile Chamber of Commerce.

Fred W. Warner has just been appointed general sales manager of the Oakland Motor Car Co. of Pontiac. His success in the automobile business has been meteoric. He graduated from the implement and vehicle trade.

From the Hupp Motor Car Co. of Detroit comes a new booklet, the Hupmobile Year Book, one of the most interesting motoring books yet published.

W. O. Rutherford has just been made assistant general sales manager of the B. F. Goodrich Co., Akron, O. He has had long service with the company and for the past four years has practically been filling the position to which he now receives the title and remuneration.

The Guenther-Methudy Co., 3533 Lindell avenue, has taken the St. Louis agency for Ajax tires.

Earl J. Moon, formerly Eastern sales manager for the Moon Motor Car Co., has been made manager of the Moon factory branch at 2612 Michigan avenue, Chicago. Mr. Moon is the son of the president of the company, Joseph W. Moon.

J. V. Hall, sales manager of the Olds Motor Works, Lansing, Mich., was in St. Louis Thursday and Friday, planning to place the agency for the Oldsmobile or to reopen a factory branch here.

Information that the Packard Motor Car Co. is going to be short of 1914 output will put a quietus to many calamity howlers who are still in the land of the living. As far as is known this is the first report of a manufacture of a shortage of output, but that it will not be the last is the concensus of opinion of the better-posted men of the trade.

BAD WEATHER BOOSTED MOTOR TRUCK SALES

"The unusual severity of the past winter has, in my opinion, been one of the largest factors in the big increase over any similar period in the number of motor trucks that were bought and placed in operation in this country," says G. W. Edwards, manager of the General Motors Truck Co., St. Louis branch.

"It seems that these two things have largely run parallel—severe weather and motor truck sales. In fact, business concerns in many instances simply had to buy motor trucks in order to get their goods delivered on time, keep their customers satisfied and meet competition of other concerns in the same line of business.

"The contrast between horse efficiency and motor truck efficiency in transportation work was never before so clearly demonstrated as during recent winter months. Concerns that used horses found their delivery department often crippled, while the users of motor trucks kept their goods moving on schedule, practically the same as in other months of the year. The best evidence, of course, has been furnished by those concerns that employ both motor trucks and horses. Investigations made and statistics compiled show that trucks working side by side with horses—the ideal way, after all, to make comparisons—gave far better service at a ruch less delivery cost than the horses.

"While horses slipped down on icy streets and horse vehicles were stuck in the deep snows, motor trucks ran along as usual, adhering to their schedule. Storms and blizards made no difference in the performances of trucks, as is shown by reports coming from New York, New England and other sections where transportation facilities were hard hit and, in some respects, were completely paralyzed."

CHICAGO CLUB REVIVES

President Charles M. Hayes, recently elected by the Chicago Motor Club, is about to instill new life into this organization. On its birthday the club will remove to its former quarters in the New Southern Hotel, having for the last two years been located at the Lexington Hotel. The chairman of the Contest Board and of the Runs and Tours Committee, respectively, have practically announced an intention of placing the Chicago Motor Club in the list of promoting organizations in every field and it is not improbable that the Algonquin hill climb and around Lake Michigan tour will be revived with road racing, which may be scheduled for July 4, over the Elgin course, and be an addition to the regular Elgin road races, which take place later. In past years the Chicago Motor Club was most active in the promotion of racing and touring events, and its success was of the utmost value to the organization in the way of advertising, while its promotions proved of the greatest value to the trade in general and to Chicago trades people in general.

CONTROL AT WHEEL

One of the distinctive features of the Stearns-Knight line this year is the steering column control of carburetor, ignition system, electric lights and Klaxon horn. The novelty of the Stearns-Knight arrangement is not so much in the idea—although the feature is not a common one—but in the neatness and compactness with which it has been worked out.

There is nothing clumsy or unsightly about the control arrangement to detract from the appearance of the car. Outwardly it consists of a small cylindrically shaped box with slightly conical top and bottom, surrounding the steering column just under the wheel. From opposite sides of this box project two small, flat levers and from the bottom four small buttons.

One of the levers controls the amount of air in the carburetor mixture, while the other controls the ignition system. These levers operate through rods located between the outer casing and the steering column proper, in which space the wires of the lighting circuits are also enclosed, the latter being securely held by bushings to obviate any possibility of chafing.

The small pull-and-push buttons control the four principal lighting circuits—head, side, tail and cowl-lights.

FIRM HAS TWO WINNERS

"Two winners" is the way the Trenton Motor Car Co., 5195 Delmar avenue, terms its combination, consisting of the Mercer car and the Braender tire. The company, of which Julian Nugent is president, has taken the agency for this market for the Braender tire. This tire, on the Mercer, won the Grand Prix at Santa Monica, won the Elgin trophy and 22 of the cars entered for the Indianapolis speedway are to be equipped with it. De Palma won the Vanderbilt race in them and did so without a change.

CHICAGO'S SPEEDWAY READY THIS FALL

Chicago is to have a two-mile motor speedway located along the lines of the Lincoln highway, west of the city, and it is proposed to open the speedway in the fall of 1914. It will be located near a town named Flossmoor and David Reed and J. H. Palmer have announced the purchase of the property. The surface will be concrete and the banks will be equal to those of the famous Brooklands racetrack near London. Two long distance international events will be held yearly and immense purses will be offered.

COLE FOR GRADUATION

Charles A. Stix of the Grand-Leader purchased a Cole "six" touring car, which he will present to his daughter Winnifred as a graduation present. This is the second Cole to be delivered in this family, Mrs. Ernest Stix also being the possessor of a Cole "four" coupe, which she drives.

The Cole Motor Co. of Missouri also delivered the past week to S. H. Jacobson of 120 North Main street a seven-passenger Cole "six;" to Henry Cohn of 3919 West Pine a five-passenger Cole "six," and to E. W. Dolch of 455 Pierce Building a four-cylinder Cole.

PISTON DISPLACEMENT IS NOT POWER

When Edwin Pullen, the youthful aspirant for the automobile road racing championship of the country, piloted his Mercer car across the line a winner in the recent Grand Prize race at Santa Monica, he demonstrated forcibly that the most important factor in the construction of an automobile, either for racing or for general utility purposes, is power rather than piston displacement. The Mercer that Pullen drove in the great international classic was of much smaller motor piston displacement than the cars of foreign manufacturers which have been victors in the Grand Prize contests of former years.

It was for the purpose of admitting the gigantic speed creations that the race promoters lifted the restriction of the piston displacement and made it possible for cars of over 600 cubic inches piston displacement to participate. By admitting these cars it was thought that a higher speed race would be produced. That this was unnecessary was evidenced by the performance of not only Pullen's Mercer, but also for the cars of the same make driven by Wishart and Oldfield, all of which were much below the 600 cubic inch mark.

As shown b ythe official chart of the Automobile Club of America, it was a Mercer car that set the pace throughout the race, except for the short time that a foreign machine was in front. The performances of the Mercers provided a new chapter in the time-developing proof that power and speed are obtain... other factors than piston displa... ment.

Clearing Sale of Used Motor-Cars

We have on hand a few used cars taken in part payment for new HUDSON Six cars. We want to turn these used cars into cash at once.

Advance-season shipments of new stock are arriving daily, and we want both the space and the cash to enable us to handle them. This is merely a matter of good merchandising.

Alert motor-car buyers profit by such an opportunity as this. Many fine cars—practically as good as new—are picked up at such times. The saving over later-season prices is large. You practically make your own price, within reasonable limits.

Save $100 to $500

Here are cars on which the today buyer makes a thirty-day profit of $100 to $500. On others the same percentage is had. In all cases the saving is very decided.

At the asking price of lower quality, less efficient cars, you can now secure high-grade materials, finest workmanship, handsome design. These cars—rebuilt—are as satisfactory in nearly all respects as a brand new car.

If You Wait You Lose

When everyone wants cars prices rise. There are more buyers than sellers when the Spring season opens.

Thirty days hence we will not have enough of these cars to supply the demand. New cars also will be moving fast. The reason and the necessity for pushing sales will have vanished.

Today is your day of opportunity!

Come—See Us Today

Hudson-Phillips Motor Car Co.
2315 Locust St.
Central 7430 Bomont 3100

Hupmobile

The car of The American Family

Why?

Winter travelers returning from the West Indies, the South Seas, and the Antipodes—

European tourists back from the Continent—

Care-free adventurers exploring the remotest corners of the earth—

All come back with the same good story—Hupmobiles everywhere!

"It did my heart good," they allow, and one of them wrote: "I was so hungry in Moscow for the sight of something American, that when my startled eyes saw the first of a succession of Hupmobiles in front of the Church Kazan (with an ex-droshky-driver at the wheel, who looked, in his furs, like a Newfoundland dog) it was all I could do to hold back a good old-fashioned eagle-scream of exultation."

This man afterward learned, to his amazement, that the Hupmobile had just been awarded a silver cup for winning the first Russian Grand Prize Contest—a 200-mile race with much larger cars.

In Australia the wandering American finds Hupmobile ownership mounting into the thousands.

He finds, likewise, that it is not classed with the cars of low price, and that it sells for approximately $2,000.

In South Africa the story is the same—the same high price, the same remarkable growth in sales and, in quality—reputation of the first class.

France has found the Hupmobile distinctly French in its tendencies of design—some are friendly enough to say, in advance of French tendencies.

In England, Hupmobiles are thoroughly distributed and cared for through an organization of over 150 dealers, covering every important trade center in the United Kingdom.

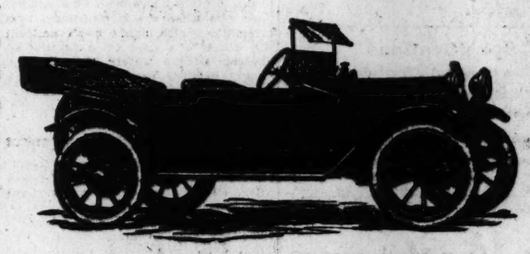
So it goes, everywhere—a growth great in numbers, but particularly great and impressive in esteem and admiration.

The whole world is learning what every American Hupmobilist has long known, to wit:

That the Hupmobile is not moderate in quality though it is moderate in price.

That it separates itself automatically from cars whose chief appeal is price.

That it justifies, both at home and abroad, the well-founded belief that it is "the best car of its class in the world."



Unit on blue power plant, small-bore, long-stroke motor, 3¼-inch bore by 5½-inch stroke; trouble-proof carburetor; full-floating rear axle. With regular equipment, touring car or roadster type, $1050; with electric starting and lighting, demountable rims, oversize tires and tire carrier, $1200, f. o. b. Detroit. Six-passenger has regular equipment of oversize tires, demountable rims and tire carrier, price $1200; with electric lighting and starting $1300, f. o. b. Detroit

HUPP MOTOR CAR COMPANY DETROIT, MICHIGAN

GENERAL MOTOR CAR CO.
3003 LOCUST STREET
SAINT LOUIS, MISSOURI
Bomont 3070—Central 3008

Ford

A car on the road is worth any number in the garage. A big reason for Ford popularity is Ford dependability. The Ford is "Johnnie-on-the-spot" three hundred sixty-five days a year. It gives unequaled service to its owner.

Five hundred dollars is the price of the *Ford* runabout; the touring car is five fifty; the town car seven fifty—f. o. b. Detroit, complete with equipment. Get catalog and particulars from Ford Motor Company, 3607 Olive St., St. Louis.

VELIE

Motor Cars

Are made for those who wish to drive their own cars. Every modern method of construction and equipment is used in the Velie to make it an easy and economical car to drive. Its graceful design, comfort and riding qualities are unequaled. Let us show you the Velie today, and be convinced that there is no better car made at the anywhere around its price.

Light "Six," 50 h. p..... $2370.00
Four-cylinder, 45 h. p..... $2020.00
Four-cylinder, 35 h. p..... $1520.00

"The Name VELIE Insures the Quality"

Velie Motor Co. of Missouri
3212-14 Locust St. St. Louis

During the Year 1913
The Post-Dispatch Printed

65,664 Houses, Flats, etc., "Wants"—1301 more than the Globe-Democrat, Republic, Times and Star—the four others—combined!

Maids, cooks, waitresses, governesses, sewing girls and other helpers in the home who are seeking employment read Post-Dispatch Wants. Your Want Ad must be there to reach them.

RECORD IN PRODUCTION

More records in shipments of Saxon cars were smashed this week when carload lots of Saxons went forward from the Detroit factory to distributors in 13 leading cities in the country, including the Park Automobile Co. in St. Louis.

Along with information to this effect, President H. W. Ford of the Saxon Motor Co. announces that all the Saxon dealers have by now been taken care of, those in the smaller towns having demonstrators with the prospect of more cars shortly.

These speed records of the Saxon Company have created as great a sensation as was made by the first announcmnt of this car. Automobile men declare that there is no other instance on record where a manufacturer has got under way with quantity production so soon after a car was placed on the market.

National Six—2375

Which do You Prefer—Specifications or Performance?

Here is how one owner decided it. To him there was a similarity in the catalog specifications of several cars—the dimensions and general appearance were somewhat alike—so he said: "Where does the difference come in?"

He found it in the National's unseen specifications.

Judge a Motor Car by It's Performances

Today the man in the market for a car does not want to buy specifications—what he wants is results—and the National is willing to stand or fall on its performances, past and present.

In the NATIONAL every part operates in perfect harmony for maximum pleasure and service. The mechanical features work so smoothly, so satisfactorily, that the owner's attention is never attracted to them.

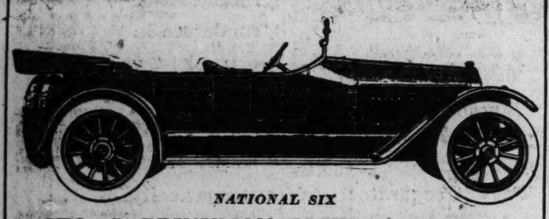
While the NATIONAL'S published list of specifications is superior, it's the UNSEEN specifications that are most important to the user.

The NATIONAL owner is assured of satisfaction always.

Write us for more information—it will be a pleasure to give it.

National's Unseen Specifications

Comfort	Enjoyment	Ease of control	Heritage of success
Confidence under all circumstances	Satisfaction	Noiselessness	Sureness
Freedom of worry	Safety	Reliability	Lack of repair troubles
Luxury	Service	Convenience	Masterly performance
	Pride of ownership	Reputation of the builders	



NATIONAL SIX

GEO. C. BRINKMAN MOTOR CAR CO., 2818-20 LOCUST

PHONES: Bell, Bomont 2818; Kinloch, Central 2800

NATIONAL MOTOR VEHICLE COMPANY, Indianapolis, Ind. Manufacturers

A certain wise man owned a car, a Jupiter '12 let us say, that had provided much comfort and pleasure in ownership—

and at the commencement of the year, when the salesmen sang their Swan songs, marking him a hot prospect he took counsel with himself reasoning thus:

"The old bus is shabby looking, the top is worn and faded, the nickel is gone, and its general appearance is way below par—so that it's little wonder Smith of the Radium Co., won't allow much on it in trade—

"But it runs just as good, in fact, better than the day I got it, and it cost many shekels—I ought to get several years, service and much more mileage out of it."

Thus reflecting he drove down the Avenue to a certain big shop where having specified

—a full paint job—the top recovered
—Fore doors installed—a set of seat covers
—Demountable rims—a new shield and bumper

and several other things needing attention, he found that the difference between their cost and salesman's allowance, would provide for much gasoline, many tires, numerous rides to "good places" and plenteous eats and drinks—

And it was so ordered, the man departing content—ahead of the game in dollars and sense.

This is no fable, it's a fact, and it happens over and over in our big shop where we so completely re-furbish (get that) old cars, and the cost is surprisingly low. We are willing to demonstrate on the slightest indication of your wants—telephone and we will go to your garage and furnish an accurate estimate. May we?

Vehicle Top & Supply Co.

"The Complete Shop"

3414-16-18 Lindell Avenue

Automobile Tops, Bodies and Supplies.

WOMEN DRIVERS WITH CONFIDENCE AT HOME IN AUTO

Simplification of Control, Self Starters and Other Improvements Make Her Mistress of Gasoline Car.

According to Miss Frances J. Thornton of Brooklyn, who is one of the few women instructors of automobile driving in the United States, the main factor which makes a skillful driver is confidence in oneself and knowledge of the car. Miss Thornton is a very young woman who has been brought up practically in the seat of an automobile and her experiences gained through close observation of her pupils are interesting. She says:

"In the early days of automobiling there was much opposition to the idea of women driving motor cars because it was thought that they were too frail to drive a 'devil wagon'. Despite the opposition, however, there were a few women drivers, and these were looked upon as being mannish because they undertook to do what at that time was believed to be a 'man's job'. In many respects it was a 'man's job,' because the automobile then was no easy matter for a woman to drive. It was the hardest kind of work not only to crank a car, but also to manipulate the steering apparatus and to shift the gears.

"Today there are a great many women driving motor cars, but there would be many more if women could throw aside the fear which seems to overtake a beginner when at the wheel of a car. The ease with which the present day automobiles can be driven, due to self-starters, electric lighting systems, etc., ought to add as many women to the ranks of automobile drivers as there are men drivers.

"Aside from being beneficial to health and social standing, the fact that a woman can drive a car means a great saving in chauffeur hire as well as in carfares. She is not dependent then on a chauffeur whenever she wishes to make a social call or a shopping tour. The main thing that I impress upon my pupils is confidence in driving, and I have noticed the good results this point has accomplished. By being confident a woman does not lose her wits when she is confronted by a condition which might mean accident. It would be a good thing for the adherents of the 'Safety First' idea to instill in their minds the meaning of the word confidence."

MAY BE OPPOSITION AT DEALERS' ELECTION

The annual meeting of the Automobile Manufacturers' and Dealers' Association, an important event in St. Louis motoring circles, will be held at the Washington Hotel, Monday, April 13. The association's charter arbitrarily fixes that date. The annual report of the officers will be followed by the election of nine directors, three of whom will be the president, vice-president and treasurer.

A nominating committee has selected a "regular" ticket, and the secretary transmitted that officially to the members Friday. The ticket is as follows: Samuel Breadon of the Western Automile Co., for president; T. L. Hausmann of the Overland Automobile Co., for vice-president; Joseph A. Schlecht of the Mound City Buggy Co., for treasurer, and these directors, W. C. Anderson, Ford Motor Co.; Nelson S. Gottshall, Cole Motor Co.; Ralph C. Doak, Woods Vehicle Co.; O. L. Halsey, Halsey Automobile Co.; H. B. Krenning, Dorris Motor Car Co.; John H. Phillips, Hudson-Phillips Motor Car Co. The secretary is elected by the directors.

Refreshments will be served after the meeting. Intimation of an opposition ticket has been heard.

CANADIANS BUYING AMERICAN CARS

Last year 7212 American cars, representing a value of $9,233,561, were sold in Canada, as compared with 385 cars valued at $700,504 disposed of in 1906. Statistics for 1913 bear evidence of an increase of 934 cars over the figures of 1912.

It is interesting to note that Canadians show a partial favor to American made cars. It is natural that conditions favor British cars and while these have found a ready market, the better grade of American cars, as well as the medium and low-priced grades, are making rapid strides. A "preferential duty" reduces the cost in the selling price of the European car. All American cars must pay a duty of 35 per cent, which is added to the agent's purchasing price, and the agent's profit is computed with the duty added. Several American manufacturers have established complete factories in Canada in order to avoid the payment of the heavy duty.

REOS FOR RUBBERNECKS

Reo trucks will carry the sightseers of the world at the coming Panama Exposition. It was a truck in Tahiti that brought about this decision. Last summer a cocoanut grower in that mid-Pacific island decided to buy a Reo, equipped with a special body, and start a "rubberneck" service in Tahiti. This special body was constructed in Frisco. The maker of it was struck with the originality of the design, and put together a replica of it for a Frisco sight-seeing company. As a result of the performance of that rubberneck during the past few months, the Frisco corporation is ordering a complete fleet of Reos to serve during the coming summer.

REBELS USE ARMORED CARS

Three six-cylinder cars, seized by Villa's rebels from refugees fleeing from Monterey, are among the fleet of 50 or more high-powered automobiles used to wonderful advantage in the Mexican war. These cars have been armored like battleships and equipped with rapid-fire guns. They make formidable fighting machines and nearly all the Constitutionalist officers use them in preference to horses. Villa personally is said to have 15 cars at his disposal.

MOTOR TESTED 300 HOURS

Now comes Chief Engineer Benner of the Maxwell Co., with details of a recent 300-hour trial given a Maxwell "25" motor in the Detroit laboratory of the company.

Placed on the dynamometer stand on Tuesday, the motor was put in operation at 7 p. m. and ran continuously until the following Monday morning. When stopped at 9 a. m. on Monday, the motor had run 307 hours or an equivalent of 7675 miles. During this period the motor was subjected to a load of 10 horsepower and operated at a speed of 1000 R. P. M.. Expressed in terms more intelligible to the layman, this would pull the car with its full load of five passengers at 25 miles per hour for 307 hours.

For the first three days of the test, the only adjustment needd was the replacement of two spark plugs. On the third day the gasoline line became clogged and the motor was kept running for several hours by hand feeding of gasoline into the carburetor. The gasoline pipe was taken down, cleaned and replaced, but again clogged after 12 hours running due to impurities in the fuel. This time the cleaning of the pipe was effected in five minutes' time without affecting the readings. On Saturday another spark plug was replaced, and from then until Monday morning no further adjustments were necessary.

Following the long run, Chief Engineer Benner had the motor taken down for examination. Despite the fact that the motor had been run longer than an average year in the service of an owner, the wear was imperceptible. Tool marks still showed in the cylinders and the greatest actual wear amounted to seven ten-thousands.

FIGURES ARE STAGGERING

The fact that an automobile factory is turning out 1000 complete cars per day, which is the present manufacturing program in the Ford factory, is enough in itself, but it grows in bigness when contributing facts are given.

Figuring on the basis of an eight-hour day, 120 cars must be completed each working hour; and as 25 men are employed on the assembling job, each man completes four cars per day.

In completing the 1000-car daily quota these 250 men handle a total of 500 tons of material. This quantity is made up of 4000 tires, 1000 gallons of gasoline, 1000 pints of oil, 5000 pounds of grease, 2000 gallons of water in the cars' radiators, 2000 springs, 5000 lamps, 48,000 wheel spokes and no less than 200,000 cotter pins.

The Post-Dispatch is the only evening newspaper in St. Louis that receives or publishes news gathered by the Associated Press.

COLE

The Standardized Car

Built on Your Own Specifications

We could build nothing but "Sixes" and try to cram "Sixes" down your throats when it's Fours you want—But We Don't.

We could build nothing but "Fours" and try to cram "Fours" down your throats when it's "Sixes" you want—But We Don't.

We Build Both "Fours" and "Sixes"

—Good "Fours" and Good "Sixes" and we say to you—*TAKE YOUR CHOICE*

COLE

The Standardized Car

A Thoroughly Good 4-Cylinder Car

—and here is a *good* car.

Plenty of power—plenty of room—plenty of speed and more than plenty of value. Every part a standardized part and by that you know we mean the best of its kind—the whole, a dependable, delightful, desirable car for the family which prefers a four-cylinder construction.

No man ever built a better four-cylinder car than this one—strong statement, Yes, but true.

Do you want to buy a thoroughly good four-cylinder car? Will you be fair to your own self in the selection of your new four-cylinder car?

Then see this Series Nine Cole "Four."

Let us take you for a ride in one—if you have a car now let's talk trade.

COLE

The Standardized Car

A Thoroughly Good 6-Cylinder Car

—now, you six-cylinder buyers here are some startling statements of facts!

The Cole Series Nine Six-Cylinder Car is an eye-opener to the man who loves power-luxury, easy-riding qualities and plenty of room, combined with Gasoline and Tire Economy.

To the man who appreciates and recognizes the virtues of a well-balanced six-cylinder car this Cole "Six" is a real delight.

Built of 100% standardized units.

Designed for comfort—built honestly, fearlessly, carefully—for the man who knows motor car values.

2-4-5-6-&-7 passenger bodies.

Yes, we will demonstrate—also willing to consider trades.

The Cole in St. Louis

First and Foremost This Fact—

The past year has by the number of cars sold to satisfied St. Louis owners established the Cole as the first-choice car of its class. There are more of the 1913 and 1914 models on the streets of St. Louis in daily use than of any car selling within three hundred dollars of its price.

For these Cole owners and for you future Cole owners we have built and equipped the finest, most complete and most highly efficient service building west of New York City. We did not do this for show or foolish display, but to make for sincere security in the hearts and minds of Cole owners.

We are able and willing to assume more than our share of the maintenance and upkeep of your car.

Ask any Cole owner. They all brag about it.

You cannot afford to ignore the judgment of the St. Louis public, which has placed a deserved stamp of approval on the Cole.

Spring deliveries should be spoken for as early as possible.

Our Sales Staff is at your service.

Come in and Look Us Over

Cole Motor Company of Missouri

Phones { Bell, Olive 7090 / Kinloch, Cen. 7090

1419 Locust Street

SUNDAY POST-DISPATCH'S REVIEW OF MARKET CONDITIONS

UNCERTAIN POLITICAL AND TRADE OUTLOOK RESTRICTS BUYING IN STOCK MARKET

Week's Range of Prices Is Lower on Professional Selling.

LONDON LIST IS FIRM

Foreign Traders Ignore the Ulster Controversy on Easy Money Outlook.

By Leased Wire From the New York Bureau of the Post-Dispatch.

NEW YORK, March 28.—The Evening Post, in its weekly financial review today says:

"It is sometimes the case that financial markets cease to move because nothing seems to be happening in the outside world, and because, therefore, there is nothing for the markets to reflect.

"That will hardly be assigned as the explanation for the market's present attitude; of which it might more plausibly be said that things are happening in rapid succession, in the world at large, but that the Stock Exchange seems unable to make up its mind just what they mean.

"No clear opinion, as to the clash between the British ministry and the British army officers, can be read from the action of the London market. The Paris Bourse passed no intelligible judgment on the unquestionable change in the cabinet program, which was bound to follow the sensational Caillaux matter.

"Perhaps it was not to be expected that the fight in Congress over the Panama Tolls exemptions should stir up the market for that is a question of principle rather than policy. But the Stock Exchange has seemed to be equally indifferent to the conservative attitude of the House of Representatives on the "trust bills"—which was certainly a change of front from what had been gloomily predicted in the business community only a few days before.

Market Is a Puzzle.

"Whether the explanation is that the market, like the community at large, is puzzled as to what the outcome of any of these various occurrences is to be, or whether it feels that their influence on the financial situation is as yet too obscure to warrant positive inferences—at all events it makes no intelligible response, and, in the absence of the New York market, makes no response at all.

"Sooner or later, such response is reasonably to be expected, though its character will undoubtedly be affected by the course of events outside of politics. At the moment, such developments are not such as to inspire cheerfulness.

"The renewed shrinkage in forward orders in the steel trade, the continued decrease in railway earnings and the laying off of employes by the railways, serve necessarily to emphasize doubts as to the immediate future, and to perplex the financial mind.

"That these several phenomena are at least associated with the controversy over railway rates, cannot readily be doubted. It would not be correct to assume that the 5 per cent increase for which the railways ask authority, is vitally necessary to the continuance of a profitable business. But, in the more recent stages of the discussion, there has been a tendency to lose sight of the argument, which at the start was generally recognized as the most forcible of all—namely, that large and early increase of expenditure for improved railway facilities (luxuries of the traveling public, they might perhaps be called) is demanded by the needs of the railways, yet that available capital for such outlay has undoubtedly been restricted, first, through the increased working expenses and the consequent narrowing margin of surplus income, but second, through the difficulty with which the railways are confronted in placing new securities, while those conditions continue to prevail in revenues.

Public Opinion Mixed.

"Perhaps the most important aspect of the matter is the extent to which the railways and the investing public have accepted the present 'rate case,' as an indication of general policy in the matter of Government regulation.

"That the tendency of working expenses—notably wages of employes—is continuously upward, seems to be indisputable, and no issue is presented, at least to the general public's mind, as to whether, on a reasonably convincing presentation of the requirements of the railways, only the most unforeseen construction of earning possibilities will be considered by the Interstate Commission.

"Such an attitude, even if based on earning capacity under wholly normal circumstances, would be to this extent manifestly unfair and wrong, that it would leave the railways with no penciling margin on which to draw, in the event of such circumstances as harvest shortage, trade recession, or accidents of the season, such as would necessitate, as even the recent snow blockade has done, a wholly abnormal ratio of expenditure to keep the traffic moving.

"Undoubtedly, it is in large measure such considerations as this railway rate controversy, which are the immediate dominant influences on our own financial markets. Even so, a rather interesting paradox must present itself, especially to the large number of people in Wall street and in Lombard street, who have for years been insisting that the question of politics was the one dominant adverse influence on the markets.

"In England, this week has seen the political situation rise to an undoubted crisis; yet the London Stock Exchange ends the week higher than at its opening.

Market Is Irregular.

In the United States, the course of legislation thus far has been such as to allay misgivings lately entertained, as to the temper of the legislators; yet the New York Stock Exchange, when it does not stand absolutely motionless, declines.

"If this is one of the curious inconsistencies of the day, another, and of much larger significance, is embodied in both countries, in the drift of political affairs away from previous accepted traditions.

"England, which most of us were brought up in our school days to regard as the embodiment of steady conservatism, is preeminently the theater of events and tendencies, previously unheard of, which sweep over the whole community.

"The United States, to which the world at large has habitually looked for novelties and experiments of the sort, has meantime pursued so calm and deliberate a course in relation to the various agitations of the day, as to entitle it, thus far, to a place among the very conservative communities of the day.

"Prices of the leading Wall street stocks closed .1 to 2 points lower on the week. The final session was quiet with a bearish drift.

NEW YORK STOCK QUOTATIONS.

Reported weekly for the Post-Dispatch by G. H. Walker & Co., 307 North Fourth st.

FOR WEEK ENDING MARCH 28, 1914.

STOCKS.	Sales.	Open Monday.	High for Wk.	Low for Week.	Close Sat.
Alaska Gold	2,200	23¾	23¾	22	22
Amalgamated Copper	300	76¾	77½	75¾	75¾
American Beet Sugar	1,900	23½	24¾	22½	22½
American Can common	35,300	30½	30¾	28¾	28¾
*American Can preferred	2,100	92½	92½	91½	91½
American Car & Foundry Co. common	3,400	52¾	53¾	49½	49¾
American Car & Foundry Co. preferred	500	116¾	117¾	116	117
American Cotton Oil	2,900	44½	45	42¾	43
American Ice	7,700	31¾	31¾	29¾	30
American Locomotive common	1,300	32	33¼	32½	33¼
American Smelter common	8,800	70¾	71	68¾	68¾
American Snuff	400	104	104	160¼	160¼
American Sugar	1,700	101¾	102¾	99	99¼
American Telephone	13,800	122½	122½	121¼	122
American Tobacco	3,800	256	256	250½	251
American Tobacco preferred	500	105¼	105¼	104¾	105¾
Anaconda Copper	6,500	36¾	36¾	35¼	35½
Atchison common	2,700	97¾	98¼	96¼	96¼
Atlantic Coast Line	1,200	123¾	124	122	122
Baltimore & Ohio	14,900	91¾	92¼	89¾	89¾
Bethlehem Steel common	9,900	44	44¾	40¾	40¾
Brooklyn Rapid Transit	10,600	102¾	102¾	91½	92
California Petroleum	2,100	27¾	27¾	26½	26½
Canadian Pacific	30,500	206¾	209½	204¾	208½
Central Leather common	1,200	36¼	36¼	34¾	35¼
Chesapeake & Ohio	6,500	54	54¼	52¾	53
Chicago Great Western	1,100	13	13¾	12¾	12¾
Chicago, Milwaukee & St. Paul common	11,500	99¾	101¾	99¼	99¼
Chicago Northwestern	1,100	134	135	133¼	133¾
Chino Copper	10,400	42¾	42¾	41¼	41¼
C., C., C. & St. L.	100	58	58	58	58
Colorado Fuel & Iron	6,300	33¾	34¾	32	32¼
Colorado Southern common	200	25¾	26¾	25¼	25¾
Colorado Southern first preferred	100	47¾	47¾	46¼	47
Colorado Southern second preferred	100	35	35	34	35
Consolidated Gas	1,500	134¼	135	132½	133
Corn Products Refining common	25,100	11¼	11¾	9¾	9¾
Delaware & Hudson	600	149¾	150	149	149
Denver & Rio Grande common	600	12½	12½	12¼	12½
Denver & Rio Grande preferred	100	22¼	22¼	22¼	22½
Erie common	16,600	30¼	30½	29	29¼
Erie first preferred	2,000	46¼	46¾	45	45
General Electric	1,900	147¼	147¾	143¼	143¼
General Motor common	2,800	77	77	74½	74¾
General Motor preferred	2,200	92¾	94½	92¾	93¾
Great Northern Ore	1,900	37	38¼	35¾	35¾
Great Northern preferred	11,400	126¾	128¾	125¾	126¼
Guggenheim	5,100	56¾	57¾	55¾	55¾
Illinois Central	1,500	111¾	113¾	110¼	110¼
Interboro Metropolitan common	1,700	15	15¾	14¾	14¾
Interboro Metropolitan preferred	1,700	60	60¾	59¾	59¾
International Harvester	6,500	106	108¼	105	105
Kansas City Southern common	400	25¾	25¾	25¼	25¼
Kansas City Southern preferred	100	60	60	60	60
Lacled Gas	100	90¼	90¼	88¼	88¼
Lehigh Valley Ry.	85,300	147¾	149¼	145	143¼
Liggett & Myers common	100	222	222	222	222
Liggett & Myers preferred	500	118¼	116¼	116	116¼
Loose-Wiles common	300	54	54	54	54
Lorillard common	100	167½	167½	167½	167½
Louisville & Nashville	800	138	138¾	136¼	136¼
May Department Stores	1,300	69¼	69¼	67	67
Mexican Petroleum	4,400	69	69¾	66¾	66¾
Miami Copper	2,200	24	24¼	23¾	24
*M., St. P. & S. S. M.	800	125¼	126¼	127¾	127¾
M., K. & T. common	2,200	18	18¾	16¾	16¾
M., K. & T. preferred	700	46	46	45	45
Missouri Pacific	16,300	24¾	25¾	24¼	24¼
National Enamel common	800	12	12	11	11
National Lead common	100	45¾	45¾	45¾	45¾
Nevada Consolidated	1,100	15¾	15¾	15¼	15¼
New York Air Brake	100	68¾	68¾	68¾	68¾
New York Central	14,400	90¼	92	89¾	90
New York, New Haven & Hartford	30,000	71	71	68¾	69¼
N. Y., O. & W.	200	28	28	28	28
N. & W.	3,100	103¾	104¼	102¾	102¾
Norfolk & Western	1,100	76	76	74¾	74¾
Northern Pacific	29,900	118¼	118¾	112¼	113
Pacific Mail	600	25¼	25¼	23½	23¼
Pennsylvania	20,100	113	113¼	110¼	110¾
People's Gas	2,700	124¾	124¾	122¼	122¾
Pittsburg Coal preferred	1,700	92¾	93	91	91
Pressed Steel Car common	1,400	45	45¾	43¾	43¾
Pullman Co.	1,700	152¾	153	152¼	153
Ray Consolidated	3,400	21¼	22¼	21¼	21¾
Reading common	21,400	166½	167¼	164¾	164¾
Republic Iron & Steel common	3,800	25½	26	23¾	24
Republic Iron & Steel preferred	1,100	89½	89½	87	87
Rock Island common	2,200	6¾	6¾	6¼	6¼
Rock Island preferred	3,200	6¾	6¾	6½	6¾
Rumely common	7,100	12	12	9	10¾
Rumely preferred	2,500	39¼	39¼	30¾	30
St. Louis & San Francisco common	200	3	3	3	3
St. Louis & San Francisco 2d preferred	100	9¾	9¾	6¾	6¾
Sloss-Sheffield	2,100	31½	31½	31½	31½
Southern Pacific	23,400	85¾	86¾	83¾	85¾
Southern Railway common	7,900	25¼	25¼	25	25¼
Tennessee Copper	4,200	35¼	35¾	33	33
Texas Oil Co.	4,000	147¾	148¾	147	147
Texas Pacific	1,500	16¼	16¼	15	15
Third Avenue	2,300	43¼	44½	42¾	43¼
Union Pacific common	78,700	159¾	161¾	157¾	158
Union Pacific preferred	100	88¾	88¾	83¾	83¾
U. Ry. Inv. common	600	20	22	20	20½
U. Ry. Inv. preferred	2,400	62	62¼	61¼	61¾
United States Rubber common	191,700	64¾	65¾	62¾	63¼
United States Steel common	1,100,000	107¾	110¾	107¼	109¾
United States Steel preferred	21,500	55¾	56¾	55¼	55½
Utah Copper	8,400	34¾	34¾	31	31¼
Virginia-Carolina Chemical	2,600	2	2	1¾	1¾
Wabash common	4,900	6¾	6¾	5½	6
Wabash preferred	100	30¼	30½	30¼	30½
Western Maryland	1,000	29¾	29¾	29¾	29¾
Western Union	14,400	65¾	65¾	62	62½
Westinghouse	10,600	77½	77½	75¼	75¾
Woolworth common	1,300	99	99¾	98¼	98¾
Woolworth preferred	100	117	117¼	117¼	117½

*Ex-dividend during the week. Total sales for the week, 1,236,700 shares.

LONDON STOCKS SHOW STEADY PRICE RANGE

Ulster Conditions Are Ignored in the Face of Easy Money Markets.

Special Cable to the Post-Dispatch and New York World.

LONDON, March 28.—There are two reasons why our stock markets have not been shaken by this week's sensational developments in the Ulster controversy. One is the offsetting influence of really favorable factors, such as the return of distinctly easy money, the improvement in Brazil's financial affairs, and the reviving hopes regarding Mexico.

The second reason is the market's underlying hope that the Government's deplorable blunder of last week, in connection with the army officers, may result in the absolute exclusion of Ulster from the home rule measure.

Barring a further and distinctly alarming turn in our political situation, the outlook favors extreme ease in money after the turn of the month. This should affect London, Berlin, and, possibly, even Paris.

Brazilian Outlook Better.

The recent Brazilian developments are also of the highest importance. Reports that Brazil is actually arranging for a loan of £30,000,000 are premature; the real improvement consists in the fact that powerful financial houses in Paris and London have consolidated their interests, and are now presenting a united front in dealing with the Brazilian complications, and with a maximum prospect of success.

Certain very necessary requirements will be stipulated regarding the financial administration of the Brazilian Government itself; with these conceded, effective financial assistance from Europe will follow.

As regards Mexico, the strongly hopeful view, which now exists, is caused by the belief that Huerta's really gaining ground in his campaign to restore order in Mexico, and is also encouraged by the feeling that, if it were to be proved to Wilson that negotiations with the Huerta faction present the real solution of the problem, your President is sufficiently strong to reverse his previous policy and acknowledge that it was a mistake.

There is a highly interesting unanimity, in financial circles here, of respectful recognition of Wilson's character, even in quarters where his particular policies are entirely opposed.

A moderately favorable judgment is expressed regarding the outlook on the Stock Exchange, its basis being primarily the comfortable money market situation. It rests, however, more on the idea that investors will be driven into securities to employ their capital, than on expectation of an early restoration of confidence. The political atmosphere is still unfavorable to that.

BOSTON STOCKS CLOSE.

Reported by G. H. Walker & Co., 307 N. Fourth street.

BOSTON, March 28.

	Bid.	Asked.
American Zinc	18	18¼
Calumet & Hecla	417	420
Copper Range	61¾	62¼
Greene Cananea	36¼	37
Lake Copper	11¼	11¾
Nipissing	8	8¼
United Shoe Machinery	54	54¼
United Fruit	127½	128
North Butte	27¾	27¾

NEW YORK BOND SALES.

4,000	C., B. & Q. 4s	at 96¾
1,000	Frisco 4s	at 75½
1,000	Pac. Tel. & Tel. 5s	at 97¾
2,000	N. Y. City 4¼s	at 101¾
10,000	St. P. gen. m. 4½s	at 102¾
6,000	So. Pac. cv. wi. 4s	at 86½
2,000	So. Ry. 4s	at 74¾
10,000	U. S. 2s, cv.	at 92½
1,000	Mo. Pac. 5s	at 100½
5,000	M., K. & T. 4s	at 90¼
1,000	So. Pac. 4s	at 87¾
4,000	Rock Island 4s	at 73¼
2,000	Gen. Leather 5s	at 99¾
2,000	So. Pac. cv. 4s	at 86½
1,000	Int. Met. 4½s	at 76½
5,000	Union cv. 4s	at 90¾
1,000	N. Y. City Ry. 5s	at 91
3,000	Rep. Steel 5s	at 98¾
10,000	Rock Island 4s	at 70
2,000	Atchison cv. 4s, 1960	at 97¼
1,000	Nor. Pac. 4s	at 95¾
1,000	B. R. T. 5s	at 91
2,000	Am. T. & T. cv. 4½s	at 99
10,000	Wabash 4s	at 64½
10,000	U. S. ctfs. 4½s	at 92½
10,000	Gen. Motors 6s	at 101
1,000	N. Y. City 4¼s	at 101¾
8,000	Pacific T. & T. 5s	at 97¾
1,000	B. & O. 3½s	at 79
2,000	N. Y. City 4¼s	at 101½
2,000	Lake Shore 4s	at 92¾
5,000	Beth. Steel fd.	at 90
2,000	Int. Met. 4½s	at 76¾
10,000	Ligg. & M. 5s	at 101¾
3,000	Rock Island 4s	at 70
10,000	Rock Island 5s	at 70
2,000	Lake Shore 4s	at 92¾
5,000	Mont. Pow. 5s	at 97
10,000	Rock Island fd	at 73½
10,000	C., C., C. & St. L.	at 82½
1,000	Third Av. adj. 5s	at 50
5,000	P. Lor. 5s	at 100¼
2,000	C., C., C. & St. L.	at 82½
5,000	Penn. 4½s	at 96¾
2,000	Lack. Steel 5s, 1926	at 95¾
15,000	Can. Lake Shore 5½s	at 82¾

UNLISTED SECURITIES.

Reported daily by the Altheimer & Rawlings Inv. Co., 207 N. Broadway.

ST. LOUIS, March 28.

	Bid.	Asked.
Brown Shoe Co. com.	49	52
Consumers' Bread Co. com.	22	25
do pfd.	87½	90
General Baking Co. com.	11	15
do pfd.	51	55
Hart Schaffner & Marx com	40	45
Kaufman Dept. Stores com.	40	55
Manhattan Shirt Co. com.	45	55
May Dept. Stores Co. com.	59	61
Mo. Cy. Fer. & Mex. div. 5s	98	97
St. Joseph Lead	7¼	7¾
St. L. R. M. & P. com.	82	87
do 1st pfd.	96	97
do bonds	79	81½
Scruggs, Van. & Bar. 1st pfd	89	90
do 2d pfd.	80	82½
United Gas-Elec. Cor. com.	32	36
do 1st pfd.	74	77
do 2d pfd.	70	80
Utah Sec. Cor. 6 pct. notes	85½	87
do stock	19	21
Willys-Overland Co. com.	90	98
Baden Bank	130	160
Broadway Savings Trust	155	170
Carondelet Bank	200	250
Central National Bank	103	104
Grand Avy. Bank	150	175
Gravois Trust	140	145
Ill. State Trust, H. St. L.	180	183
Missouri-Lincoln Trust (old)	10	11
New International Bank	200	.....
Savings Trust	134	.....
Union Station Bank	140	.....
Wellston Trust (par value $50)	45	50

*Listed on the New York Stock Exchange.

PREFERRED STOCK.

Reported daily by the Altheimer & Rawlings Inv. Co., 207 N. Broadway.

	Rate.	Bid.	Asked.
**American Bakery Co.	7	90	98
Brown Shoe com.	7	100	.....
**Elsenstadt Mfg. Co.	7	97	100
Hart Schaffner & Marx Co.	7	100	104
**Int. Shoe Co.	7	104½	105
Kaufman Dept. Stores Co.	7	94	97
Kolb Bakery Co.	7	97	100
Manhattan Shirt Co.	7	90	95
May Dept. Stores Co.	7	100	101
**National Candy 1st pfd.	7	99½	100
Willys-Overland Co.	7	89	94

*Listed on the New York Stock Exchange.
**Listed on the St. Louis Stock Exchange.

Sugar Market Steady.

NEW YORK, March 28.—Raw sugar, steady; molasses, 2.90c; centrifugal, 2.90c; refined, steady.

NEW YORK FUTURE CLOSE.

	Closing Bid.	High	Low	Close Sat.
Jan.	11.41@42	11.46	11.44	11.44@45
March	12.93@95	13.03	12.97	13.01@02
April	12.27@28			12.38@40
May	12.14@15	12.25	12.19	12.23@25
June	12.08@09			12.09@12
July	11.97@98	12.03	12.01	12.02@04
Aug.	11.76@78	11.82	11.80	11.82@84
Sept.	11.45@47			11.49@51
Oct.	11.40@41	11.46	11.42	11.44
Dec.	11.37@40	11.43	11.39	11.40@41

St. Louis—Tone of market quiet, unchanged. Sales, none. Ordinary, 10¼c; good ordinary, 11¼c; low middling, 12¾c; middling, 13¼c; good middling, 13¾c; middling fair, 14¼c. Tinges, ¼c to ½c off from white.

NEW YORK CURB CLOSE.

Specially reported for the Post-Dispatch by G. H. Walker & Co., 307 North Fourth street.

NEW YORK, March 28.

DESCRIPTION.	Bid.	Asked.
Am. L. & T. com.	365	368
do pfd.	106	108
British-American Tob.	20	18
Brown Shoe common	48	53
do pfd.	90	96
Cities Service	93	96
do pfd.	96	97
Emerson-Brantingham	20	30
do 1st pfd.	70	80
Havana Tobacco com.	3	4
do pfd.	12	21
Houston Oil common	15¼	16¼
do pfd.	50	60
Lehigh Valley Coal Sales	160	170
Otis Elevator	75	80
do pfd.	73	76
Pierce Oil	98	100
Angle-Am.	17¼	17¾
Standard Oil (old)	1500	.....
do (new)	419	434
do sub.	1075	.....
Willys-Overland	68	68
do pfd.	88	92
American Cigars	141	149
United Cigar Stores com.	92½	93
do pfd.	113	115

CHICAGO STOCK MARKET

Reported for the Post-Dispatch by G. H. Walker & Co., 307 North Fourth street.

CHICAGO, March 28.

	Bid.	Asked.
National Biscuit com	132	134
do pfd.	118	119
American Can com	29½	30
do pfd.	91	92
National Carbon com.	109	112
do pfd.	118	120
Diamond Match	96	97
Quaker Oats com	245	260
do pfd.	106½	108
American Ship com	29	35
do pfd.	50	60
Sears-Roebuck com	136½	136¾
do pfd.	123	124
Title and Trust	312	317
Swift & Co.	106	106¼
Tool com	97	98
Edison	139	139

New York Coffee Market.

Reported by Simon, Brookmire & Clifford, 314 North Fourth street.

ST. LOUIS, March 28.

MONTHS.	Open.	High.	Low.	Close.
May	8.67	8.76	8.67	8.76
July	8.87	8.97	8.91	8.95
Sept.	9.05	9.17	9.05	9.15
December	9.30	9.33	9.30	9.31

Sales, 37,500; barely steady.

PLANTING DELAY BEGINS TO WORRY COTTON DEALERS

Some Cultivation Experts, However, Contend Late Start Is Best for the Crop.

Complaints of backwardness in preparation for planting cotton are heard from several quarters of the South. While it may be a little too early to speak of actual damage on account of this delay, these complaints are getting a little too frequent to be ignored. It is asserted that too much rain has fallen in many sections and that fields have been too wet to be worked or, where plowing has already been done, that rains have washed the soil.

The cold weather which has prevailed of late has worked no harm to the planter, but it probably has prevented him from planting too early, to his own loss. The necessity of replanting this year would be a misfortune, as there is so much complaint of bad seed that it is very likely that the more fortunate sections will have to furnish seed for all, and a shortage of seed might result from the failure of the first planting to germinate.

A report from Texas says that in a test of seed fertility, 70 per cent was bad. While this is extreme and hardly to be relied upon as a fair test for even a part of the State, it is the kind of a report that may cause a demand for seed before the first plantings from farmers who deem it a useless expense to experiment with doubtful seed.

Planting Probably Late.

In Southern Texas planting is begun on the average about March 15. In most other sections of the belt about the first week in April. Reports say that plowing has been completed in only a very limited section of the cotton belt and this means that the crop is already a little late.

Again, however, let us remember that many persons who are regarded as cotton cultivation experts contend that our average date of planting would better be at least a week later than the present ruling date and so be nearer the safety line so far as freezes are concerned.

The cotton trade waits on these weather reports. Opinions are being formed that will make prices for months hence and for this reason it cannot be too often repeated that traders should keep the situation in the proper mental judgment based on reports of a crop that is not yet in the ground.

Present prices, as far as may be seen, are based on supply and demand. This is said without regard to the New York contract market, but with all regard to the spot markets where the sales are made to satisfy a legitimate demand. Sales of the present crop to mill agents are not being made, nor are purchases being made for speculative purposes. Some buyers, whose policy it is to carry stocks at all times, buy as they ship, and that is the nearest approach to buying without orders at present.

The fact that prices are maintained during a slack period is a sign of strength in the market. Low far prices have been affected by the big India crop is not easy to say, but it is significant that the greatest demand for American cotton has come from England, the greatest user of this cotton.

Exports are increasing daily in comparison with last season. After this time last year about 1,500,000 bales were exported. At the present rate, this will be greatly exceeded. The probable export movement from now on only keeps pace with last season, the total will be well above 9,000,000 bales. Stock in American ports in Europe is slightly under the stock of last season. The stock afloat is some 200,000 bales larger.

Manufacturers Satisfied.

Reports from Manchester are a little more cheerful. American spinners are doing good business and manufacturers, as a rule, seem satisfied with the business being done.

Reports from the export dry goods market are just the same as last week, as far as prices go. Some better inquiry from China and the Red Sea countries is reported. Manufacturers are not inclined to shade prices, although doing so would effect sales of some considerable volume.

The stocks of cotton in spinners' hands are not large and they will need cotton from time to time to fill in the gaps. Now, with just a few days left, prices are not affected except in that market, the situation in New York commands attention of the trade. The situation there has provoked legislators to frame bills which, although aimed to correct abuses in New York, will affect the whole method of cotton trading now in vogue. Like most troubles of this kind, to some people the remedy seems worse than the disease. Such, however, is not the case. Great changes have been made, and can be made again, in methods of trading without any dire results except to those who have offended. Efforts are being made to bring this trade back to its legitimate use. If this is successful, the benefit will be to the whole trade; if unsuccessful, further legislation is probable and that may mean abolition of any except cotton exchanges which are bona fide cotton markets.

BEEF PRICES IN SHARP SLUMP ON LIBERAL SUPPLY

Prime Quality Steers Were Lacking in Desired Quantity—Decline Is General.

Receipts National Stock Yards.

	This Week.	Last Week.	Year Ago.
Cattle	11,800	10,407	10,572
Hogs	45,000	51,506	37,709
Sheep	8,500	10,192	10,831
Horses and mules	3,200	3,174	2,215

Receipts of cattle the past week were fairly generous, as compared with the runs of a week ago and the corresponding time last year. Beef steers were in generous supply throughout the period. Prime quality, however, was lacking, as the big end of each day's showing was of medium to good grade. Aside from the initial session the week was one of declines. Monday's market was strong to a dime higher. Dating from Tuesday, however, as the runs continued fairly generous, market became weaker and prices on best steers were a dime lower and medium grades 15@25c lower. Bulk of the week's steer showing went at $7.50@8.65.

Trade in butcher cattle was also on a slow, uneven basis all week. The supply was of right fair volume and, as the demand was not very heavy, some of the losses were due to this cause. Choice, yearling heifers were in request at all stages of the week and sold strong. Bulk of medium heifers, however, were mostly 10@15c lower. Best heifers sold at $8@8.75, medium kinds at $7@7.90 and fair grades at $6@6.75.

Cows, Too, Closed Lower.

Cows were strong during the forepart of the week, but closed 10@15c lower. Best cows made $6.75@7.50, medium kinds $5.75@6.50, cutters at $4.75@5.25 and canners at $4.25@4.50.

Bulls reflected no change during the week.

Veal calves opened on a steady basis, but later in the week declined 25@50c. The early top was $9 and late summit $8.75.

Stock steers of good grade were in demand all during the week and sold steady, best kinds bringing $7@7.85. Feeders were largely 10@15c lower, declining in sympathy with medium grade killing steers.

Receipts in the quarantine division were of good volume all week. It was a toss-up between Texas and Southeastern states as to which contributed the bulk of the supply. Steers predominated in each day's run. The first complete railroad of the season from Texas came in, of 17 cars, was received last week. There was a narrow demand for steers all during the week and prices were off in most cases 15c. The grass steers from Texas brought $6.60@7.25. A load of Mississippi corn and meal fed steers made $7.80, a new year's record. There were hardly enough canners on hand to test the strength of the market and prices were unchanged. The same was true of yearlings and heretics.

Hog Market Highest in West.

The hog trade, while not materially higher, averaged a little better than the week previous and was the highest in the West, most days the top selling 10c above the top in Chicago. It was the outside demand that gave the market its strength, as the packers were bearish and hard to deal with all week and paid the higher prices only when compelled to do so in order to get any hogs at all.

The top ranged between $8.80@8.95 all week, which shows but little fluctuation, while the bulk of the hogs went at $8.65@8.80. Good grade hogs weighing around 200 pounds, and some under that figure, were best sellers and brought top prices right along, but still the good heavy hogs were ready sale at good high figures. Light mixed hogs were slow sale at all times.

Best shipping and butcher hogs found sale at $8.80 and upwards, while the plain and mixed grades went at $8.60@8.80 as a rule and the rough heavy packers at $8.35@8.60. Best lights under 165 pounds sold at $8.50@8.85; fair grades, $8.40@8.50; best pigs under 125 pounds brought $7.90@8.40; fair to medium kinds, $7.35@7.85, and the poor grades, $6.50@7.25, with some of the real common ones selling under $6.50.

Sheep in Brisk Demand.

The supply of sheep was pretty light each day. However, this is no more than what is to beexpected at this season, when native offerings are very scarce and the supply must rely entirely on arrivals from Colorado or on Western fed in local territory or Nebraska and Iowa. The demand was good all week and as a result prices were slightly on the gain most of the time.

Lambs made a gain during the week of around 25c, the best selling at $7.65@8. However, it was the middle of the week before any reached $8. Fair to medium lambs sold largely at $7.25@7.60, and culls and other common kinds $6@7. Yearlings were very scarce all week and sold at $6.50@7 as a rule. A few heavy ones that were not as fat as they should have been went at $6.25@6.50.

Most of the mutton sheep sold at $5.50@5.75, while a few real good ones went around $6, but they were wethers as a rule. Best fat wethers sold at $5.25. Clipped Western wethers sold at $5.75. Stockers and good choppers brought $4@4.40, fair stockers $3.50@4, and bucks $5@5.25.

Horses Sell Well; Mules Pick Up.

Last week was one of the best all-around weeks the horse market has witnessed in some time. There was a good supply of the right kinds and prices were on a shade higher basis. Eastern buyers were plentiful and they took good quality kinds of chunks and drafters at prices satisfactory to shippers. The Southern trade was very good, as there was a large attendance of buyers on each market each day and they purchased large supplies at values quoted as being higher than they have been in some time. More of this class of material would have been disposed of had it been available.

The mule trade showed a little sign of strength and a few more were disposed of than there has been in some time. The trade, although it seems low, is up to the usual standard for this period of the year and values are on the right order when the good quality kinds are put on the market. Nothing but the best quality kinds will find steady sales.

CHICAGO PROVISIONS.

	Open.	High.	Low.	Close.
PORK.				
May	$21.00	$21.00	$21.00	$21.05
July	21.15	21.20@22	21.12	21.20a
LARD.				
May	10.60	10.62	10.57@60	10.62a
July	10.77@80	10.82	10.75@77	10.80
Sept.	10.92@95	10.95@97	10.92	10.95b
RIBS.				
May	11.22	11.30	11.22	11.25a
July	11.37	11.42	11.35	11.40a

TIDE EBBS AND FLOWS IN THE WHEAT MARKET

Week's Price Range Is Uncertain Owing to Favorable Winter Wheat Crop Reports—Corn Also Is Irregular.

SATURDAY'S COMPARATIVE FUTURE QUOTATIONS.

Reported by St. Louis Merchants' Exchange. ST. LOUIS, March 28.

MAY WHEAT.

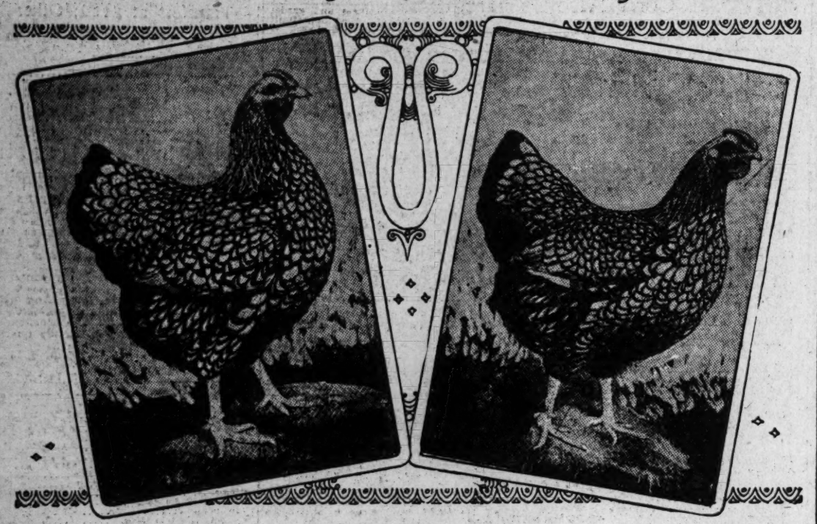
	Opening.	High.	Low.	Close.	Close Friday.	Close Last Year.
St. Louis	92¾	¼@98

News and Features of the POULTRY WORLD

EDITED BY T. W. ORCUTT

Former Secretary St. Louis Poultry Association.

American and English Types of the Splendid Laying Silver Wyandottes



SILVER WYANDOTTES are the most difficult variety of Wyandottes to breed to conform with the standard. The English breeders have been very successful in perfecting the color and markings of the plumage, but have sacrificed type in doing it. The specimen on the left is American bred and shows the necessary curves in the different sections of the body. The specimen on the left was imported from England and has excellent color and markings, but lacks in Wyandotte type as compared with the American bird. High-class exhibition specimens of this breed are very difficult to produce and command high prices, single birds often selling for $100. They are excellent layers, especially in winter. A pen of Silver Wyandottes won the national egg-laying contest in 1912, was second in 1913, and won the Australian contest in 1904.

Poultry Problems Solved

Pigeon Papers.

Can you give me the names and addresses of two or three pigeon journals?—Subscriber.

Write to E. C. Moody, secretary of the Missouri Pigeon Association, 1316 Sidney street, St. Louis, Mo.

Egg Eating.

I have several sitting hens that are eating their eggs. Is it because they are not getting the proper food? Please tell me what to do.—T. F. B., Elvins, Mo.

Hens learn to eat their eggs when they are accidentally broken in the nest, or when they fall on the floor and break. Trim the ends of the beaks almost to the quick. This will prevent the hens from pecking the eggs. Darken the nests as much as possible and the hens will forget the habit.

Duty and Brokerage.

I am advised by the express company here that duty and brokerage is assessable on poultry shipments into the United States from Canada, not only on poultry for market, but for fancy purposes. Please advise if this is correct and what rate of duty and brokerage applies on fancy poultry and eggs for hatching?—J. H. W., Fort Wayne, Ind.

No duty is assessed on fancy poultry for breeding purposes or eggs for hatching that are imported into this country and no brokerage is necessary when shipments are consigned to a port of entry. As Fort Wayne is not a port of entry, it will be necessary for you to pay a brokerage charge to have your shipment cleared at the port of entry and forwarded to its final destination.

Large Eggs.

I would like to know if you have any record of the largest hen egg. I have a Minorca hen that layed an egg March 5 that weighed 5 ounces and measured 7 inches in circumference. I think this is a record egg for size.—F. T., Benton, Ill.

Minorcas lay the largest eggs of any variety of poultry. Abnormal eggs have been reported from time to time by different breeders but we have kept no record of the sizes.

Feather Eating Hens.

Will you kindly let me know what is wrong with my hens? They are losing the feathers under their necks. They seem to pick them off themselves.—E. A. W., St. Louis.

Lack of animal matter in the food and no exercise will cause chickens to eat feathers from one another. Trim the sides of their necks until you can see through from one side to the other. Feed them a little beef scrap twice a week and make them scratch all the grain they get and they will discontinue this habit very soon.

Cold Eggs.

I have a hen that had been sitting for 10 days when she escaped from her nest and went back to her original nest. When I discovered it the eggs were cold. Do you think the eggs will be spoiled? —R. F. S., St. Louis.

It depends on how long the eggs were left uncovered and what the temperature was. Would suggest that you keep the eggs covered for 11 days longer. It might be possible that the germs are not killed.

C. M. W., Webster Groves, Mo.: Your hen was ruptured and died from the loss of blood. Laying hens often do this when confined without exercise.

Mark the cockerel that crows first this spring. He will be early maturing and is likely to be the strongest breeder you'll get.

HIS BACKYARD FLOCK PAYS HIM IN SATISFACTION

Man Who "Has Not Lost Anything" Warns Against Dreams of Wealthy.

By E. W. DETERMANN
Of Vincennes, Ind.

Have you ever read advertisements to the effect that hundreds of dollars can be made raising poultry, right at your home, in your back yard? (Like the mushroom and ginseng promises.)

I believe I speak for hundreds who have tried the venture, that big money cannot be made in poultry raising on a small scale, special cases excepted. With me it is a fancy and at least I have not lost any money in the venture and it is nice to have a fresh-laid egg and a springer that you raised, according to your own notion, and the whole is worth while to raise poultry of your own.

The main thing, however, is to run the hennery on a scientific basis. First, get standard-bred birds that were hatched in March and if possible from hens that are 2 years old, mated with a male 1 year old. As for myself, I like the barred Plymouth Rock the best, as it seems, taking many points in consideration, to be the best for a back yard.

Feeding is expensive if you have to buy the ready-mixed poultry food or grain. Table scraps are good, especially if it contains a little meat; this will lessen the expense. An especially good food is sprouted oats, especially in winter time. This is relished by young and old and the hen will compensate you by laying an extra egg when they cost 5 cents each.

Variety of food is the essence of success. Housing is another point worthy of consideration. The more snugly they are housed, especially in winter, the better for them, although the house should have good front ventilation toward the south. Do not forget to give plenty of fresh water. Cleanliness is important, especially where chickens are confined.

Chicks should not be fed for the first 40 or 45 hours, as enough yolk is retained in them for nourishment for that period. Then I feed them hard-boiled eggs, crumbled up with shell, for the first three days, with a little dry bread crumbs, then ordinary good chick feed, containing less than 3% per cent of corn. Later a little lettuce, cabbage, sprouted oats, ground bone, shorts, bran, charcoal and grit.

The point is not to feed them soft or sloppy food, as so many do, or use to do, as this often causes white diarrhea that is contagious and often destroys an entire flock.

Success can be attained by close application, by keeping poultry in a back yard. It is a venture like any other business, the closer you watch it the more success you will achieve. Neglect means ruin.

Steinmesch CHICK LITTER

Something new. Better than Cut Clover or Alfalfa Meal, and much cheaper. There is absolutely nothing on the market on which to start day-old Chicks or young Chicks so successfully as Steinmesch Chick Litter. The little ones scratch right from the hatch, thus raising the youngsters becomes a pleasure and also becomes profitable. Try a sack of Steinmesch Chick Litter and you will always want it. Price $1 per sack; $1.25 for 100 pounds Steinmesch Chick Litter and free delivery everywhere. Sample on application. Call or write.

STEINMESCH FEED & POULTRY SUPPLY CO.,
220 Market St.
St. Louis.

CATALOGUE FREE

Make Chicks Scratch, It Means Good Health

As exercise is essential to the health of chickens, everything possible should be done to induce activity from the time they are 3 days old. Their quarters should be littered to a depth of two inches with short cut clover or alfalfa, and in this litter most of their food should be scattered or buried.

Soft food should always be fed in troughs, not scattered in the litter, but all foods that are fed in a dry state should be thoroughly mixed in the litter. When this is done, the chickens are forced to scratch for their food and exert themselves or remain hungry, which overcomes one of the greatest drawbacks in the artificial methods of brooding chickens.

The chicks without a natural mother have a tendency to remain inactive—they will crouch in a corner of the brooder, drink too much water and eat too much soft food when no exercise is provided. The lack of exercise is largely responsible for the vast number of chicks that are lost every year, and the breeder who keeps his chicks active from morning until night is the one who makes a success of artificial rearing.

Many brooders are made in two sections without an outside run, which is indispensable in successful rearing. A brood of 50 chicks should have a run at least four feet square attached to the brooder, and in this run they should be made to scratch in litter for all of the dry food they get.

VISITORS
Always Welcome

Make a Personal Visit and SEE THE LARGEST EXCLUSIVE BARRED PLYMOUTH ROCK FARM IN THE WORLD IN OPERATION.

Take any car to Wellston, then take the St. Charles car and transfer to Bridgeton.

W. W. HENDERSON, Bridgeton, Mo.

POULTRY AND BIRDS
FOR SALE

COCKERELS—For sale; several fine, young, Rhode Island reds, $1.25 each. 1565 Semple.

COCKERELS—Pure bred s. c. reds and white wyandottes, $1.50, shipped on approval. Clarence Steckel, White Hall, Ill.

COCKEREL—For sale; fine rhode island red; setting eggs. 3314 Cambridge, Maplewood. Marshall 21L.

COCKEREL—For sale; black minorca; $2.00. 7236 Sarah av., Maplewood. Phone Benton 922R.

COCKERELS—For sale, buff rock; Indian runner ducks and baby chicks. 114 10th st., Luxemburg.

COCK—For sale or trade, thoroughbred barred rock, Bradley strain. 4139 Pleasant st.

COCKERELS—For sale, full-blood light brahmas. 2933 Laclede rd., Maplewood, Mo.

COCKERELS—For sale, fine stock of barred white and buff plymouth rock cockerels; reasonable. Ivory Poultry Yard, 9831 Eugenia, South 126W. (c)

COCKERELS—For sale, white plymouth rocks; eggs for hatching; utility and show stock; every egg trap-nested; see the stock. Otto Zimmerman, 8415 Michigan.

COCKERELS—For sale; a fine lot of barred rock cocks and cockerels; eggs for hatching. E. W. Miller, 2708 Semple av., Delmar 1542L. (c99)

COCKERELS—For sale; from $2 to $3.50, to make room; eggs for hatching, $1 a setting; baby chicks, 20c and 25c apiece. white wyandottes, fine stock. Baker, 4144 Dewey.

COCKERELS—For sale; single-comb rhode island reds, $2; eggs for hatching, $1 per setting. Phone Lindell 2175R. 4332 Forest Park bl. (c)

COCKERELS—For sale, white, buff and black orpingtons, white leghorns; fine birds; few breeding pens; closing out cheap. Marshall av. and St. Charles Rock rd. Clayton 156R.

COCKERELS—And eggs, for sale; Mahood single-comb reds, winners of grand championship of whole St. Louis Coliseum show; best display, 2 silver cups, and all first premiums but one; our birds also won at Chicago, where 41 exhibitors of single-comb reds failed to receive a place. Eggs, $1.50 and $3 per 15. Mahood, 533 Sunnyside, Webster Groves. Bell phone 85. (c)

CUSTOM HATCHING—500 or more, 3c per egg; 200 to 500, 4c per egg; less than 200, 5c per egg; duck eggs, 2c extra all around. Nolling's Hatchery, 9909 S. Broadway. (c)

DRAKES—For sale, 4 penciled, 1 fawn and white indian runner drakes, white egg strain, each $2. Nolweb, 10001 S. Broadway.

DUCK EGGS—Indian runners, white egg strain. 2107A Adelaide av.

DUCKS—For sale, Indian runner, laying, $1 each; black orpington eggs. 8403 Newby. Colfax 1494M.

DUCKS—For sale, day-old mammoth pekin ducks, vigorous, heavy layers, 25c each. B. C. Welch, Elsberry, Mo. (99)

DUCK EGGS—For sale, fawn white indian runner, $1 per 13; fertile chicken eggs, cheap. 4102 Delor st. Kinloch Victor 3042J.

DUCKS—For sale, 5 laying colored muscovy ducks and drake, at a sacrifice; party leaving city. 3725 Blow st.

DUCK EGGS—Fawn and white indian runners, heavy layers, of pure white eggs, fine stock; $1 for 12 eggs, $3 per 100. Fred J. Kossman, 5285 Grace av.

DUCK EGGS—For sale, fawn and white runner, good stock, large white eggs, $1.50 for 12; $2.75, 25; $5.00, 50; $10 for 100. Bertha Meister, Nursery, Mo., take Cherokee car, then walk to 9000 Gravois.

EGGS—For sale, s. c. r. i. reds and black minorcas. 5241 Garfield.

EGGS—For sale, buff orpingtons, $2 for 15. 4473 Chippewa st.

EGGS—Golden campine, $3 for 15; cockerels, $2; Kennedy strain. 5209 N. Jefferson.

EGGS—Try a $2.50 setting of white orpingtons. W. D. Craig, Galena, Mo.

EGGS—For sale, single comb Rhode Island dark reds, 15-75c. 2962 Pope.

EGGS—For sale, genuine single comb brown leghorn eggs, $1 for 15. 3138 Ohio.

EGGS—For sale, blue Andalusians, $2 per setting. H. W. Lapp, 1620 Clara. (99)

EGGS—For sale, for hatching from fine rose-comb rhode island reds. 2919 Caroline.

EGGS—For sale, white face black minorcas; also hens. 3815 Florissant.

EGGS—For sale; for setting; s. c. r. i. red, 50 each. 2317 Indiana.

EGGS—For sale, for setting; light brahma, $1.50 for 15. 3507 Gliess.

EGGS—For sale; s. c. white leghorns, 75c 15, $4.50 100. 3403 N. Spring.

EGGS—For setting, buff orpington. Victor 8109R. 3450 Gravois.

EGGS—For sale, full-bred black minorca eggs, 75c per setting. 906 S. Jefferson.

EGGS—For sale; s. c. buff leghorns, $1 for 15. J. M. Farris, Agency, Mo.

EGGS—For sale, silver-laced wyandottes, $1.50 for 15. Louis Hilterbach, 6357 Wells.

EGGS—For sale; white wyandotte eggs for hatching. 7123 Marie, Ellendale.

EGGS—For sale; s. c. white leghorn, 60c per setting. A. Miller, 6803 Marquette.

EGGS—For sale, rose comb black reds, fine stock, 15 for $1. 2832 Shenandoah.

EGGS—For hatching, white rocks, $1 setting, $4 100. 2634 Brannon, Tower Grove car.

EGGS—For sale, for setting, s. c. r. i. reds, also c. grizzly satin, for table use. 4359 Minnesota.

EGGS—For sale, black minorcas, $1 setting, $5 100; cockerels. 4155 Beethoven.

EGGS—For sale, r. c. r. i. reds, 75c per setting. 5668 Clemens. Delmar 3296L.

EGGS—For sale, white orpingtons, $1 per setting. 7421 Hoover av., Market line. (c)

EGGS—For sale, barred plymouth rocks for hatching, 75c setting. 4901 Odell.

EGGS—For sale, s. c. w. leghorn, Ivory's strain, for hatching. 6204 Marmaduke.

EGGS—For sale; white leghorn, r. i., 60c per setting; also mixed. 4202 Shell.

EGGS—For sale; barred rocks, Bradley strain, $1 per setting. 2722 Madison.

EGGS—For sale; white wyandotte; 15, $1; 100, $5. L. Rockeefer, Bunker Hill, Ill.

EGGS—For sale, white wyandottes, also 2 fine cockerels. 6426 Easton. Del. 1484L. (c)

EGGS—For sale; s. c. rhode island reds, $1 setting. 6208 Ella av., Wellston.

EGGS—For sale, white runner eggs and indian runner duck eggs. Call South 669.

EGGS—For sale, thoroughbred rhode island, 75c a setting of 15. 6846A Clayton.

EGGS—For sale; s. c. reds, 75c setting. Woodruff, 3470 Morganford. (7)

EGGS—For sale, s. c. buff legaorns, 15 for $1. 4271 Wyoming.

EGGS—For sale, r. i. r., 75c setting; Mahood strain. 5324 Gilson; Cherokee car south.

EGGS—For sale; rose-comb rhode island reds, $1 per setting. 4366 North Market.

EGGS—For sale; for hatching; single comb white leghorn. 60c for 15. 4944 Quincy.

EGGS—Barred plymouth rock, 75c setting. 4224 Kennerly.

EGGS—For sale, single-comb brown leghorns, 60c setting; $3.50 per hundred. 2911 (c) 12th.

EGGS—For sale, reds, minorcas, 65c, 75c, $1 setting; table, 30c. 5074 Kensington Delmar 8483X.

EGGS—For sale, from my first prize winning houdans, St. Louis Poultry Show 1913. 3025 Texas.

EGGS—For sale, white orpington, $1.50 setting 15; sitting hens; Prairie State incubator, cheap. Delmar 70R. 2842 Arlington. (c)

EGGS—For sale, rose-comb white wyandotte, 14 for $1. 2032 Knox av. Phone Benton 1188W. (c)

EGGS—For sale, black leghorns, $2 per setting. Chapman, 5324 Gilson; Cherokee car south.

CHICKEN FARM—For sale; large house, barn, acre ground; on car line; at a bargain. Wolff, Gordon av. and St. Charles car line.

CHICKENS—For sale, rhode island red and black spanish cockerels, also eggs for hatching. Jacob Fischer, 4025 Bayless av., near Luxembourg, St. Louis County.

CHICKENS—For sale; barred plymouth rocks Latham & Bradley strain; eggs, $2 for 15; from pen 1 and 2; from all pens mixed, $7 per 100; strictly fresh laid eggs. George Boettler, St. Peters, Mo.

CHICKENS—Attractive offer, 1d partridge rock cocks, 30 black minorcas, 20 various kinds and 45 brown leghorn chicks; incubator, bone cutter, etc.; sell at a bargain. Victor 2209L. 6 Lenox pl., Maplewood, Mo. (c)

CHICKENS—For sale; single-comb brown leghorn; 1 for 75c; $5 per hundred. E. W. Miller, 2708 Semple. Delmar 1542L. (c)

EGGS—For sale, black orpingtons, $1.25 setting; Buckeye reds, $1.50; also cockerels. Forest 4808. 4457 Berlin. (c)

EGGS—For sale, crystal white orpingtons, thoroughbreds, $1 setting 15. Delmar 2081X. 4746 Hammett pl. (c)

EGGS—For sale, for hatching, single-comb rhode island reds, 4c each. Bell Webster 1022.

EGGS—For sale, p. r. eggs, baby chicks, hens with chicks, broodings with eggs or without. 3116 Eads.

EGGS—For sale, s. c. r. i. reds, colonial strain; fine winter layers; $1 per 15. 4925 Rebec pl.

EGGS—For sale; from my large, beautiful barred rocks, $2.50 for setting; finest in city. H. C. Feldman, 1822 Oregon.

EGGS—For sale, white leghorn, from own stock; utility guaranteed; $5 per 100. 1621 Semple.

EGGS—For sale, from prize-winning buff orpingtons and black langshans; $1.50 per setting. 4021 Camellia.

EGGS—For sale, rhode island reds, from thoroughbred stock; $1 for 13. 4843 Cote Brilliante.

EGGS—For sale; ancona; prize hens, $1.50. Mrs. L. F. Fulton, 905 S. Gore av.—Webster Groves.

EGGS—For sale, r. i. eggs, $1 for 15; chicks from Cincinnati Zoo. Midland av., 1 block west of Ballwin. Clayton 205X. (c)

EGGS—For sale; for hatching; single comb white leghorn. 60c for 15. 4944 Quincy.

EGGS—Ancona, from choice matings, $2 per 15. The rose egg machines, $1 per 100. Bluey, Jefferson City, Mo. (99)

EGGS—Rose comb buff and brown leghorns, $1 per setting. 2911 Cherokee.

EGGS—For sale, single comb, white leghorn and rhode island red, Indian runner duck eggs, $1 per 15; $5 per 100. Young's strain—the strain that lays is the strain that pays; 90 per cent fertility guaranteed. 5337 N. Broadway; Colfax 1207W; not Sundays.

EGGS—For sale, from my prize-winning just to s. c. b. minorcas, 4 blue ribbons at the Coliseum show; $3 per 15, $5 per 30; good breeding cock for sale. Mueller's Jumbo Minorcas, 5020 Idaho av., South 1265W. (c)

EGGS—For sale, Kellerstrass crystal white orpington, $2.10; not related; each 10 headed by snow-white cockerel, $1.50 per 15; Cherokee car south, 6961 Gravois av., walk one block west, 4943 Blow st.

EGGS—For sale, for hatching, from rose-comb black minorcas and rose-comb brown leghorns, five first-prize winners at last St. Louis show; per 15, $1 to $3. 1515 Wellston pl. Cabany 3396.

EGGS—For sale; laying contest; Mountain Grove; my prize Northrup strain black minorcas lead their class; guaranteed setting, $2. Alfred Mueller, St. Charles rd. and Ferguson av., 7200 west, R. F. D. 29.

EGGS—For sale, minorcas, 15 for $1.25; No. 1 pen, No. 2 pen, $1. for 15; brown leghorn eggs, 15 for $1; white leghorns, 15 for $1; table eggs, 25c dozen. John Clispy's, West on and Spring aves., block south St. Charles car, St. Louis County.

EGGS—For sale; single comb black minorca, for hatching, 15 for $1, or 100 for $5. Mrs. Katie Brown, on Lackland rd., near Lackland Station, on St. Charles electric line, 5c fare from Wellston. P. O. address Overland, St. Louis County, Mo.

EGGS—For sale; from prize-winning single-comb buff orpingtons, in incubator lots, 50, 100 or more, at 6c apiece delivered at your door; fertility and safe arrival guaranteed; order from this ad. N. A. Benoit Dairy, St. Charles, Mo.

EGGS—For sale; for hatching; Brady barred rocks; also red raven strain, s. c. red, all heavy laying stock, $1.50 per setting; pen of Kellerstraus orpingtons at $8.50; birds will please; pay express on all orders. Henry Runge, Kimmswick, Mo.

EGGS—From exhibition Partridge plymouth rock, buff orpington and white leghorn stock, and baby chicks; Coliseum and Illinois State show winners; come and visit our farm, Belleview Poultry Farm, R. R. No. 3, Belleville, Ill. For full particulars see H. J. Stock, 3143 Park av., St. Louis, Mo. (c)

EGGS—Bargain; sacrifice to introduce wonderful laying qualities of magnificent trap-nested prize-winning and utility, including 20 pens beautiful s. c. rhode island reds to skin white orpingtons, white and barred plymouth rocks; few settings, 50c, 75c, $1, formerly sold high as $6 setting. 4271 Olive.

EGGS—For sale; from 2 pens of single comb black minorcas that are unequaled in this section of country; my winners at the Coliseum show were good, but scrubs compared to this new strain; if you want to raise exhibition minorcas, I'll get your order; price $3 per 15, guaranteed. Charles J. Schaper, 5010 Idaho; phone Laclede 28, South 1070. (c)

EGGS—For sale, single-comb white leghorn, Wyckoff strain direct; 90 per cent fertility guaranteed; selected heavy layers; $1 per setting, $5 per 100; also Mahood-Buschman strain rhode island reds, wonderful layers, $1.50 per setting. R. E. Shackelford, Casonville, Mo.; Ferguson car Wellston Station, R. 29.

EGGS—For sale, china, 1 pair, 3740 Ohio.

GEESE—For sale, china, 1 pair, 3740 Ohio.

EGGS—For sale; single comb, white leghorn and rhode island red, Indian runner duck eggs. Bates St. Hatchery, 4146 Bates st. (c)

EGGS—For sale; s. c. white leghorn, $1 for 15; $6 for 100; Young's strain—the strain that lays is the strain that pays; 90 per cent fertility guaranteed. 5337 N. Broadway; Colfax 1207W; not Sundays.

EGGS—For sale, from my prize-winning just to s. c. b. minorcas, 4 blue ribbons at the Coliseum show; $3 per 15, $5 per 30; good breeding cock for sale. Mueller's Jumbo Minorcas, 5020 Idaho av., South 1265W. (c)

EGGS—For sale, Kellerstrass crystal white orpington, $2.10; not related; each 10 headed by snow-white cockerel, $1.50 per 15; Cherokee car south, 6961 Gravois av., walk one block west, 4943 Blow st.

EGGS—For sale, for hatching, from rose-comb black minorcas and rose-comb brown leghorns, five first-prize winners at last St. Louis show; per 15, $1 to $3. 1515 Wellston pl. Cabany 3396.

EGGS—For sale; laying contest; Mountain Grove; my prize Northrup strain black minorcas lead their class; guaranteed setting, $2. Alfred Mueller, St. Charles rd. and Ferguson av., 7200 west, R. F. D. 29.

EGGS—For sale, minorcas, 15 for $1.25; No. 1 pen, No. 2 pen, $1. for 15; brown leghorn eggs, 15 for $1; white leghorns, 15 for $1; table eggs, 25c dozen. John Clispy's, West on and Spring aves., block south St. Charles car, St. Louis County.

EGGS—For sale; single comb black minorca, for hatching, 15 for $1, or 100 for $5. Mrs. Katie Brown, on Lackland rd., near Lackland Station, on St. Charles electric line, 5c fare from Wellston. P. O. address Overland, St. Louis County, Mo.

EGGS—For sale; from prize-winning single-comb buff orpingtons, in incubator lots, 50, 100 or more, at 6c apiece delivered at your door; fertility and safe arrival guaranteed; order from this ad. N. A. Benoit Dairy, St. Charles, Mo.

EGGS—For sale; for hatching; Brady barred rocks; also red raven strain, s. c. red, all heavy laying stock, $1.50 per setting; pen of Kellerstraus orpingtons at $8.50; birds will please; pay express on all orders. Henry Runge, Kimmswick, Mo.

EGGS—From exhibition Partridge plymouth rock, buff orpington and white leghorn stock, and baby chicks; Coliseum and Illinois State show winners; come and visit our farm, Belleview Poultry Farm, R. R. No. 3, Belleville, Ill. For full particulars see H. J. Stock, 3143 Park av., St. Louis, Mo. (c)

EGGS—Bargain; sacrifice to introduce wonderful laying qualities of magnificent trap-nested prize-winning and utility, including 20 pens beautiful s. c. rhode island reds to skin white orpingtons, white and barred plymouth rocks; few settings, 50c, 75c, $1, formerly sold high as $6 setting. 4271 Olive.

EGGS—For sale; from 2 pens of single comb black minorcas that are unequaled in this section of country; my winners at the Coliseum show were good, but scrubs compared to this new strain; if you want to raise exhibition minorcas, I'll get your order; price $3 per 15, guaranteed. Charles J. Schaper, 5010 Idaho; phone Laclede 28, South 1070. (c)

EGGS—For sale, single-comb white leghorn, Wyckoff strain direct; 90 per cent fertility guaranteed; selected heavy layers; $1 per setting, $5 per 100; also Mahood-Buschman strain rhode island reds, wonderful layers, $1.50 per setting. R. E. Shackelford, Casonville, Mo.; Ferguson car Wellston Station, R. 29.

EGGS—For sale, china, 1 pair, 3740 Ohio.

GEESE—For sale, china, 1 pair, 3740 Ohio.

EGGS—For sale, white leghorns, 75c per setting; special prices on hundred egg lots; St. Charles Woodson rd., 20 minutes' ride from Wellston; A. F. Koedding.

EGGS—For sale, hatching; silver-spangled hamburg and white plymouth rocks; absolutely guaranteed thoroughbred, $1 for 13. 4218A Margaretta. (c)

EGGS—For sale; genuine black minorcas, from prize winners, $1 setting; also plymouth rock laying hens. 2626 St. Vincent; Victor 2994X.

EGGS—For sale, partridge plymouth rock eggs, prize winning show birds, $2.50 per setting. Bungalow Poultry Yard, 2819 Union; Delmar 3845R. (c)

EGGS—For sale, buff orpington eggs, $1 per setting; two buff orpington cockerels, $1.50 each; two crystal white orpington hens, each, $1. 7388 Lansdowne av., Shrewsbury.

EGGS—For sale, a few settings from pen of Thornley & Shepherd strain mottled anconas, $3 per 15 eggs. 7121 Marie st., Ellendale.

EGGS—For sale, for hatching, from my prize-winning white wyandottes, also s. c. r. i. reds, have a few pullets and hens left. 3333 Commonwealth av., Maplewood. (c)

EGGS—For sale, for hatching, s. c. white leghorns, 75c per setting, $4.50 per 100. 5578 Labadie.

EGGS—For sale; white orpington, $1 setting; few choice cockrells, $2 each; also common hens. 739 Clark avenue, Webster Groves. Webster 1W. Car.

EGGS—For sale, genuine single-comb brown leghorns and Thompson strain barred rock eggs, 65c for 15. 4905 Mafflit av., Forest 6892W.

EGGS—For sale; s. c. rhode island reds and white wyandotte eggs; 75c per 15 and up, Gus Seaver, Lackland and E. Milton avenue, Overland, Mo., R. R. 28. (99)

EGGS—For sale, buff orpingtons, 75c setting; cockerels, 75c up; s. c. white leghorns, 1 cock, $7. Sidney 3886W. 9001 Tennessee av.

EGGS—For sale, s. c. r. i. red, 85c hundred; setting of 15 and $1.50; duck eggs and $1.50 setting, $3 and $4 per 50; gumbo strain. 4006 St. Ferdinand.

EGGS—For sale, w. and f. indian runner duck eggs, $1 per 12; pure white eggs; also s. c. r. i. reds, 50c for 12. 7516 Devonshire av.

EGGS—For sale, single-comb white leghorn and rhode island red eggs, guaranteed fertile; some heavy layers; $1 per setting, $5 per 100. Cabany 3144R. (c)

EGGS—For sale, rhode island red, $1 and $1.50 per setting; $5 per 100; pekin duck eggs, $1 per 15. Nolling's Hatchery, 9909 S. Broadway. Bell phone. (c)

EGGS—For sale, from f. w. leghorn, $1.50 setting, $7 per hundred. W. D. Dickel, 327 Pacific av., Webster Groves. Bell Webster 691J.

EGGS—For sale, barred plymouth rocks, from Thompson strain, fine, large birds, $1 setting. 5447 Bartmer av.

EGGS—For sale, partridge plymouth rock eggs, $3, 15; Nafziger strain. F. Biery, Jefferson City, Mo. (99)

EGGS—For sale; golden fawn, Indian runner duck; pure white. J. H. Stannagel, Country Club Station, Belleville, Ill.

EGGS—For sale for hatching; golden buff orpington and leghorns, $1 for 15. 4251 Connecticut.

EGGS—For sale, heavyweight single-comb black minorcas, Norfolk strain, $1.50 setting 13. E. W. Gass, 4330 Evans st.

EGGS—From single-comb white leghorn 2-year hens, $1 per 15; $5 per 100. Benton 576W. 6140 Wilson av.; Manchester car. (c99)

EGGS—For sale, heavy laying strain s. c. r. i. reds, guaranteed fertile, 5c each; any amount. Elmer Wilson, Webster 103.

EGGS—For sale, mixed, for setting and catting; can furnish any amount. 3632 Manhatten, Maplewood.

EGGS—For sale, from 2 pens; fine, pure-bred white rock, $1 and $1.50 per 15. 1785 Princeton pl., Richmond Heights.

EGGS—For sale, for hatching; pure s. c. rhode island reds, 75c for 15. Phone Central 9761X.

EGGS—For sale; barred plymouth rocks; $1 for $13; $7 for 100. E. W. Miller, 2708 Semple av. (c99)

EGGS—For sale; barred rock, $1 setting; utility, $5 per 100. 4771 Cote Brilliante. (99)

EGGS—For sale; from fine thoroughbred, single comb rhode island reds, moderately priced. Charles Cullom, 6609 Wise.

EGGS—For sale; black Minorca, r. i. reds, $1 per setting; $5 per 100; fine stock. 2720 Marcus av.

EGGS—For sale, single-comb white leghorns for hatching; 40c per dozen; $3 per 100. 165 St. George, or 3348 Louisiana. (7)

EGGS—For sale, s. c. reds, 75c setting of 15. Butcher, 7184 Colorado av., near Robert.

EGGS—For sale, for hatching; rose comb red, $1.50 and $2. Fillmore, 4232 Nebraska av.; both phones.

EGGS—For sale, for hatching, s. c. white leghorns, 75c per setting, $4.50 per 100. 5578 Labadie.

EGGS—For sale; white orpington, $1 setting; few choice cockrells, $2 each; also common hens. 739 Clark avenue, Webster Groves. Webster 1W. Car.

EGGS—For sale, genuine single-comb brown leghorns and Thompson strain barred rock eggs, 65c for 15. 4905 Mafflit av., Forest 6892W.

EGGS—For sale; s. c. rhode island reds and white wyandotte eggs; 75c per 15 and up, Gus Seaver, Lackland and E. Milton avenue, Overland, Mo., R. R. 28. (99)

EGGS—For sale, buff orpingtons, 75c setting; cockerels, 75c up; s. c. white leghorns, 1 cock, $7. Sidney 3886W. 9001 Tennessee av.

EGGS—For sale, s. c. r. i. red, 85c hundred; setting of 15 and $1.50; duck eggs and $1.50 setting, $3 and $4 per 50; gumbo strain. 4006 St. Ferdinand.

EGGS—For sale, w. and f. indian runner duck eggs, $1 per 12; pure white eggs; also s. c. r. i. reds, 50c for 12. 7516 Devonshire av.

EGGS—For sale, single-comb white leghorn and rhode island red eggs, guaranteed fertile; some heavy layers; $1 per setting, $5 per 100. Cabany 3144R. (c)

EGGS—For sale, rhode island red, $1 and $1.50 per setting; $5 per 100; pekin duck eggs, $1 per 15. Nolling's Hatchery, 9909 S. Broadway. Bell phone. (c)

EGGS—For sale, from f. w. leghorn, $1.50 setting, $7 per hundred. W. D. Dickel, 327 Pacific av., Webster Groves. Bell Webster 691J.

EGGS—For sale, barred plymouth rocks, from Thompson strain, fine, large birds, $1 setting. 5447 Bartmer av.

EGGS—For sale, partridge plymouth rock eggs, $3, 15; Nafziger strain. F. Biery, Jefferson City, Mo. (99)

EGGS—For sale; golden fawn, Indian runner duck; pure white. J. H. Stannagel, Country Club Station, Belleville, Ill.

EGGS—For sale for hatching; golden buff orpington and leghorns, $1 for 15. 4251 Connecticut.

EGGS—For sale, heavyweight single-comb black minorcas, Norfolk strain, $1.50 setting 13. E. W. Gass, 4330 Evans st.

EGGS—From single-comb white leghorn 2-year hens, $1 per 15; $5 per 100. Benton 576W. 6140 Wilson av.; Manchester car. (c99)

EGGS—For sale, heavy laying strain s. c. r. i. reds, guaranteed fertile, 5c each; any amount. Elmer Wilson, Webster 103.

EGGS—For sale, mixed, for setting and catting; can furnish any amount. 3632 Manhatten, Maplewood.

EGGS—For sale, from 2 pens; fine, pure-bred white rock, $1 and $1.50 per 15. 1785 Princeton pl., Richmond Heights.

EGGS—For sale, for hatching; pure s. c. rhode island reds, 75c for 15. Phone Central 9761X.

EGGS—For sale; barred plymouth rocks; $1 for $13; $7 for 100. E. W. Miller, 2708 Semple av. (c99)

EGGS—For sale; barred rock, $1 setting; utility, $5 per 100. 4771 Cote Brilliante. (99)

EGGS—For sale; from fine thoroughbred, single comb rhode island reds, moderately priced. Charles Cullom, 6609 Wise.

EGGS—For sale; black Minorca, r. i. reds, $1 per setting; $5 per 100; fine stock. 2720 Marcus av.

EGGS—For sale, single-comb white leghorns for hatching; 40c per dozen; $3 per 100. 165 St. George, or 3348 Louisiana. (7)

EGGS—For sale, s. c. reds, 75c setting of 15. Butcher, 7184 Colorado av., near Robert.

EGGS—For sale, for hatching; rose comb red, $1.50 and $2. Fillmore, 4232 Nebraska av.; both phones.

EGGS—For sale, for hatching, s. c. white leghorns, 75c per setting, $4.50 per 100. 5578 Labadie.

EGGS—For sale; white orpington, $1 setting; few choice cockrells, $2 each; also common hens. 739 Clark avenue, Webster Groves. Webster 1W. Car.

EGGS—For sale, genuine single-comb brown leghorns and Thompson strain barred rock eggs, 65c for 15. 4905 Mafflit av., Forest 6892W.

EGGS—For sale; s. c. rhode island reds and white wyandotte eggs; 75c per 15 and up, Gus Seaver, Lackland and E. Milton avenue, Overland, Mo., R. R. 28. (99)

EGGS—For sale, buff orpingtons, 75c setting; cockerels, 75c up; s. c. white leghorns, 1 cock, $7. Sidney 3886W. 9001 Tennessee av.

EGGS—For sale, s. c. r. i. red, 85c hundred; setting of 15 and $1.50; duck eggs and $1.50 setting, $3 and $4 per 50; gumbo strain. 4006 St. Ferdinand.

EGGS—For sale, w. and f. indian runner duck eggs, $1 per 12; pure white eggs; also s. c. r. i. reds, 50c for 12. 7516 Devonshire av.

EGGS—For sale, single-comb white leghorn and rhode island red eggs, guaranteed fertile; some heavy layers; $1 per setting, $5 per 100. Cabany 3144R. (c)

EGGS—For sale, rhode island red, $1 and $1.50 per setting; $5 per 100; pekin duck eggs, $1 per 15. Nolling's Hatchery, 9909 S. Broadway. Bell phone. (c)

EGGS—For sale, from f. w. leghorn, $1.50 setting, $7 per hundred. W. D. Dickel, 327 Pacific av., Webster Groves. Bell Webster 691J.

EGGS—For sale, barred plymouth rocks, from Thompson strain, fine, large birds, $1 setting. 5447 Bartmer av.

EGGS—For sale, partridge plymouth rock eggs, $3, 15; Nafziger strain. F. Biery, Jefferson City, Mo. (99)

EGGS—For sale; golden fawn, Indian runner duck; pure white. J. H. Stannagel, Country Club Station, Belleville, Ill.

EGGS—For sale for hatching; golden buff orpington and leghorns, $1 for 15. 4251 Connecticut.

EGGS—For sale, heavyweight single-comb black minorcas, Norfolk strain, $1.50 setting 13. E. W. Gass, 4330 Evans st.

EGGS—From single-comb white leghorn 2-year hens, $1 per 15; $5 per 100. Benton 576W. 6140 Wilson av.; Manchester car. (c99)

EGGS—For sale, heavy laying strain s. c. r. i. reds, guaranteed fertile, 5c each; any amount. Elmer Wilson, Webster 103.

EGGS—For sale, mixed, for setting and catting; can furnish any amount. 3632 Manhatten, Maplewood.

EGGS—For sale, from 2 pens; fine, pure-bred white rock, $1 and $1.50 per 15. 1785 Princeton pl., Richmond Heights.

EGGS—For sale, for hatching; pure s. c. rhode island reds, 75c for 15. Phone Central 9761X.

EGGS—For sale; barred plymouth rocks; $1 for $13; $7 for 100. E. W. Miller, 2708 Semple av. (c99)

EGGS—For sale; barred rock, $1 setting; utility, $5 per 100. 4771 Cote Brilliante. (99)

EGGS—For sale; from fine thoroughbred, single comb rhode island reds, moderately

Overflow Want Ads

FOR SALE and WANTED

ANIMALS

WANTED

DOG Wtd.—Collie pup, cheap. 4266 Norfolk.

DOGS Wtd.—Young or old, any kind. Box K-235, Post-Dispatch. (c)

DOGS Wtd.—Small fancy dogs; pure or mixed breeds; price must be low. Box D-218, Post-Dispatch. (c)

DOG Wtd.—Boston male, spayed or pup; state price, sex, etc. Box P-26, Post-Dis. (c)

COWS Wtd.—Those that are giving milk, for a good lot. Rolla, Mo. Box D-28, P.-D.

PIGS Wtd.—1 small; please state price. A. McCloughan, Ferguson, Mo.

PUP Wtd.—Bull terrier, brindle, male; price reasonable. Louis, Dauber, Mascoutah, Ill.

RABBITS Wtd.—Young, for Easter. Call Tyler 685, at once.

RABBITS Wtd.—Young, white. How many have you and price? Box D-15, Post-Dis.

WANTED—Services of male collie, sable and white. 5510 Neosho st., Bell South 1764R.

FOR SALE

BABY RABBITS—For sale. 3034 New Ashland. (c)

BELGIAN HARES—For sale; good stock. F. Hartley, Mulberry Grove, Ill.

BELGIAN HARES—For sale; reasonable. 5776 McCausland; Benton 1958R.

BELGIAN HARES—For sale, Rufus Red, old and young; fine stock, cheap. 1029 Olive.

BULL PUPS—For sale, Delmar 1188R. 4432 Carter.

BULLDOG—For sale; winner of 4 fights, brass collar and harness, cheap. 1624 E. Broadway.

BULLDOG—For sale, Cupid Girl, handsomest imported French show bitch; severe tail, large original cost $150; sell $50. Upstairs, 3016 Olive.

COW—For sale; Home Station, Creve Coeur Lake line, Hornby.

COW—For sale; fresh; apply John Steer, Brentwood Park, Kirkwood car.

COW—For sale, excellent family cow; fresh two weeks. Conway, Glen Echo Park, Cabany 3206W.

COW—For sale, two fresh Jersey milk cows and calves; tuberculin tested. Apply 5717 Garfield; Cabany 3514W.

COW—For sale, fine young cow and calf. McDonagh's farm, Page av., between spring av. and Walton rd., county.

COWS—For sale, one Durham and Jersey 5-section cream; also 2 or more cows and calves. Stanhope, 7400 Olive Street rd.; Creve Coeur line.

COW—For sale, female collie. 2911 Mackland.

DOG—For sale, few nice bull pups. 3731 Olive.

DOG—For sale; female pointer, 6 months old, $4. 720 Walton.

DOG—For sale, genuine male collie. Call 3006 North Market st.

DOG—For sale, collie shepherd; reasonable. Otto Heinke, jeweler, 8180 Easton.

DOG—For sale, fine Boston terrier, 11/2 yrs. old. 4a Lucas, Lansdowne car.

DOGS—For sale, two French white poodles; male and female, $5, 1228 Hickory.

DOG—For sale, Boston terrier female; cheap. 3644 S. Broadway.

DOG—For sale, young fox terrier; call Sunday afternoon. 2017 East Prairie av.

DOG—For sale, ten San Rino fly small-dog remedies in city. 3414 Lemp. Sidney 815.

DOGS—For sale, 2 French poodles, 6 months old. 4354 Kennerly.

DOG—For sale, Boston bull terrier. 3546 Gamble.

DOG—For sale, full-blooded pointer, good hunter; trade for good bitch. 4519 Easton.

DOG—For sale, French poodle, male, beauty, cheap. 6707 Olive.

DOG—For sale, Boston brindle bulldog, and puppies. 3224 Olive; phone Belmont 2045L.

DOG—For sale, fine imported, female, Great Dane; also fine Great Dane pups, 2 months old. 1458 O'Fallon (c)

DOG—For sale; French poodle; 4 months old, pink nose, pedigree, reasonable. 1554 California.

DOGS—For sale, fine shepherds, 6 weeks, little beauties, cheap for good home. 1506 Lafayette.

DOGS—For sale; St. Bernard cheap, good watcher and broke to harness. 1661 Wellington pl.

DOG—For sale or exchange, Airedale bitch; will trade for small bulldog. Tyler 2412W.

DOG—For sale, toy fox terrier and bull puppies, 3 months, little beauties. Mrs. Hendricks, Edgewood.

DOG—For sale, Boston terrier, Ellsworth Little Dick, brother of Champion Cupid's Image. 3 Collins.

DOG—For sale, St. Bernard male, beautiful golden, large, young. 218 Jewelry store, 400 Easton.

DOGS—For sale, pending, white spaniel, 6956 Joseph av., 2 blocks south of Page. Ball phone Cabany 3502.

DOG COLLARS, harness, muzzles, all kinds, manufactured by Eagle Leather Specialty Co., 1314 Pine st.

DOGS—At stud, two of the best beagles ever shipped to Missouri. 3612 Spring. Hadley 1818L.

DOG—For sale, English setter, male, 3 years old, subject to pedigree, price $20. 3r, mount Olive, Madison car to Ferguson.

DOG—For sale, handsomest toy tuck imported stock French poodle dog, 1 year old; house broke; regular pet; $15.00 to $20.00. 3r, Olive.

DOGS—For sale, and puppies; all kinds of pets, parrots, monkeys, rabbits, white guinea pigs; also gentle horse; will exchange. Write or call. Wahrman, 218 S. Broadway.

DOG—For sale; the chance of lifetime; beautiful well-mated genuine Irish setters; cheap. 3r, Olive.

DOG—For sale, at your own price. 5726 Laclede.

DOG—For sale, beautiful white male, very large; a rare bargain; 2 years old; must be seen to be appreciated. Call Sunday, 3641A McRee av.

DOG—For sale, quality bred Irish terrier male, 10 months old, also black and tan Manchester bitch, 7 months, $8 each. Call 3r, Ottawa ave.

DOG—For sale, Boston terrier, male, 8 months old, house broke, beautifully marked, from prize-winning stock; will furnish pedigree; price $35. 3182 Portis av; telephone Sidney 60. (c)

GOAT—For sale, 5817 Gravois.

GOAT—For sale, Angora. Call Delmar 1960R.

GUINEA PIGS—For sale; fine, large, healthy stock always on hand. 3622 Tennessee.

PUPPIES—For sale, white French poodles, male $5, female $3. 3716 Marcus av.

PUPPIES—For sale; toy and French poodles, from pedigreed stock; 2 sets. 3904 Etzel.

PUPPIES—For sale; fox terrier, 4 weeks old, reasonable. Bohmer, 1620 N. Grand.

PUPPIES—For sale; French poodles; pure white, $5 and $4. 3640 Manchester rd.

PUPPIES—For sale, English bull pups. W. M. Mayfield, Rd 8, 14th st.

PUP—For sale, regular beauties, white bulldog, 6 mos., with pedigree. $5.00. 3r, Olive.

PUPS—For sale, bulldog; show stock $15 each; pedigree. 3r, Chamberlain.

PUP—For sale, Boston terrier pups, sired by Edgecroft Little Dick. 3660X Lee.

PUPS—For sale, genuine French poodle, male or female. 3716A N. 9th. (c)

PUP—For sale, genuine toy French poodle, male, 11 weeks old. 3824A Lincoln. (1)

PUPS—For sale; grown dogs, all breeds; 3r, score cards; write or call. 3r, Olive, or anywhere; reasonable. Missouri Kennels, 202 S. 12th.

RABBITS—For sale; young. 4028 Grove st.

RABBITS—For sale, 4207B Lexington av.

RABBITS—For sale, young and old; call Sunday. 3738 Wisconsin.

TERRIERS—For sale, pit bull terriers and pups, for fighting purposes. 2317 S. 8.

AT STUD—Shaded Silver Persian cat, Fire Dancer of Rookworth, by imported Silver Chinchilla Ex. imported Cat, dam Cameo Lady Laura by Teutagel Ex. Silver Locks. Box K-60, Post-Dispatch.

THE Osgeorge Farms, Kennels of Berry, Ky., offer for sale setters and pointers, fox and cat hounds, wolf and deer hounds, coon and opossum hounds, varmint and rabbit hounds, English bloodhounds, bear and lion hounds; also airedale terriers, all dogs eligible to stud, buyers allow to judge the quality; satisfaction guaranteed or money refunded; 60-page highly illustrated, interesting and instructive catalogue for 10c in stamps.

THE only exclusive store for dogs, birds and cats in St. Louis; from 25c to any size to fit. Herpich, 2d floor, Olive entrance, in av., St. Louis. We ship everywhere. (c30)

CLOTHING

AFTERNOON DRESS—For sale; embroidered chiffon; size 38; cheap. Lindell 4005.

BANDALL UNIFORMS—For sale; nine, gray flannel; good condition. 3624 Easton. (1)

CAST-OFF clothing bought; men's suits, overcoats, pants and ladies' dresses; pay $1 to $10; also doll clothes at big bargains. Call, 1st floor, Imperial Hotel, Grand and Olive. (c)

CLOTHING—For sale, black cream suit, never worn; size 38; sell very cheap. 3246 Lafayette.

DRESS—For sale, white linen dress and white cheviot tailor-made suit, size 34, cost $40; will sell for $8. 4317A Page. (c)

CLOTHING—For sale, lady's spring suit, dresses, spring coats, size 36, cheap. 4102 Botanical av. (c)

CLOTHES—For sale, 15-year-old boy's Postal Telegraph suit; also cap; new and reasonable. 4132 West Belle.

CLOTHING—For sale; 1914 spring suits and dresses, sizes 34 and 36; bargain. Cabany 1181. (c)

CLOTHING—1000 men's suits, overcoats and ladies' dresses, for shipwreck; pay $4-$10 suit. Delmar 825. Forest 797. Joe Gelber, 1425 Pine st. (c6)

DRESS—For sale, lady's; chiffon waists, evening cape, two misses' suits, colored and white embroidered dresses, underwear, white, black, tan shoes and slippers; men's suits, 34 to 42, and other clothing. 3452A Utah, upstairs.

GENTS' suits and overcoats; good prices. GREEN'S, 711, N. 6th.; 2d. fl.; Olive 4648. (c90)

GOWN—For sale; minaret, changeable blue and green taffeta silk, new, cost $25, will sell for half. 3315 Lucas. (c)

HAT—For sale, large, new black hemp hat, trimmed in shaded pink peas and black velvet ribbon; $5. Box D-82, Post-Dispatch.

SUITS Wtd.—Men's secondhand, good condition; pay well; private party. Box K-187, Post-Dispatch.

HIGHEST price paid for ladies' and gents' cast-off clothing. Wienfass, 2807 Easton. Somont 2660.

INFANTS' CLOTHING Wtd.—By poor lady; must be cheap. Box D-30, Post-Dispatch.

I WILL pay the very best prices for slightly used clothing, silk dresses and feather beds. Keller, 2107 Wash; Somont 455, Central 488.

MEN'S and Youths' Suits at one-half price. Children's Shoes, 35c to $1 per pair. Boys' Shoes, box calf, sizes 12½ to 5½, $1 per pair.

Men's Shoes, enameled calf, vici and French calf, $1.50 to $2 per pair.

Raincoats, ladies' and children's, from $1 to $3 each.

WM. G. WILLARD, 818 Chestnut st.

NINE baseball suits, good as new, and 3 good for 2 years' service; gloves and bat; will sell at low price; call Sunday by phone. East 1826R.

OVERALLS—For sale; stripped calf, vici and French calf, $1.50 to $2 per pair. Raincoats, ladies' and children's, from $1 to $3 each.

WM. G. WILLARD, 818 Chestnut st.

RUMMAGE SALE—Ladies coats, 25c up; large original cost $150; sell $95. Upstairs, 3016 Olive.

SUITS—For sale; beautiful, up-to-date spring suits; like new, size 38, cheap; call 3240 Westminster. (c)

SUITS—For sale, and dresses; good as new; bust 42; skirt length, 42; will sell cheap; confidential; no dealers. Box O-81, Post-Dispatch.

SUITS—For sale; 3 gents' suits; tailor-made; almost new; medium weight; size 37; $3.50 each. 4023 Lexington; Colfax 1911 Page bl. (c6)

SPECIAL sale on tailor-made slightly used suits and pants; good as new; at your own price. 1st floor, Tuskman, 2309 Market. (c30)

UNIFORM—For sale, musician's, regulation; new; size 40; $4. 4731A Cook.

WATCHES AND JEWELRY

DIAMOND RING—For sale; ¼ karat; private party; sell $25. Box P-15, P.-D.

DIAMOND RINGS Wtd.—1-k. to 3; private party; state price. Box D-261, Post-Dis.

DIAMOND RING—For sale; 1-karat, white, perfect; will sacrifice. Forest 2642. (c)

DIAMOND STUD—For sale; 1 karat; worth $150; will sell for $30. Box B-13, P.-D.

DIAMOND STUD—For sale; $100 diamond stud, pawned for $30; ticket cheap. Box G-32, Post-Dispatch.

DIAMONDS—For sale, very cheap, 5 fine diamonds (loose); average 1-karat each; sell any or all. Phone Olive 4219.

EAR RINGS—For sale; diamond; gems cost $358; pawn $160; diamond ring, pawned $15. Dunn's can't redeem, sacrifice. Box K-224, Post-Dispatch.

PAWN TICKETS—For sale; for diamond rings; cheap. Box K-57, Post-Dispatch.

PAWN TICKET—For sale, diamond earrings, pledged at Van Raalte's; must sell ticket. Call Sunday, Watson, 2648 Washington.

RING—For sale, diamond, ¾ blue-white, perfect. Box D-179, P.-D.

RING—For sale; a 2-3 karat solitaire; cheap. Box N-254, Post-Dispatch. (7)

RING—For sale; diamond, 3 karat, white, blue; cost $900; pawned for $200; must sell. Box K-280, Post-Dispatch.

WATCH—For sale, lady's watch and diamond ring, pledged Dunn's, tickets cheap. Call Sunday, Watson, 2648 Washington.

WATCHES—For sale; stop, look, listen! while they last, Elgin Watches, $3. 213 N. 14th st.

DIAMONDS

At great bargains, $45 per carat and up; mounted rings, diamonds, watches and jewelry; 20 years of careful buying for spot cash from private people; bankruptcy stocks, dealers who wish to go out of business, come to me; it will pay you to buy from me, as I can sell you from 25 to 50 per cent; save every item of expense possible in selling my goods; I sell goods for strictly cash and one price. H. LOWENSTEIN, 2d floor, 800 Olive, (over cigar stores). St. Louis. Central 1605, Olive 1823. Write me if in the market. (c)

FOR OTHER FOR SALE WANTS SEE WANT SECTION, PAGE 5.

BUSINESS CHANCES

Solid agate, 10c line, minimum 60c.

BUSINESS CHANCES

ADVERTISE—12 words in 100 good weekly newspapers, $2; other lists. Progress, 217 Olive.

YOUNG MAN has $500 to invest. Box D-43, Post-Dispatch.

WANT to invest $500 to $800. Box 822, Wellston Station.

$10 returns on small investment; several good feature films for sale. A. Warner, 604 Chestnut st. (c90)

BUSINESS CHANCE—Printing salesman, to look after the selling end of established business. Box P-206, Post-Dispatch.

BUSINESS CHANCE—Engine working on new principle, high efficiency; small investment required. 4711 Easton.

BUSINESS CHANCE—Wanted, party to buy balance of shares, $2000, in growing company. 3846 Humphreys st.

BUSINESS CHANCE—Man wanted with small capital to take active part in well-paying established natural healing institute; will teach business to right man. 1816 N. Grand. (c)

BUSINESS CHANCE—$100 to $1000 invested in World's Fair concession should bring big returns; money protected. Write for particulars. Sager, 302 Thelen Bldg. San Francisco.

BUSINESS CHANCE—Smart, ambitious man will sell movable bake ovens, guaranteed satisfaction; terms to suit; write for sale. Middleby-Marshall Oven Mfg. Co., 609-21 S. 6th st., St. Louis, Mo. (c6)

BUSINESS CHANCE—To sell $1000 stock in well-paying open business corporation; salary $50 per week to party who can furnish horse and buggy and must serve company in clerical capacity. Box D-66, Post-Dispatch.

HOTEL—For sale, lease and furniture of 31-room hotel; only $200; hotel in good town of 1500; strictly modern; must be sold at once on account of failing health; a bargain. 2 door Box J-47, Post-Dispatch.

I MADE $20 a week at home; French bread making; 15 years' experience; free book explains how you may start without capital. Ashbrook, 219 Marengo, O. (99)

INVENTIONS patented and sold quickly; companies incorporated and financed; business and inventions bought and sold; my specialties for agents. Fisher & Co., 504-505 Chemical Bldg., St. Louis, Mo. (c29)

INVESTORS—Let us develop and perfect your ideas, make your models, dies and tools; our prices are moderate. Gerding Bros. Tool Co., Cleveland, O. (c)

I WANT a party to advance $1000 to finance $30,000 worth of concrete construction work; my figures show 50 per cent profit; $2000 to you before Nov. 15, next. Box D-287, Post-Dispatch.

IT'S EASY FOR OTHERS—Why don't you hit the road to greater prosperity? Investigate this great money making line; peanut, popcorn and combination machines; peanut, popcorn and candy vending wagons; send for catalogue. D. Kingery Mfg. Co., McCammon Bldg., Cincinnati, O.

LADY wishes refined woman to assist her in paying for piano and share profits; small investment necessary; am making good money. Box F-111, Post-Dispatch.

LEARN the real estate business; our complete instruction book teaches listing, appraising, management, salesmanship, insurance, brokerage, advertising, renting agency, forms, etc.; subscription excels $20 correspondence course. Buckeye cover, 75c; silk cloth, $1. postpaid. Realty Book Co., 5063 Euclid Av., Cleveland, O.

MAIL order propositions; 30 new propositions; no competition. Make 95c profit on dollar order; complete outfit, 10c. Mail Dealers' Specialty Bureau, 364 Franklin Bldg., Chicago.

MANAGER with $5000 wanted for new irrigation system in the Pecos Valley, Texas; willingness to obey instructions necessary, rather than experience; fine opportunity for man of executive ability to secure largely paid outdoor work in the most healthful country in the world. Address Postoffice box 464, Winfield, Kansas.

MANUFACTURER wants able representative for staple, consumed product; $3000 to $7000 per year assured, $500 to $1000 cash required; excellent opportunity. 1080 Caxton Bldg., Chicago.

MANUFACTURER wants responsible representatives to handle patented, attractive, quick-selling article; no competition; $20 to $100 capital required; can make $200 to $800 monthly; exclusive territory. Crown & Co., 908 Kesner Bldg., Chicago.

MONEY Wtd.—To expand and take care of increasing business, desire to interest party with $10,000 or more in clean, profitable established wholesale-retail architects' and engineers' supply business in St. Louis; investment secure and offers paying position. Address for confidential interview Box D-10, Post-Dispatch.

MONTHLY income for live men and women who can organize motion picture clubs; big profits for members; full particulars P. O. Box 1503, New York.

MUSHROOMS—Make big money in your basement; you cannot fail by my method; complete instructions, $5c (stamps or money order). A. Wallace, 4100 Noriedge, Kansas City, Mo.

OLDEST established copper shop on Pacific Coast; have manufacturing for sale; only all copper work in California; enjoying 75 per cent of all heavy copper work in Southern California; complete equipment, good location, fine trade; owner, going east, can sacrifice; terms. Address E. H. Reonard, 943 N. Main st., Los Angeles, Cal.

OUR manager going to Frisco, sams line; we will sell or trade established wholesale merchandise business; large profits; no loss; for $3000 cash; private party. Box Valley P.-D.

PARTNER Wtd.—With $2500 to invest in good paying traveling amusement enterprise. Parkhurst, 207 East First st., Kansas City, Mo.

SMALL wholesale firm doing good business with dry goods stores for change for a man with about $3000. Box D-216 P.-D.

SOCIAL HALL—Have a large downtown location or partner; other business. Box D-98, Post-Dispatch.

BUSINESS CHANCES

PARTNER to invest several hundred dollars in aeronautical supply business; good change for right party. Box O-79, Post-Dispatch.

REPUTABLE business man has concession at San Francisco World's Fair, in which he is selling small amount of stock; something new and a real opportunity; investigate. Box D-123, Post-Dispatch.

PARTNER, with capital, in established hog business; I furnish land and breed sows; quick heavy profits to right man; state all first letter. W. Riggs, Greenland, Ark. (26)

START a mail order business at your own home. Small capital, spare time; 27 plans. Send for particulars. Mutual Opportunities Exchange, Buffalo, N. Y.

START a candy store; big profits in home candy kitchen; capital and experience unnecessary by our new method; particulars free; write today. Candy Makers' Exchange, 509 Dwight Bldg., Kansas City, Mo.

THE MAIL ORDER JOURNAL, a 16-year-old monthly, has by valuable information and timely suggestions in each issue helped thousands of business men to success. It is an independent publication for business men in every line, who are after more trade and especially valuable for beginners; trade conditions, prospects and advertising methods pointed out in every issue. Once a subscriber, you will always want it. You will find it a necessity for you. Regular subscription price, $1. Six months' trial subscription, 25c. No sample copies. Address The Mail Order Journal, 148 Schiller Bldg., Chicago. (99)

THOUSANDS dropping everything else to work our proposition; Wisdom to follow the leaders. Slocomb, Port George, Nova Scotia.

THREE real state rights; feature film for sale, for four states; just used a few times; good as new. Box J-40, Post-Dispatch.

WANTED—Parties with $2000 or more to join me in manufacturing patented combination machine. Box P-254, P.-D.

FOR SALE—Interest in automobile garage and rental company; clearing $250 month; leaving city; bargain. Box G-57, Post-Dis.

A LOCAL manufacturing concern, in business 8 years, has a desirable office opening for a capable man, able to invest about $10,000; this business has no debts; strict investigation courted; exceptional chance for making large returns. Box E-280, P.-D. (c)

A LOCAL light manufacturing proposition of unusual merit, about to be incorporated, has a profitable opening for a live wire secretary, able to invest about $2500; large returns and a permanent and active connection if desired; rigid investigation of principals only. Box E-147, P.-D.

FINANCIAL—Party with $25000 to $5000 can secure salaried position and interest in manufacturing corporation; unusual opportunity. For particulars address F. & S., 1327 Joplin st., Webb City, Mo. (1)

WANTED—Man to finance patent on sporting article; call or write. 1429 S. Broadway.

WANTED—Man with $5000 to $10,000 to assist me to put a fuel oil for automobiles on the market; I have it patented; can be made cheaper than gasoline. Box P-4, Post-Dispatch.

WANTED—Someone to join me in light manufacturing business; have good live proposition; need money to push sales. Box O-78, Post-Dispatch.

WANTED—A man with $10,000 to connect himself officially with a going manufacturing company that will stand strict investigation; do not answer unless you mean business. Box E-295, P.-D.

WANTED—Party with six to ten head of good, heavy work horses; can offer good, responsible position six months' contract; all expenses paid, such as horseshoeing, feed, all repairs and board; pay weekly. Call 1609 Lafayette av.

WANTED—Manager for small but growing sheet metal stamping works; must be a competent die setter, capable of handling help and have a few hundred dollars in the business; state previous experience and salary expected. Box O-83, Post-Dispatch.

WANTED—Active man to invest from $1000 to $2000 in the manufacture of a new automatic trade machine; at present in the demand greater than supply; new capital to increase output; all goods sold for cash; fine opportunities for the right man. Box D-54, Post-Dispatch.

WE solicit sample or description of a good mail order article. Evergreen City Supply Co., Evergreen, Ark.

WILL invest $200 in some good established business with service; honorable, reliable, hard worker. Box D-14, Post-Dispatch.

WILL assist managing interest in good established printing and stationery business; party must be well recommended and competent; $2000 cash required for selling; for $7000. Box P-224, Post-Dispatch.

WILL sell office business established 30 years, clearing over $200 per month; owner retiring; must be on interview; don't answer unless you want business; price $1200 cash. Box P-8, Post-Dispatch.

$5000 SECURES half interest, silent or active; in one of best paying businesses in St. Louis; investigate. Box K-124, P.-D.

$100 WEEKLY profit in spare time at home; small order business; don't worry about capital. Boyd H. Brown, Dept. E, Omaha, Neb.

$600 WILL buy my half interest in first-class manufacturing business; part cash balance out of profit; partner has other business. Box K-180, Post-Dispatch. (c)

COME TO BEAUTIFUL DENVER!

Rooming house of 20 rooms, completely furnished; strictly modern; close to business section. C. MATTICK, 1363 Delaware, Denver, Colo

$1000 MANUFACTURING business; patent out; article universal demand; sure fortune in this. Box O-87, Post-Dispatch.

ADVERTISING STICKERS.

Advertising stickers, all kinds, all prices; inexpensive and effective advertising; a universal business help; send for catalog; splendid field for agents. St. Louis Sticker Co., Dept. 19, 105 Pine st., St. Louis. (c6)

PARTNER WANTED

Amateur or professional with $800 to take half interest in thoroughly equipped traveling photo gallery; a grand business opportunity; will carry man's start; must be strictly cash; May 1; no fake; strict inspection. M. M. Irwin, Hinton Theater, Muskogee, Okla.

$100 INVESTED with us in our profit-sharing plan will produce large returns than any known investment; experienced salesmen wanted; write for particulars. Box O-98, Post-Dispatch. (c1)

"FINANCIAL AND CREDIT MAN"

To handle finances and credits of rapidly-growing jobbing and manufacturing corporation, whose shipments this year will exceed one-quarter of a million dollars; must be able to invest $10,000, becoming an officer in the company and a large factor in the development of the business. Call for Mr. Elliott, 5th floor, Nelson Bldg., 726 Locust st.

WE WANT

ONE REPRESENTATIVE IN ST. LOUIS

And nearby vicinity with $200 or more, to act as district manager, selling "Mek-Gro" odorless fertilizer through agents direct to consumer; spring season just opening; write for full particulars today. Address Manager's Dept., Consumers' Fertilizer Co., 42d st. and Broadway, Longacre Bldg., New York City.

PATENTS

SECURED OR FEE RETURNED.

Send Sketch for Free Report as to Patentability.

GUIDE BOOK AND WHAT TO INVENT, with valuable list of inventions wanted, sent free. ONE MILLION DOLLARS offered for one invention. Patents secured by us advertised free in World's Progress; samples free. VICTOR J. EVANS & CO., Washington, D. C. (c99)

The American Magazine Association is opening offices in

KANSAS CITY,	MEMPHIS,
OMAHA,	INDIANAPOLIS,
MINNEAPOLIS,	CINCINNATI,
SEATTLE,	PHILADELPHIA,
SAN FRANCISCO,	BUFFALO,
DALLAS,	DETROIT,
OKLAHOMA CITY,	CHICAGO,
ATLANTA,	DENVER.

High grade managers who can invest $1000 to $2000 cash required; stock and interest guaranteed in each of these points to direct circulation and advertising work of the strongest proposition in existence to-day. Will pay from $200 to $300 per month. For early interview ad. Box P-106, Post-Dispatch.

BUSINESS WANTED

ASHES hauled and rubbish, by load, or contract. Lindell 4064, Central 9787L. 165 N. Channing.

BARBER SHOP Wtd.—Two-chair, in good town in the Ozarks. Box N-192, Post-Dispatch.

BAKER—I wish to open bakery lunch and buy everything from one firm only; what would you suggest? Box D-210, P.-D.

BAKERY Wtd.—To buy; connected with living rooms, in country town only, with store trade. Box K-88, Post-Dispatch.

BUSINESS Wtd.—Have $1000 cash to buy grocery equity, sell or trade; have 5-room cottage clear. Box P-167, Post-Dispatch.

BUSINESS WANTED

CIGAR STOR Wtd.—Box P-30, Post-Dis.

CIGAR STORE Wtd.—Small; with living room in rear. Ed Williams, 1326 Franklin.

CONFECTIONERY Wtd.—Small grocery; cost $300 to $600; must be first-class. Names, 3218 Washington.

DRY GOODS Wtd.—Small stock of dry goods in good location. Box P-15, P.-D.

EXPERT quilting done; call 2616 Brannon av. (99)

GOODS Wtd.—To sell; groceries; have established trade. Address R. W., 18 N. Boyle.

GROCERY Wtd.—Small, clean; good location. 4320 N. 20th st.

GROCERY Wtd.—With or without building; must be good location. Box O-89, P.-D.

GROCERY Wtd.—To buy, or confectionery, small, with rooms; price must be right. Address 2614A Howard.

GROCERY Wtd.—Have 4-room, bath, single flat to trade for good grocery. Box P-170, Post-Dispatch.

GROCERY Wtd.—One that is in a good location, so I can add a meat market to it. Box N-245, Post-Dispatch.

GROCERY Wtd.—To buy; or saloon; give full particulars; principals only. Box P-17, Post-Dispatch.

GROCERY STORE Wtd.—Must bear investigation and show a profit not less than $25 a week; state price and location; no agents need answer. Box P-252, Post-Dispatch.

GROCERY Wtd.—To buy small, doing cash business; must be bargain; mean business; state lowest price and reason for selling. C. E. S., 708 Ridge st., Alton, Ill.

HOTEL Wtd.—I am in the field for a hotel with about 40 to 70 rooms; something centrally located in Kansas and dressing business; will buy, lease or invest. Box P-225, P.-D.

A SURE way to sell A good business is to see MISS JACK EYDMAN, 608-9 Chemical Bldg.

PLUMBING—If you let me hear from you, I will be a guarantee of saving to you. G. F. Keane, 4063 Suburban trades. Lindell 4121. Delmar 1518. (c30)

PRINTING—300 letterheads, $1; 200 envelopes, statements and notecheads, $1. Mosier's Printery, 3703 Finney av.

ROOMS Wtd.—10 or more; must be well furnished; $250; $300 cash. Phone Olive 4027.

WATER well drilling; water supply for residence, club, dairy or factory. Benj. Baltz, 1909 Virginia av., St. Louis.

WE can sell your business for cash; call, write or phone and our representative will call and explain particulars. FAR & CO., 722 Chestnut st., room 215. (56)

WILL trade equity worth $2000, double 3-room flats, for business. 923 Chemical Bldg.

A SURE way to sell A good business is to see MISS JACK EYDMAN, 608-9 Chemical Bldg. (c6)

COLLECTIONS

Old accounts, claims on notes collected anywhere in the world by Oscar H. Gretmann, specialist, 616 Laclede Bldg., St. Louis, Mo. (c90)

RELIABLE

BUSINESS EXCHANGE CO., Incorporated.

814-815 Wainwright Bldg., 7th and Chestnut. Central 4905. Olive 2705.

If you want to sell your business quick, want to secure a partner or need additional capital in your business, and if you want RELIABLE

Honest dealings, do not waste any more time and call on us immediately. We handle all business transactions confidentially. Special department. Real estate and domestic and foreign patent soliciting.

BUSINESS FOR SALE

AUTOMOBILE REPAIR BUSINESS—Established; fine location; cheap if you mean business. Phone Forest 2003, after 6 p. m.

AUTO SHOP—Auto electric supply and repair shop; South Side; no competition. F. L. CASPAR & CO., 722 Chestnut, room 215.

BAKERY—South Side; good business; best reasons for selling. Zuhfeld Floor Co.

BAKERY—One of the best small bakeries, at 2201 Plover av., Walnut Park; come at once.

BAKERY—For sale; must sell; bakery and property; going South for health. Box G-5, Post-Dispatch.

BAKERY—Cheap; portable oven; transfer corner; near factories; good location. Box K-253, Post-Dispatch.

BAKERY—In south St. Louis; with dough mixers; on account of health; will go to Germany. Box N-190, Post-Dispatch. (3)

BAKERY—For sale; German neighborhood; pop shop and new oven; must sell account sickness. 2202 N. 13th st.

BAKERY—West End; clearing easy $100 monthly; counter trade; $900.

MISS JACK EYDMAN, 608-9 Chemical Bldg.

BAKERY—"Home," fine chance for two wide-awake women; good bakers; price $1200.

MISS JACK EYDMAN, 608-9 Chemical Bldg.

BAKERY—Good; good place for new starter; will bring him coin; also buy furniture; leaving for Germany. Apply 1239 North Market st.

BARBER SHOP—And poolroom. 3105 Lemp.

BARBER SHOP—Transfer corner; sickness. Koken hydraulic chairs. 2802J Union.

BARBER SHOP—Two-chair; best location; no agent wanted. Box P-143, Post-Dispatch.

BARBER SHOP—Good location; no competitor. Apply 1330 19th, 2d floor.

BARBER SHOP—Half interest in a first-chair barber shop, doing good business. Address O. Childs, 704 Broadway, Cape Girardeau, Mo.

BARBER SHOP—Two chairs, combination fixtures, hot and cold water, shower bath, electric and gas light. Box K-160, P.-D.

BARBER SHOP—Two chairs or fixtures cheap; rent the business. Call Sunday 6600 Easton avenue.

BARBER SHOP—For sale; doing good business; reasonable rent; $15. Box K-267, Post-Dispatch.

BARBER SHOP—One chair; Koken hydraulic; cheap rent; good proposition, reasonable. Box K-185, Post-Dispatch.

BARBER SHOP—Three-chair; good business; hot and cold water; town of 1000 population. Ad. Da Sote, Mo., P. O. Box 81.

BARBER SHOP—For sale; 2 chairs, hydraulics; good location; rent $25; easy payments; sickness. Harry Hood, Anna, Ill.

BARBER SHOP—3 chairs; combination fixtures; hot and cold water; bath room. 1501 L. CASPAR & CO., 722 Chestnut st., room 215.

BARBER SHOP—And pool room; low rent; income $45 to $60 week; will sell on reasonable terms.

MISS JACK EYDMAN, 608-9 Chemical Bldg.

BARREL HOUSE—And saloon; half cash, balance reasonable. Box O-72, P.-D.

BLACKSMITH SHOP—Good; and quite a lot of tools; a 3-room dwelling; shop has been running for 26 years; will rent the outfit at $14 a month or sell. F. Rippley, Grafton, Ill. (c)

BOARDING HOUSE—West End; 18 rooms, all rented; everything first-class; a bargain for cash. Box O-74, Post-Dispatch.

BOARDING HOUSE—All good-paying boarders; sell on easy terms. E. L. CASPAR & CO., 722 Chestnut st., room 215.

BUSINESS—Small, well-established, paying, for lady; cheap rent; $600 required. Box D-180, Post-Dispatch.

BUSINESS—For sale, well-established business, cheap rent; compelled to go to Europe; bargain; must be sold at once; call at Schmitz, 2701 Rutger st. (1)

BUSINESS—Express, hauling, coal and ice; good paying stand; trade established; must sacrifice on account of sickness; $150. 111 N. Channing av.

BUSINESS—$1000 buys 20 acres of good land, spring water and West End rooming house. Income $60 per month; rent $25; $400 down, balance $15 per month; owner. Box D-112, Post-Dispatch.

BUSINESS—For sale, a good hardware and paint business, established 10 years, doing $10,000 yearly; stock will invoice about $5000; five living rooms and bath above store; rent cheap; want to leave city. Box N-246, Post-Dispatch.

CAFE—For sale; good proposition for party with small capital. Box P-248, Post-Dis.

CANDY BUSINESS—Established 8 years; good.

MISS JACK EYDMAN, 608-9 Chemical Bldg.

CANDY STORE—Doing good business; good location; transfer corner; church and public school; good neighborhood; good reason for selling. Box D-11, Post-Dispatch.

CANDY STORE—And ice cream parlor; fine transfer corner; excellent place for man and wife; on reasonable offer refused; investigate. E. L. CASPAR & CO., 722 Chestnut st., room 215.

CASH (GROCERY—And meat market) average $65 to $75 day; reason selling, sickness. Box K-178, Post-Dispatch. (c)

BUSINESS FOR SALE

CIGAR STORE—Good money maker. Inquire F. Winfield, 311 N. Broadway. (c)

CIGAR STAND—Downtown; receipts $10 a day; price $125 cash. E. L. CASPAR & CO., 722 Chestnut st., room 215.

CIGAR STORE—Will invoice $1100; terms, $400 cash, balance on time. Box D-111, Post-Dispatch.

CIGARETTES—For sale; candy, magazines, stationery and paper branch; good place for hustler; reasonable; good reason for selling. Box P-237, Post-Dispatch.

CLEANING SHOP—Good cleaning and pressing shop; bargain; leaving city. 1702 Delaware; Clayton 1918.

COAL YARD—And ice route, with one horse and wagon. 2110 N. 9th st.

COFFEE HOUSE—Fine transient location; clearing $125 to $150 per month; low expenses and low price will be made.

MISS JACK EYDMAN, 608-9 Chemical Bldg.

CONFECTIONERY—With living rooms; cheap rent; sacrifice very cheap. F. L. CASPAR & CO., 722 Chestnut st., room 215.

CONFECTIONERY—And grocery; central west; cash trade; new stock. Call 4144 Easton. (27)

CONFECTIONERY—And lunchroom; doing good business; no new competition; 5 living rooms; cheap rent. Box D-138, Post-Dispatch.

CONFECTIONERY—Equipped for ice cream and candy manufacturing; sell reasonable; also 100-acre farm, sell, trade, city property. 1105 N. Vandeventer.

CONFECTIONERY—And notion store; opposite school, busy street, best place in city; for immediate sale, only $350; call at 1531 Franklin.

CONFECTIONERY—Notions and grocery; factory across the street; finest kind of little offer for $1000; well established; low expense; no opposition.

MISS JACK EYDMAN, 608-9 Chemical Bldg.

CONFECTIONERY—Wanted to sell my long-established confectionery, bakery and delicatessen business, located at 4312-4314 Olive st., completely furnished with all furniture, fixtures, machinery and outfit; a great opportunity for the right person at a bargain; will also sell or exchange separately, or with said business if desired, the equity in the described premises and buildings for cash or clear vacant or improved property. Address "Proprietor," at the above location.

CONFECTIONERY—For sale cheap; good reason for selling. Box K-166, P.-D. (c)

DAIRY—15 head of cattle; old established place; price $1200. B. L. CASPAR & CO., 722 Chestnut st., room 215.

DRUG STORES (many) for sale and trade in 48 states. Address F. V. Knlest, Omaha, Neb.

DRUG STORE—For sale; first-class; must sell; will sell at invoice. 901 S. Vandeventer. (

OUSTED CHICAGO SCHOOL DIRECTORS WIN POINT

New Members Appointed by Mayor Yield to Ouster Order Pending Appeal.

CHICAGO, March 28.—Chicago's educational system came before the courts today when the four members of the Board of Education recently appointed by Mayor Harrison assured Judge Foell that they would make no further attempt to participate in board meetings until their appeal from his adverse decision was determined. Because of their yielding a contempt rule against them was suspended. The four old trustees ousted by Mayor Harrison because they voted against the retention of Mrs. Ella Flagg Young as Superintendent of Schools, then announced that they would take their old places at the next meeting of the board.

Recently Judge Foell ruled that the Mayor had no right to accept resignations which were filed by the four board members before they took office. The terms of the old members may expire before the appeal from Judge Foell is decided.

Strengthen Your Nerve Vitality

Kellogg's Sanitone Wafers Make You Happy, Strong and Vigorous, Fill Your Brain With Cheerfulness and Make You Tingle With Life.

50-CENT BOX FREE TO MEN AND WOMEN

Just be glad you are alive; don't let work or worry unnerve you. Tone up your low vitality with Kellogg's Sanitone Wafers and get a new grip on life.



Kellogg's Sanitone Wafers Are Simply Great for That Tired Feeling.

This is the greatest known nerve invigorator; a brain-clearer and vim-giver, for both men and women, unequaled in all the world. Has overwork or other cause made you brain-fagged, weak-nerved and peevish? Do you "play out," mentally and physically, at the slightest effort? Kellogg's Sanitone Wafers are a quick-action remedy; they brace you with new life right of. They make you strong, courageous and undismayed, no matter what you have to face.

Send your name and address today with six cents in stamps to help pay postage and packing for a free 50c trial box of Kellogg's Sanitone Wafers, to F. J. Kellogg Co., 2431 Hoffmaster Block, Battle Creek, Michigan.

The regular $1.00 size of Kellogg's Sanitone Wafers is for sale in St. Louis at Johnson Bros.' Drug Co., 501 Franklin Av.; Raboteau Co., Broadway and Washington Av.; Judge & Dolph Drug Co., 515 Olive St. and 7th and Locust Sts.; C. W. J. Hahn, 2301 Salisbury St.; Kaltwasser Drug Co., Salena and Festalozzi sts.; C. R. Remington, 4501 Olive St. No Free Boxes from druggists.

MAKE BIG MONEY IN A MAIL-ORDER BUSINESS OF YOUR OWN!



The big-money business of this age—and by far the most interesting and most fascinating business ever known—is the modern business of selling by mail. Here is the one business of great promise which can be started by young and old, experienced or inexperienced, in city, town or country, with only a few dollars or with thousands—and it is a business which offers surer and greater rewards for the time, money and effort invested in its upbuilding than any business I have ever known.

Sell Anything By Mail

New Parcel Post Adds Millions of Mail-Order Buyers Everywhere!

There is practically nothing that cannot be successfully sold by mail. Millions of dollars are sent through the mails every day in the purchase of practically every commodity and every class and kind of professional service.

The statement has been made by one of America's great mail-order advertisers that the new Parcel Post has put the mail-order dealer in direct touch with at least 20 million additional buyers. JUST IMAGINE WHAT THIS MEANS TO THE MAIL-ORDER BUSINESS! Right now is the time for you to learn of the great possibilities of the mail-order business and to get ready to launch a business of your own and get your share of the millions that are being made in the business of selling by mail.

"How to Make Money in the Mail-Order Business" FREE

If you want to start a mail-order business and start right you should send at once for a copy of my free booklet telling about the great money-making possibilities of the mail-order business and how ambitious men and women anywhere may quickly master the principles of successful selling by mail and build an independent, money-making business. My system is new, my plan, and my methods are absolutely NEW—just what YOU have been waiting for. Don't lose any time in getting your mail-order business started. Write me today. Address

Randolph Rose Mail-Order School
608 Rose Building, Chattanooga, Tenn.

MAIL ORDER BUSINESS.

Stop Using a Truss

STUART'S PLAPAO-PADS are different from the truss, being medicine applicators, made self-adhesive purposely to take the place of trusses. No straps, buckles or springs attached, so cannot chafe or compress the spermatic cord. There's no salve, no harness. Plapao Pads have relieved thousands. Awarded Gold Medal. Process of recovery is natural, so afterward no further use for trusses. Sent on trial. Write for booklet and measure blank. Both sent free in plain wrapper. Address

PLAPAO CO., Block 1214, St. Louis, Mo.

SUB-CONTRACT FOR CHICAGOANS OK'D BY CAPITOL BOARD

Long Fight Over Equipment For New Building Causes Stormy Meeting.

ONE MEMBER DISSENTS

Commission Will Approve Materials, and Missouri Products Will Likely Be Used.

After a long-drawn-out discussion among the members, the Capitol Commission of Missouri yesterday approved the subcontract of the Hanley-Casey Co. of Chicago for installation of the mechanical equipment in the new Capitol building at Jefferson City.

The approval of the subcontract was strongly opposed by J. A. C. Hiller, one of the commission. His principal objection was that it was going to outsiders, in violation of the spirit of the law which provides that Missouri materials be used in construction of the building wherever possible.

The subcontract was let to the Hanley-Casey Co. by K. C. Gill of Cleveland, successful bidder on the general contract. He has authority to let all subcontracts, subject to approval of the commission.

Fight Is Bitter.

The four members of the commission, E. W. Stephens, Theodore Lacoff, A. A. Speer and Mr. Hiller, met at the Planters Hotel Thursday night to pass on the Hanley-Casey subcontract. Owing to the bitterness of the fight over the approval of the contract, it was not until 4:30 p. m. yesterday that the commission finished its work and adjourned to meet next Wednesday in Jefferson City. No statement will be given out relative to the St. Louis meeting, but the minutes will speak for themselves as soon as they are entered.

The minutes will show who voted for the contract, and who against it. As Hiller announced before the meeting that he would oppose the approval of the contract, it is apparent that the remainder of the members voted in favor of it. The contract will amount, in round figures, to about $245,000.

Has Power to Specify.

The impression prevails, from statements dropped by different members of the commission and contractors soliciting orders for materials, that the Hanley-Casey Co. will be required to purchase most of the materials from Missouri manufacturers or jobbers. The commission intends to require that all materials used in fulfilling the contract shall be approved before they are installed. In this way the commission will have the power practically to specify Missouri materials.

There was no discussion of the stone to be used in the building. The commission had previously declared that it would not accept stone from the Ste. Genevieve quarries, from which Gill had made arrangements to get it.

MOTHERS TO BE TAUGHT HOW TO REAR BABIES

Visiting Nurse Association Instructing Parents and Their Older Children.

A new and interesting department of work recently has been entered into by the Visiting Nurse Association, through an auxiliary board, which takes care of babies.

The object of the board is to educate mothers to care for babies in the right way. This includes instruction in how to bathe a baby, how to feed him and the kind of food to give, and how to use the scales in weighing.

In connection with the educational work done with the parents, "Little Mothers' Clubs" are formed in the neighborhoods. These are made up of young children in the families where there are babies. They are instructed in caring for the baby much in the same way as the mothers, and made efficient helpers in the households.

Daily visits by the trained nurses of the association are made to the homes where there are new babies.

The officers of the board are Mrs. Edmund Brown, chairman; Mrs. John W. Day, first vice-president; Miss Elizabeth Moore, secretary; Mrs. F. W. Shipley, treasurer. Mrs. J. B. Shapleigh, 4950 Berlin avenue, president of the association states that the board is seriously handicapped in its undertaking in behalf of the child life of the poor communities, by lack of necessary funds.

DEATH SENTENCE ASKED FOR SLAYER OF WOMAN

Attorney Says John B. Koetters Lured Mrs. Kraft to Chicago.

CHICAGO, March 28.—The death penalty was demanded for John B. Koetters by Stephen Malato, assistant State's Attorney, today. Malato declared that it had been proved that Koetters lured Mrs. Emma Kraft of Cincinnati, here and that he killed her, and that there had been no extenuation of the crime.

The case is expected to go to the jury Tuesday.

Malato began his argument for the prosecution today. He declared that Koetters had admitted having robbed Mrs. Kraft of $1700 which she had intrusted to him and that he lured her and killed her with a hammer to get rid of her and to obtain whatever she had left of $2000 for which she sold her property a few days before.

WHAT SHALL I give her? A diamond ring, of course, from Loftis Bros. & Co., 3d floor 308 N. 6th st. Eight months to pay

H. A. Williams, Writer, Is Dead.

BATTLE CREEK, Mich., March 28.—H. A. Williams of Cambridge, N. Y., a well-known traveler and writer, died at a sanitarium here today.

WIFE, A WAINWRIGHT, HAS MARQUIS EJECTED

Paris Court Also Gives Custody of Children to Woman Sued by Papal Nobleman.

By Associated Press.

PARIS, March 28.—The Civil Tribunal of the Seine today ejected de Amodio apartment here the Marquis de Amodio, whose wife was Miss Josephine Wainwright, who says she is a distant cousin of Ellis Wainwright, former St. Louis brewer. He was ordered also to give the three children of the marriage into the custody of the Marchioness.

There have been domestic difficulties in the family of the Marquis and Marchioness for some time. Recently when the Marchioness was away on a visit the Marquis applied to the courts for a judicial separation. On her return to her apartment on the Avenue Henri Martin, the Marchioness found that her husband had installed himself there. She immediately brought proceedings to obtain possession of her home and charge of her three children. This was today ordered by the Judge.

The title of the Marquis in a papal one. The marriage took place 11 years ago.

Ellis Wainwright, who lived in Paris nine years while a bribery indictment against him was pending in St. Louis, had a fight on the Boulevard des Italiens with the Marquis in 1909. It was said to be over $2800 which the Marquis owed the American brewer. Wainwright, it was learned today, has been trying unsuccessfully of late to collect this debt.

St. Louis relatives of Ellis Wainwright have said several times they never heard of a Josephine Wainwright who married a papal marquis.

FRIENDS THINK COTTON FUTURES BILL WILL PASS

Measure Is Carried in Senate After Striking Out of Pooling Agreement Clause.

WASHINGTON, March 28.—Friends of the cotton futures bill, re-passed by the Senate today with the amendment legalizing cotton pools stricken out, predicted tonight it would pass the House before adjournment. Its course in the House had been smoothed, it was claimed, by the action of the Senate in striking out the pooling agreement clause upon request of Senator Smith of South Carolina, author of the original measure.

Senator Smith said today he would seek in the agricultural appropriation bill to obtain $100,000 to place upon every primary market in the South samples of the Government grades established by the bill, and also samples of the yarn spun from the various grades.

Unusual opportunities are presented through Post-Dispatch Want Ads for the purchase of used automobiles at sacrifice prices.

Woman Found Dead, $200 Near Bed.

MEXICO, Mo., March 28.—Mrs. Jacob Stumpf, 60 years old, was found dead at her home in Benton City, near here, today. She lived alone. About $200 was found in a purse hanging on the wall beside her bed.

SAFETY FIRST FOR YOUR SAVINGS
St. Louis Union Trust Co.
OLDEST TRUST COMPANY IN MISSOURI
FOURTH and LOCUST

We offer a complete home for $98.50
The 3 rooms as shown below

Terms, $6.00 Monthly







THIS OUTFIT CONSISTS OF —metal bed, springs, mattress, dresser, washstand, one pair pillows, two bedroom chairs, rocker, room rug, two pictures, sideboard, six dining chairs, extension table, plate rack, room rug, two pictures, cooking stove, kitchen safe, two chairs, floor oilcloth. —never in the history of furniture selling has anything to equal it been offered. —we show complete three-room outfits as low as **$69.00.**



Refrigerators

—this is one of the most perfect and the most economical refrigerators on the market. —lined in galvanized steel and has every convenience—the outside case has rounded corners and edges and is beautifully finished—special price,

$6.80

—we show some as low as $3.98.



Go-Cart, $4.95

—opens and folds with one motion, has strong steel frame—rubber tires—fabricoid hood and upholstering. —a big line of go-cart snow on our floors.

RUG BARGAINS

HUNDREDS TO CHOOSE FROM

All sizes and colors. You won't find values like these anywhere else. Many of these snaps are from America's greatest mill auction.

—room size Brussels rugs

—they are undoubtedly the most attractive values at the price that have ever been offered. —the patterns are unusually attractive and the colors are perfectly blended. —this rug has already delighted many thousands of our customers. —we have failed to hear a single complaint from any of them. —we can conscientiously say that you save from $6 to $8. —they will fit any ordinary sized room..... $9.85

—Wilton velvet rugs

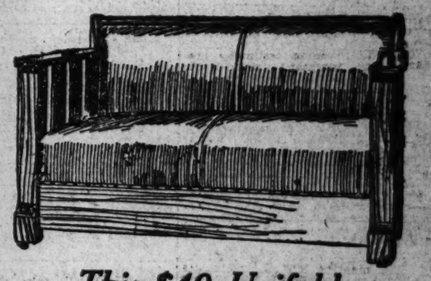
—(room size)

—made of best quality wool—a guaranteed fabric that will wear for years. —they have the quality that insures satisfaction. —the patterns are very handsome and the colorings are most durable—never before sold for at less than $22.50..... $13.95

—genuine Axminster rugs

—a beautiful Axminster rug—made of extra high-grade materials to give the most satisfactory service possible. —the patterns are new and attractive and the colors are so blended as to harmonize with any furniture. —these rugs are very rich-appearing and would be a big bargain at $25.00. —special for this sale only..... $18.75

—linoleum . . . . per yard 39c



This $40 Unifold Davenette

—here is a massive parlor davenport. —you reach down, gently lift the seat—and there is your bed all made up and ready for you—the bed and the davenport have entirely separate sets of springs—a handsome davenport by day—a bed on the finest, most comfortable springs at night..... $24.75

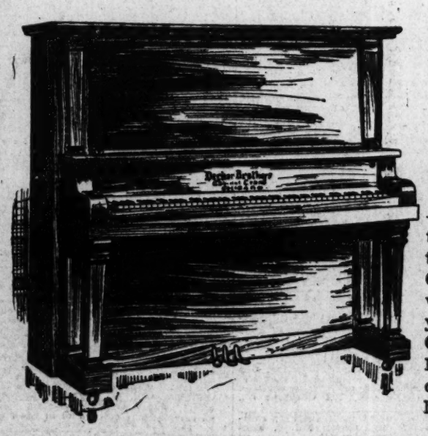
Gas Range



—everything durable and practical is embodied in this range. —body is made of polished steel with a fine smooth surface that will not rust, chip or peel, and is easy to keep clean. —all cast iron parts are made from the highest grade of pig iron,

$16.75

—we carry the full line of Buck's, Quick Meal and others..... $9.75 Up



Decker Bros. Piano

$240

Terms, $5 Month

—they are instruments that have been known as types of the HIGHEST CLASS PIANOS in the world for the past 75 years. —THEIR TONE, QUALITY AND DURABILITY cannot be excelled. —we show the full line.

This Beautiful $500 88-Note Player Piano

$359

Terms, $10 Month

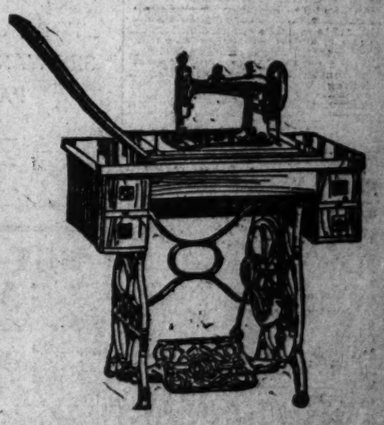
—including 24 rolls music, bench, scarf and one year music lesson and membership in our library

ABSOLUTELY FREE.

—this player-piano combines within itself the rarest type of piano and the most natural artistic player. —there is more real pleasure for the whole family to be had from a player-piano than from any other source.



4000 Rolls 65 and 88 Note Music . . . . . 19c Up



"Our" Special—guaranteed for 10 years.

—has an automatic bobbin winder, steel shuttle, setting needle clamp, tension liberator, all the latest improvements, combining simplicity, durability and strength in construction, speed and light-running qualities..... $18.75

Domestic ..... $22.50 | White $26.00
Singer ..... $18.50 | Sterling $23.00

—supplies for all makes of machines

—we repair machines

We Charge No Interest

Free —1 year's music lessons with every piano or player sold; also scarf and stool. —24 rolls music with every player and membership in our library.

Join our Circulating Music Roll Library—IT'S FREE

Strictly One Price

—we are members of the "Associated Retailers" and refund railroad fares as per their plan.

SOMMERS

S.E.COR. 11TH AND OLIVE

—open Saturdays until 9 P. M.

GREATEST WANT MEDIUM IN THE WORLD. MORE "WANTS" IN PROPORTION TO POPULATION THAN ANY OTHER METROPOLITAN NEWSPAPER ON EARTH. A MILLION READERS!

INDEX TO WANT ADS

Classification.	Page.	Classification.	Page.	Classification.	Page.
ADOPTION	1	BUSINESS CHANCES (part 3)	11	FINANCIAL	16
AGENTS	3	BUSINESS (For Sale, Wtd.)	8	FIXTURES	8
AGENTS' RENT LISTS	11	BUSINESS PROPERTY	10	FLATS	9
APARTMENTS	11	CAMERAS	8	FOR SALE AND WANTED	6
ANIMALS (part 5)	11	CANVASSERS	3	FOR SALE, REALTY	12
AUTOMOBILES	7	CLEANING, Carpet, Curtains	1	FOUND	1
ATTORNEYS	2	CLOTHING (part 3)	11	GARAGES, STABLES	11
BIRDS—POULTRY. (part 3)	10	COMING EVENTS	1	GOLD AND SILVER	8
BICYCLES	7	DANCING	2	HELP WANTED	3
BOATS, LAUNCHES	7	DENTISTS	2	HORSES, VEHICLES	6
BOARD	8	DETECTIVES	2	HOTELS	9
BOOKS, PERIODICALS	8	DRESSMAKING	2	HOUSES FOR RENT	9
BUILDERS' COLUMN	12	EXCHANGE (Misc.)	8	HOUSES FOR SALE	13
BUILDING MATERIAL	8	EXCHANGE (Real Estate)	12	HOUSEHOLD GOODS	5
BUSINESS CARDS	1	FARMS, FARM LANDS	16	IMPROVED PROPERTY	13

ST. LOUIS POST-DISPATCH REAL ESTATE AND WANT DIRECTORY.

PART FIVE. ST. LOUIS, SUNDAY MORNING, MARCH 29, 1914. PAGES 1—16B.

INDEX TO WANT ADS

Classification.	Page.	Classification.	Page.	Classification.	Page.
INSTRUCTION	2	PATENTS	7	SITUATIONS	2
JEWELRY (part 3)	11	PERSONAL	1	SPECIAL NOTICES	1
LOANS	16	PIANOS	6	STOCKS AND BONDS	16
LOST	1	POULTRY, BIRDS (part 3)	10	STORAGE	1
MACHINERY	7	PROFESSIONAL	2	STOVE REPAIRS	1
MAIL ORDERS	4	REAL ESTATE	12	SUB'N PROPERTY (For Rent)	9
MEDICAL	2	REAL ESTATE LOANS	16	SUB'N PROPERTY (For Sale)	9
MILLINERY	2	ROOFING	6	TABLE SUPPLIES	1
MISCELLANEOUS WANTS	5	ROOMMATES	9	TALKING MACHINES	6
MONEY WANTED	16	ROOMS	8	THEATRICAL	2
MOVING AND STORAGE	1	SAFES	7	TOILET ARTICLES	2
MUSICAL	6	SALESMEN	4	TRADE SCHOOLS (Agencies)	4
OPTICIANS	2	SCHOOLS (Trades, Etc.)	4	TYPEWRITERS	6
PARTNERS	3	SEEDS, PLANTS, TREES	7	VEHICLES (Horses)	7
PASTURAGE	7	SEWING MACHINES	5	WALL PAPER	2

CHURCH NOTICES

CHURCH OF THE ASCENSION (Episcopal), Cates and Goodfellow avenues. Rev. Edwin S. Hicks, rector. Sunday services: 7:30 a. m., holy communion; 9:30 a. m., Sunday school and rector's Bible class; 11 a. m., morning prayer and sermon; 8 p. m., evening prayer and sermon. (c99)

ST. MARK'S ENGLISH LUTHERAN CHURCH, Bell and Cardinal avenues. Rev. M. Rhodes, D. D., pastor. 9:30 a. m., Sunday school; 11 a. m., worship. Subject: "God's Method of Revival." at 8 p. m. Lecture, with stereopticon views, on "Korea," by Miss Minerva L. Guthapfel. All welcome.

ST. PETER'S EPISCOPAL CHURCH, Lindell boulevard and Spring avenue. Rev. Z. B. Phillips, rector. Holy communion, 7:45 a. m. Sunday school, 9:30 a. m. Morning prayer and sermon by the rector, 11 a. m. At this service the choir will repeat the last part of the cantata, "The Message From the Cross" by McFarlane. Evensong and sermon by the rector, 4:30. Subject, "The Ethical Teaching of Jesus." The public are cordially invited.

Mendelssohn's "Elijah" at Temple Israel.

King's highway and Washington. Sunday morning service at 10:30. Rabbi Leon Harrison will speak. Subject: "Blessed Be Laughter: A Message of Springtime Cheer." The music of the day is from Mendelssohn's "Elijah." Festival Mendelssohn's "Second Sonata." (a) Grave. (b) Adagio. Choir, "He Watching Over Israel." Anthem, "He That Shall Endure." Anthem, "O, Come Everyone That Thirsteth."

CHRISTIAN SCIENCE

Subject of lesson sermon at each church, Reality. Golden text, Romans 15, 1.

First Church, King's highway and Westminster place, 10:45 a. m., 8 p. m. Reading room, 4929 Delmar boulevard. Open daily from 9 a. m. to 9:30 p. m. Sunday afternoon, 2 to 5.

Second Church, 4234 Washington boulevard, 10:45 a. m.

Third Church, 3524 Russell avenue, 10:45 a. m.

Fourth Church, 5568 Page boulevard, 11 a. m. and 8 p. m.

Downtown Reading Room, suite 1903 Railway Exchange Building. Open daily except Sunday and legal holidays. All are welcome.

Wednesday evening testimony meetings at each church at 8 o'clock. (c7)

SPIRITUALISM.

SPIRITUALISM. Test meeting Monday and Thursday, 8 p. m., Tuesday, 3:30 p. m. 1204A Madison.

SPIRITUALISM. Meeting every Sunday at 2:30 p. m., Benton Hall, Fourteenth and Benton. Mrs. J. Boettcher.

FRATERNAL SPIRITUALISTS hold service at Grand Hall, Thirteenth and Benton, Sunday, 8 p. m. Address and messages by our mediums.

NEW LIGHT SPIRITUAL SOCIETY will hold meeting Monday evening at the home of Mrs. Funk, 2819 Salena. Mrs. Ellis will lecture.

CHURCH PROGRESSIVE SPIRITUALISTS, Plumer's Hall, Thirteenth and Benton, Sunday, 2 p. m. Miss Clara Riedell, medium. (c7)

SECOND CHURCH FRATERNAL SPIRITUALISTS will not hold services Sunday evening, March 29, but will attend the sixty-eighth anniversary at the Temple.

SPIRITUALISM. Regular meeting of Occult Spiritual Society will be held at the reading rooms 3752 Olive. Services at 8 p. m. sharp. Good speaking and music. Seats free. All welcome.

GOLDEN RULE SPIRITUAL CHURCH, Lyceum 1:30, services 2:30, Wieser's Hall, 3939 Easton and Grand. Mrs. Connors, pastor. Cottage meeting Saturday, 2 p. m., 3838 St. Louis avenue.

FIRST MISSOURI CHURCH FRATERNAL SPIRITUALISTS hold services in Victory Hall, 3906 Easton. Sunday, 2:30 and 8 p. m. John P. Kershaw will give address. Baptism, beautiful flower service, 2:30; messages both meetings. Good music.

THE NEW THOUGHT SPIRITUALIST SOCIETY will omit their evening services to attend the anniversary celebration at Spiritual Temple. Usual message service by Mrs. Assman, 2:30 p. m., Tuesday, and Thursday evening, 1431 Franklin. (1)

SPIRITUALISM. Public service, Tuesday evening, Friday afternoon, Monday afternoon free lecture on "Higher Thoughts;" special devotional service. Good Friday afternoon and evening, 4451 North Market, near Taylor. Bertha Sipmann.

TEMPLE, 4151 Delmar. Sixty-sixth anniversary celebration, 2:30 p. m.; address, Dr. George B. Warne, president National Spiritualists' Association; lecture, Mr. J. J. Wehrli; messages, 8 p. m., lecture by Dr. Warne; elaborate musical program. Monday evening, address by Dr. Warne and Mr. Wehrli; messages. Special music at each service. Three message-bearers Sunday afternoon and Monday evening.

DEATHS

Death notices, first 3 lines or less, 11c; each extra line 15c; memoriams, etc., 20c per line.

BARON—After a short illness, at 2 p. m., Saturday, March 28, 1914, Abraham Baron, in his seventy-sixth year, at his late residence, 3249 Copelin avenue.

Funeral Monday, March 30, at 1:30 p. m.

BARSTOW—After a brief illness, Charles Warren Barstow, husband of Ella Gale Barstow, and father of Theodore Gale Barstow, Daniel Gale Barstow, Mrs. Wallace D. Simmons and Edward H. Barstow.

Funeral from Second Baptist Church, Monday, March 30, at 2:30 p. m. (c)

BLACKMER—On Saturday, March 28, 1914, at his residence in Webster Groves, Lucian Raymond Blackmer, husband of Caroline L. Blackmer (nee Jones), father of Lucian Guy, Albert E., Edward L., Percy R. Blackmer, Mrs. Katharine Miller, Mrs. Gladys Taylor, brother of Clarence E. Blackmer.

Due notice of funeral will be given.

BURKE—Entered into rest on Friday, March 27, 1914, at 9:30 p. m., Eliza Burke (nee Sheehan), beloved wife of James Burke, mother of James, John and Mary Burke and Mrs. H. J. Munier.

Funeral will take place from the family residence, 2819 Rauschenbach avenue, on Monday, March 30, at 8:30 a. m., to Sacred Heart Church, thence to Calvary Cemetery. (c)

CLAEYS—Entered into rest on Saturday, March 28, 1914, at 9 a. m., Alfred L. Claeys, beloved husband of Orillie Claeys, and our dear father, after a lingering illness.

Funeral Monday, March 30, at 8:30 a. m., from family residence, 5932 Bartmer avenue, to the St. Rose Church, thence to the Bellefontaine Cemetery. Friends are respectfully invited. (c)

COX—Entered into rest on Saturday, March 28, 1914, at 7:25 p. m., Willie Cox (nee Turner), beloved wife of Thomas A. Cox, dear mother of Francis E. Cox, dear daughter of Francis Turner, dear sister of N. Robinson and Nora Hendricks, G. W., E. B. and H. D. Turner, and our dear sister-in-law, aged 21 years.

Funeral from family residence, 2411 North Fourteenth street. Due notice of time will be given.

Elizabethtown (Ky.) and Rolla (Mo.) papers please copy.

FASNACHT—Entered into rest Friday, March 27, 1914, at Chicago, Ill., Justina Fasnacht, aged 60 years.

Due notice of funeral from Alewel funeral parlors, 2002 Wash street, will be given. (c)

DIECKMANN—Entered into rest on Saturday, March 28, 1914, at 3:30 a. m., Frank D. Dieckmann, dear brother of Henry J. and Clara Dieckmann, and our dear brother-in-law and uncle, at the age of 33 years 5 months and 28 days.

Funeral Monday, March 30, at 7:30 a. m., from funeral rooms of F. J. Moydell & Son, 1923 S. Twelfth street, to Assumption Church, Ninth and Sidney, thence to SS. Peter and Paul's Cemetery. (c)

FINKE—On Saturday, March 28, 1914, at 3:15 a. m., Maria Finke (nee Menke), aged 77 years, dearly beloved mother of Conrad and William Finke, Mrs. Henry Elkoetter, Mrs. William Hoppe and Mrs. William Hyke and Mrs. B. Krukenkamp, and our dear mother-in-law and grandmother.

Funeral Monday, March 30, at 2 p. m., from residence, 3865 Ashland avenue. (7)

FINOT—At residence, 1331 North Taylor avenue, on Saturday, March 28, 1914, at 11:30 a. m., Eugenia Finot, beloved mother of Ellen L. J. and Dr. P. Finot, Mrs. A. Sauget, Mrs. Margaret Strot, Mrs. L. V. Morrisseau, Mrs. L. Peinteur, aged 87 years.

The funeral will take place at Murphysboro, Ill. Please omit flowers.

GIRARDIE—Entered into rest Saturday, March 28, 1914, Albert Girardie, dear husband of Charlotte Girardie (nee Barches).

Funeral from home of daughter, Mrs. O. A. Judlin, 4029 Cottage avenue, Monday, March 30, at 2 p. m. (c)

HALLORAN—Entered into rest, Friday, March 27, 1914, at 7 a. m., Mary G. Halloran, beloved daughter of Maurice and Mary Halloran (nee Leary), and sister of Thomas, Maurice Jr., Margaret and Anna Halloran, at the age of 18 years.

Funeral will take place on Monday, March 30, at 8:30 a. m., from residence, 2528 North Grand avenue, to St. Teresa's Church, thence to Calvary Cemetery. (c7)

HAMPTON—Entered into rest Saturday, March 28, at 8 a. m., Mabel Hampton (nee Graham), beloved mother of Mrs. Seatie Sweeny, Mrs. Rebecca Smith and Louise Hampton, aged 36 years.

Funeral Monday, March 30, at 2 p. m., from residence, 1536 Wash street.

HART—Entered into rest on Friday, March 27, 1914, at 10:35 p. m., Catherine A. Hart (nee Reynolds), beloved wife of Charles H. Hart, dear mother of Joseph P. and Lola Hart, Mrs. T. J. Murphy and Mrs. M. J. Lester, and the late Sister Charlotte of SS. de N. D.

Funeral will take place from the family residence, 4009 Palm street, on Monday, March 30, at 8:30 a. m., to St. Matthew's Church, thence to Calvary Cemetery.

Kansas City (Mo.) and Chicago (Ill.) papers please copy. (c)

HINES—On Saturday, March 28, 1914, at 11:50 a. m., Ester Hines, beloved wife of Oliver Hines, sister of Mrs. Annie Morgan and Peter Roberts.

Funeral will take place on Tuesday, March 31, at 8:30 a. m., from residence, 4533A Mafflit avenue, to Visitation Church, thence to Calvary Cemetery. Friends are invited to attend. (1)

HOGAN—On Friday, March 27, 1914, at 1:30 p. m., Patrick Hogan, beloved son of the late Patrick and Annie Hogan (nee McCormack), and our dear brother and uncle.

Funeral Monday, March 30, at 9 a. m., from Collins' chapel, 2732 Park avenue, to Immaculate Conception Church, thence to Calvary Cemetery. (c)

JAEGER—Asleep in Jesus on Thursday, March 26, 1914, at 1 p. m., Catherine Jaeger (nee Koehler), beloved mother of Henry and John Jaeger, Catherine Hartung (nee Jaeger), Emma Kuhlman (nee Jaeger), Georg and William Jaeger, and our dear grandmother, great-grandmother and mother-in-law, at the age of 87 years 7 months.

Funeral Sunday, March 29, at 1:30 p. m., from family residence, 2151 Salisbury street to Bethlehem Evangelical Lutheran Church, Salisbury street and Florissant avenue, thence to New Bethlehem Cemetery. Relatives and friends invited to attend.

JONES—In Chicago, Ill., Saturday, March 28, 1914, Lulu Holmes Jones, wife of Edmund H. Jones, and daughter of Mr. and Mrs. Marc Holmes, formerly of St. Louis.

KAERCHER—Suddenly, on Friday, March 27, 1914, at 10:45 p. m., Solomon Kaercher, beloved husband of Lena Kaercher (nee Westche), and dear father of Ann Wiber (nee Kaercher), Mildred Smith (nee Kaercher), Hilda Smith (nee Kaercher) and Lee Schnitker (nee Kaercher), and our father-in-law and grandfather, at the age of 63 years.

Funeral from residence, 1004 Market street, Monday, March 30, at 2 p. m., to New St. Marcus' Cemetery. Motor. (c7)

KELTON—Suddenly, at her late residence in Kirkwood, Mo., Julia Way Kelton, wife of Thomas L. Kelton.

Funeral Sunday, March 29, 1914, at 2 p. m., from residence, 231 Way avenue, Kirkwood, thence to Oak Hill Cemetery. Interment private.

KENNEDY—On Saturday, March 28, 1914, at 1:50 a. m., John Kennedy, beloved husband of Kate Kennedy (nee Kelly), beloved father of Martin and Ellen Kennedy, and dear brother of Mrs. Dave Cloonan and Honnor Kennedy.

Funeral Monday, March 30, at 7:30 a. m., from family residence, 2519 North Spring avenue, to St. Teresa's church, thence to Calvary Cemetery. Friends are invited to attend. (c)

KEYS—Entered into rest on Saturday, March 28, 1914, Katherine Amelia Keys (nee Arnhold), aged 18 years and 8 months, beloved wife of Edward Keys.

Funeral Monday, March 30, from residence, Henderson avenue, Clayton, Mo., at 9 a. m., to St. Joseph's Church, Clayton. (c)

KINKEL—Suddenly, at the home of her daughter at Chicago, Ill., Elizabeth Kinkel, widow of William Kinkel, mother of Mrs. William Metz, John M. Kinkel of Topeka, Kan., William P. Kinkel of Hutchinson, Kan., Frank A. Kinkel of Webster Groves, Mo., G. H. Kinkel of Las Vegas, N. M., and Charles A. Kinkel of El Paso, Tex.

Services at the Wagoner chapel, 3621 Olive street, Sunday, March 29, at 2 p. m. Motor.

Quincy (Ill.) papers please copy.

KLEINBERG—Entered into rest on Saturday, March 28, 1914, at 1:20 a. m., Frieda Kleinberg (nee Kerber), beloved wife of John Kleinberg, and beloved mother of Henry Kleinberg, and dear daughter and sister, after a brief illness, at the age of 25 years 10 months and 5 days.

Funeral Tuesday, March 31, at 2 p. m., from family residence, 4133 North Second street. Relatives and friends invited to attend. (c)

LIEGLER—Entered into rest on Friday, March 27, 1914, at 4:30 a. m., Caroline Liegler, daughter of Eufrosina Liegler and sister of Mrs. Marie Votruba (nee Liegler) and dear aunt of Camille Votruba (nee Votruba), Ida Vondrasek (nee Votruba), Elward and Lillian Votruba and great aunt.

Funeral Monday morning, from residence, 3113 Michigan avenue, to St. Wenceslaus Church, at 9 a. m., thence to SS. Peter and Paul's Cemetery. (7)

McCURRY—On Friday, March 27, 1914, at 11:30 p. m., Kate McCurry, beloved daughter of James and Mary McCurry, and dear sister of Mrs. Gus Schmitter and Mrs. Howard Maguire.

Funeral Monday, March 30, at 8 a. m., from family residence, 3421 De Salle street, to Immaculate Conception Church, thence to Calvary Cemetery. (c)

REESE—Entered into rest on Friday, March 27, 1914, at 6:25 p. m., suddenly, David Reese, beloved husband of Catherine Reese (nee Goebel), and dear father of Hazel, William, Fred and Carrie Reese, and son of David and Hattie Reese, at the age of 37 years.

Funeral Tuesday, March 31, at 2 p. m., from family residence, 2210 Alberta street, to New St. Marcus' Cemetery. Deceased was a member of Elk Camp No. 277, W. O. W., and Teamsters' Union, Local No. 600. (c1)

ROSSMAN—On Wednesday, March 25, 1914, at Clovis, N. M., Elizabeth Rossman, wife of John Rossman, sister of Mrs. Emma Zinger, daughter of the late George and Anita Reichmann.

Interment at Clovis, N. M.

Carlinsville (Ill.) papers please copy.

SCHLICH—Entered into rest on Friday, March 27, 1914, at 7:30 a. m., Joseph A. Schlich, dearly beloved son of Joseph and Gertrude Schlich (nee Brante), and brother of Harold Schlich, and our dear grandson, nephew and cousin, at the age of 2 years 5 months and 17 days.

Funeral from family residence, 2719 Indiana avenue, will take place on Monday, March 30, at 8 a. m., to St. Peter and Paul's Cemetery. Interment private. (c7)

SIEVE—Entered into rest on Saturday, March 28, 1914, at 6 a. m., John J. Sieve, dearly beloved husband of Frances Sieve (nee Pohle), and dear father of Loretta, Clarence and Raymond Sieve, and dear brother of Minnie Dowling, Bernadine Young and Anna Clay, and our dear brother-in-law and uncle.

Funeral from family residence, 2215 South Twelfth street, on Monday, March 30, at 8:30 a. m., to Assumption Church, thence to SS. Peter and Paul's Cemetery. (c)

SMITH—Entered into rest on Saturday, March 28, 1914, at 8 p. m., Katie A. Smith (nee Pairn), beloved wife of Joseph A. Smith, dear mother of Joseph, Lloyd, Corinne and Bertie Smith, daughter of John Pairn, sister of Mrs. Thomas O'Connell, Joseph R. and John Pairn.

Funeral will take place from the family residence, 737 North Twenty-seventh street, East St. Louis, on Tuesday, March 31, to St. Elizabeth's Church, thence to Calvary Cemetery.

Due notice of time will be given.

STRAIN—Entered into rest on Friday, March 27, 1914, Eliza A. Strain, beloved daughter of Jackson and Martha Strain (nee Vincen), and dear sister of John Z. and William Herman Strain, in her twenty-second year.

Funeral from famil residence, 3226 Caroline street, Monday, March 30, at 2 p. m. Motor. Friends invited to attend. Deceased was a member of Brotherhood of American Yeomen.

WEHRENBERG—Entered into rest on Friday, March 27, 1914, at 6:50 p. m., Herman Wehrenberg, dearly beloved father of Mrs. Augusta Grassmee, our father-in-law and grandfather, aged 73 years 1 month and 3 days.

Funeral from the residence of his son-in-law, Gustav Grassmee, 4948 Seibert avenue, St. Louis County, on Monday, March 30, at 2 p. m., to New St. Marcus' Cemetery. Relatives and friends invited to attend.

WELKER—Entered into rest on Friday, March 27, 1914, at 4:10 p. m., Wilhelmina Welker (nee Fishbeck), beloved wife of Wm. Welker and dear mother of Wm. and Fred Welker and Mrs. Fred Jones and sister of Wm. and Hen. Fishbeck and Mrs. Geo. Fuchs and dear grandmother, in her forty-seventh year.

Funeral Monday, March 30, at 2 p. m., from family residence, 1906 N. Fourteenth street, to St. Peter's Cemetery. Friends are invited to attend. (c7)

ZAPF—On Saturday, March 28, 1914, at 1 p. m., Henry Zapf, beloved husband of Emma Zapf (nee Ward), dear father of Myrtle Tulley and Irene Rehmann (nee Zapf) and Edwin Zapf, dear son of Mrs. J. Zapf, and brother of Joseph Zapf, Minnie Wunderlich and Katherine Nolte (nee Zapf).

Funeral from family residence, 3627 South Broadway, Tuesday, March 31, at 2 p. m., to SS. Peter and Paul's Cemetery. Deceased was a member of Newspaper Pressmen's Union No. 2, and St. Louis Camp No. 5, Woodmen of the World. (c)

ZIEGLER—Entered into rest on Saturday, March 28, 1914, Charles J. Ziegler, beloved husband of Alice Ziegler (nee Readings), and our dear brother, brother-in-law and uncle, at the age of 50 years.

Funeral from Gebken's chapel, 2844 Meramec street (Bellefontaine car south), on Monday, March 30, at 8:30 a. m., to St. Anthony's Church, thence to Calvary Cemetery. (c)

Card of Thanks.

We wish to thank all our friends and relatives who so kindly offered their sympathy and assistance in the recent loss of our beloved daughter, Lena Rolph; also for the many beautiful floral offerings.

JOHN ROLPH AND FAMILY. (c)

Card of Thanks.

We wish to thank our many friends and relatives for the sympathy shown us in our late sad bereavement in the loss of our dear son and brother, Joseph W. Shelley, and for the many beautiful floral offerings.

THE BEREAVED FAMILY.

DEATHS

Card of Thanks.

I extend many thanks to my fellow workmen for the beautiful floral offerings in the bereavement of my dear father, Joseph Tackes, who departed this life March 8, 1914, at the age of 81 years. Sincere thanks to all.

ANDREW V. TACKES.

Card of Thanks.

We wish to extend our most sincere thanks to Rev. Rees, the church choir, the organist, Mr. Ludwig, all the ladies' societies and the many relatives and friends for their kind assistance and their beautiful floral offerings tendered us during the bereavement of our loving mother and grandmother, Anna Maria Shaperkotter.

THE BEREAVED FAMILY. (c)

Card of Thanks.

We desire to extend our sincere thanks to our relatives and friends for their kindness and sympathy shown us in our sad bereavement in the loss of our dear husband and father, Valentine Beiser; also for the beautiful floral offerings, and especially the employes of Columbia Can Co.

MRS. LAURA BEISER AND SONS.

Card of Thanks.

We wish to thank our friends and relatives for their kindness shown in our sad bereavement in the loss of our dear son, Louis Flaherty; especially to the Rev. Father Murray of the Assumption Church for the kind words of consolation, and for the many beautiful floral offerings.

JOHN AND MARY FLAHERTY, Father and Mother, SISTER AND BROTHER.

Card of Thanks.

We wish to extend our sincere thanks to our relatives and friends for the kindness and sympathy shown us in our sad bereavement in the loss of our dear son and brother, Arthur Schaefer; also the pallbearers, and for the beautiful floral offerings.

PHILIP SCHAEFER AND FAMILY.

Card of Thanks.

We desire to express our thanks to our relatives and friends for the floral offerings at our sad bereavement in the death of our son and brother, Louis Koch; also the Rev. Father Range for his kind words of comfort and consolation.

THE KOCH FAMILY.

Card of Thanks.

We wish to extend our many thanks and sincere appreciation to Lafayette Lodge No. 128, K. of P., the officers of the Sixth District Police, and our many friends for the beautiful floral offerings and kind words of sympathy spoken in our late and sad bereavement through the loss of our dearly beloved husband and father, Frederick J. Jecklin. Sincerely,

THE BEREAVED FAMILY.

Card of Thanks.

I wish to extend my sincere thanks to the relatives and friends, Rev. Mother Barnitz and the W. C. U. No. 129, to Christopher & Simpson A. G. T. Co. and employes, and also Stutt Bros. B. P. I. Co. and employes, and pallbearers for their sympathy and kindness in the sad bereavement of the loss of my dear son, and the many beautiful floral offerings.

MRS. CATHERINE MEISSERT, 746 Dover place.

Card of Thanks.

We wish to extend our sincere thanks to our relatives and friends for their kindness and sympathy shown us in our sad bereavement in the loss of our dear husband and father, Andrew W. Wick Jr., also to the reverend clergy of the St. Francis de Sales' Church, to St. Peter's Branch No. 60 of the Western Catholic Union, the Beer Bottlers' Local Union No. 187, and for the beautiful floral offerings.

KATHARINA WICK AND FAMILY. (c)

Card of Thanks.

We desire to express our sincere thanks to our relatives and friends for their sympathy and kindness shown us in our late sad bereavement in the loss of our dearly beloved son and brother, Henry C. Gerwiner. We especially thank Rev. William Essex for the kind words of consolation and the pallbearers for their services; also thank all for the many and beautiful floral offerings. The bereaved

MR. AND MRS. HENRY J. GERWINER AND DAUGHTER. (c)

Card of Thanks.

We wish to extend our heartfelt thanks to our many relatives and friends for their sympathy and kindness shown us in the loss of my beloved wife and our dear mother, grandmother and sister, Caroline Preckewinkel, and our personal thanks to Rev. Klemme, the St. Johannes Ladies' Aid Society, and also Mr. Mullen, and for the beautiful floral offerings.

ERNST PRECKEWINKEL AND DAUGHTERS.

Card of Thanks.

We wish to extend our hearty thanks in the sad departure of my dear son, brother and brother-in-law, Joseph, in his last bereavement, Carriage Drivers' Local No. 405, also the Liberty Mutual Aid Lodge, the St. Vincent de Paul's Sodality of the Sacred Heart Church, and the Sisters of the Mullanphy Hospital; also the undertaker, Mr. Weisheyer, Father Dooley and other priests. The bereaved family.

MRS. M. FROMMELT, Wife, MRS. L. FROMMELT, Mother.

Card of Thanks.

We desire to express our sincere thanks to our relatives and friends for their sympathy and kindness shown us in the last illness and sad bereavement in the loss of our dearly beloved daughter and sister, Katherine Kersens. We especially thank Rev. F. Bettels for his services, also the organist and choir and the Young Ladies' Sodality and the Sisters of Christian Charity of St. Bernard's Church, and the pallbearers for their services; also thank each one for the many and beautiful floral offerings.

THE BEREAVED MR. AND MRS. GERHARDT KERSENS AND FAMILY. (c)

In Memoriam.

In memory of my dear son and our brother, William Berlemann, who departed this life three years ago, April 1. Gone, but not forgotten. Sadly missed by

MOTHER, BROTHERS AND SISTER.

In Memoriam.

In loving remembrance of our dear little son and brother, Freddie Baumgartner, who left us in sorrow one year ago, March 19, 1913.

Now the month of March is here, the saddest month of all the year; our home is not what it used to be because our dear Oliver Freddie Baumgartner is not here. Sadly missed by FATHER, MOTHER AND ONLY THREE SISTERS.

DEATHS

In Memoriam.

In memory of our dear son, Albert Donohue, who departed this life March 8, 1911. (c99)

Like ivy on the withered oak,
When all things else decay,
Our love for you will keep green
And never fade away.

Sadly missed by
PARENTS, WIFE, BROTHER AND SISTER. (c)

In Memoriam.

In memory of our dear beloved son and brother, Joseph Vasterling, who departed this life March 28, 1911.

Three sad years have passed away,
And time brings no relief,
Joseph, how we miss you more and more,
With sad and bitter grief.

Sadly missed by
FATHER, MOTHER AND BROTHERS.

In Memoriam.

In loving remembrance of our dear mother, Mary A. Crump (nee Poial), who departed this life March 24, 1914.

Silently the shades of evening
Gather around our lonely door,
Silently they bring before us
The dear face we see no more.

So often we go to your grave,
Lingering there, trying to be brave,
But oh, 'tis hard to bear
To go home and leave you there.

Sadly missed by
HUSBAND AND CHILDREN.

In Memoriam.

In loving remembrance of our dearly beloved daughter and sister, Mathilda Merkel, who departed this life March 29, 1913.

The moon and stars are shining
Upon the lonely grave,
Where sleeps our dear good daughter,
Whom we loved but could not save.

One year ago she passed away,
We grieved when she departed,
Time was too short to say farewell
To the one we thought of and loved so well.

We miss her coming footsteps,
We miss her everywhere;
Home is not what it used to be
Since our dear Mathilda is not there.

Sadly missed by
PARENTS, BROTHERS, SISTER AND THOSE WHO LOVED HER.

ELLIS UNDERTAKING CO.,
727 N. King's Highway.
Phones Forest 571, Delmar 833. (c99)

JOHN J. KIRK
(UNION) UNDERTAKER,
Cora and Easton Ave.
Delmar 671. Res. Chapel. Forest 1729. (c99)

WACKER-HELDERLE
UND. CO., 2231 S. Broadway.
Automobile or carriage service for all occasions; prices equal for funerals. (c99)

EYES EXAMINED FREE
DR. REILLY 23 Years' Experience. 18 Years in St. Louis.
Assisted by a Staff of Skilled Specialists.
615 LOCUST ST.
CHAS. REILLY OPTICAL CO.

STOCKHOLDERS MEETINGS

STOCKHOLDERS' MEETING—The annual meeting of the stockholders of the Yellow Motor Co. of Missouri, for the election of directors to serve during the ensuing year and for the transaction of such other business as may probably come before the meeting, will be held at the office of the company, at 3212 Locust street, St. Louis, Missouri, on the 21st day of April, 1914, at 4 o'clock p. m.

B. R. LEAVELL, President.
St. Louis, Mo., March 26, 1914.

PERSONAL

Solid agate, 15c line; minimum 2 lines. Full amounts must accompany orders by mail.

PERSONAL

PERSONAL—Elsie M.: Elsie is very sick and calling for you. Communicate with us at once. Anna. (7)

PERSONAL—Ella. Will see you Tuesday, same place. Frances. (1)

PERSONAL—Theodore Schindler: Please let your mother hear from you soon. 4131 Donovan av., St. Louis, Mo.

PERSONAL—Postal card received too late Saturday to act. Write Monday, making new arrangements. W. A. Winters. (c)

PERSONAL—R. R. Dunn, Mfr. of Dunn cuticle ointment, Chicago, send your address to 4080 Fairfax.

PERSONAL—Lady looking for Mrs. Lee Remnitz, September, 1913, call or send address to Judge Noerper, Lemay Ferry rd., St. Louis County, Mo.

LAWRENCE CARROLL, deceased, left manuscript with some one in St. Louis. Will pay suitable reward for it. L. V. Flower, 1425 N. Main st., Edwardsville, Ill.

PERSONAL—Will persons who witnessed street car accident to boy at 11th and Washington av., last Wednesday, please communicate with Mrs. Emma Hoffman, 2231 Madison st.

PERSONAL—Wanted, to know the whereabouts of one William Ahrens, a baker, son of Louis Ahrens Sr., and Mathilde Ahrens, nee Koenanker, and grandchild of Friederike Beck, a legacy awaits him. Box E-142, Post-Dis. (c)

PERSONAL—Sister, who recognized Brother Hermann's handwriting, no matter what circumstances we may be, let us meet together with open arms; answer. Marie Knoch, 501 Franklin.

PERSONAL—Heirs: Thousands of families are wanted to claim fortunes. Many now living in poverty are rich, but don't know it. Our 400-page index, entitled "Missing Heirs and Next of Kin," alphabetically arranged, contains authentic list of unclaimed estates and heirs wanted and advertised for in America and abroad to claim fortunes; also contains Chancery Court of England and Ireland lists, and Bank of England uncalimed dividend list. Thousands of names in book. Yours or your ancestors' names may be among them. Send 2c stamp at once for free booklet. International Claim Agency, 25 Pittsburg, Pa.

HEIRS Wtd.—Parties or heirs, who lived in St. Louis in 1858, or later, John B. Slack, Flavins J. W. Davis, Horace W. Woodruff, Lavinia C. Fulton, David W. Reed, David and Henry Armstrong, Edward D. Crossman, Effe C. Sobieski, Jacob Moreland, John R. Savage, Peter Cook, Jared Fisher, Daniel Kern, Henry H. Sanders, Augustus Nurnberger, Henry Wilson Smith, Marcellus Dimmit, Alfred H. C. Prudence, Louis Wuellner, John Meyenburg, Wm. H. Ensign, Michael Sullivan, Martin Snyder, Joseph Tunnison, Joseph N. Bovee, Edward Drummond, Rudolph Meyer, Felix R. Casey, John A. Andrews, Gottlieb Walburg, Frank Stadler, Davis Everett, Richard Crooks, Mm. L. Dally, Josiah Peregrine, George W. Albright, Jason D. Simmons, Charles Fink, Lucius Kingsberry, John Kelly. Write Lock Box 681 Poplar Bluff, Mo. (c)

UNLIMITED credit to honest people; best value for your money in diamonds, watches, jewelry, silverware; open an account. Loftis Bros. & Co., 2d fl., 308 N. 6th st. (c8)

ADOPTION

FOR ADOPTION—Wanted, a childless family to adopt a pretty baby of excellent parentage. Box P-110, Post-Dispatch. (c)

FOR ADOPTION—Fine baby girl. Chouteau Maternity Home 1315 Chouteau. Olive (c)

SPECIAL NOTICES

EX-TEACHERS—And other well-educated ladies to assist the Home and School Educational Society in St. Louis; call on S. E. Dew, West End Hotel. (1)

SPECIAL NOTICE—Mrs. Phillips, 355, gets piano.

COMING EVENTS

Solid agate, 10c line, minimum 20c.

EUCHRES

MRS. PFEFFER'S euchre, Monday evening at 2681A Louisiana av. (c99)

MISS HELD'S euchre, 3110 Shenandoah, Thursday, 2:30 and 8 p. m. Tallies, 25c.

EUCHRE every Monday and Friday, 3 o'clock sharp; cut glass prizes. 4464 Evans.

EUCHRE at 4424 Easton, Sunday night; nice prizes; 25c; points.

EUCHRE, Monday afternoon, 30th. 2404 N. 14th. Mrs. Potthoff.

MRS SHORTER'S euchre this afternoon and tonight; 25c; prize for 6 attendances. 1315 S. 18th st. (c)

EUCHRE Wednesday afternoon, April 1, Cinderella Hall, given by Olive Grove No. 27, W. C. All welcome. (c)

EUCHRE—Hand-painted; Sunday at 8 p. m., Tuesday 3 p. m.; 6-handed; 25c. Mrs. Hutton, 1470 Arlington.

MRS. CHAMBLIN, euchre, Monday afternoon; punch bowl; for 8 tables; 25c. Easton and Marcus.

EUCHRE and euchre game, Sunday afternoon and Thursday evening; attendance prize. 2720 N. Grand. (c99)

MRS. MELLON'S china euchre, Wednesday, 4424 Easton av., 2:30; 12 times, salad bowl. (c99)

DON'T miss Mrs. Siebenman's euchre, next Sunday, at Cinderella Hall, Cherokee and Iowa.

HAND-PAINTED china euchre at 3840 Olive st., every Friday, at 2:30 p. m., and every Saturday night, at 8:30 p. m.; you get quality of work here and not a quantity of china; tallies, 50cd; points. (c99)

EUCHRE and hop Thursday, 4424 Easton av., 2:30; points; 25c; nice prizes; good work. (c99)

MRS.

HOW COOL
WAS IT IN ST. LOUIS AT
NOON?

March.	1912.	1913.	1914.
22	58	56	54
23	58	54	62
24	57	54	67
25	57	55	67
26	57	56	66
27	43	40	64

MARCH 29 THOUGHT.
Austerity is little help,
Although it sometimes cheers;
Thine oil of gladness is the thought
Of the eternal years.
—F. W. Faber.

Try a 3-time ad—
Call up the
POST-DISPATCH.
Olive—6600—Central
Your credit is good
If you rent a phone.

WALL PAPER CLEANING. ETC.

WALL PAPER cleaning by the room or job; reasonable. Lindell 5870.
WALL paper cleaning, prices reasonable. Address Emil Reitermann, 2631 S. 18th.
HAVE your wall paper cleaned. I do my own work. J. Cooling, 6009 Horton pl.
WALL PAPER cleaned, good work guaranteed; prices cheap. Lindell 5337.
30c AND 40c paper, 20c and 25c per roll; both phones. Bopp Bros., 4442 Easton. (c8)
ROOMS papered, $3 up. H. Hable, 4121 N. Newstead. Delmar 10611.
REALTY wall paper cleaners, 3514 Bell. 30c $1 room. Bomont 3277W.
WALL PAPER cleaned, 30c per room and up. Tom Smith, phone Bomont 8247.
ROOMS cleaned, $1; bath, 50c; all work guaranteed. 3073 Delmar bl. Forest 3349W.
WALL PAPER and lace curtains cleaned; general cleaning. Phone J. Cohan, 2430 Cass av.; Tyler 229, or write 3030 Magazine.
WALL paper cleaning, 10c per room; all work guaranteed. John Eaton, 6 S. Vandeventer; Lindell 2512.
MISSOURI WALL PAPER CLEANING CO. 50c to $1 room; Lindell 2340. 1512 N. Grand.
PAPERHANGING and cleaning at reasonable rates. A. Dierks, 1511 N. Sarah. Delmar 1864R.
GUARANTEED wall paper cleaning; 50 cents up. Miller, 4000 Lucky. Delmar 2059. Central 753.
WALL paper cleaned; best work; at lowest price. A. C. Harris, 1120 Locust. Olive 55a. (c)
SUPERIOR Wall Paper Cleaning Co., prompt service; low rates. 4514 Morgan; Forest 3015.
WALL PAPER and fresco cleaning, $1 per room; no more; our work guaranteed. 4878 Cook av.
PAPER HANGING Wtd.—And painting; work done right and reasonable. 5439 Chouteau av.
WALL PAPER—Choice lot, any quantity, cheap for cash. Sennliger & Schmitt, 9250 Gravois.
PAPERHANGING and cleaning; satisfaction guaranteed; 14 years' experience. McGuire Bros., 2933 S. Jefferson.
PAINTING, decorating; reasonable; buy your paper from me; drop postal. Auchters, 4258 Clay av.
ARCO CO. wall paper cleaned by experts; work carefully given; rooms, 50c up. Central 8481. 8 N. 10th st.
WALL PAPER—CHOICE NEW ANY QUANTITY AT A BIG CASH SENNIGER & SCHMITT. 3209 CALIFORNIA.
PAPER HANGING and cleaning, expert painter reasonable. Hastings, 4348 Cook; Lindell 5467. (c28)
PAPERHANGING, cleaning, painting, paint washing, house cleaning. Dagbyan, Central 8548. Olive 4056. (c23)
PAPER hanging, paper cleaning; best work; reasonable prices. Lane, Bomont 3264. Central 4761L. (2)
PAPER HANGING and paper cleaning; $1 per room and up; all work guaranteed. Kinloch Delmar 1942L; Bell Lindell 3448R.
$1 ROOM up; expert wall paper cleaning; positively no streaks. 4956 Page; Lindell 4576W.
EXPERT Wall Paper Cleaning Co.; rooms cleaned, $1 up. O. C. Roberts, proprietor, 3624 St. Louis av. Phone Delmar 1965L. Enough said.
WE clean and hang wall paper; room papered, $2 up; any room cleaned in your house for 75c; work first-class. W. Batavia, 2016 O'Fallon.
PITTS-BENDER Cleaning Co.; wall paper cleaned and sanitized; screens made to order and repaired. 3116 Cass av.; phone Tyler 1185.
ROOMS papered, $2.75; cleaned, 60c; painting, decorating, extremely reasonable. Murray, 3422 N. Sarah; Lindell 1851.
WE guarantee paper to stick 2 years. Why? We clean the wall before we paper the corner, use best paste, let us bid on your painting; latest styles; reasonable. Wm. Cowan, 4623 Cook; Olive 2966.
WE have purchased the entire stock of one of the largest wholesale wall paper houses and are papering rooms at $2 per room; sanitary method; satisfaction guaranteed. Phone Central 3465. (c)
PAPER HANGERS—To handle my 1914 sample paper, rolled, from some of the leading manufacturers of the U. S.; quality best, prices lowest; sample book, 25c; borders, 2c; country trade solicited. Sam Horne, wholesale wall paper, 3174-76-78 Easton av., St. Louis. (c30)
TO USE 1914 sample books, call in person, telephone or drop us a card; prices very low. Hippe Decorating and Painting Co., 1409 E. Grand. (c29)
WALL PAPER cleaner, cheap; good cleaner, guaranteed not to ruin paper. Delmar 4164R.
KING CLEANING CO., experienced cleaners of wall paper and fresco paint; estimates given; satisfaction guaranteed; room, $1 up; 6-piece parlor, $3. 4127 Easton. Delmar 1053, Lindell 5711; call 7 a. m. to 7 p. m.

Wall Paper, Wholesale & Retail

Our new sample books are now ready for distribution.
Paperhangers wanted to handle this up-to-date line. The best in the city at the lowest prices. Country trade solicited. Write us for sample books.
THE CHESHIRE REALTY & DECORATING CO., 3856 Easton av., St. Louis. (c30)

LACE CURTAIN CLEANING

LAUNDRESS—Wants bundle wash and lace curtains; $5c and up. 1281 N. 10th.
HAVE your curtains cleaned at Waterman Economy Cleaner, lowest prices. Cabany 2653W. 1416 Rowan.
MRS. CONLEY, lace curtain cleaner, hand work; added stretcher; 4111 Pine st.; phone Lindell 2052R.
ALL kinds of lace curtains done up, 25c pair; called for and delivered; call Lindell 4756W. (c83)
EUCLID Lace and Curtain Cleaning Co., 1245 Euclid; all curtains, 25c pair. Forest 1509W. (c99)
LACE CURTAINS cleaned; reasonable price; all work done by hand. 1329 S. Vandeventer; Grand 2441. (c99)

PROFESSIONAL

ATTORNEYS AT LAW

NO FEE without success; all cases; easy terms; will call. Box A-246, Post-Dis. (c5)
LEGAL matters, divorce, collection, insurance cases promptly attended; advice free. 319 Chestnut, room 314. (c)
LEGAL matters attended to; charges reasonable; experienced lawyer; advice free. 906 Chestnut, suite 307. (c28)
ALL legal matters, damages and pension claims faithfully attended to; advice free. 309 Chestnut. (c14)
CENTRAL Law Bureau, 906 Chestnut st., suite 307, attends to all legal matters; all courts; collections; experienced attorneys; advice free.

DETECTIVES

BUSINESS woman would assist reliable detective agency, or make investigations. Box P-74, Post-Dispatch.
DETECTIVE agency; does shadowing, investigating and reporting; strictly confidential. Box C-967, Post-Dispatch.
DETECTIVE—Lady, experienced, does shadowing, investigating, etc.; absolutely confidential. Main 3488. Forest 3488.
DETECTIVE—Expert, does shadowing and investigating; references. 325 Victoria Bldg. Call Olive 4856. (c2)
LADY—Years of experience in all branches of detective work, guarantee quick results; terms reasonable; strictly confidential; reference given. 1710 N. Jefferson. Home Tyler 1418-R.
DETECTIVE—Does shadowing and investigating; reasonable terms; absolutely secret; consultation free. Call Tuesday, Wednesday or Thursday, 7 to 9 p. m., 1128 Chestnut, room 1. Kinloch Delmar 1965L.

DANCING

WE teach dancing, not ragging. Merlin Private School, Grand and Bailey.
DANCING TONIGHT AT NEW LEONARD, 3260 EASTON, CORNER LEONARD.
DANCING TEACHER Wtd.—Lady, capable of taking charge of class; also instructors; apply Sunday, 1140 N. Leonard.
CASH PRIZE waltz at Lafayette Hall, 1300 S. 18th st., Sunday evening. Phone Sid. 8183. (c99)
DANCING at Columbian Athletic Club Hall (formerly Lemp's) every Sunday evening; good floor and popular music. (c99)
MODIFIED tango introduced and taught free Monday evening, March 30, Newsum's Hall, 1412 N. Grand. (1)
NATIONAL DANCING ACADEMY, 21st and Olive; private lessons every afternoon and evening; all the latest dances guaranteed. (6)
PRIVATE dancing lessons given. 4415 Washington bl.; guaranteed in 6 lessons. Forest 4800. Mrs. Miller. (c8)
TANGO, hesitation or castlewalk taught at your home by Prof. Jess; guarantee in 2 private lessons. Call Forest 3111W. (c)
APRIL FOOL dancing, Newsum's Hall, 1412 N. Grand, Wednesday evening, April 1; April fool jokes and novelties; one continuous laugh; all welcome. (3)
ALL the newest dances taught in four private lessons every afternoon, except Sunday, at the Cave Dance Palace, Olive and 20th sts. Bomont 2000. Central 1813. (c8)
ALL new dances taught quickly at Dreamland, Olive, near Grand; new method and individual instruction, afternoon or evening. Select dancing every night. (c31)
PRIVATE lessons any hours; waltz, two-step, tango and guaranteed stage dancing; oldest school. 1901 Lafayette. (4)
JOIN beginners' class, Newsum's Hall, 1412 N. Grand, Monday evening, March 30; complete term, $3. (1)
JOIN Tango Club, 4415 Washington bl.; get all the new creations of this season's dances; Thursday and Saturday evenings. Forest 4800. (c6)
CAVE DANCING ACADEMY, Olive and 20th sts.; receptions every Wednesday, Thursday, Saturday, Sunday afternoon and evening; classes Tuesday and Friday evenings. Ahern & Albers, Bomont 2000. (c8)
HUNT HALL DANCING ACADEMY, 6448 Easton, cor. Semple; all new dances taught in class Monday, Wednesday, Friday and Saturday; good music; dancing 8:30. Miss Nadra Barker, manager.
TAYLOR teaches new dance at 4470 Easton, every Friday night. Central 8162L for priv.
LAFAYETTE Dancing Academy, 1300 S. 18th st.; lessons Tuesday and Thursday evenings and Sunday afternoon; private lessons afternoons and evenings. We dance and teach all the late dances; receptions Sunday evenings. Sidney 1585. Prof. Price. (c99)
RIVERSIDE HALL, 4100 S. Broadway; now open under new management; modified tango, one-step, castle walk, latest one-step, hesitation, other new dances taught free every Tuesday and Thursday evenings. Admission, gents, 25c, ladies, 10c. Reception every Sunday. Mrs. Inruh, Mrs. Wilson.

DENTISTS

DR. E. A. MOSER, DENTIST,
610 FRANKLIN AV.
Painless treatment; your mouth pearls made as good as new; it's my pleasure to please and satisfy you; satisfaction guaranteed; lady attendant.

Dr. J. M. Baker, Dentist

Formerly with Dr. Chase, for 17 years, now located at 908 Carleton Bldg., 6th and Olive. Phone Main 4408. (c99)

DRESSMAKING AND MILLINERY

GOWNS—For sale; fancy; and street dresses. 1116 Aubert; Monroe 972R.
DRESSMAKER'S HELPER—Experienced; young girl preferred. 1445 Arlington av.
TRIM your own hats; private millinery lessons; artistic; reasonable. Delmar 6586.
DRESSMAKING, in the home or otherwise; price very reasonable. Phone Miss Davis, Forest 3586.
DRESSMAKING — First-class, reasonable prices, short order. 2943 Portis av. Sidney 4647W. (c99)
SEWING, remodeling and tailor work done; satisfaction guaranteed. 3010 S. Grand. Grand 4636W. (c99)
DRESSMAKER—Sit, by competent; wishes engagements; $2.50 per day, including lunch. Mrs. Hess, Delmar 3896R.
DRESSMAKER—Experienced, wants work by the week; cut, fit and alter; reasonable. Box G-104, Post-Dispatch.
WEST END MILLINERY SCHOOL—$10 a course; practical and thorough instructions in all branches; make your own hats. Night classes. 1000 N. Grand, room 105.
LADIES, we are in our new home, 700 N. Broadway, and in better position than ever for quantity, reliability and prices. The New York Millinery Co. Olive 8298. (c62)
EASTER suits to measure, $37.50 up; Parisian model, $50 up. O. Roberts, proprietor, 3624 St. Louis av. Phone Delmar 1965L. Enough said.
WE have all the latest styles; perfect fit guaranteed; suits $5 up. Schwartz Bros., 2944 Cass av. Phone Delmar 5466. (c)
WANTED—Your own materials to make up; ladies' and children's waists or skirts. Odeon Dress Shop, Grand and Finney. Lindell 176. (c99)
LADIES' panama hats cleaned and reblocked by original panama methods. Panama-American Hat Co., 219 Mermod-Jaccard Bldg., Broadway car to Locust. (c)
WANTED—250 ladies to have suits made to their order of any style or material at $12.98, by an expert ladies' tailor, perfect fit and workmanship guaranteed; we also make skirts and dresses. 4135 Easton.
LADIES—We are still doing business at the old stand; ladies' hats cleaned, dyed and reshaped into the latest styles at prices within reach of all; it will pay you to see us and learn our styles and prices. Fred Albrecht, 704 St. Charles.
SUITS—Ladies', made, also remodeling; reasonable; Bell Tailoring Co., 939 N. Sarah.
MODISTE—2262 Nebraska av.; dressmaking, designing, drafting; faultlessly tailored suits a specialty; first-class fitters and assistants; no work turned out unless absolutely perfect; compare my work with that of any other, regardless of location. (c99)

LADIES, $18 TO $30 WEEKLY

When qualified. The great WEIDEL SYSTEM of garment cutting, pattern designing and dressmaking is a beacon light on the highway of prosperity; write for booklet; get in line; be successful. Instructions day or evening.
WEIDEL'S LADIES' TAILORING COLLEGE, 3838 Olive st., St. Louis, Mo. (c99)

DRESSMAKING COLLEGE

Why worry along and wear home-made looking dresses when for a small sum at our school you can get the assistance and knowledge you need; knowledge that you can apply years afterward? You are not required to take a full course in drafting, etc.; neither is it necessary for you to be an expert. We have hundreds yearly that come to us the days most convenient for them, both spring and fall, and make their up-to-date clothes. We know we have what you want.
SCHWARTZ'S LADIES' TAILORING COLLEGE,
GRAND AV. AND ARSENAL ST.
GRAND, FOURTH AND TOWER GROVE

ESTABLISHED 1894.
KEISTER'S
LADIES' TAILORING COLLEGE
2900, 2902, 2906, 2908 Olive st., corner Vandeventer. The largest, most popular and finest equipped institution of its kind in America. This college remains open the entire year. Write for terms, descriptive catalogues, etc. (c99)

INSTRUCTION

FRENCH lessons, private or classes. Prof. L. Bessuge, 344 N. Newstead. Lindell 4197. (c99)
MAUIC taught, few lessons; written guarantee; engagements solicited; private preferred. Prof. Linghorst, 2024 Allen.
INSTRUCTION—Valuable, new ideas in crayon drawing sent prepaid. 10c. Marshall Studio, 1123 Euclid avenue.
MRS C. C. CHRISMAN, room 830 Century Bldg.; shorthand, typewriting, languages. Bell Olive 4389.
BOYS SHORTHAND IN 30 DAYS.
The American Institute, 2910 S. Grand, opposite Tower Grove Park; phone Grand 4870. (c31)
FRENCHMAN—Young, distinguished, educated Parisian desires to exchange French teaching for automobile rides with young gentleman. Box E-184, Post-Dispatch.
LEARN to make enlarged portraits; enlarge your picture while learning. Delmar Studio, 4040 Delmar bl.
TEACHER—Experienced teacher of the deaf will instruct a limited number of pupils in lipreading or entire oral method. Box K-182, Post-Dispatch. (2)
SHORTHAND IN 6 WEEKS.
Call or write for catalogue.
BANGHART-ETZENHOUSER SCHOOL,
2330 Olive st.; Lindell 5466; St. Louis. (c99)
ENGLISH branches, also elementary French; opportunity for adults with neglected education; afternoon, evening classes. Principal, 4145 Westminster. Phone Lindell 5112. (c99)
PARISIEN—Young, distinguished, educated, arrived in St. Louis with wonderful new method; teaches rapidly and privately; private lessons to people going to France this summer. Box D-107, Post-Dispatch.
ADULTS desiring education can receive private instructions by experienced teacher; reading, writing, arithmetic, English, spelling, history, geography, etc.; absolute secrecy. Box 1, Forest Park.
DETECTIVE—Expert, does shadowing and investigating; references. 325 Victoria Bldg. Call Olive 4856. (c2)
LADY—Years of experience in all branches of detective work, guarantee quick results; terms reasonable; strictly confidential; reference given. 1710 N. Jefferson. Home Tyler 1418-R.
DETECTIVE—Does shadowing and investigating; reasonable terms; absolutely secret; consultation free. Call Tuesday, Wednesday or Thursday, 7 to 9 p. m., 1128 Chestnut, room 1. Kinloch Delmar 1965L.

TOILET ARTICLES, ETC.

HAIRDRESSING, shampooing, manicuring, each 50c, and all other hair work done at your home or at 835 Ellis st. Anna Schenkel; phone South 1207.
BEAUTIFY your complexion by using Quinces Lily Greaseless Vanishing Complexion Cream; highest efficiency, reliability and absolute purity guaranteed; money back if dissatisfied; price, postpaid, 50c. Wm. Koennker Mfg. Co., 3329 S. 18th st., St. Louis, Mo.

SUPERFLUOUS HAIR

Removed by 5-needle electrolysis, quickly and permanently; 300 hairs per hour; positively no scars; best references.
AIDA MAYHAM,
Phone Lindell 2269. 4210 Washington. (c99)

THEATRICAL

ACTS Wtd.—For plantation show; booked with the International shows. See Ashby, 416 Sidney.
ACCOMPANIST—To practice for experience, if desirable. Box K-205, Post-Dispatch.
AIRDOME—For sale; fully equipped. 4376 Evans.
AIRDOME—For sale, cheap; complete, with stage, dressing room, office, first-class reels, screen and advertising curtains, wiring and benches; seating capacity 800; located in city of 4000; no other show; good reason for selling; write at once. F. O. Box 323, Trenton, Ill.
AIRDOME outfits, such as seats, picture machines, booths, etc., furnished at very reasonable prices. Complete equipments carried in stock for immediate delivery. We are jobbers for all leading makes of pictures machines; if you need goods on hand at bargain prices. Get our prices and see why we sell 'em all. Our motto, "Quality tells, prices sells," made us famous. We are the largest exclusive supply house in the West. LIARS THEATER SUPPLY CO., 906 Chestnut st., St. Louis.
AMATEURS—Male, female, singles, teams, sketches male and females; Thursday nights. Standard Theater. (c82)
AT LIBERTY—Comedy sketch sister team, singing and dancing; have good advantage. Call 1626A N. Whittier.
AT LIBERTY—Man and wife; piano and drums; for pictures; have drums; will leave city; man also expert ticket seller; reasonable salary; name salary in your first. Box K-250, Post-Dispatch.
BARGAINS in theatrical dresses and street dresses, slightly worn; we buy and sell; both phones, 607 Walnut. Mrs. J. Miller. (c99)
BENCHES Wtd.—For airdome; about 100; operator's booth and other supplies. Box D-68, Post-Dispatch.
CHORUS GIRLS Wtd.—Local work; phone Central 3124; Tuesday at 10 o'clock.
COMPLETE your act with a couple of Blocks new theatrical photos; special low rates. Block's Studio, 1008 Franklin. (c99)
CROATE'S COMEDIANS want people; A-1 character woman for gen bus; soubrette doing specialties; band actors; in all lines. Address Croate Comedians, Hurst, Ill.
DICK RICHARDS, the writer of sure fire vaudeville acts; Eastern theatrical exchange, 2d floor Gem Theater Bldg., across from Hippodrome; hours Sunday, from 4 to 5 p. m.
EDISON—For sale; exhibition; late model; good as new. Box F-211, Post-Dispatch.
EXPERIENCED performer wants to join musical comedy; straight, eccentric and light comedy; or will join vaudeville act. Box P-115, Post-Dispatch.
FEATURE FILMS—Excellent condition; plenty of paper and advertising matter. Box O-107, Post-Dispatch.
FEATURE FILMS—For sale, and single reel pictures; machines, gas-making outfits at very reasonable prices. Swanson-Dorward Film Co., 14 N. 9th st.
FILMS—For sale; $2.50 up for quick sale; also Powers 5 machine, cheap. Box N-130, Post-Dispatch.
FOLDING CHAIRS—For sale; one lot, suitable for moving picture show, 25c apiece. Robinson Storage Co., Tower Grove and Blaine.
GIRLS Wtd.—For musical comedy and cabaret road show; pony. Law Mitchell, Belmont Hotel.
INTERNATIONAL Amusement Co. organizes and opens April 18; wanted, concessions, shows and merry-go-rounds for coming No. 2; opens April 25; both somewhere in southern Illinois; for big stands. Cobden, Ill.
LADY—Young, for vaudeville act, must be good singer; state salary; no stage fright considered. Call today. J. W. Warren, 5527 Morgan st.
MOVING picture machines, films, chairs, scenery, tents and all kinds of show goods bought and sold. W. L. Tamme, 6041a Cheltenham pl. (c99)
M. P. OPERATOR—Sit, by reliable; will work reasonable. Box P-197, Post-Dispatch.
MUSICAL black art vaudeville act; cabinet and all complete; any person can work; $15; good. 752 N. Euclid. (c)
MUSIC—600 orchestrations (10 parts and piano); make an offer. 2020A Lafayette. Grand 4276.
MUSICAL COMEDY people; in all lines; stock engagement; call Olive 1906, A. Thompson.
MUSICIAN Wtd.—Clarinet, trombone player, to practice with small orchestra; take jobs soon; also set bells wanted. Box P-233, Post-Dispatch.
OPERATOR—Who wants a good moving picture operator? Go anywhere. Box P-504, Post-Dispatch.
PIANIST Wtd.—Young lady, for vaudeville act; must know how to sing; play piano and dance. Box N-151, Post-Dispatch.
PARTNER Wtd.—Lady; acrobat or contortionist; all fair voices; no objection to good amateur; investigate. Box D-217, Post-Dispatch.
PERFORMERS—Sits, by young experienced performers, entertainers and high baritone; work with trio, quartet or musical comedy company. Box K-46, P.-D.
PIANIST—Sit, by experienced lady; union. Delmar 3471L. (4)
PIANO PLAYER—For out of town; call A. Thompson.
PIANO PLAYER—Sit, by competent; in picture show or orchestra. Call 2037A Easton.
PIANO PLAYER—Must be good at orchestra; leave town Sunday 10 a. m. to 7 p. m. Central 4076-L.
PIANO PLAYER—Sit, by piano player and drummer; theater or dance work; can play for vaudeville, tearooms; have all effects; will leave city if necessary. Box K-248, Post-Dispatch.
PICTURE MACHINE Wtd.—Phone Monday afternoons, noon. Delmar 2624L.
PICTURE SHOW Wtd.—To buy in St. Louis; must bear investigation; have cash. Write, Pennsylvania.
SEATS Wtd.—For airdome; secondhand. Apply Box K-248, Post-Dispatch. (c)
SINGERS for opera production. Apply Odeon Bldg., Suite T. Delmar 1797. (c)
SINGER Wtd.—Good tenor, who can play mandolin; must be good. Inquire W. Hutstein, 2900 Dickson.
STEREOPTICON SLIDES—For sale, 500 beautiful, colored; sell dirt cheap; also trunks and stereopticon machine. 5787 Park.
TENT—Benches, screen, machine, booth, seating, complete outfit; a bargain. Box Q-190, Post-Dispatch.
TRAP DRUMMER—Wants Odeon work. Call Victor 1906.
WOMAN—For pit, with carnival; steady work; use rattlers; state salary. Box D-82, Post-Dispatch.
YOU a magician; few things others don't; few lessons guaranteed. Prof. Lindhorst, 2024 Allen.
ATTENTION—We invite those who feel they are not progressing as rapidly as they should; we teach acting, singing, piano, violin, etc.; vaudeville acts taught; rehearsal hall to rent; Belmont School, Hennessian Hall, 3723 Olive st.

BE A PHOTO PLAY STAR.

We teach a practical course; you see yourself on the screen in many scenes; come and see our supply work today at Compton Hill Reservoir; 1:30; terms are within reach of all; Suite D Odeon Bldg. St. Louis School of Motion Picture Acting; call for particulars.

ST. LOUIS CALCIUM LIGHT.

Single and dissolving stereopticon moving picture machines, with stereopticon attachment and films for sale; large assortment of features and short-subject films and other accessories carried in stock.
We are sole agents for the following stereopticon and moving picture machines; stereopticon views put up in lecture sets from all parts of the world; comic, religious; latest illustrated songs and serpentine skirt dance slides for sale or rent; slides made to order from photographs or sketchings; also calcium light, with colors, masquerade, dress balls, fancy ball dances; fairies and living pictures, shadow pantomime, church, Christmas trees and weddings. 314 Elm st. (c22)

EMPLOYMENT WANTED

Solid agate, 4c line, business notices, Publisher's option, 10c line; minimum 2 lines.

MALE

ACCOUNTANT—Will make several audits, also open and write up books. 302 Security Bldg.
ACCOUNTANT—Will post, balance or audit your books, monthly or annually. F. Simons, 2041 Ann.
BAKER—Sit, by a good second hand; good on bread and rolls. O. H. W., 4411 Alaska.
BAKER—Sit, by third hand, experienced; young, strong. J. Cempel, 1851 O'Fallon.
BAKER—Sit, by second hand on bread and rolls; references. Box D-164, Post-Dis. (2)
BAKER—Sit, as first hand on bread, cakes and pies. Address Baker, 19th and Division st. Murphysboro, Ill.
BAKER—Sit, as first hand by allround baker; married; steady and reliable. Write, Box Virginia.
BAKER—Sit, by reliable, experienced, steady man; position, bread and rolls. 2007 Cushing st.
BAKER—Wanted, a job by allround baker; 7 year of experience; will go any place. Wm. Roachman, Alma, Ill. (2)
BAKER—Sit.; long experience; work as second; steady work; city or country. Baker, 1402 Blair av.
BARBER—Sit.; steady, sober; to run shop with pool room. Box D-176, Post-Dispatch.
BARTENDER—Sit.; experienced; will do porter work; references. Box P-270, P.-D.
BARTENDER—Sit.; best city references; speaks English and German. Phone Bomont 2197W or address 3031 Easton av.
BARTENDER—Sit, by married man; steady, middle-aged; lunchman or porter. Box D-150, Post-Dispatch.
BARTENDER—Sit, by experienced; would like to get out at night; references. Wm. J. Dietrich, 2019 Cass av. (2)
BARTENDER—Sit, by sober, own porter; single; references also. Box P-160, Post-Dispatch. (1)
BARTENDER—Sit, by young man, 30 years old, married, wife 7 years in one place; best references. Box P-250, Post-Dis. (1)
BARTENDER—Sit.; married man; willing to do porter work; references or bond. W. L., 214 Conard.
BARTENDER—Sit, by good, allround man; experienced, reliable, steady. Box N-274, Post-Dispatch. (7)
BARTENDER—Sit, by experienced, sober; will do porter work; references. Box P-40, Post-Dispatch.
BELL HOP—Sit., or elevator boy; colored; experienced. Call Bomont 1434R.
BOOKKEEPER—Sit, by experienced; lumber business preferred; will leave city. Box P-82, Post-Dispatch.
BOOKKEEPER—Cashier, A1, desires position; 12 years' experience; steady and reliable; versed in credits. Box D-8, P.-D.
BOOKKEEPER—An auditor wants to work part time; books opened and balanced; charges moderate. Box N-224, Post-Dispatch. (7)
BOOKKEEPER—Competent and reliable, of many years' experience, desires situation; good penman; married; salary $65 month; references. Box P-244, Post-Dispatch.
BOOKKEEPER—And stenographer, sit.; 5 years' experience; rapid and accurate; best of references; moderate salary. Box P-222, Post-Dispatch.
BOOKKEEPER—Sit, by experienced young man as bookkeeper or assistant; 6 years' experience; good references; also bond if necessary. Box D-96, Post-Dispatch. (6)
BOOKKEEPER—Sit, by competent bookkeeper and office man; 6 years' experience; best references; moderate salary. Box N-76, Post-Dispatch.
BOY—Colored, to shine shoes. Apply 114 N. 9th st. (c)
BOY—Sit., first-class, Southern, colored; permanent; Southern preferred. Fisher, 2 Lenox Apts., Kingshighway and Delmar.
BOY—15, would like to learn the carpenter's trade. Frank Steinbrenner, 1929 President.
BOY—16, on farm; 14 years; board and clothes. 2716 Biltz.
BOY—17, would like to have work; willing and strong. Box P-201, Post-Dispatch.
BOY—Japanese, young, willing to work, wages, $20 floor; Gem Theater Bldg., across from Hippodrome; hours Sunday, from 4 to 5 p. m.
EDISON—For sale; exhibition; late model; good as new. Box F-211, Post-Dispatch.
EXPERIENCED performer wants to join musical comedy; straight, eccentric and light comedy; or will join vaudeville act. Box P-115, Post-Dispatch.
FEATURE FILMS—Excellent condition; plenty of paper and advertising matter. Box O-107, Post-Dispatch.
FEATURE FILMS—For sale, and single reel pictures; machines, gas-making outfits at very reasonable prices. Swanson-Dorward Film Co., 14 N. 9th st.
FILMS—For sale; $2.50 up for quick sale; also Powers 5 machine, cheap. Box N-130, Post-Dispatch.
FOLDING CHAIRS—For sale; one lot, suitable for moving picture show, 25c apiece. Robinson Storage Co., Tower Grove and Blaine.
GIRLS Wtd.—For musical comedy and cabaret road show; pony. Law Mitchell, Belmont Hotel.
INTERNATIONAL Amusement Co. organizes and opens April 18; wanted, concessions, shows and merry-go-rounds for coming No. 2; opens April 25; both somewhere in southern Illinois; for big stands. Cobden, Ill.
LADY—Young, for vaudeville act, must be good singer; state salary; no stage fright considered. Call today. J. W. Warren, 5527 Morgan st.
MOVING picture machines, films, chairs, scenery, tents and all kinds of show goods bought and sold. W. L. Tamme, 6041a Cheltenham pl. (c99)
M. P. OPERATOR—Sit, by reliable; will work reasonable. Box P-197, Post-Dispatch.
MUSICAL black art vaudeville act; cabinet and all complete; any person can work; $15; good. 752 N. Euclid. (c)
MUSIC—600 orchestrations (10 parts and piano); make an offer. 2020A Lafayette. Grand 4276.
MUSICAL COMEDY people; in all lines; stock engagement; call Olive 1906, A. Thompson.
MUSICIAN Wtd.—Clarinet, trombone player, to practice with small orchestra; take jobs soon; also set bells wanted. Box P-233, Post-Dispatch.
OPERATOR—Who wants a good moving picture operator? Go anywhere. Box P-504, Post-Dispatch.
PIANIST—Sit, by experienced lady; union. Delmar 3471L. (4)
PIANO PLAYER—For out of town; call A. Thompson.
PIANO PLAYER—Sit, by competent; in picture show or orchestra. Call 2037A Easton.
PIANO PLAYER—Must be good at orchestra; leave town Sunday 10 a. m. to 7 p. m. Central 4076-L.
PIANO PLAYER—Sit, by piano player and drummer; theater or dance work; can play for vaudeville, tearooms; have all effects; will leave city if necessary. Box K-248, Post-Dispatch.
PICTURE MACHINE Wtd.—Phone Monday afternoons, noon. Delmar 2624L.
PICTURE SHOW Wtd.—To buy in St. Louis; must bear investigation; have cash. Write, Pennsylvania.
SEATS Wtd.—For airdome; secondhand. Apply Box K-248, Post-Dispatch. (c)
SINGERS for opera production. Apply Odeon Bldg., Suite T. Delmar 1797. (c)
SINGER Wtd.—Good tenor, who can play mandolin; must be good. Inquire W. Hutstein, 2900 Dickson.
STEREOPTICON SLIDES—For sale, 500 beautiful, colored; sell dirt cheap; also trunks and stereopticon machine. 5787 Park.
TENT—Benches, screen, machine, booth, seating, complete outfit; a bargain. Box Q-190, Post-Dispatch.
TRAP DRUMMER—Wants Odeon work. Call Victor 1906.
WOMAN—For pit, with carnival; steady work; use rattlers; state salary. Box D-82, Post-Dispatch.
YOU a magician; few things others don't; few lessons guaranteed. Prof. Lindhorst, 2024 Allen.
ATTENTION—We invite those who feel they are not progressing as rapidly as they should; we teach acting, singing, piano, violin, etc.; vaudeville acts taught; rehearsal hall to rent; Belmont School, Hennessian Hall, 3723 Olive st.

BE A PHOTO PLAY STAR.

We teach a practical course; you see yourself on the screen in many scenes; come and see our supply work today at Compton Hill Reservoir; 1:30; terms are within reach of all; Suite D Odeon Bldg. St. Louis School of Motion Picture Acting; call for particulars.

ST. LOUIS CALCIUM LIGHT.

Single and dissolving stereopticon moving picture machines, with stereopticon attachment and films for sale; large assortment of features and short-subject films and other accessories carried in stock.
We are sole agents for the following stereopticon and moving picture machines; stereopticon views put up in lecture sets from all parts of the world; comic, religious; latest illustrated songs and serpentine skirt dance slides for sale or rent; slides made to order from photographs or sketchings; also calcium light, with colors, masquerade, dress balls, fancy ball dances; fairies and living pictures, shadow pantomime, church, Christmas trees and weddings. 314 Elm st. (c22)

EMPLOYMENT WANTED

Solid agate, 4c line, business notices, Publisher's option, 10c line; minimum 2 lines.

MALE

ACCOUNTANT—Will make several audits, also open and write up books. 302 Security Bldg.
ACCOUNTANT—Will post, balance or audit your books, monthly or annually. F. Simons, 2041 Ann.
BAKER—Sit, by a good second hand; good on bread and rolls. O. H. W., 4411 Alaska.
BAKER—Sit, by third hand, experienced; young, strong. J. Cempel, 1851 O'Fallon.
BAKER—Sit, by second hand on bread and rolls; references. Box D-164, Post-Dis. (2)
BAKER—Sit, as first hand on bread, cakes and pies. Address Baker, 19th and Division st. Murphysboro, Ill.
BAKER—Sit, as first hand by allround baker; married; steady and reliable. Write, Box Virginia.

SITUATIONS WANTED—MALE

COLLECTOR—Sit, as collector or salesman for St. Louis and nearby towns; with references and bond. Box P-237, Post-Dispatch.
COLLECTOR—Sit, by a young man, high school graduate, having a year's office experience; or in office; rapid at figures and can operate typewriter; can furnish excellent references. Box P-242, Post-Dispatch.
COLLECTOR—Sit, by first-class man, now employed; prefer part time; salary or commission; Missouri and Illinois; unquestionable references and bond; reasonable. Box B-186, Post-Dispatch.
COOK—Sit.; short orders or night, by elderly; is active, sober man; references; can leave city. Ad. Marx, 2230 Morrison.
COUPLE—Sits. by colored man and wife; cook and houseman. Address 3600 Emma.
COUPLE—Sit. by man and wife; have tents and all equipment to take charge and board men for grading contractor. Box G-75, P.-D.
DETECTIVE—Sit.; experienced in corporation and factory work; no agency. Box D-25, Post-Dispatch.
DRAFTSMAN—Sit., technical man, good draftsman and surveyor; also experienced upon construction work as foreman and superintendent. Box D-58, Post-Dispatch.
DRAUGHTSMAN of any nature and estimating done at home. Box D-69, Post-Dis.
DRIVER—Sit.; milk or delivery wagon; aged 21; best references. Box D-161, P.-D.
DRIVER—Sit., by young man, 22, or any kind of work; steady and sober. Call or write Fred Andert, 3256 Cherokee st. (2)
DRIVER—Sit.; steady; married; bond if wanted; experienced; call Driver, Central 4719L. (2)
DRIVER—Sit. by young man, 26 years, wants position driving private or rental car; best references. Box P-257, Post-Dis.
DRUGGIST—Sit. by registered; relief work; experienced and reliable. Victor 1360L.
DRUG CLERK—Sit. by capable, registered; best references; wishes relief work. Box K-225 Post-Dispatch.
ELECTRICIAN—Sit. by thoroughly competent. Box P-198, Post-Dispatch.
ELECTRICIAN—Sit., a first-class job; good references. Box D-70, Post-Dispatch.
ELEVATOR MAN—Sit. by young married man; colored. E. Taylor, 3619 Lawton.
ELEVATOR MAN—Sit., by experienced, colored. E. B. Adams, 2116 Pine.
ENGINEER—Sit, by young man; licensed; 10 years' experience. Box P-278, P.-D. (6)
ENGINEER—Sit., mechanical. Box D-37, Post-Dispatch.
ENGINEER—Sit.; steam shovel or hoisting engine; experienced; references. Box P-254, Post-Dispatch.
ENGINEER—Sit, by practical mechanical and electrical; wants designing and developing machinery. Box D-45, Post-Dispatch.
ENGINEER—Sit.; stationary, locomotive; class references; steam fitting automatic sprinklers or any repair work done. Box P-262, Post-Dispatch.
ENGINEER—Sit.; thoroughly understands electricity, ste

SITUATIONS WANTED—FEMALE

LAUNDRESS—Sit.; laundry work Monday and Tuesday. 1319 Chestnut st.

LAUNDRESS—Sit. by colored, first 3 days cent. Phone Bomont 1094.

LAUNDRESS—Sit. by colored. Call or write 5 Clark, rear 3705 Washington bl.

LAUNDRESS—Colored, wants first 2 days out. Monica Lindell 1556.

LAUNDRESS—Sit.; or cleaning; Monday, Tuesday and Wednesday. 1051 Eureka.

LAUNDRESS—Sit. by German; wants small bundles to bring home. 3522 Bacon.

LAUNDRESS—Sit.; first days of week; references. Lindell 2206.

LAUNDRESS—Sit. by good. Wednesday or Thursday. Bomont 744W.

LAUNDRESS—Sit. by first-class, housework, days out. Call Sadie. Bomont 1599.

LAUNDRESS—Sit. by two first-class; bundles to take home; satisfaction guaranteed. Forest 4363R.

LAUNDRESS—Sit.; colored, wants bundles to bring home; first-class work; nice place. 3129 Pine st.

LAUNDRESS—Lady wants position washing and ironing at home. Antonia Tissue, 411 Lindell blvd.

LAUNDRESS—Sit.; first-class; colored; first 4 days out. M. T., 4330¼ Cote Brilliante.

LAUNDRESS—Sit. by colored for Mondays and Tuesdays; references. Call Grand 2187.

LAUNDRESS—Sit., housework, without cooking, colored girl; needs work. Leola, Bomont 1717W.

LAUNDRESS—Sit.; colored woman wants laundry work or cleaning by day. Call Bomont 1030W.

LAUNDRESS—Sit.; first-class; colored; for Monday, Wednesday and Thursday. Bomont 2425.

LAUNDRESS—Wants small, bundles family washing, by day; good ironer. Bomont 2425.

LAUNDRESS—Sit.; colored; bundles to bring home; good references. B. Lewis, 4054a Fairfax ave.

LAUNDRESS—First-class; bundles bring or go out by day. Mrs. Wright, 4300 Garfield.

LAUNDRESS—Sit. by colored, to go out or bring washing home; or cleaning. Maggie Thomas, 4086 Evans.

LAUNDRESS—Sit. by the day, cleaning, or bundles to bring home. Call all day Monday. Forest 5750.

LAUNDRESS—Sit. by German for Wednesday or Thursday. Address Mrs. Hossuu, 1824 S. 9th st.

LAUNDRESS—White, wants bundles to bring home; strictly first-class work. Cabany 3750.

LAUNDRESS—Sit. by first-class German; Thursday, Friday or cleaning; can give good references. 2424 S. Broadway.

LAUNDRESS—Sit.; or cleaning by day or bundles to bring home. Bettie, Bomont 1351 W.

LAUNDRESS—Wants bundles to take home; reasonable; must have work. Lindell 4054. Central 9781L.

LAUNDRESS—First-class white wants washing and lace curtains to take home. Central 9106L.

LAUNDRESS—Washing at home or cleaning by day. Mrs. Beal, 3426A S. Broadway.

LAUNDRESS—Sit. by first-class colored; wants small bundles to bring home; call Bomont 863W.

LAUNDRESS—Sit. by reliable colored, wants Tuesdays, Wednesdays, Fridays; can give references. Lindell 4458.

LAUNDRESS—First-class, colored, wants first 3 days. Call Bomont 2162W. Katherina.

LAUNDRESS—Sit. by first-class Southern colored, hand laundry. Millie Campbell, 2628 Pine. Bomont 1417.

LAUNDRESS—Colored girl desires work as laundress or to help in housecleaning. Address 4117 Ashland av.

LAUNDRESS—Sit. by first-class white, to go out by day. Mrs. Hall, 918A N. Sarah, for Wednesday and Thursday.

LAUNDRESS—Sit. by white, few days week; good washer and ironer; references. 1719A Carroll.

LAUNDRESS—Sit. for Monday and Tuesday; best references; fast worker. Call Lindell 3102W; ask for Anne. (1)

LAUNDRESS—Sit. by first-class; Monday, Tuesday, Wednesday and Thursday. Lindell 4257W.

LAUNDRESS—Sit. by colored; washing or bundles to bring home; references. South 2868.

LAUNDRESS—Sit.; colored; Monday and Tuesday. Bomont 2136W. Y to 11 a. m.

LAUNDRESS—Wants 4 days in week, washing and ironing or house cleaning; phone 3614J. 1727 Carroll.

LAUNDRESS—Sit. by neat, first-class, colored; Wednesday, Thursday and Friday, cleaning. Lindell 2070.

LAUNDRESS—Sit., washing and ironing; Monday, Wednesday and Thursday. 1914 S. 3d st.

LAUNDRESS—Laundry work wanted, Tuesday and Wednesday. 1210 Benton st. Mrs. Lehmberg.

LAUNDRESS—Sit. by first-class; washing and ironing to bring home. 2704 Morgan st., Bristol 2233.

LAUNDRESS—Experienced, wants Tuesday and Wednesday; good references. Bomont 1744.

LAUNDRESS—Sit.; experienced; colored; for two or more days out; references. Mrs. McDonald, phone Bomont 1215W.

LAUNDRESS—Sit. by first-class colored laundress, Monday or Tuesday; good references. Bomont 2606, before 7 p. m.

LAUNDRESS—Sit.; colored; first two days of week or bundles to bring home. Call or write 1716 N. Whittier st.

LAUNDRESS—Sit. by first-class colored hand laundress; references. 3835 Easton, Lindell 4136R. Martha Jones.

LAUNDRESS—Sit. by experienced woman; wants bundles to bring home; prices reasonable. Call 3117 Whittier.

LAUNDRESS—Sit.; first-class; for Tuesday, Wednesday, Thursday and Friday. Bomont 1844.

LAUNDRESS—Sit. by first-class, for Monday, Tuesday and Wednesday. Bomont 3201.

LAUNDRESS—Sit. by experienced, or housecleaning by the day; references. Lindell 3846.

LAUNDRESS—Sit.; fine, experienced, white; first three days of week; references. 3311 Market st.

LAUNDRESS—Sit. by neat colored; first 3 days a week for cleaning. Central 9260J. Mattie.

LAUNDRESS—Sit. by colored, go out first three days a week; good references. Call 1586 Bomont.

LAUNDRESS—Sit. by reliable colored, washing to bring home, rough dry. 4308 North Market.

LAUNDRESS—Sit. by first-class; wants bundles and family washing to bring home; good work done by hand; reasonable. Laura Hill Finney.

MAID—Sit. by colored; whole or half day. 4209F Garfield.

NOTICE—Business Men! When in need of experienced stenographers, bookkeepers and general office assistants, call Y. W. C. A. Employment Department references furnished. Olive 4875, Central 3855. (c)

NURSEGIRL—Sit.; references if required. 2627 Semple.

NURSEGIRL—And for general housework. Miss Fischer, 4017 Swan.

NURSEGIRL—Sit. by German 3 years, will travel; references. Lindell 2206.

NURSE—Sit. by colored girl, or light housework. 1716 Biddle.

NURSE—Sit. as nurse for convalescent. Box P-90. Post-Dispatch.

NURSE—Sit. by experienced young woman to go as nurse for infant. 4a N. 11th.

NURSE—Sit. in hospital, doctor's office invalid or care of child. Bomont 836.

NURSE—Sit. in confinement, after April 15; will assist in housework. Box K-222 P.-D.

NURSE—Wishes sit.; confinement cases; best references. Ad. Mrs. Graham, 3596A Page.

NURSE—Sit. by competent middle-aged, confinement preferred. Forest 4538W. 902 N. Taylor.

NURSE—Sit. by practical, with references; also confinement. Delmar 5833X. 1247A Walton.

NURSE—Sit.; experienced; wishes to nurse lady during confinement; will assist with light housework. 4018 Page.

NURSE—Practical, wishes position for night work; hospital or private; can give best of references. Box D-102. Post-Dispatch. (2)

NURSE—Would like engagement to care for home and ladies in confinement; reasonable; references. Box D-85. Post-Dispatch.

NURSE—Sit. as nurse; will leave the city; salary $20 a month; references. Box P-251. Post-Dispatch.

NURSE—Experienced, wishes to nurse lady during confinement; will assist with light work. Nurse, 3578 Page.

NURSE—Sit. from 8 to 6 by day or week; refined colored girl; call or write, K., 2038 Market st.

NURSE—Sit. as nurse in confinement; will do housework; doctor's references. Marshall 4134. Mrs. Wise.

NURSE—Practical, wants position as nurse or companion to invalid or aged person; cheerful disposition, pleasant reader; no objection to traveling; references from physicians and others. Box J-80. Post-Dis.

OFFICE ASSISTANT—Sit. by lady with experience; operate typewriter; references. Box D-188. Post-Dispatch.

OFFICE WORK—By young lady, 15 years of age; high-school education; refined family; willing to learn; will start at very low salary. Call phone Grand 2173J or address Box D-211. Post-Dispatch.

PRIVATE SECRETARY—Position by stenographer who is capable correspondent, 12 years' experience; best references; salary $15. Box D-204. Post-Dispatch. (c)

SEAMSTRESS—Wants sewing in plain sewing at home, 916 Buchanan. (7)

SEAMSTRESS—Wants dressmaking or plain sewing; reasonable. 1719 Carroll. M. floor.

SEAMSTRESS—Lady wants plain sewing. 2920 Park av.

SEAMSTRESS—Sit.; by the day; competent. 1406½ Rutger av. Forest 4034W.

SEAMSTRESS—Would like plain sewing in a families; specialty on children's clothes. Delmar 5054Z. Address 4138A Labadie.

SITUATIONS WANTED—FEMALE

SEAMSTRESS—Wants dressmaking, remodeling or family sewing to do. Lindell 1347R. 4555 Cook av.

SEAMSTRESS—Sit. by competent; can make ladies' or children's clothes. Box K-156. Post-Dispatch.

SECRETARY—Sit. as social secretary and companion; willing to leave the city one or two years; best of references. Box D-174. Post-Dispatch. (2)

SHORTHAND TEACHER—Sit. by experienced; either Pitmann or Gregg system. Box P-29, Post-Dispatch.

STENOGRAPHER—Sit. by young lady. Lindell 241R.

STENOGRAPHER—Sit.; beginner; aged 25; willing worker. Box N-248, Post-Dispatch.

STENOGRAPHER—Sit. by beginner; wages no object. 2125 S. 7th st.

STENOGRAPHER—Sit. by experienced, and general office assistant. Box P-262, P.-D.

STENOGRAPHER—Sit. by copyist, by experienced young lady. Victor 3141X.

STENOGRAPHER—Sit. by young lady, experienced; reference. Box P-181, P.-D.

STENOGRAPHER—Sit. by young lady. Lindell 241R.

STENOGRAPHER—Sit. by experienced; references. Cabany 979.

STENOGRAPHER—Sit. by competent lady; can care for office in absence of employer; first-class references. Box D-171. P.-D.

STENOGRAPHER—Sit. by competent young lady; experienced, rapid, accurate; references. Phone Grand 4091M.

STENOGRAPHER—Experienced lady desires position; bookkeeper; office assistant; salary small. Box D-42. Post-Dispatch.

STENOGRAPHER—Sit. by first-class beginner, good business correspondent. Colfax 1276M.

STENOGRAPHER—Sit. by refined, neat and accurate, 2 years' experience. Grand 635W, or 1600 Biddle.

STENOGRAPHER—Sit. by young lady, just out of college; can also file letters. Box K-146. Post-Dispatch.

STENOGRAPHER—Sit. by experienced young lady; rapid and accurate; reference. Box D-98. Post-Dispatch.

STENOGRAPHER—Sit. by first-class beginner, with few weeks' experience. Box P-169. Post-Dispatch.

STENOGRAPHER—Sit., with executive ability; several years' experience; references. Box N-259, Post-Dispatch. (7)

STENOGRAPHER—Sit., with chance for advancement; salary $8; six months' experience. Delmar 1001.

STENOGRAPHER—Desires position in private office; 4 years' experience; references. Box N-257, Post-Dispatch. (7)

STENOGRAPHER—Sit. by thoroughly experienced; or copyist; A1 references. Box K-39. Post-Dispatch.

STENOGRAPHER—First-class, with executive ability, desires to make change. Box P-215. Post-Dispatch.

STENOGRAPHER—Sit. by expert; 6 years' experience; best of references. Box D-119. Post-Dispatch.

STENOGRAPHER—Sit. by young woman; 3 years' experience with contracting and building concern; thoroughly familiar with all trade details. Box P-258, Post-Dis.

STENOGRAPHER—Position of responsibility by expert as stenographer or secretary; 5 years' experience; dependable; quick; position; exceptional references. Box P-75, P.-D.

STENOGRAPHER—Sit. by young lady; stenography or bookkeeping; latter preferred; several years' experience; furnish best references. Box P-196, Post-Dispatch.

STENOGRAPHER—Office assistant, desires position on East Side; 6 year's experience with large St. Louis firm; best references. Box T-181, Post-Dispatch. (99)

STENOGRAPHER—Sit.; employed and can would like extra work; accurate, rapid and experienced; could work two or three evenings or afternoon. Box K-252, P.-D.

STENOGRAPHERS—Bookkeepers, general office assistants, girls for all kinds of clerical work furnished by W. C. A. Employment Department. Olive 4875, Central 3855. (c)

STENOGRAPHER—Sit. and general office assistant; 10 years' experience; can assist with books; St. Louis reference; salary $15. Box D-259, Post-Dispatch.

STENOGRAPHER—Mature, settled young woman of good general education (former city teacher) desires permanent sit.; first-class stenographic training and some experience. 3600 Coleman st.

TELEPHONE OPERATOR—Sit.; desires position operate switch board. Delmar 800. Forest 1826.

TELEPHONE OPERATOR—Sit.; 3 years' experience; no objection to clerical work; references. Box K-233, Post-Dispatch.

WAITRESS—Sit. by young lady, 19 years; references. May Rodgers, 117 S. Ninth. (7)

WIDOW—Would like position housekeeping, or any kind of work. Call 2615 N. 11th, or 1600 Biddle.

WIDOW—Sit.; with 6-year-old child, wants position as housekeeper. Address mail, Mrs. Williamson, 3547 Cass.

WOMAN—Sit. by good worker, washing and cleaning. Call or write 1334 Merchant.

WOMAN—Sit., day work, by colored. Call Bomont 1022.

WOMAN—Sit. by neat colored, as chamber-maid or cook. Bomont 1276.

WOMAN—Wants work by day; $1.60 per day; references given. Cabany 4128.

WOMAN—Sit. by good housecleaning by day; references given. Cabany 4128.

WOMAN—Sit. by colored; house cleaning by day or laundress. Bomont 2233.

WOMAN—Sit.; housecleaning, Monday and Tuesday; or laundry. Bomont 2014R.

WOMAN—Sit. by strong, colored, housecleaning by the day. Call phone 3153 Olive.

WOMAN—Wants housecleaning by the day. 1818 St. 16th st.

WOMAN—Sit., washing or cleaning, Wednesday or Friday. 2827 N. 11th st.

WOMAN—Wants work; dishwasher or helper; first-class, quick, willing. 1101 Chestnut st., room 10. (7)

WOMAN—Young, intelligent German, desires position to do housework. Wolf, 1916 S. 13th.

WOMAN—Young, married, desires position at anything between the hours of 8 and 4 p. m. 1406. Pine st., who.

WOMAN—Sit.; with children of 4; would like work as housekeeper. Ad. 1113A S. Jefferson.

WOMAN—Sit. managing housekeeping, in institution or hotel; capable, reliable, references. $75 per month. Box G-5, P.-D.

WOMAN—Sit.; to cook merchant lunch, or good references. Kate O'Brien, 615 Franklin, 2d floor.

WOMAN—Sit. by elderly colored woman to go around kitchen; country preferred. Box D-46. Post-Dispatch.

WOMAN—German, wants washing and ironing to take home. Mrs. Kron, 1008 Missouri.

WOMAN—Young, bright, intelligent, wishes half days' work, office or housework. 2421 Biddle.

WOMAN—Widow desires position of housekeeper in motherless home; has one child, 11 years old. Call 5516 Clark.

WOMAN—Sit. by experienced office assistant, or collector; first-class references; residences 4100A Olive.

WOMAN—Wants day work of any kind; good housecleaner and decorator. 3203 Market; reasonable.

WOMAN—Widow with two children wants to take charge of rooming house. 3055 Easton av.

WOMAN—Sit. by German-Hungarian speaking young woman, any kind of housework; can cook; 6 days; call or write, 4320 Delor.

WOMAN—Wishes the care of little children while mothers are employed during the day; good care and reasonable prices. Apply 1509 Cass avenue, in rear. (7)

WOMAN—Wants to take charge of rooming house; experienced, neat and clean. Call or write Mrs. J. J. Murphy, 1103 Chestnut street, room 10. (7)

WOMAN—Sit. by German-American; middle-aged, for general housework in a good home; small family preferred. Kinloch Victor 2971L.

WOMAN—Sit. by married; would like to work in millinery store, 3 days a week or evenings, for experience; no salary expected. Box D-120. Post-Dispatch.

WOMAN—Experienced, young, from the country, with 2-year-old daughter, wishes good position as housekeeper; no objections to saving the city; good home wanted rather than big wages. Box D-160, Post-Dispatch.

WOMAN—Sit.; writing, reading; young woman crippled; wants writing to do at home; could read and write for shut in or handle desk work if convenient to Olive, Page or Grand cars; phone Bomont 98.

WOMAN—Refined, young, used to nice housekeeping, wishes position in motherless home, where good, economical management will be appreciated; no incumbrance; excellent qualities; only those living in modern, convenient homes need answer; business man's home preferred; best references; no couple of small children. Box N-154, Post-Dispatch.

YOUNG WOMAN—College graduate, will exchange office work, French or Spanish lessons for instruction in stenography. Box P-305, Post-Dispatch.

HELP WANTED

Solid agate, 10c line, except agents, salesmen, canvassers, solicitors, mail orders 15c line, minimum, 3 lines.

MALE

ARMATURE WINDER—For direct-current work. Apply Box K-207, Post-Dispatch. (c)

ASSISTANT JANITOR—DeMenil Building, 7th and Pine sts. Inquire of head janitor on premises. (c)

BAKER—Third hand, country town. Call 902 Market st.

BARBER—Good; at once; $15 per week guaranteed; $20 required. 1561 Clara.

BAKER—Second hand on bread and cakes; don't call before 8 o'clock. 2536 Lafayette av.

BARBER—Good, on bread and rolls, to work alone at night; only sober, reliable man need apply. Box P-20, P.-D.

BARBER—Single man; board at hotel furnished. Apply National Hotel, National Stockyards, E. St. Louis, Ill. (c)

BARTENDER—Also to do porter work; middle-aged German preferred. Apply 5839 Theodosia av., any time today.

BLACKSMITH—Call 1600 Lafayette av.

BLACKSMITH'S HELPER—Experienced; with references. Apply 2413 Cass.

BLACKSMITH—An allround; apply Krueger, Manchester and Denny road, Kirkwood.

BLOCKER—Experienced, to press ladies' hats. Apply Baer, Sternberg & Cohen, 2115 Locust.

BLOCKERS—Experienced, on ladies' hats; apply today. Bronx Hat Co., 323 Washington.

BOOKKEEPER—Young man; fair stenographer; to assist auditor, with wild West; show; state salary. Hennessey, 1600 Lafayette.

BOOKKEEPER—Commercial house must be honest and industrious; typewriting knowledge preferred; state experience; salary expected. Box D-240, Post-Dis.

BOOKKEEPER—Married man; sober, reliable, rapid, accurate; good penmanship a necessity; office for advancement; give reference and experience in first letter; replies confidential. Box D-241, Post-Dispatch. (c)

BOOKKEEPER—First-class man by corporate coal company; must be able to give bond and willingly work month or two at nominal salary as understudy; good position right party; state salary and experience. Box D-248, Post-Dispatch.

BOOKKEEPER—Experienced in planing mill office; one with ability to operate typewriter preferred. Box P-134, Post-Dispatch.

BOY—To learn drug business. 4401 Olive. (7)

BOY—About 17 years. 950 Goodfellow.

BOY—$5. 4th floor, 204 Olive.

BOY—With several years' experience, to work in drug store. Box K-172, P.-D.

BOY—To drive plumbing wagon. Apply 4064 St. Louis av., Monday.

BOY—Colored, 16 years old, to work in coal yard. Call 4286 St. Louis av.

BOY—To run stamping press. Eureka Auto Parts Mfg. Co., 3029 Olive. (c)

BOY—Small, to run errands. Meyer, 618 N. Broadway. (c)

BOY—To work in flower store. Sanders, 623 Clara.

BOY—To work in bakery. Call 3000 Magnolia av.

BOY—To learn paper hanging. Apply 4156 Flad. (c)

BOY—Who has had 1 year's experience with painter; Forest 4808, 4457 Berlin.

BOY—For errands; bring references. 918 Pine st., room 203. (c)

BOY—With bicycle. Apply 9 a. m. Monday, 619 Century Bldg.

BOYS—Errand; who knows the city; age 16. Apply 820 Olive. (c)

BOY—Living in North St. Louis, by grocer. 3101 Cozens ave. (c)

BOY—Capable; for law office; call 12:30 Monday, room 425, Roe Building.

BOY—For general office work; age about 15 or 16. Box D-144, Post-Dispatch.

BOYS—To learn trunk making. Apply Hukert & Meisel T. Co., 6th and O'Fallon st. (c)

BOY—To learn paper hanger's trade; call at residence, Monday morning. 3010 Pennsylvania.

BOY—To feed printing press; state experience and wages wanted. Box E-208, Post-Dispatch. (c)

BOYS—Must be 16 years old; bring certificate. Columbia Box Co., 1900 North Market.

BOY—To drive wagon and work in store; must live South Side, references; salary $8 week. 2584 Park; answer Sunday.

BOY—For drug store; experience not necessary; one who wants to learn preferred. 3901 Shenandoah.

BOY—To learn multigraph; give experience, references and salary expected. Box K-89, Post-Dispatch.

BOYS—Several, strong, for work Monday morning. Coca Cola Bottling Co., 1100 Clark av. (c)

BOY—Bright, about 16; grammar school education, for general office work. Box K-164, Post-Dispatch.

BOY—About 17 or 18, chance to learn gas fitting trade; must have references. Apply Sunday morning, 1217 N. Spring.

BOY—Living in vicinity of Marcus and Easton, to drive wagon; apply Sunday a. m. 4029 Palmer pl.

BOY—About 20 years old, to learn drug business; splendid opportunity; one from country preferred. Box E-180, Post-Dispatch. (c)

BOY—Apply Sly-Weber Jewelry Co. department, 7th floor, warehouse. Monday morning.

BOY—16 years old; to deliver $6 per week. Apply at Young's, 5504 Waterman.

BOY—About 17, to work in plumbing shop; splendid opportunity to learn trade; call right boy. Apply at 3556 S. Spring, Sunday morning.

BOY—Between 15 and 18 years, for small truck farm; light work; board and good home year around. Apply Sunday at 1374 Granville pl., 5500 west, or write T. M., R. F. D. No. 1, Box 53, Clayton, Mo.

BOY—Bright, honest, for real estate; must know shorthand and have some knowledge of bookkeeping; state age, salary, experience, if any, references and salary wanted Box E-101, Post-Dispatch.

BOY—By a trust company, to work as office boy; must be boy of good habits; age of boy must be at least a grammar school graduate; must be of a refined family, living in the city; evenings must be willing to work; clean ink wells, dust desks, etc.; apply in own handwriting at once. Box P-198, Post-Dispatch.

BOYS WANTED

Apply Monday morning to Mr. Andrews, GARLAND'S, 409 N. Broadway.

BUSHELMAN—Must be first-class. Call at once, Joe Fireside, 206 N. 8th st. (c)

BRACE MAKER—A first-class orthopaedic brace and limb maker; must be sober, with good recommendations. Apply P. O. Box 916, Memphis, Tenn.

BRICK MAKER—First-class; at once; at Union Brick Yards, Union, Mo.; only man with references need apply.

BRICK MASONS—Open shop job; wages 50c hour; 9 hours day; transportation furnished on job. Illinois Warehouse Church & Kerr & Co., Bloomington, Ill. (c8)

BRUSH MAKERS—Three good, who can work at the pan. Apply 1854 Chouteau. (c)

BUSHELMAN—Well experienced. Apply at once, Werner & Werner, 6th and Locust. (c)

CABINETMAKER—Bench hand. Apply Fred Medart Mfg. Co., 3500 De Kalb.

CAR CARPENTERS—Steady work; full time; abundance material; 26c per hour and bonus. Ottawa Car Works, Ottawa, Kan. (c8)

CAR CARPENTERS—Steady work; full time; 3 days' work a week. Call Delmar 3655J Monday. (c)

CAR CARPENTERS—12; apply Mather Stock Car Co., National Stockyards, (c) Springfield, Mo. (7)

CARPENTERS—Three, 35c hour. Apply 3959 Lucky.

CARPENTER—For building cottage, country; call today, 2 to 2. 4250 Holly.

CARPENTERS—First-class mechanics. 5863 Delmar. Call 9 a. m. (c)

CARPENTER—Nonunion, who can run new work. Box E-159, Post-Dispatch.

CARPENTER—For repair work in county; Box P-141, Post-Dispatch.

CARPENTERS—Six, good, to go to Peoria. Call at Eagle Boat Store Co. for particulars.

CARPENTERS—And car builders. Apply 2800 De Kalb st.

CARRIAGE PAINTER—First-class; take charge of shop. 2109 N. Broadway. (c)

CARRIAGE TRIMMER—Good wages to good man. Address Jarvis & Picklin, 118 N. 8th st., Columbia, Mo. (c7)

CARRIAGE PAINTERS—First-class, to run shop; one that can stripe and finish. 3986 Florissant.

CHAUFFEUR—Experienced; references required; give record last three years. Box E-204, Post-Dispatch. (c7)

CHEF—1710 Market.

COACHMAN—Colored; good driver. 5024 Raymond.

COUNTRY BLACKSMITH—Allround, J. H. Brown, Halls Ferry and Chambers rd.

COATMAKER—First-class; steady work; Imperial & Wright, 403 Equitable Bldg., 618 Locust.

COLLECTOR—Time payment; steady position; name salary expected. Box D-251, Post-Dispatch.

COOK—Male; competent; must give reference. Box P-13, Post-Dispatch.

CORNET PLAYER—Who is cigar maker; good opening; apply Paul Heldbrink, Higginsville, Mo.

COUPLE—Man and wife, without children, for clubhouse, $35 month, board and room. Call Delmar 4176R.

DIE SETTER—Experienced, for can factory work. The Brecht Co., 12th and Cass. (c1)

DIE SETTER—Experienced, for can factory work. Apply Brecht Co., 1210 Mullanphy. (c1)

DRAFTSMAN — Well experienced in structural steel work; none other need apply. 2201 S. Broadway.

DRAFTSMAN—First-class mechanical and general, for out of town; must be experienced; state fully experience, salary, etc. Box K-136, Post-Dispatch. (c)

DRIVERS—6; experienced brick haulers; call tomorrow morning. 5521 Manchester. (c)

DRIVER—For ice wagon. 4811 Delmar.

DRIVER—Experienced, for two-horse grain-and-hay wagon, $13 week; steady. 3243 Michigan.

DRIVERS—For wholesale ice cream wagons; only sober and reliable men with good habits need apply; call Sunday after 9 a. m. Banner Creamery Co., Warne and Labadie, at Stockyards, E. St. Louis, Ill. (c)

DRIVER—For 2-horse stake wagon; must be young man, acquainted with streets; come recommended; apply Monday. 15 N. 2d st.

DRUG CLERK—Young man; 3 or 4 years' experience. 3901 St. Louis.

DRUG CLERK—Industrious, registered, single preferred. Box E-158, Post-Dis. (c7)

DRUG CLERK—Junior, who has had good practical experience; must give reliable references; good position. Box K-126, P.-D.

DRUG CLERK—Registered; who has had good, practical experience; must give reliable references; good position. Box K-127, Post-Dispatch.

EXCELLENT opportunity for first-class carriage and automobile painter or finisher; good wages and steady job to first-class man. Mokes Shader Carriage Works, Bloomington, Ill.

ELECTRICIAN—Sit. by young man; experienced. Box D-139, Post-Dispatch.

ERRAND BOY—Mound Tool Co., 7th and Hickory. (c)

ESTIMATOR—By first-class planing mill; must have experience and be competent. Box P-226, Post-Dispatch. (c7)

FOLDING MACHINE OPERATOR—Must be first-class man. Shallcross Prtg. Co., 419 N. 4th st. (c)

GARDENERS—Two experienced landscape, at once. Thomas Pritchett; Call Benton 3328.

GARDENER—Experienced, who understands the cultivation and care of vegetables, flowers and fruit trees; permanent position and work; all year round. Box K-201 P.-D. (c)

GRADING FOREMAN—Experienced in street and alley work. Apply 3321 N. 21st. Murphy Contracting Co. (c)

GROCERY CLERK—In wholesale grocery; Cohen Grocery Co., 1018 N. 7th. (c)

GROCERY CLERK—Experienced; single man preferred. Call Monday after 9 a. m., 2631 Easton av.

GROCERY CLERK—Will drive wagon. 3501 Laclede.

HAND PLATTERS—Experienced, for ladies' straw hats. Peckham's, 616 Washington.(c)

HARNESS MAKER—At once. Jac. Delger, St. Charles, Mo.

HARNESS MAKER—Male, allround; one that can do anything; also run machine; must be sober; steady job. F. H. Wheeler, Greenville, Ill.

HORSESHOER—First-class; married man preferred. Apply 1100 S. 12th.

HOUSEMAN—White; St. Louis Hotel, 4th and Locust. (c)

HOUSEMAN—References required. 3900 Olive st. (7)

ICE MAN—Experienced. Call 2756 Clark. (c)

INSTALLMENT COLLECTOR—$10 weekly beginning; permanent; state age, etc. Box P-115, Post-Dispatch.

JOB COMPOSITOR—Commercial Printing Co., 21 S. 9th st. (c)

JOB PRESS FEEDER—One who can feed Colt's press. Little & Becker Printing Co., 9th and Walnut. (c)

LABORERS—Land cleared; soft timber; will pay by the acre. Box P-66, Post-Dis.

LABORERS—Two, Monday morning, at Tennessee and Osceola avs. Bracking Const. Co.

LABORERS—Colored, at alley, on Shenandoah, between Grand and Arkansas. Eyerman Const. Co.

LATHE HAND—MUST BE GOOD. APPLY 4145 LACLEDE. (c)

MACHINIST—Call at National Lead Co., foot of Clark, 7 a. m., Sunday morning.

MACHINIST—And die maker; in small shop; steady work; right wages for the right man; must be a hustler; state past experience. Apply or succeeded in first letter. Box E-110, Post-Dispatch. (c)

MACHINIST—Must be able to repair dies and punch press; handle polishing; must prefer a man with a small investment; steady job for right man, in an established manufacturing plant; state age and wages wanted. Box E-100, Post-Dispatch. (c)

MAKE side money; sell Roberts 7 in 1 novelty puzzle key ring in factories, offices, etc.; just out; appeals to millions; sample 15c; state business and trade. 150 carrs, Roberts Specialty Co., 2425 N. 10th st. St. Louis

MAN—To do landscape garden work. Apply Union av. and Suburban tracks. (c)

MAN—Young; experienced; farm work; take Cherokee car, T. Finch, Affton, Mo.

MAN—For garden work. Joe Werner, 8920 Jennings rd.

MAN—Familiar with the razor sharpening business. Box D-235, Post-Dispatch. (c)

MAN AND WIFE—Young couple, to do general housework. 1419 Missouri.

MAN—Having experience in short loan business. Box P-268, Post-Dispatch.

MAN—To work on farm. Fred Meister, 9000 Gravois, Nursery, Mo.

MAN—Middle-aged, to drive cart. 2820 Maiden lane. (1)

MAN—Experienced, to assemble small machinery. 204 N. 3d st., room 35, Kruse.

MAN—And wife, for general housework and care of years' references. 4115 Manchester.

MAN—For grocery, with some experience in painting signs. Call at 4115 Manchester, Monday. (c)

MAN—For house cleaning company, West End; solicit, collect and some money required. Timlin, 1720 Division.

MAN—Young, who has experience in greenhouse work. Apply Fillmore, 4232 Nebraska. (c)

MAN—Young, wants work, Saturdays and evenings; understand electricity. E. Whitaker, 1909 Penn.

MAN AND WIFE—Settled; can have use of 2½ acres truck farm in exchange for care of two people. Box K-197, Post-Dis.

MAN—Young, to assist in drug store 3 nights each week and every other Sunday. Stoermer Drug Co., 5600 Plymouth.

MAN—To do general work in suburban home; references; good home. 4149 Lindell, room 66.

MAN—House and dining room; references required; after 8 o'clock. 5149 Westminster. (c)

MAN—Experienced; drive and take charge of stable; good references; must give bond. Box O-82, Post-Dispatch.

MAN—Allround, experienced, young, for South St. Louis meat market. Box K-201, Post-Dispatch.

MAN—Reliable; white; for porter work in a bank; references required. Box D-174, Post-Dispatch.

MAN—Familiar with teaming to handle automatic hame fastener; good commission; call at 4216 Harris; rear. (c)

MAN AND WIFE—To work on farm; must be good to feed and look after reliable parties. E. Berry, Carpenter, S. Dak.

MAN—To cut tin and iron; familiar with shears. Apply Herkert & Meisel T. Co., 6th and O'Fallon st. (c)

MAN—An old man for a good home. Call at kitchen Monday. Heine Safety Boiler Co., 2440 E. Marcus. (c)

MAN—Young, to work as mechanic helper on automobile and truck repairing. 1424 N. King's highway. (c)

MAN—Colored; or boy for house and yard work; permanent place. 5537 Cates.

MAN—Old, to care for horse and make himself useful for room and board; must be reliable. 912 Morgan.

MAN—Reliable, good acquaintance, sell industrial health and accident insurance; good proposition to right man; office furnished. Box D-200, Post-Dispatch. (c)

MAN AND WIFE—To be dinner cook and do pastry work, out of town; apply Monday morning between 11 and 12. 720 Locust, 4th floor, Interstate Co. (c)

MAN AND WIFE—Experienced, for housework, in country home in St. Louis County; references required. Apply 2117 Chouteau av. (c7)

MAN OR WOMAN—Bright, young; one with experience in selling fountain pens preferred, to demonstrate a high-grade line of pens in the city. Box D-238, Post-Dis.

MAN—Experienced, to take charge of petticoat plants; must understand all special machines; good pay to right party. Call Freilich Shirt and Suit Co., s. w. cor. 14th and Locust, 8th floor. (c)

MAN AND WIFE—To tend farm of 40 acres on one-half share; 30 miles west of St. Louis on Frisco; I furnish implements; 600 fine chickens, registered hogs. Box K-168, Post-Dispatch.

MAN—Sober, white man, familiar with Dorris car; also willing to do work around house and tend to furnace; must have written reference; none other need apply; have modern garage to accommodate man and wife; state age, experience and salary expected. Box K-240, Post-Dispatch. (c)

MAN—Young, for draftsman apprenticeship course; must be high-school graduate, preferably one who has taken the manual training course and who can make good freehand sketches of machine parts. Apply by mail only, stating age and experience if any. Address Chief Draftsman, Wagner Electric Mfg. Co., 6400 Plymouth.

MARBLE MACHINE POLISHERS—And bed rubbers; experienced. Vosika-Bremer Marble Co., Kansas City, Mo. (c)

MEAT CUTTER—To solicit orders for groceries and meats; young man preferred; call before 9 p. m. 3939 Botanical.

MEN—At Osceola, west of Gravois, Monday morning. Geo. Alexander, Victor 2006L.

MEN—At Blaine and Klemm; money any time. Stiles Contracting Co. (c)

MEN AND TEAMS—At Grand and Hebert; long job. T. H. Snyder Jr. (c)

MEN—10; Taylor and St. Louis, Monday Morning. Schweitzer & Co.

MEN—And teams; Trinity and Delmar, 7 a. m. H. Bruel.

MEN—To sell frozen dainties; apply St. Louis Frozen Delicties Co.

MEN—Two young, for job press work; one used to ornamental stamping preferred; call at office, 1262 S. Vandeventer. (c7)

MEN—100, with hatchets; day and night, at fire job; 4th and Washington; money every night. Jacob Schaefer Wrecking Co. (c)

MEN—Strong German Catholic man, with families, for country work. Box P-194, Post-Dispatch.

MEN—Job work, 150,000 shingles to lay at Forest Park. Call Ferguson 169W. Sunday afternoon, Hamilton and Windsor.

MEN—Experienced, on moving van; must know how to handle pianos, good wages; call at once. Melvin Goldman & Co., Maple and Hodiamont. (c)

MEN—50, for excavation and concrete work at East Ivory, Illinois; take Davis st. ferry; steady work, $2 per day. Murphy Construction Co. (c)

MEN—To help us among their friends and acquaintances; $2 to $4 daily during spare time can be made by foremen, clerks, drivers, collectors, etc.; no insurance or book proposition. Box P-92, Post-Dispatch.

MEN—To men with good character and ability and energy, now employed in factories, stores, offices, etc., we can offer positions as representatives which will not interfere with present employment and during spare time; pocket samples; appeals to everyone; big results to wide-awake men; experience not necessary; replies treated strictly confidential. Box E-21, Post-Dispatch.

MESSENGER BOY—14 or 15 years old. Apply 214 N. 8th st., Monday.

METAL SPINNER—Also man work. American Fixture and Show Case Co., 7th and Mullanphy st. (c)

NIGHT MAN—For general office work; advancement first year; 306-10 N. 2d.

NIGHT MAN—With two years' experience, to work in drug store. Box K-173, P.-D.

YOUNG MAN—For piming mill office; one with some experience. Box D-180, P.-D.

YOUNG MAN—With some experience in grocery, market; references. 3330 Franklin.

YOUNG MAN—For general office work; must have neat hand and be good at figures. Box D-129, Post-Dispatch.

YOUNG MAN—Take interest and service; little money required or don't call. Purity Ice Cream Parlor, 503 N. Vandeventer, corner Olive.

YOUNG MEN who are interested in Catholic work can secure employment with good prospects. Apply J. J. O'Keef

AGENTS WANTED

AGENTS—We will pay $1200 to distribute religious literature in your community. Sixty days' work experience not required; man or woman; unusual opportunity for promotion; spare time may be used. International Bible Press, Philadelphia. (99)

AGENTS—Large income selling specialty rugs; colored illustrations and important information free; sample rug forwarded prepaid $1; reference, Boylston National Bank, Boston. Sunder Mfg. Co., 46 Chauncy st., Boston, Mass.

AGENTS—Keyless padlock, works like a safe; clever invention; ever seen; sells like wildfire. Jones of Pennsylvania sold 144 in 10 days; profit $64.80. Thomas Keyless Lock Co., 2620 Wayne Bldg., Dayton, O. (c)

AGENTS—Sell rich looking imported 36x68 rugs, $1 each. Carter, Texas, sold 115 in 6 days; profit $57; you can do same; write for sample offer, selling plan; exclusive territory; sample rug by parcel post prepaid. Imperial Importing Stemington, Me. (c)

AGENTS—Make $50 weekly introducing chemical coolers; new invention; sells quickly to hotels, restaurants, etc.; cools cheaper than ice alone; many advantages; best selling article on market. Chemical Refrigerator Co., Dept. A, Chicago.

AGENTS—Unusual offer; sell 5 silk waist ties for $1 and give free to each purchaser, a fine gold set; we trust you; money back. Bowden cleared $71 in 5 days. Write for samples. Comer Mfg. Co., B-180, Ninth st., Dayton, O.

AGENTS—New Era patented kettle is a revelation in kitchen utensils; nothing like it for sales. Agents coining money; write today for particulars and Jos. Hirsch's wonderful record. New Era Kettle Co., 2436 Pinch av., Dayton, O. (c)

AGENTS—Spring neckties ready; 14 colors, fancy flowers and stripes; souvenir Panama coin sent free to each customer; 18-karat gold guaranteed 5 years; Smink made $87.78 first week. Sample folders ready. Wilson Mfg. Co., Desk N, Lancaster, O.

AGENTS—Get particulars of one of the best-paying propositions ever put on the market; something no one else sells; make $4000 yearly; send postal today for particulars. A. W. Fairman, Sales Mgr., 6066 Sycamore st., Cincinnati, O.

AGENTS—Double your money selling Perfection Specialties; new line; useful to every housekeeper, hotel, restaurant, garage and auto owner; each sale brings others; samples free. Perfection Mfg. Co., 7958 Commerce st., Auburn, N. Y. (cx90)

AGENTS—Here's what they all want—Concentrated Beer Tablets; makes genuine beer by adding water; near-beer-the real article; carry goods right in pocket; enormous demand; large profits; write us today. The Ambrol Co., Dept. 1600, Cincinnati, O.

AGENTS—New 15-piece solid aluminum kitchen set, nothing like it on the market; demand enormous; unworked territory everywhere; low priced; quick sales; big profits; free sample. Guaranteed Aluminum Co., 6136 Hopper st., Dayton, O. (c)

AGENTS—General; establish a profitable "repeater" business handling "Wyl-Emit" Concentrated Beer Flavor; non-alcoholic drink tablet preparations, household specialties, etc. Restricted territory; liberal co-operation; write quick. Wyl-Emit Products Co., 665 E. 105th st., Cleveland, O.

AGENT—Wanted, resident district manager for "back to the land" movement; investigation in Austin's world; $2500 to $10000 required, according to district; money secured; rare chance for big and permanent income right men. Address Secretary, 1622, First National Bank Bldg., Chicago.

AGENTS—Vacuum cleaner; representatives wanted to demonstrate completed line of vacuum cleaners, hand and electric; each machine is guaranteed for one year from purchase. Keystone Vacuum Cleaner Co., 506 Pennsylvania Bldg., Philadelphia, Pa. (99)

AGENTS—We are the oldest and largest manufacturers of twisted wire brushes in America, and the inventors of the flat dry mop and wall duster; highest grade, largest variety, lowest prices, prompt service, live sellers. Try them and make big money. Scientific Brush Co., Somerville, Mass. (c99)

AGENTS—Here's a wonderful new combination tool; small, light and handy; sells to farmers, mechanics, auto owners and in the homes; a 100 uses; a tool of tools; tremendous success; 10-inch sample free to workers. Combination Tool Co., 6086 Hopper st., Dayton, O.

AGENTS—$50 per cent profit selling new clear wringer mop; every home buys; clients in 3 days $70 and $80; profit $15 to $20 in 4 hours; Baker made $9 in 2 hours; one man's orders $3650 in one month; get sample, U. S. Mop Co., 143 Main st., Toledo, O.

AGENTS—Men and women in every locality to write moving picture stories; producers pay $25 to $100 each for photoplays, interesting and fascinating; experience unnecessary; work in spare time; full instructions furnished promptly. Service, 910 North Dearborn, Chicago, Ill. (c)

AGENTS—Men or women, for patented staple household article; every housewife buys; sample to introduce, quickest seller; $60 per cent profit; send $1 for samples and agents' outfit; price of samples refunded on your first order. Address William Wright Co., Boyertown, Pa. (99)

AGENTS—There are 4 ways for you to make quick and big money with the most wonderful article we now are introducing everywhere; goes with a bang—nothing else like it for sales; exclusive territory; credit; we trust you; telling about the "4 ways" and be first in your field. Thomas & Co., 34 Stone st., New York.

AGENTS—A money-making proposition; co-operate with me in a profit-sharing mail order business. Will furnish you the capital, ment, furnish printed matter, goods to fill orders and divide the profits. Particulars, 2nd floor, 1061 Mazen A Horton, Tekonsha, Mich. (c)

AGENTS—Dustless clothes line reel; the indoor or outdoor line; needed in every kitchen, on every porch and garden; handy and brings duplicate orders from satisfied buyers for their friends; send 50c for sample, postpaid, special price to agents. Main Line Sales Co., 760 Lancaster av., Bryn Mawr, Pa. (99)

AGENTS—$25 to $50 weekly; a leader, with 100 per cent profit; let us start you in business and put you next to the best money getting proposition; chance of your life to make something out of yourself; full particulars and 10 money-making secrets free; write today. J. James Co., 325 Barry av., Chicago.

AGENTS—Who are sick and tired of soliciting, canvassing and peddling. Those who would like to come to work for me in my profit-sharing mail order business, will advertise, furnish the printed matter, goods to fill and give you one-half of the profits. Write for particulars. Hazen A. Horton, Desk 28, Tekonsha, Mich.

AGENTS—Your own line; this is no get-rich-quick offer; we want experienced canvassers or crew men, who are hard workers; will submit you rock-bottom prices on this line of cleaners in the world; push or sweeper type, with and without brush, even new models. Canning-Stone Sales Co., 1911 Fullerton av., Chicago.

AGENTS—You can make all the way from $25 to $50 per week handling the Solid Comfort tobacco pipe; buy direct from factory; sample pipe and particulars, 25c; sample plug of best smoking tobacco, 25c postage paid. Solid Comfort Tobacco Pipe Co., 258 Washington st., Room 37, Boston, Mass.

AGENT—Young man, would you accept and wear a fine tailor-made suit just for showing our friends? Or a silver watch for a second-free? Could you use $5 a day for a little spare time? Perhaps we can offer you a steady job! If you live in a town smaller than 10,000, write at once and get beautiful samples, styles and this wonderful offer. Banner Tailoring Co., Dept. 732, Chicago.

AGENTS—Make some easy money during your spare time; you can make $5 to $10 a day handling our home supply products; clean, pleasant, manner making offer to reliable man or woman with us today; secure your agency now; full instructions and plan sent free. Address De France Tilford Horse Supply Service, 30 N. Dearborn st., Chicago, Ill. (c)

AGENTS—$10 to $25 a day for hustler having small business; ability and some capital to operate and sell electric automatic cornpopping machines; drop nickel in slot, machine does corn, delivers bag, sold and buttered; attach to electric current anywhere; no attendant required; write at once for exclusive territory. Smith Automatic Vending Co., 127 N. Dearborn st., Chicago.

AGENTS—Carpenters and other mechanics are making big money selling Vanadium saws, the best saw the world (guaranteed); send $3 for sample; information and terms will come with saw; you can go to work as soon as saw is received; allowance upon sample will be made on first order received; fully explained in information. Pennsylvania Saw Co., Dept. C, Frackville, Pa. (c)

AGENTS—Men or women, for patented staple household article; every housewife buys; sample to introduce, quickest seller; $60 per cent profit; send $1 for samples and agents' outfit; price of samples refunded on your first order. Address William Wright Co., Boyertown, Pa. (99)

AGENTS—There are 4 ways for you to make quick and big money with the most wonderful article we now are introducing everywhere; goes with a bang—nothing else like it for sales. Agents coining money; write today for particulars and Jos. Hirsch's wonderful record. New Era Kettle Co., 2436 Pinch av., Dayton, O. (c)

AGENTS—Spring neckties ready; 14 colors, fancy flowers and stripes; souvenir Panama coin sent free to each customer; 18-karat gold guaranteed 5 years; Smink made $87.78 first week. Sample folders ready. Wilson Mfg. Co., Desk N, Lancaster, O.

AGENTS—Get particulars of one of the best-paying propositions ever put on the market; something no one else sells; make $4000 yearly; send postal today for particulars. A. W. Fairman, Sales Mgr., 6066 Sycamore st., Cincinnati, O.

AGENTS—Double your money selling Perfection Specialties; new line; useful to every housekeeper, hotel, restaurant, garage and auto owner; each sale brings others; samples free. Perfection Mfg. Co., 7958 Commerce st., Auburn, N. Y. (cx90)

AGENTS—Here's what they all want—Concentrated Beer Tablets; makes genuine beer by adding water; near-beer-the real article; carry goods right in pocket; enormous demand; large profits; write us today. The Ambrol Co., Dept. 1600, Cincinnati, O.

AGENTS—New 15-piece solid aluminum kitchen set, nothing like it on the market; demand enormous; unworked territory everywhere; low priced; quick sales; big profits; free sample. Guaranteed Aluminum Co., 6136 Hopper st., Dayton, O. (c)

AGENTS—General; establish a profitable "repeater" business handling "Wyl-Emit" Concentrated Beer Flavor; non-alcoholic drink tablet preparations, household specialties, etc. Restricted territory; liberal co-operation; write quick. Wyl-Emit Products Co., 665 E. 105th st., Cleveland, O.

AGENT—Wanted, resident district manager for "back to the land" movement; investigation in Austin's world; $2500 to $10000 required, according to district; money secured; rare chance for big and permanent income right men. Address Secretary, 1622, First National Bank Bldg., Chicago.

AGENTS—Vacuum cleaner; representatives wanted to demonstrate completed line of vacuum cleaners, hand and electric; each machine is guaranteed for one year from purchase. Keystone Vacuum Cleaner Co., 506 Pennsylvania Bldg., Philadelphia, Pa. (99)

AGENTS—We are the oldest and largest manufacturers of twisted wire brushes in America, and the inventors of the flat dry mop and wall duster; highest grade, largest variety, lowest prices, prompt service, live sellers. Try them and make big money. Scientific Brush Co., Somerville, Mass. (c99)

AGENTS—Here's a wonderful new combination tool; small, light and handy; sells to farmers, mechanics, auto owners and in the homes; a 100 uses; a tool of tools; tremendous success; 10-inch sample free to workers. Combination Tool Co., 6086 Hopper st., Dayton, O.

AGENTS—$50 per cent profit selling new clear wringer mop; every home buys; clients in 3 days $70 and $80; profit $15 to $20 in 4 hours; Baker made $9 in 2 hours; one man's orders $3650 in one month; get sample, U. S. Mop Co., 143 Main st., Toledo, O.

AGENTS—Men and women in every locality to write moving picture stories; producers pay $25 to $100 each for photoplays, interesting and fascinating; experience unnecessary; work in spare time; full instructions furnished promptly. Service, 910 North Dearborn, Chicago, Ill

HELP WANTED—FEMALE

HOUSEGIRL—Cooking and washing; to go home evenings; state salary expected, references; apply to Grand and Arsenal. Box P-37, Post-Dispatch.

HOUSEGIRL—Experienced white girl for general housework; no washing or ironing; liberal wages. Mrs. Cella, Clayton and Cella roads, Clayton car line. (7)

HOUSEGIRL—Experienced general housegirl; references required. Adelaide Apartments, 3549 Victor; phone Grand 4499. (7)

HOUSEGIRL—Experienced for general housework; must be good cook; no laundry work; references required; wages $25. 4312 Delmar. (c)

HOUSEGIRL—Woman or girl for housework; small family; mornings only; also laundry; state age and wages, near Wellston. Box K-116, Post-Dispatch.

HOUSEGIRL—Good girl for housework; no washing, ironing or outside work; best wages; must have references. 3220 Russell; Grand 1382. Victor 1915L.

HOUSEGIRL—For general housework; good wages; no washing; call Sunday mornings. 2707 Copelin av., one block south of Lafayette and Compton.

HOUSEGIRL—Willing girl general housework; small family; good wages; laundry optional. 408 N. Euclid. Call 12 to 3 or after 6. Farrell.

HOUSEGIRL—Good girl for housework; small family; no washing, ironing or outside work; best wages; must have references. Apply 3220 Russell. Grand 1382, Kinloch Victor 1915L. (c)

HOUSEGIRL—For general housework; small family; no laundry work; good wages; references required. Mrs. George B. Compton, South Clay av., Kirkwood, Mo. Bell phone, Kirkwood 402.

HOUSEKEEPER—Man and two boys. 4461 Gannett st.; Cherokee car, 4700 south.

HOUSEKEEPER—Apply from 7 to 2. 1709 S. 9th.

HOUSEKEEPER—Light work; good home. 1818 N. 15th st.

HOUSEKEEPER—Middle-aged; good home, right party; no idlers. James Watson, Ken. Ill. (2)

HOUSEKEEPER—For family of three; no washing; references required. Box D-191, Post-Dispatch.

HOUSEKEEPER—Middle-aged, or one with little girl, in country town; good home, big wages, good home. Box 65, Pearland, Ill.

HOUSEKEEPER—Party will give lady about 50 comfortable home in steam-heated flat in exchange for services and company. Box 1188, Post-Dispatch.

HOUSEKEEPER—Young woman, with small child, or middle-aged, no incumbrance; no one not in need of permanent home need apply. Box K-160, P.-D.

HOUSEKEEPER—Couple, both employed, require the services of a reliable woman to take care of flat and do cooking; good home for right party; references required; call Sunday from 12 to 6, 2520 University st.

HOUSEWOMAN—General housework; on street car line; Call Bell Delmar 173W.

HOUSEWOMAN—For general housework, must be good cook; top wages; bring references. 5440 Vernon.

HOUSEWOMAN—For general work in small adult family. 926 Maryville, Hodiamont car.

HOUSEWOMAN—Middle-aged, to assist with housework and care of children; good home; reasonable wages. Call Sunday afternoon. 4283 Morgan st.

LADY—To work in ladies' tailoring; steady work; good wages. 5212 Cates.

LADIES—For pleasant home work. 1024 N. Newstead.

LADIES—To take orders for made-to-order corsets. St. Louis Corset Co., Broadway and Washington; entrance 509 N. Broadway. (c83)

LADY—Elderly, to make her home and take care of child. Market 1441. (c)

LADY CASHIER—And assist with bookkeeping for mercantile business; wages $15. Box P-42, Post-Dispatch.

LADIES—To make novelties at home; no experience necessary. Call 1000 N. Grand, room 106.

LADY—Over 25, for a position of trust; must be well educated, well groomed and ambitious; special training will be given in duties; $1000 first year; arrange for interview. Phone Main 6444. (c5)

LAUNDRESS—White. Call at 3946A Palm.

LAUNDRESS—No. 1, 5972 Cates av.

LAUNDRESS—Experienced, for Monday. Call 3883 Delmar bl.

LAUNDRESS—Good white preferred; call after 9 o'clock. 5152 Maple.

LAUNDRESS—Good white; permanent work. 4960 Parkview. Forest 3382.

LAUNDRESS—Good for Monday's washing. 4190 S. Compton av. (c)

LAUNDRESS—Experienced, white, 2 days; bring references. Apply 4240 Marfitt. (c)

LAUNDRESS—Head laundress; must be good ironer. Apply to manager Laclede Hotel, 6th and Chestnut.

LUNCH COUNTER GIRL—Experienced; no cooking. Cafe in Bridge Depot Station, 3d and Washington. (c)

MAID—Experienced white dining room maid. 4594 Westminster pl.

MAID—To care for 2 rooms and wait on meals; Sunday and Monday afternoon. Room 111 Laclede Hotel.

MILLINERY APPRENTICE—3541 S. Grand.

MILLINERY APPRENTICE—Experienced; also apprentice girl. 8 S. Jefferson.

MILLINERY TRIMMER—Experienced, retail. Call Sunday between 9 and 12, 1314 N. Grand av.

MIDWIFE—Take care of practice established 20 years; $10. 3900 Delmar. (1)

MULTIGRAPH TYPESETTER—Experienced girl for operating multigraph typesetting machine; permanent position. 410 N. 9th. (c)

NURSE—Experienced; child 6 months; wages reference required. 61 Kingsbury pl. (c)

NURSE—Experienced, for 2 children; references required. 4321 Delmar. (c)

NURSE—Girl to assist in nursing in small hospital; no experience needed. 2009 East Grand.

NURSEGIRL—References; apply 3833 De Giverville; take Delmar car to Hamilton, walk 3 blocks south. (c)

OFFICE GIRL—$7 per week. Peckham's, 616 Washington. (c)

OFFICE GIRL—Young, must have knowledge of stenography. Original Candee Mfg. Co., 404 N. 2d.

OPERATOR—For ladies' skirts; good pay, steady work. 709 Washington, 2d floor. (c)

OPERATOR—Experienced on Union Special cylinder machine; steady work. Red Diamond Clothing Co., 113 N. 18th st. (c2)

OPERATORS — Experienced; children's dresses; steady work; good pay. Junaman-Landecker, 923 Washington av., 6th floor. (c)

OPERATOR—Experienced on petticoats; union; special and single machines; also girls for examining house dresses. Apply 515 N. 9th, 4th floor, American Petticoat Co. (c)

OPERATORS WANTED

Experienced on power machines; to work on house dresses. Apply 2502 Cass and 1813-15 Olive. R. Lowendown Mfg. Co.(c)

PANTS MAKERS—Girls; experienced; best wages. Rawlings Mfg. Co., 2301 Lucas.(c1)

PRESSERS—Experienced girls; good pay. Apply Chapman Bro. Cleaning and Dyeing Co., 3100 Arsenal. (c)

SHIRT OPERATORS—Four, experienced, for pleating bosoms; we give steady work and good wages. The Wolff Shirt Co., 4414 Page bl., corner Newstead av., one block from Page, Taylor and Wellston cars. (c3)

PRESSER—First-class, for dyeing and Cleaning Co., 2315 N. Grand av. (c2)

PRESSER—Experienced woman, for men's wash suits. 3126-28 Olive st.

SKIRT MAKER—Experienced; good pay. H. Toder Garment Co., 801 Lucas av. (c)

SKIRTMAKER—First-class only. Call 4826 Olive.

SKIRTMAKER — First-class. Apply to Schumack, 854 Century Bldg. (c7)

SKIRT MAKERS—Caplin Bros., 208 Jaccard Bldg. (c)

SKIRT MAKERS—Experienced; good pay, steady work. 709 Washington, 2d floor. (c)

SKIRT MAKERS—Must be experienced; highest prices paid; steady work. Hirschfield Skirt Co., 2838 Washington. (c2)

SKIRT OPERATORS—Experienced; call ready for work, at once. Frelich Skirt and Suit Co., s. w. cor. 14th and Locust, 8th floor. (c)

SPOTTER—First-class. Star Cleaning and Dyeing Co., 2515 N. Grand av. (c2)

STENOGRAPHER—$6 per week to start. Box P-177, Post-Dispatch.

STENOGRAPHER—Accurate at figures; state salary expected. Box P-177, P.-D.

STENOGRAPHER—Young lady, German preferred. Box P-189, Post-Dispatch.

STENOGRAPHER—Half time, for church office work; mornings preferred. Box P-11, Post-Dispatch.

STENOGRAPHER—With knowledge of bookkeeping; address, stating age, salary expected, etc., Box D-146, Post-Dispatch.

STENOGRAPHER—Kindly state salary expected; experience unnecessary. Address, phone Bomber, Box E-112, Post-Dispatch.

STENOGRAPHER—And office girl, experienced; address and give phone and full particulars first letter. Box D-178, P.-D.

STENOGRAPHER—Young lady to do stenographic and clerical work; must be neat, good operator on machine and familiar with office work; salary $12. Box E-190, P.-D.(c)

STENOGRAPHER—Young lady in real estate office of large company; must have some experience in that line; state age and salary expected. Box E-192, Post-Dispatch.

TRIMMER—Expert, for a week or two; $100 per 100 object. Gedes Millinery, 714 N. Taylor.

WAIST DRAPER—Good salary to competent hand. 4270 Finney.

WAIST MAKERS—Skirt makers and helpers and fancy coat workers. Apply 4240 Delmar.

WAITRESS—2337 Franklin.

WAITRESS—1228 Market st.

WAITRESS—For dinner work. 317 St. Charles st.

WAITRESS—Experienced, for Majestic restaurant, 1930 Franklin.

WANTED—Woman for husband's room and board. 4238 Westminster pl.

HELP WANTED—FEMALE

WAITRESSES—Experienced, in and out of city; good positions without charge. Fred Harvey, room 307 Union Station.

WOMAN—Elderly, to take care of 2 children; call Sunday. 7316 Minnesota.

WOMAN—Middleaged, for housework. 1609 Morgan.

WOMAN—Colored, would like to cook or do laundry work by the day. 4256A Garfield.

WOMAN—Middle aged, in lunch room; good wages. 2389 Chouteau.

WOMEN—Fold paper and paste boxes. Abery-Bellis Mfg. Co., 809 N. Garrison av.

WOMAN—Colored, for general housework and care for child; references. 5007 Page. (c)

WOMAN—For housecleaning, by the week; call Monday morning; come prepared for work. Call in rear 5548 Vernon.

WOMAN—German, to help in kitchen; call Monday morning. Specht's Confectionery, 414 Market. (c)

WOMAN—Good, reliable, would like to work by the day; can give references. Monroe 502R.

WOMEN—Neat appearing, to retail high-class line; permanent position; salary. 1909 Euclid.

WOMAN—Cook, and for general housework; good home, good wages, 3 in family, no laundry. 5828 Julian.

WOMEN—$5 to $25 weekly for women, at home; no canvassing or peddling; light, easy, profitable work; can be made a permanent business. Send no money. Apply Box 220 Russell, Grand 1382, Kinloch Victor 1915L. (c)

HOUSEGIRL—For general housework; small family; no laundry work; good wages; references required. Mrs. George B. Compton, South Clay av., Kirkwood, Mo. Bell phone, Kirkwood 402.

HOUSEKEEPER—Willing girl general housework; small family; good wages; laundry optional. 408 N. Euclid. Call 12 to 3 or after 6. Farrell.

HOUSEGIRL—Good girl for housework; small family; no washing, ironing or outside work; best wages; must have references. Apply 3220 Russell. Grand 1382, Kinloch Victor 1915L. (c)

HOUSEGIRL—For general housework; small family; no laundry work; good wages; references required. Mrs. George B. Compton, South Clay av., Kirkwood, Mo. Bell phone, Kirkwood 402.

HOUSEKEEPER—Man and two boys. 4461 Gannett st.; Cherokee car, 4700 south.

HOUSEKEEPER—Apply from 7 to 2. 1709 S. 9th.

HOUSEKEEPER—Light work; good home. 1818 N. 15th st.

HOUSEKEEPER—Middle-aged; good home, right party; no idlers. James Watson, Ken. Ill. (2)

HOUSEKEEPER—For family of three; no washing; references required. Box D-191, Post-Dispatch.

HOUSEKEEPER—Middle-aged, or one with little girl, in country town; good home, big wages, good home. Box 65, Pearland, Ill.

HOUSEKEEPER—Party will give lady about 50 comfortable home in steam-heated flat in exchange for services and company. Box 1188, Post-Dispatch.

HOUSEKEEPER—Young woman, with small child, or middle-aged, no incumbrance; no one not in need of permanent home need apply. Box K-160, P.-D.

HOUSEKEEPER—Couple, both employed, require the services of a reliable woman to take care of flat and do cooking; good home for right party; references required; call Sunday from 12 to 6, 2520 University st.

HOUSEWOMAN—General housework; on street car line; Call Bell Delmar 173W.

HOUSEWOMAN—For general housework, must be good cook; top wages; bring references. 5440 Vernon.

HOUSEWOMAN—For general work in small adult family. 926 Maryville, Hodiamont car.

HOUSEWOMAN—Middle-aged, to assist with housework and care of children; good home; reasonable wages. Call Sunday afternoon. 4283 Morgan st.

LADY—To work in ladies' tailoring; steady work; good wages. 5212 Cates.

LADIES—For pleasant home work. 1024 N. Newstead.

LADIES—To take orders for made-to-order corsets. St. Louis Corset Co., Broadway and Washington; entrance 509 N. Broadway. (c83)

LADY—Elderly, to make her home and take care of child. Market 1441. (c)

LADY CASHIER—And assist with bookkeeping for mercantile business; wages $15. Box P-42, Post-Dispatch.

LADIES—To make novelties at home; no experience necessary. Call 1000 N. Grand, room 106.

LADY—Over 25, for a position of trust; must be well educated, well groomed and ambitious; special training will be given in duties; $1000 first year; arrange for interview. Phone Main 6444. (c5)

LAUNDRESS—White. Call at 3946A Palm.

LAUNDRESS—No. 1, 5972 Cates av.

LAUNDRESS—Experienced, for Monday. Call 3883 Delmar bl.

LAUNDRESS—Good white preferred; call after 9 o'clock. 5152 Maple.

LAUNDRESS—Good white; permanent work. 4960 Parkview. Forest 3382.

LAUNDRESS—Good for Monday's washing. 4190 S. Compton av. (c)

LAUNDRESS—Experienced, white, 2 days; bring references. Apply 4240 Marfitt. (c)

LAUNDRESS—Head laundress; must be good ironer. Apply to manager Laclede Hotel, 6th and Chestnut.

LUNCH COUNTER GIRL—Experienced; no cooking. Cafe in Bridge Depot Station, 3d and Washington. (c)

MAID—Experienced white dining room maid. 4594 Westminster pl.

MAID—To care for 2 rooms and wait on meals; Sunday and Monday afternoon. Room 111 Laclede Hotel.

MILLINERY APPRENTICE—3541 S. Grand.

MILLINERY APPRENTICE—Experienced; also apprentice girl. 8 S. Jefferson.

MILLINERY TRIMMER—Experienced, retail. Call Sunday between 9 and 12, 1314 N. Grand av.

MIDWIFE—Take care of practice established 20 years; $10. 3900 Delmar. (1)

MULTIGRAPH TYPESETTER—Experienced girl for operating multigraph typesetting machine; permanent position. 410 N. 9th. (c)

NURSE—Experienced; child 6 months; wages reference required. 61 Kingsbury pl. (c)

NURSE—Experienced, for 2 children; references required. 4321 Delmar. (c)

NURSE—Girl to assist in nursing in small hospital; no experience needed. 2009 East Grand.

NURSEGIRL—References; apply 3833 De Giverville; take Delmar car to Hamilton, walk 3 blocks south. (c)

OFFICE GIRL—$7 per week. Peckham's, 616 Washington. (c)

OFFICE GIRL—Young, must have knowledge of stenography. Original Candee Mfg. Co., 404 N. 2d.

OPERATOR—For ladies' skirts; good pay, steady work. 709 Washington, 2d floor. (c)

OPERATOR—Experienced on Union Special cylinder machine; steady work. Red Diamond Clothing Co., 113 N. 18th st. (c2)

OPERATORS — Experienced; children's dresses; steady work; good pay. Junaman-Landecker, 923 Washington av., 6th floor. (c)

OPERATOR—Experienced on petticoats; union; special and single machines; also girls for examining house dresses. Apply 515 N. 9th, 4th floor, American Petticoat Co. (c)

OPERATORS WANTED

Experienced on power machines; to work on house dresses. Apply 2502 Cass and 1813-15 Olive. R. Lowendown Mfg. Co.(c)

PANTS MAKERS—Girls; experienced; best wages. Rawlings Mfg. Co., 2301 Lucas.(c1)

PRESSERS—Experienced girls; good pay. Apply Chapman Bro. Cleaning and Dyeing Co., 3100 Arsenal. (c)

SHIRT OPERATORS—Four, experienced, for pleating bosoms; we give steady work and good wages. The Wolff Shirt Co., 4414 Page bl., corner Newstead av., one block from Page, Taylor and Wellston cars. (c3)

PRESSER—First-class, for dyeing and Cleaning Co., 2315 N. Grand av. (c2)

PRESSER—Experienced woman, for men's wash suits. 3126-28 Olive st.

SKIRT MAKER—Experienced; good pay. H. Toder Garment Co., 801 Lucas av. (c)

SKIRTMAKER—First-class only. Call 4826 Olive.

SKIRTMAKER — First-class. Apply to Schumack, 854 Century Bldg. (c7)

SKIRT MAKERS—Caplin Bros., 208 Jaccard Bldg. (c)

SKIRT MAKERS—Experienced; good pay, steady work. 709 Washington, 2d floor. (c)

SKIRT MAKERS—Must be experienced; highest prices paid; steady work. Hirschfield Skirt Co., 2838 Washington. (c2)

SKIRT OPERATORS—Experienced; call ready for work, at once. Frelich Skirt and Suit Co., s. w. cor. 14th and Locust, 8th floor. (c)

SPOTTER—First-class. Star Cleaning and Dyeing Co., 2515 N. Grand av. (c2)

STENOGRAPHER—$6 per week to start. Box P-177, Post-Dispatch.

STENOGRAPHER—Accurate at figures; state salary expected. Box P-177, P.-D.

STENOGRAPHER—Young lady, German preferred. Box P-189, Post-Dispatch.

STENOGRAPHER—Half time, for church office work; mornings preferred. Box P-11, Post-Dispatch.

STENOGRAPHER—With knowledge of bookkeeping; address, stating age, salary expected, etc., Box D-146, Post-Dispatch.

STENOGRAPHER—Kindly state salary expected; experience unnecessary. Address, phone Bomber, Box E-112, Post-Dispatch.

STENOGRAPHER—And office girl, experienced; address and give phone and full particulars first letter. Box D-178, P.-D.

STENOGRAPHER—Young lady to do stenographic and clerical work; must be neat, good operator on machine and familiar with office work; salary $12. Box E-190, P.-D.(c)

STENOGRAPHER—Young lady in real estate office of large company; must have some experience in that line; state age and salary expected. Box E-192, Post-Dispatch.

TRIMMER—Expert, for a week or two; $100 per 100 object. Gedes Millinery, 714 N. Taylor.

WAIST DRAPER—Good salary to competent hand. 4270 Finney.

WAIST MAKERS—Skirt makers and helpers and fancy coat workers. Apply 4240 Delmar.

WAITRESS—2337 Franklin.

WAITRESS—1228 Market st.

WAITRESS—For dinner work. 317 St. Charles st.

WAITRESS—Experienced, for Majestic restaurant, 1930 Franklin.

WANTED—Woman for husband's room and board. 4238 Westminster pl.

Famous & Barr Co. require the services of experienced ready-to-wear sales women, accustomed to, selling better grade apparel. Apply to superintendent.

FAMOUS & BARR CO.,
Olive, Locust, 6th and 7th sts.

Millinery Saleswomen

Tactful, experienced Saleswomen for the Millinery Department. Apply to Supt., 2d floor. SCRUGGS-VANDERVOORT-BARNEY.

MILLINERY SALESWOMEN
—Experienced; required by
NEUSTETER'S,
Washington at Seventh.

SALESWOMEN

Young women about 25 years old, with retail experience. Apply Monday morning, superintendent's office.
SCHAPER BROS., 8th and Washington. (c)

SALESWOMEN

Wanted for our millinery, also ribbon departments. Apply to Mr. Samish, millinery section, third floor —GRAND-LEADER.

LAUNDRY HELP WANTED

CLOTHES IRONER—Experieced lady. South Side Laundry, 1412 S. Broadway. (c)

COLLAR STARCHER—Apply Leader Laundry Co., 2315 Texas. (c)

FEEDERS—Experienced, and folders. Superior Laundry, 1747 S. 18th. (c)

GIRLS—Mangle and machine. Apply West End Laundry, 4325 Finney. (c)

LAUNDRY HELP—We have a position for two first-class markers and assorters; we work 8 hours a day; half day Saturday; no Sunday work and pay highest wages. Box D-187 Post-Dispatch. (2)

MARKER—Experienced; and assorter. Apply West End Laundry, 4325 Finney

MARKER—And assorter, on rough dry. Webster Groves Laundry Co., Webster Groves, Mo.

NECK BANDER—And cuffer. Martin-Holloran-Klaus Laundry Co., 1517 Clark. (c)

SHIRT FINISHER—Manhattan Laundry, 4270 Finney.

SHIRT STARCHER—Apply American Laundry, 21st and Market. (c)

The Post-Dispatch is the only evening newspaper in St. Louis that receives or publishes news ascribed to the Associated Press.

FOR
BUSINESS CHANCES
BUSINESS WANTED
BUSINESS FOR SALE
See Page 11,
PART 3.

SALESLADIES WANTED

APRON MAKERS—Send dime; returned if dissatisfied and stamped addressed envelope. Kenwood Shops, 442Q E. 61st st., Chicago.

DO easy, pleasant coloring work at home; good pay; no canvassing; no experience required; illus. particulars free. Helping Hand Stores, Chicago.

LADIES—To sell high-grade article. 402 Pierce Bldg., call any day this week. (c)

LADIES, $7 to $20 per week made during spare time. Write Thomas & Co., 24 Stone st., New York City.

LADIES—Sell our long line of specialties; can make $25 weekly; premiums also given. Climax Co., 513 N. Taylor av., St. Louis.

LADIES—$15 weekly; spare time; home writing; send stamped addressed envelope for particulars. Martin Co., 551 State, Chicago.

LADIES make shields at home; $10 per 100; work sent prepaid to reliable women; particulars for stamped addressed envelope. Eureka Co., Dept. 126D, Kalamazoo, Mich.

LADIES—Can make $10 to $15 weekly, copying letters, addressing and mailing circulars; particulars for stamp. Rex Co., 28 Celtic pl., Buffalo, N. Y.

LADIES—$10 to $25 week copying and addressing letters under our instructions; work evenings; stamped envelope for particulars. Perm Co., Box 371, Oakland, Cal. (80)

LADY—Of good education and address for our sales organization; we are prepared to give you special training, with splendid opportunities for advancement; good references required. 522 Rialto Bldg., Kansas City, Mo. Gertrude L. Palmer, manager.

MILLINERY SALESLADIES—Must be experienced; apply to Mr. Chandler, Penny & Gentles.

SALESLADIES—Experienced; apply Penny & Gentles, Broadway and Morgan.

SALESLADIES—Four, to sell extracts; good pay. 4130 Labadie.

SALESLADY—Capable, introduce in homes, attractive household necessities, profitable. Home Supply, 520 Fullerton Bldg.

SALESGIRL—With experience in 5c and 10c store; none others need apply. Call at 9 o'clock Monday, 2921 N. Newstead.

SALESLADY—Experienced, for corsets and under wear; permanent position. West End Leader, 4505 Easton av.

SALESLADY—An intelligent person may earn $100 monthly corresponding for newspapers; no canvassing; send for particulars. Press Syndicate, 805 Lockport, N. Y. (c99)

SALESLADIES—Experienced, at once, for permanent position; also one for Saturday and Monday only. American 5 and 10 Cent Store, 6th and Washington. (c)

SALESLADIES—Experienced, for trimmed and untrimmed millinery; apply Monday, millinery department, third floor, Kline, 509 Washington; call Monday morning. (c)

SALESLADIES—Middle-aged lady of ability and good appearance, to travel and present our plan of "child welfare;" special assignments; will pay $25 weekly to qualified party. Mrs. Sturges, 625 Locust st., room 400. (c5)

WOMEN—Still guaranteed hosiery to friends and neighbors; 70 per cent profit; full or part time; big seller; make $10 daily; experience unnecessary. International Mills, Dept. 4220, West Philadelphia, Pa.

WRITE moving picture plays, $50 each; all or spare time; no correspondence course; details free. Atlas Publishing Co., 53, Cincinnati, O.

$2.50 PER DAY paid one lady in each town to distribute free circulars for concentrated flavoring in tubes; permanent position. F. E. Barr Co., Chicago.

$18 WEEK, expenses advanced, women to travel and appoint agents for concentrated food flavors in tubes; perfumes, etc. Reliable Mfg. Co., Como Bldg., Chicago.

LADIES—EDUCATED, UNDER 45. For permanent traveling positions; experience unnecessary; salary; railroad fare. Call afternoon Monday, 501 Metropolitan Bldg.

SALESLADIES WANTED

APRON MAKERS—Send dime; returned if dissatisfied and stamped addressed envelope. Kenwood Shops, 442Q E. 61st st., Chicago.

DO easy, pleasant coloring work at home; good pay; no canvassing; no experience required; illus. particulars free. Helping Hand Stores, Chicago.

LADIES—To sell high-grade article. 402 Pierce Bldg., call any day this week. (c)

LADIES, $7 to $20 per week made during spare time. Write Thomas & Co., 24 Stone st., New York City.

LADIES—Sell our long line of specialties; can make $25 weekly; premiums also given. Climax Co., 513 N. Taylor av., St. Louis.

LADIES—$15 weekly; spare time; home writing; send stamped addressed envelope for particulars. Martin Co., 551 State, Chicago.

LADIES make shields at home; $10 per 100; work sent prepaid to reliable women; particulars for stamped addressed envelope. Eureka Co., Dept. 126D, Kalamazoo, Mich.

LADIES—Can make $10 to $15 weekly, copying letters, addressing and mailing circulars; particulars for stamp. Rex Co., 28 Celtic pl., Buffalo, N. Y.

LADIES—$10 to $25 week copying and addressing letters under our instructions; work evenings; stamped envelope for particulars. Perm Co., Box 371, Oakland, Cal. (80)

LADY—Of good education and address for our sales organization; we are prepared to give you special training, with splendid opportunities for advancement; good references required. 522 Rialto Bldg., Kansas City, Mo. Gertrude L. Palmer, manager.

MILLINERY SALESLADIES—Must be experienced; apply to Mr. Chandler, Penny & Gentles.

SALESLADIES—Experienced; apply Penny & Gentles, Broadway and Morgan.

SALESLADIES—Four, to sell extracts; good pay. 4130 Labadie.

SALESLADY—Capable, introduce in homes, attractive household necessities, profitable. Home Supply, 520 Fullerton Bldg.

SALESGIRL—With experience in 5c and 10c store; none others need apply. Call at 9 o'clock Monday, 2921 N. Newstead.

SALESLADY—Experienced, for corsets and under wear; permanent position. West End Leader, 4505 Easton av.

SALESLADY—An intelligent person may earn $100 monthly corresponding for newspapers; no canvassing; send for particulars. Press Syndicate, 805 Lockport, N. Y. (c99)

SALESLADIES—Experienced, at once, for permanent position; also one for Saturday and Monday only. American 5 and 10 Cent Store, 6th and Washington. (c)

SALESLADIES—Experienced, for trimmed and untrimmed millinery; apply Monday, millinery department, third floor, Kline, 509 Washington; call Monday morning. (c)

SALESLADIES—Middle-aged lady of ability and good appearance, to travel and present our plan of "child welfare;" special assignments; will pay $25 weekly to qualified party. Mrs. Sturges, 625 Locust st., room 400. (c5)

WOMEN—Still guaranteed hosiery to friends and neighbors; 70 per cent profit; full or part time; big seller; make $10 daily; experience unnecessary. International Mills, Dept. 4220, West Philadelphia, Pa.

WRITE moving picture plays, $50 each; all or spare time; no correspondence course; details free. Atlas Publishing Co., 53, Cincinnati, O.

$2.50 PER DAY paid one lady in each town to distribute free circulars for concentrated flavoring in tubes; permanent position. F. E. Barr Co., Chicago.

$18 WEEK, expenses advanced, women to travel and appoint agents for concentrated food flavors in tubes, perfumes, etc. Reliable Mfg. Co., Como Bldg., Chicago.

LADIES—EDUCATED, UNDER 45. For permanent traveling positions; experience unnecessary; salary; railroad fare. Call afternoon Monday, 501 Metropolitan Bldg.

FOR SALE and WANTED

Solid agate, 10c line, except automobiles, bicycles, boats, cameras, launches, motorcycles, store and office fixtures, 15c line; minimum, 2 lines.

MISCELLANEOUS FOR SALE

BABY BUGGY—For sale; $5; 1 rug, 12x14, $5. 1923A Hodiamont.

BABY BUGGY—For sale; Pullman sleeper; like new. 4060 Connecticut street.

BABY BUGGY—For sale; English perambulator; cost $25; will sell cheap. 5024 Minerva av. (c)

BABY CARRIAGE—$25, selling for $5. 1750 N. 20th st., 2d floor.

BABY BUGGY—For sale; good condition. 5506 Maple av., 2d floor west.

BABY BUGGY—For sale; wicker; $8. 4065 West Pine. Lindell 3032, lower east apartment.

BABY CARRIAGE—For sale; twin; in good condition; cheap. 3550 Texas av.

BABY CARRIAGE—For sale, beautiful English Pullman style; used only few weeks; cost $30; sell $15. Calpny 5259.(c)

BARGAIN lot steel, skeleton safe, combination; also oak roller top desk and chair. 6201 Famous av.; Manchester car.

BASEBALL UNIFORMS—For sale; in fine condition, $35. 90 pairs Winslow steel roller skates, other supplies, all in fine condition; price, $95.00. F. R. Dean, Box 170, De Soto, Mo. (c)

BATHROOM OUTFIT—For sale; bowl, tub and washstand. 2412 N. Euclid.

BILLIARD TABLES—For sale, billiard and pool tables; tables rented; repairing a specialty. Standard Pool and Billiard Table Co., 2216 Chestnut st.

BILLIARD and pool tables for sale; new and secondhand; repairing and supplies all kinds. A. E. Schmidt, 1111 Pine. Main 2776. Central 4494. (c62)

BILLIARD AND POOL TABLES—For sale; new designs; fine equipment; also used tables. Write for catalogue and prices. Supplies and first-class repairing. Missouri Billiard Mfg. Co., 119 South Broadway, St. Louis Mo. (c90)

BILLIARD TABLES—For sale, billiard and pool tables; new or secondhand; cash or time payments; several good tables, with new cloth, new pockets, new cues; one set of balls, complete outfit $65. St. Louis Billiard Co., 209 S. Broadway.

BRICKS—For sale; 25,000 second-hand; hard brick. Powlizy & Collins, 1st and E. Grand. (c1)

BUTCHER FIXTURES—For sale, consisting of butcher blocks, counters, meat racks, saws, cleavers, steels, at a sacrifice. Box E-278 Post-Dispatch. (c62)

BUTCHER FIXTURES—For sale; hotel; restaurant; complete butcher ice boxes; square and round meat blocks; also the Gruendler North Pole freezer; counter box and floor case; display case. will save money by calling on us first. G. J. Gruendler Mfg. Co., 1009 N. Broadway.

CAMERA—For sale; enlarging, 5x7; electric and gas illuminant; also Tourist Graflex, 4x5. Jos. Heilar Jene. 2nd floor. Post-Dispatch.

CANOES equipped with Evinrude ("magneto ignition") gasoline motors, all the go this year. See us. Linze Electrical Co., agents, 1217 Olive st.

CARBOYS—For sale, 14 5-gallon empty Parke-Davis rocker carboys, Godfroy, 3506A Olive st. Lindell 641.

CASH REGISTER—For sale, National; total adder; 5c to $1; $35. 2616 N. 11th.

CASH REGISTERS of all makes repaired, quickly and reasonable. Guaranteed. St. Louis Cash Register Sales Co., 823 Pine st., Olive 4912.

CEDAR CHEST—For sale, large cedar chest; make offer. Box K-19, Post-Dis.

CHAIRS—For sale, and tables, for soda fountain. 1012 Market st.

CHANDELIERS—For sale; 3-light electric and shower; wired and globes; $6.50 value; special price, $3.50. 815 N. 6th st. (c62)

CHECK PERFORATOR—For sale, one Abbott, very cheap; inquire Straus Saddlery Co., Bomont and Locust. (c)

CHEMICAL ANALYSIS OUTFIT—For sale; including chemicals. Call after 6 p. m., 1905 Chouteau ave.

CHINA KILN—For sale, revelation No. 6, Cabany 3903; moved for $60. 6218 Wagner av.

COUCHES WASHERS—60c each.
Barber's Towels—10c each.
Automobile Lamp Covers—25c each.
Call Tuesday at 1215 Chestnut. (c)

CLOTHING CABINET—For sale, new 4-section Helmann, with French plate mirror above; cost $200; our months at $2.50; only $97.50; also new wall hat case; cost $65; will take $26; must be sold. J. E. Ball, 123 East Main, Belleville, Ill.

COAL Standard, 10c; Sunlight, 11c; Mount Olive, 12c. Johnson Bros., Central 6078, Bomont 2767. (c)

COFFEE URN—For sale; 10-gallon, good as new. 1014 Market st.

COFFEE MILL—For sale; suitable for grocery chean. Houk, 3111 Thomas st.

COFFEE MILLS—For sale; electric; also meat choppers; St. Louis make; guaranteed; catalogue free. Steiner, 2605 N. 14th. (c99)

COLUMBIA No. 6 dry batteries, 20c; 4-cell one for fresh batteries. Linze's, 1217 Olive st.

CONCRETE building block machines and moids for sale. Francis Machinery Co., 6 Main st. (c99)

CUBE OF RADIUM—For sale; 10 m. g.; 10,000 activity. Radium, 4057 Page.

DESK—For sale, new flat top, quartered oak, and safe; will sell reasonable. Box K-205, Post-Dispatch. (c1)

DICTAPHONE—For sale, American, two transcribers and shaver; or trade. Box N-202, Post-Dispatch.

DISPLAY BOX—For sale, 1 Gruendler, with 4 separate ice receptables, cost $450; Gruendler ice box, cost $190; both used about 2 months; will sell at half price. Box E-143, Post-Dispatch. (c)

DRESS FORMS—For sale; 38; almost new; cheap. 4507 McMillan. (c)

DRY BATTERIES, No. 6 Yale, test 32 amperes, 25c; dozen, $2.40. Next time, try Linze's, 1217 Olive st. (c89)

ELECTRIC MOTORS—Direct current, ¼, ½ and 1 h. p., complete, cheap. Box D-94, Post-Dispatch.

ELECTRIC fixtures of all kinds made to order; phone us and we will call and give free estimates. Sigloff Bros. Hardware Co., 814 N. 6th st. Phone Central 6212, Main 1867. Remember, east side street, next door to Remley's.

ELECTRIC FIXTURES—For sale, complete electric fixtures for 5 rooms, consisting of hall light, parlor shower, dining room shower, bedroom shower, kitchen 1x1 combination fixture and bathroom 1x1 combination fixture, all complete with glassware, $18.25; no extra charge for hanging. Sigloff Bros. Hardware Co., 814 N. 6th st. Phone Central 6212, Main 1867. Remember, east side street, next door to Remley's.

FENCING—For sale, 800 feet wire fencing for hogs and chickens. McDonagh's farm, Page and Walton rd.

FIBER—Assorted hard sheet; 20c per lb.

ZINC—3000 pounds sheet zinc, 27 gauge, size 10¼x12¼ inches; 8c per pound.

WIRE—300 pounds flat; 3c per pound.

SHOVELS AND SPADES—From $3.50 to $4 per dozen.

BELTING—Leather, second-hand; from 25c to 50c per pound.

AXES—Cast steel, broad, 65c each, or $6 dozen.

Emery Wheels—10" and 12", at 25c on the dollar.

Lead Pencils—One lot rubber tip, $1.50 per gross.

Jeweler's Brushes—10c each, or $1 per doz.

Lime—$1 per barrel.

Plaster—Acme, 50c per sack.

Velocipedes and Hobby Horses—From $1.50 to $2 each.

WM. G. WILLARD, 318 Chestnut. (c)

FISHING TACKLE—For sale, of all kinds, at bargain prices. 812 Franklin. (c)

FLY TRAPS—Either original, regular price $8; we need the room; will close them out at 50c. Hussmann, 1018 N. Broadway.

GARDEN HOSE—For sale, 5-ply, extra heavy; guaranteed; 8c per foot; a fine line of Sprays and Pumps. 812 Franklin. (c)

GO-CART—For sale; cheap; twins. 1939 Penn st.

GO-CART—For sale, collapsible, good condition; see, make offer. 4102 Cook.

GO-CART—For sale; folding, with hood. $6. 4434 Gannett. 4700 south; Cherokee car.

GO-CART—For sale, fine reed work go-cart, cheap. 2814 S. Jefferson av. (c8)

GO-CART—For sale, almost new Wagner's, very cheap. 5946A McPherson.

GOLD FISH—For sale; Japanese fantail. George Reis, 2806 Wyoming. Sidney 4244W.

GUN—For sale; Winchester pump; 12-gauge; rifle, repeater, .22, new; sacrifice. 4600 Delmar bl.

HAND BAGS—Velvet and tapestry; a bargain at from 50c to 75c each.
WM. G. WILLARD, 318 Chestnut st. (c)

HIGH-GRADE garden hose at cut price; 50 feet, wire wound and spray nozzle, $4.40. Jaffe, 828 N. 6th st. (c)

HOSE—Garden, 6c per foot.
WM. G. WILLARD, 318 Chestnut. (c)

HOSE—For sale, 80 ft. new red hose, with reel, and 25 yards matting; very reasonable. 5078A Page bl.; Forest 1756W. (c)

HOT-AIR APPARATUS—For sale; 25-inch; Lena Rose for physician

HOUSEHOLD GOODS FOR SALE

RUGS—$22; mahogany velvet rug; like new; size 9x12. 2587 Olive. (9)

RUG—For sale, fine Angio-Persian art loom rug; cost $60; $30. 3614 Laclede. (c)

RUG—For sale, 9x12 Axminster, new, $15; cost $30. 3618 Laclede. (c)

RUGS—For sale, two Oriental, one 8x10, one 6x9. 4221 Forest Park. (c)

RUGS—For sale, new, 9x12, one 6x9 (third floor, west). 4512 McPherson.

RUG—For sale; new velvet, 7x9; wicker rocker and chair; cheap. 521 Rosedale avenue, Delmar car. (c)

RUGS—And carpets; Axminster, velvets, Brussels, all sizes; brand-new samples; will sell cheap. Levy Bros., 312 S. 14th st. (c)

RUGS—Almost new; handsome Axminster and velvet rugs; also household goods; cheap immediately. 4215 Washington. (c)

RUGS—For sale, beautiful Axminster, velvet; great bargain; call immediately. 4914 Delmar. (c)

RUG—For sale, handsome Oriental Mahal; room size; cost $360; also leather couch; must sacrifice; leaving city. 6004 Berlin av.

RUGS—For sale; secondhand and new; cheap. Chicago Carpet Cleaning Co., 3826 Finney. (c57)

RUGS, carpets, linoleum, new and slightly used; bargains for everybody. Globe Carpet Cleaning Co., 2024 Olive. Central 4262. Delmont 805. (c8)

RUGS—New and perfect velvets, Axm. and Brussels, all sizes, hall and stair remnants, below regular prices. Prosser's, 3222 Olive. (c62)

RUG—For sale; Persian; gray wolf rug, two small green rugs, one blue Wilton velvet rug; suitable to match old chiffonier. Call after Sunday, 4921 Maple av., Forest 2871W. (c)

SIDEBOARD—For sale; golden oak; table and chairs. 1139 Macmoila avenue. (c)

SIDEBOARD—For sale; and 6 chairs to match; cheap. 3214 Hebert.

SIDEBOARD—For sale; beautiful, oak; bookcase, chairs to match; also chiffonier. No dealers. P. O. Box 792. (c)

SIDEBOARD—For sale; dining-room table and other furniture. After 2 p. m., 5638 Chamberlain av.

TABLE—For sale; handsome, hand-carved living room table; sell reasonable. Call on Cherry 2307. (c)

TABLE—For sale, 8-foot extension, 8 dining chairs, 750 each; used very little. 1713 N. Grand. (c)

TABLES—For sale; chairs, ceiling fans, dishes, small ice box, stools; suitable for small lunchroom. 3010 Easton.

TABLE—For sale; walnut dining; large; also oak shoe shining machine and wardrobe. 4316 Connecticut.

TOOLS—For sale, plumber's tools and material; at a bargain. 2252 Nebraska.

URNS—For sale, set of 4 warm, 2 coffee, 3 gallons, and copper lined table, in good condition; cheap. 5134 S. 14th. (c)

VARIOUS—For sale, 25 sideboards, 10 gas ranges, $5; dressers, beds, pianos, $10. 1701 S. 11th st. (c60)

WARDROBE—For sale, beautiful mahogany wardrobe, also oak hanging hall rack. 3848 McRee.

WATER HEATER—For sale, copper coil gas hot water heater; cheap. Call 2629 Olive.

WATER HEATER—For sale; Quick Meal; good as new; $5 delivered. 1635 S. Jefferson. (c)

WATER HEATER—For sale; Quick Meal; almost new; will guarantee and install. 2535 Lawton. (c)

WARDROBE—Beautiful; mirror door; $10. Wagner Bros. Moving and Storage, 2009 S. Jefferson. (c62)

ANTIQUE FURNITURE—For sale, 3674 Lindell bl.

BUYING paying a fancy price for furniture, carpets, stoves, etc., for a private house sale; call and see our complete and up-to-date stock, and see how much we can save you; also give you a positive guarantee that everything we sell you will be satisfactory; free delivery. Langan Bros., phone Washington av. (c62)

IF YOU are living in furnished rooms and would consider a proposition whereby you can have same furnished complete for you, for an amount per week not exceeding the amount you are now paying as rent, allowing you interior decorating for $10 down, $1 per week. A representative will explain proposition without any obligation on your part if interested.

OUR monthly payment plan makes it easy for housekeepers to have nice table silverware; bargains in diamonds and watches. Smith Bros. & Co., 24 N. 8th st. Main 3066. (c8)

RELIABLE Soffield water-power and electric washing machines; we repair all makes of machines; second-hand prize machines for sale. A. Steinmeyer & Co., agents, 1114 Pine. Olive 1276, Central 3884. (c)

SPECIALS—Brass bed, 3-in. post, fine finish, $10; leather parlor set, leather, extra heavy, large mahogany leather rockers; big Axminster carpet, made up in rugs; solid oak dining table; two mirrors; nice dressing table; fine extension table; leather chairs to match; large oak chiffonier; large oak wardrobe; and chiffonier; everything in house with good furniture at very low prices; boxing free; delivered anywhere. 311-13-15 S. 14th st., south from Clark av. (c)

Household Goods for Sale

Our expense of doing business is at the lowest minimum cost, due chiefly to the low rent; we buy for cash, and this is another great saving. These advantages go directly to our customers, and we can prove same if you will call and inspect our stock and prices. We are open Saturday nights till 9 o'clock. If you have any goods to exchange, phone Olive 4078 or Central 2078. Slightly used sideboards at $8.75; kitchen cabinets at $8.85; kitchen tables $1.60; chairs at 75c; 4-piece bedroom suites, $8.95; 4 and 6 hole ranges $18; 75 gas ranges at $3.00; dining room tables as low as $5.95 and buffets at $7.85; 9x12 brown $27; china closets at $7.95, reduced from $15; dressers at $8.75, and chiffoniers to match at $8.45; bedroom suites at $17.85; 9x12 Axminster, extra fine, $17.85; iron beds as low as $2.45; 2-room outfits, complete, for $1 a week; 3-room outfits, complete, for $20 a week; 4-room outfits, complete, $30 a week. Terms to suit. WALKER-ARMSTRONG HOUSE FURNISHING CO., 1806 Olive, cor. Vandeventer. (c6)

FOR SALE

New and Slightly-used Furniture

Also a large lot roller-top desks at greatly reduced prices; no pay no rent and thus great saving to you; before buying call and see us and be convinced.

EDW. A. LANGAN FURNITURE CO.
2004 Morgan st. (c11)

The Entire Contents of a Beautifully Furnished 7-Room Flat

Including table and bed linen, lace curtains, draperies and rugs; fine piano, mahog. 7-pc. living room, mission dining room, bedrooms, mahogany and bird's-eye maple; furniture practically new; also flat for rent, 2d floor; exceptionally desirable, located in West End, 5700 block, and very reasonable rental; immediate possession if desired. Phone Delmar 455, except between 2:30 and 6 p. m. No dealers. (c)

Auction Monday

March 30, 3121 Locust, commencing at 10 a. m. Entire contents of 9-room house, 2 fine leather parlor suits, 3 glass-door wardrobes, brass and iron beds, iron springs, felt mattresses, pictures, rugs, bedding, electric fans and fixtures; also Tuesday, our regular sale at our auction room, an extra large sale of household goods of every description. OLIVER HART AUCTION CO., 2907-9-11 Morgan st. (c)

FURNISHED HOUSES AND FLATS

FLAT—For sale; 5 rooms, nice furniture; cheap; leaving city; rent $20. 3113½ Lucas.

FURNISHED FLAT—For sale; 3 rooms; $50; rent $9; no dealers. 1118 N. Leffingwell.

FURNITURE—For sale, contents of finely furnished house; cheap for quick sale. 4042 McPherson.

FURNISHED FLAT—For sale, contents of 5-room flat; call Saturday evening after 6:30 or any time Sunday. 3518 Hartford. Victor 2787R; no dealers. (7)

FURNISHED FLAT—For sale, completely furnished, brass bed, mission parlor and dining room suite, leather (genuine); also velvet and Brussels rugs, kitchen cabinet, oilcloth, etc.; opposite Tower Grove Park. 4422A Grena.

SEWING MACHINES

SEWING MACHINE—For sale, new drophead Singer, 4133 Cook.

SEWING MACHINE—For sale, Singer, drophead; good as new. 4181 Manchester.

SEWING MACHINES—For sale; two; good; in first-class order. 4918 Wabada av.

SEWING MACHINE—For sale, drophead Singer, cheap. 3458 Laclede.

SEWING MACHINE—For sale; Singer, drophead, all attachments; $12. 2228 Gayer.

SEWING MACHINE—For sale, drophead Singer, cheap; good as new. 3546 Ohio.

SEWING MACHINE—For sale; cabinet; good condition; $12; call this week. 2821 Dickson.

SEWING MACHINE—For sale; fine drophead, cheap; almost new; leaving city; call Monday 4164 Papin.

SEWING MACHINE—For sale rotary, drophead style; new; all attachments; $12.50. 3286 Easton.

SEWING MACHINE—For sale, drophead automatic Singer; cost $40; sell for $18. Box D-26, Post-Dispatch.

SEWING MACHINE—For sale, $50 drophead; automatic lift; used 1 year; $18. 1501 Bell.

SEWING MACHINE—For sale; price $9.50; must sell; leaving city. 5275 Connecticut, Grand car. (c)

SEWING MACHINE—For sale, drop-head, like new; very cheap; call at once. 3027A Madison.

SEWING MACHINE—For sale, Singer, drophead; cost $60; now $15; has new ball bearing. Call Sunday or Monday, 1831A N. Jefferson. (c)

SEWING MACHINE—For sale, $65; new improved Singer; sacrifice; trade for chickens or anything of equal value. Box K-128, Post-Dispatch. (c)

SEWING MACHINES

SEWING MACHINE—For sale, drophead Singer, $10; also Domestic, $7; perfect. 2308 Gravois, upstairs.

OVERSTOCKED on good secondhand sewing machines; all are guaranteed and at prices from $3.50 up while they last; also new Singers, repairing $1; renting, 75 cts per month. Call Olive 5188, Kinloch Central 6273L. C. T. Anderson, 1716 Franklin. (c62)

SEWING MACHINE—For sale; New Domestic, black walnut cabinet stand, excellent condition, $15. Call 5259 Minerva. Phone Delmar 649.

SEWING MACHINES—For sale, Singer, drophead, $10; Wheeler and Wilson drophead, $10; White drop-head, $10; Domestic drop-head, $10; box tops, all makes, $2; best place to buy, rent or repairs. Olive 836. D. G. Sheridan, 317 High. (c)

Drophead Singers Only, $5

New machines, any make, used machines various makes; dropheads, including Singer, W. & W., White, only $5, this week; box tops, machines almost your own price; machines repaired, $1; guaranteed.

NATIONAL SEWING MACHINE CO., 1235 Franklin av.; Olive 1412, Central 5521. (c62)

TYPEWRITERS

ENGINE Wtd.—Exchange typewriter for small or 2 h. p. gasoline engine. 1651 S. Broadway. (c8)

TYPEWRITER—For sale, Royal; in excellent condition. 4319A Laclede.

TYPEWRITER—For sale; party leaving town. 904 Silk Exchange Bldg.

TYPEWRITER—For sale; Remington; good condition; cheap. 1014 Market st.

TYPEWRITER—For sale or exchange for postal Kodak. 1803 Wash. Central 9469L.

TYPEWRITER—For sale and sideboard; reasonable. 2405 S. 11th.

TYPEWRITER DESK—For sale; 4-drawer, solid oak; new; $20. 4041 Mafflth.

TYPEWRITER—For sale, No. 4 Underwood first-class, must sell; $32.50. 2022 Park.

TYPEWRITER—For sale, Oliver, No. 5, almost new, only $27.50. 2808A N. Sarah.

ALL makes, 10 and up; repairs, rentals. Union Typewriter Exchange, 111 N. 9th. (c8)

TYPEWRITER—For sale, Remington, in splendid condition; cheap. 2991 Olive st.

TYPEWRITER—For sale, No. 5 Blickensderfer, good condition; $8. 3926A Minnesota av.

TYPEWRITER—For sale; Hammond; good condition; changeable type; $6.50; cost $100. Nisbet, 12 S. Broadway. (c)

TYPEWRITER—For sale; Underwood; in good repair; for cash; leaving city. Box E-47, Post-Dispatch. (c)

TYPEWRITER—For sale; Underwood; latest model; slightly used; at a bargain. 516 Merchants Exchange Bldg.

TYPEWRITER—For sale, Remington No. 6; almost new, good condition; bargain. Call any evening, 5814 S. Broadway.

TYPEWRITER Wtd.—Underwood preferred; must be in good condition. 3017 N. Spring av. Central 9065X. (c)

DON'T rent typewriters when you can buy any make on small monthly payments; we have largest stock at lowest price. St. Louis Typewriter Exchange, 211 N. 10th st.

TYPEWRITERS—For sale; factory rebuilt; all makes, $15, $25, $40; rentals, three months, $5. St. Louis Typewriter Exchange, 211 N. 10th st. Main 1163, Central 4888. (c)

TYPEWRITERS RENTED

Four months, $5 and up; special students' rates; guaranteed factory rebuilt typewriters, $35 to $75.

AMERICAN WRITING MACHINE CO., Inc.
Main 4418, Central 1215. 209 N. 10th. (c8)

$50.00

Is the price of the Corona portable folding typewriter, weight 6 pounds; 40,000 have been sold.

ADDING MACHINE & TYPEWRITER CO.,
Distributors, 1185 Olive st.
Central 1774. (c)

STAMPS AND COINS

POSTAGE STAMPS—For sale; rare collection of old postage stamps. Box N-160, Post-Dispatch.

STAMPS and coins bought and sold; coin value book, 20c. Nisbet, 12 S. Broadway. (c)

AERONAUTICS

THE Benoist School of Aviation is now in operation at St. Petersburg, Fla.; for particulars address Benoist Aircraft Co., St. Louis. (c99)

MUSICAL

Solid agate, 10c line, minimum 20c.

MUSICAL INSTRUCTION

PIANO TEACHER—Lady wishes scholars; 25c lesson. Phone Lindell 4611W. (c)

VIOLIN—Two hours, 50c; the short cut to perfection. Eugene Vorshuis, 2046A Osage.

PIANO—For sale or for piano; 50c per lesson; call Delmar 2823L.

PUPILS Wtd.—On drums and bells. Victor 2304J. 2936 S. 12th st.

PUPILS Wtd.—By piano teacher; lessons, 25c. 4316A Page bl.

PIANO TEACHER—Thorough instruction; harmony; adult beginners a specialty. Miss Wright. 2707 Locust. 1 flight.

VIOLIN, cornet, piano, guitar, mandolin lessons, 50c. Prof. Robinson, 1201 St. Ange; Central 8560R.

PIANO PUPILS Wtd.—Classical or ragtime; $2 per month; accompanist. 4276 Cook av.; Lindell 3945.

VIOLIN instruction given by expert teacher. Pupil, 5561 Etzel av.; Cabany 1644R. (c99)

EXPERT violin, mandolin teacher; lessons, 50c; beginners and advance pupils. Miss Clear, 3958 California.

PIANO teacher will give month's lessons free to demonstrate her method. 3022A S. Grand; Grand 4658R. (c99)

PUPILS Wtd.—Vocal or piano; 50c, my home, Mrs. Hall, 3241 Aubert; phone Delmar 3219R. (c99)

EFFIE CAYE HAYNES, vocal and dramatic art recitals, stage appearances. Suite T, Odeon, Delmar 1797.

RAGTIME or vaudeville taught in 20 lessons. Christensen, 728 N. 10th st., East St. Louis, Ill. (c99)

PROF. WASSON, teacher of violin, banjo, guitar and mandolin. 4947 Maple av. 3507 Olive.

PUPILS Wtd.—Lady of refinement and culture desires vocal or piano pupils; terms reasonable. Box P-143, Post-Dispatch.

PAPERING Wtd.—Will give music lessons for painting, paper hanging, carpentering. Address Teacher, 4500 Vernon.

EXPERIENCED piano teacher will take a few more pupils. Mrs. Keith, 2929 Locust, Bomont 1408.

PROMINENT vocal teacher, European education, secures pupils positions; references; reasonable. Box P-170, Post-Dis.

BROKERS; School of Singing, 3722 Olive st.; first-class vocal instruction at popular prices; special low rates to beginners; descriptive booklet free.

LEARN to play good ragtime. Studio, 1182 N. Newstead; lessons, 50c; success guaranteed. Lindell 3868R. (c99)

RAGTIME or vaudeville piano playing; 18 lessons; book sent free. Ollendorf School, 3537 Olive st.

PROF. SANDLER, teacher of violin and piano; terms $1.50 per lesson, at pupil's home. Address 4515 Margaretta. (c)

RAGTIME piano playing absolutely guaranteed in 12 lessons; music furnished; terms very reasonable. 4322A Olive; Delmar 3350J. Indeed, 2008S. (c99)

CLARINETISTS—Wanted to try my reeds and mouthpieces; instruction. Tony Sarli, clarinetist, Symphony Orchestra, 4630A Cook; Lindell 2769R. (c)

SEND 25c for 3 lessons and our wonderful note finder and see how easy it is to learn to play piano by note without a teacher. The Debussies, Symm, Danville, Ill.

PUPILS Wtd.—By violin teacher; lessons, 25c. 4316A Page bl.

PIANOS—For sale; big snap; 3 upright pianos, in good condition, for $100. 2708 Virginia. (c)

VIOLIN, cornet, piano, guitar, mandolin lessons, 50c. Prof. Robinson, 1201 St. Ange; Central 8560R.

PIANO—Must sell this week; fine upright mahogany piano; very cheap; almost new. 2707 Arkansas av.

PIANO—For sale; will store mahogany upright piano with purchase in view. 4604 Washington.

PIANO—For sale; elegant mahogany upright, colonial case; new; perfect order; will sacrifice. 3537 Arsenal st.

PLAYER-PIANO—For sale, Aeolian, mahogany case, good condition, 30-roll, only $45; cost $250. 1831A N. 20th.

$185 BUYS Gabler upright piano; almost new; large size; fine tone; 8 years to wear. AEOLIAN HALL, 1004 Olive st. (c8)

PIANO—For sale; $100 buys beautiful standard upright piano, cost $400; good as new. 3631 Washington. (1)

PIANO—For sale, cheap; chiffonier, chairs, stands, rugs, portiers, sewing machine; 1340 N. King's highway.

PIANO—For sale; Wing; mahogany finish; slightly used; a bargain. Call 2801 Locust st.

PIANO—For sale, Mathesheck, for $16; need in the room; part time to responsible people. 5712 Spalding av.

PIANO—For sale, Steinway miniature mahogany baby grand piano; cheap for new, in perfect condition, $500. 3616 Laclede. (c)

PIANO—For sale, sample piano, absolutely highest grade, at a bargain. Call 1477 Laurel.

PIANO Wtd.—Deed of trust as part payment. Delmar 2629J; Cabany 5085M.

PIANO—And stool for sale; will sell at a bargain; party leaving city. Call 3448 S. Compton av.

FOR EXCHANGE—First-class piano and player-piano. What have you to offer; will sell cheap. 1920A East Grand av.

PLAYER-PIANO—Almost new 88-note wonderful bargain; also household goods; cheap. Call immediately, 4218 Washington. (5)

PIANO—For sale; high-grade mahogany, cost $350; used 3 months; must sell at once; make offer. 507 Starr Bldg. (c7)

PIANO—Will sacrifice my fine mahogany upright for cash; need money. 3832 Arkansas.

PIANO—For sale, Apollo player, 88 rolls of music and bench, $100; cost $700. 3905 Delmar bl.

PIANO—Henry F. Miller parlor grand, excellent tone and condition; can be had on account of illness and operation for $170, at residence, 5712 Spalding av.

PIANO—For sale; want someone to buy my beautiful silent upright, sweet tone, mahogany case, 2 years old and used very little, at a big sacrifice. 4519 Page. (c)

PIANO—For sale, almost new upright piano, at big sacrifice, to quick buyer. Call 3844 S. Compton. (1)

PIANO—For sale; a fine, upright, mahogany, concert grand; used only 5 months, at a big bargain; leaving city. 3827 Shenandoah. (c)

PIANOS—We have 35 for rent, from $2 per month up. SILVERSTONE MUSIC CO., 1124 Olive. (c)

PIANO—For sale, upright mahogany; sweet tone; excellent condition; cost $350; sell $85. 5004A Utah.

PIANOS—For sale; big snap; 3 upright pianos, in good condition, for $100. 2708 Virginia.

PIANO—For sale; small upright piano; fine tone; excellent condition; cost $400; sell for $150. 3538 Arkansas av.

PIANO—For sale; Matheshech, for $16; need in the room; part time to responsible people. 5712 Spalding av.

PIANO—For sale, Steinway miniature mahogany baby grand piano; cheap for new, in perfect condition, $500. 3616 Laclede. (c)

PIANO—For sale, sample piano, absolutely highest grade, at a bargain. Call 1477 Laurel.

PIANO Wtd.—Deed of trust as part payment. Delmar 2629J; Cabany 5085M.

PIANO—And stool for sale; will sell at a bargain; party leaving city. Call 3448 S. Compton av.

FOR EXCHANGE—First-class piano and player-piano. What have you to offer; will sell cheap. 1920A East Grand av.

PLAYER-PIANO—Almost new 88-note wonderful bargain; also household goods; cheap. Call immediately, 4218 Washington. (5)

PIANO—For sale; high-grade mahogany, cost $350; used 3 months; must sell at once; make offer. 507 Starr Bldg. (c7)

PIANO—Will sacrifice my fine mahogany upright for cash; need money. 3832 Arkansas.

PIANO—For sale, Apollo player, 88 rolls of music and bench, $100; cost $700. 3905 Delmar bl.

PIANO—Henry F. Miller parlor grand, excellent tone and condition; can be had on account of illness and operation for $170, at residence, 5712 Spalding av.

PIANO—For sale; want someone to buy my beautiful silent upright, sweet tone, mahogany case, 2 years old and used very little, at a big sacrifice. 4519 Page. (c)

PIANO—For sale, almost new upright piano, at big sacrifice, to quick buyer. Call 3844 S. Compton. (1)

PIANO—For sale; a fine, upright, mahogany, concert grand; used only 5 months, at a big bargain; leaving city. 3827 Shenandoah. (c)

PIANOS—We have 35 for rent, from $2 per month up. SILVERSTONE MUSIC CO., 1124 Olive. (c)

PIANO—For sale, upright mahogany; sweet tone; excellent condition; cost $350; sell $85. 5004A Utah.

PIANOS—For sale; big snap; 3 upright pianos, in good condition, for $100. 2708 Virginia. (c)

PIANO—Must sell this week; fine upright mahogany piano; very cheap; almost new. 2707 Arkansas av.

PIANO—For sale; will store mahogany upright piano with purchase in view. 4604 Washington.

PIANO—For sale; elegant mahogany upright, colonial case; new; perfect order; will sacrifice. 3537 Arsenal st.

PLAYER-PIANO—For sale, Aeolian, mahogany case, good condition, 30-roll, only $45; cost $250. 1831A N. 20th.

$185 BUYS Gabler upright piano; almost new; large size; fine tone; 8 years to wear. AEOLIAN HALL, 1004 Olive st. (c8)

PIANO—For sale; $100 buys beautiful standard upright piano, cost $400; good as new. 3631 Washington. (1)

PIANO—For sale, cheap; chiffonier, chairs, stands, rugs, portiers, sewing machine; 1340 N. King's highway.

PIANO—For sale; Wing; mahogany finish; slightly used; a bargain. Call 2801 Locust st.

PIANO—For sale, Mathesheck

HORSES AND VEHICLES

FOR SALE

FOR SALE

One light top dyeing and cleaning wagon, with dash and rear door.
JOHN TOBINKA, 1340-1406 N. 7th st. (c)

FOR SALE

One winter housetop peddler's wagon; with natural wood window frames, doors and vestibule.
JOHN TOBINKA, 1340-1406 N. 7th st. (c)

AUCTION! AUCTION!
Prices for cash or time. We have bought the entire stock of Cook Carriage Co., wagons, buggies, runabouts, cabs, etc.; over-stocked, selling below cost.
RIEFLING CARRIAGE AND WAGON Co.

FOR SALE

One light top baker wagon, with natural wood front vestibule and two rear doors.
JOHN TOBINKA, 1340-1406 N. 7th st. (c)

FOR SALE

One light top grocer wagon, with natural wood vestibule, tail gate and curtain.
JOHN TOBINKA, 1340-1406 N. 7th st. (c)

FOR SALE

One light top creamery wagon, with dash and rear doors.
JOHN TOBINKA, 1340-1406 N. 7th st. (c)

MACHINERY

WANTED

DRILL, PRESS Wtd.—Or portable forge; must be cheap. Grand 178.

ENGINE Wtd.—Automatic or corliss; about 80 h. p. Box F-154, Post-Dispatch.

LATHE Wtd.—Second-hand, about 14-inch swing, and medium size drill press. Apply Engineer, 213 Market.

MILLING MACHINE Wtd.—Must be in first-class condition; state full particulars and cheapest price. 2512 Dickson st. Phone Central 2041.

MOTORS Wtd.—Have use for several alternating current motors. Box P-155, P.-D.

MOTOR Wtd.—One 1¼ or 2 h. p. a. c. 220-volt motor; state kind and price. Box P-85, Post-Dispatch. (c)

PUMP Wtd.—Marsh steam water pump, for auto use. Box D-145, Post-Dispatch.

TANKS Wtd.—2, large, round, wooden; 1500 to 2500 gal. capacity; size about 6 ft. in diameter, 7 ft. high. Steinwender-Stoffregen Coffee Co., Broadway and Clark. (c)

WE pay cash for your scrap iron and metals. J. A. Stern, 1630 Chestnut. (c99)

FOR SALE

BELT REMNANTS—For sale, new rubber and canvas stitched, at half price; 4-ply 4-ply rubber, 15c per foot; 6" 4-ply edged, 12c per foot; other sizes in proportion. Teuscher & Son Machinery Supply Co., St. Louis. Write for list. (c)

BOILER—For sale; one new Standard tubular steam boiler, 45 h. p., at a bargain; guaranteed to be all right. If interested write for particulars. Wm. O. Sargent, Pittsfield, Ill.

COIL—For sale, 4-cylinder vibrator coil and 6-gal. tank. 5307 Lawton av.

DIAMOND CORE DRILL—For sale; very cheap; complete outfit. Address Box 237, Princeton, Mo.

ENGINE—For sale; Truscat marine gasoline engine, 22-h.-p. 819 Franklin av.

ENGINE—For sale, ¾-h. p., d. c.; sell $5; Sunday morning. 3820 Lee.

ENGINE—For sale; Fairbanks-Morris, stationary; 8-h.-p. 819 Franklin av. (c)

ENGINE—For sale; Keystone stationary, 3½ h.-p. 819 Franklin av. (c)

ENGINE—For sale; Grey; horizontal, stationary, 2½ h.-p. 819 Franklin av.

ENGINE—For sale, boat or automobile, 35-h. p. Dr. Heuer, Humboldt Bldg.

ENGINE—For sale; 9 h. p., 2-cyl. Gray; like new. 4611 A. 96th.

ENGINE—For sale; Detroit marine, 1½ h.-p. 819 Franklin av. (c)

ENGINE—For sale; 1 12-h. p. Gray; new and secondhand engines, from 4-h. p. up. 4 Warren, 2011 N. Broadway. (c)

ENGINE—For sale; 3-h. p. Fairbanks; a bargain; see Ed Gaston, ferry landing, Venice, Ill.

ENGINE—For sale; Fairbanks-Morse, 3-h. p. gasoline, at bargain. St. Louis Belting and Supply Co., 509 S. 4th st. (c)

ENGINE—For sale; 4 cylinder gasoline marine; 6¼"x8½"; fine condition. 1704 Pennsylvania av., St. Louis, Mo.

ENGINE Wtd.—Stationary, for auto; will trade antique furniture, value $150. Grand 778.

ENGINE—For sale, 3-horsepower Crescent marine; good condition. Inquire 402 De Soto.

ENGINE—For sale, 15-horsepower Otto gas engine; good condition; cheap. Harms, 4000 Easton.

ENGINES—For sale; boilers, pumps, tanks, pulleys, new forges, radiators, plumbing, safes, scales, mixed nails, wire, manila ropes, tarpaulins, tires, anything in the machinery line. St. Louis Belting and Supply Co., 509 S. 4th st. (c)

FINE model work and light manufacturing; large, modern shop. Winsler, 6031 Broadway. (c99)

GASOLINE ENGINES—For sale; 3 h. p., complete; also ½ and ¾ h. p., 110-volt d. c. motors. Sunday or evenings. Louis Wermke, 2817 Montgomery.

GASOLINE ENGINE—For sale; one 8 h. p., 2-cyl. Fairbanks-Morse; in first-class condition. Water st. John Keating. Call 1815 Franklin, Mr. Schulman, 2 to 4 p. m. or 7 to 10 p. m.

GENERAL machine work. S. F. Freymark, 2109 Market st.; Bomont 143. (c99)

GENERATOR—General Electric 50 k. w. generator, 110 volts, 275 r. p. m., 425 amp., direct, connected to 100 h. p. Ideal engine; or Victor Loew pipe threading machine, cut from 4 in. to 9 in. pipe. J. A. Stern, 1630 Chestnut st. One Sullivan steam drill, good as new. (c99)

GET the new 8 h. p. marine engine now on hand at 4316 Harris. (c)

GRAGIS Machine Co., general machinery repairing; pumps a specialty. 309 S. 12th. (c56)

HOT-WATER BOILER—For sale, 250-foot radiation pipe; gal'zed tank; secondhand. Box F-210, Post-Dispatch.

LATHE—For sale; Barns power screw-cutting lathe, 12-inch swing. 819 Franklin. (c)

LATHES—For sale; 2 new 2-speed lathes, 12 inch swing. 819 Franklin av. (c)

MACHINERY—For sale, one Standard tubular steam boiler, 60 h. p.; also 1 extractor; copper steam boat; and 1 locket bottle. Lindell 2261R. 3011 Victoria.

MACHINERY—For sale; secondhand motors, for sale or rent; repairing, rewinding and installing. Van Nort Bros. Electric Co., 1149 Pine st. (c99)

MACHINERY—For sale; electric exhaust fan; from 14 in. to 24 in.; secondhand motors, from 1-20 h. p. to 5 h. p.; D. C. Majestic Elec. Co., 2924 N. 12th. (c)

MACHINERY—For sale, Corliss engines, slide valve engines, automatic engines, air compressors, boilers, pumps, heaters, motors, generators, lathes, planers, drill presses and other machine tools. Main st. and Clark av., St. Louis. (c99)

MODEL WORKERS' MACHINERY—For sale; lot of high-grade, such as bench millers, disk grinders, profilers, screw machines, small bench drills; this machinery was made in France and Switzerland. 819 Franklin av. (c)

MOTOR—For sale; 3 h. p.; cheap. 1012 Market.

MOTOR—For sale; 5 h. p.; first-class condition; cheap. 2212 Dickson. Phone Central 2041.

MOTORS—For sale; d. c.; two 10 h. p. one 2 h. p., two ¼ h. p., one ¼ h. p. Edward Duffy, 4116 Olive st.

MOTORS—For sale; "Buda," 40 h. p., with magneto; brand-new, at less than half price. Jaffe, 810 N. Sixth. (c)

MOTOR—For sale; ¼ h. p. Century a. c. motor, cheap. Box K-104, Post-Dispatch.

MOTORS—For sale; from ¼ to 25 h. p. 2d hand, half price, wire flash from $15 up. Repairing of motors, cheap. Central 6033. Lindell Electric Co., 1626 So. Broadway. (c)

MOTOR—For sale; electric; A. C., Anderson make, 5-h.-p., slightly used, and in good condition; bargain to sell at once. Ad. 1812 D street, Granite City, Ill.

MOTORS—For sale; new and used a. c. and d. c. from ¼ to 10 horsepower, for sale or rent; wiring, repairing and installing. Acme Electric Co., 126 Market st. (c62)

POST DRILL PRESS—For sale; $10; manufactured by 84" machine tool co.; 14-inch head, small power hammer, $25; angle bender, $20; lowe pin machine, $7; Singer trimming machine, $40; 2-inch pipe tackle with stand $3. Box E-119, Post-Dispatch.

PRESSING MACHINE—For sale, a Hoffman pressing machine, slightly used. Inquire 3, Cassel, 1717 Carr st.

PRINTING PRESSES—For sale, 2 cylinder, in running order. 11 N. 3d st.

STENCIL CUTTING MACHINE—For sale; good shape, half price. Box P-321, P.-D.

WOODWORKING machinery bargains; Band, rip, cross-cut and resaws, variety moulders, tenoners, mortisers, jointers, shapers, planers, sandpaper drum sanders, Swift sander, Hoffman-Marquard, 2003 N. Broadway. (c)

Rob't Ziegler & Sons, Machinists
Newspaper work, printers, bookbinders and candy machinery. 824-12 Vine st. (c56)

A MISSOURI LAUNCH ENGINE
with any cost in a short time in gasoline saved and eliminates the trouble question absolutely; let us "show you" what they say. Address "show you" will do for you.
MISSOURI ENGINE CO., 2008 N. 11th st.

NEW—MACHINERY—USED.
Lathes, drill presses, planers, shapers, milling machines, emery stands, bar mills and complete line wood-working machinery.
Engines, boilers, pumps, motors, Corliss brakes, rolls, etc.
Shafting, pulleys, hangers, belting.
BROWN-McDONALD MACHINERY CO.,
8th and North Market st.
Phones: Tyler 3261, Central 1762. (c56)

AUTOMOBILES

FOR HIRE

AUTO Wtd.—To rent auto driven by young man by the month. Forest 3412W.

FOR HIRE—5 and 7 passenger touring cars and limousines, $3 per hour. Bomont 24, Central 4168.

FOR HIRE—New 5-passenger, driven by owner; respectable trade. Lindell 3521, Delmar 2088J. (c92)

TOURING CAR—For hire; 7-passenger; driven by owner. Cabany 1856R. (c80)

WANTED

AUTOMOBILE Wtd.—Ford runabout; state model and price. Box N-155, P.-D.

AUTOMOBILE Wtd.—Crank case, Model S Ford. 2274 Bernays.

AUTOMOBILE TIRE Wtd.—34x4; must be in good conditon. Call Lindell 4382R.

AUTOMOBILE Wtd.—1913 model T, 5-passenger Ford. Forest 3928.

AUTOMOBILE Wtd.—5-passenger Hupmobile 32; must be cheap. Box P-279, P.-D.

AUTO Wtd.—5-passenger touring; late model; will give 40-acre farm and some cash; call Sunday. 1406 Aubert.

AUTOMOBILE Wtd.—A 1911-12 or 13 model T Ford; do not care what condition body is in; must be cheap. Box K-60, Post-Dispatch.

AUTOMOBILE Wtd.—Will trade Hupmobile 20 for a 32 and pay difference in cash. Box E-135, Post-Dispatch.

AUTOMOBILE Wtd.—5-passenger; late model, Harmon preferred; must be a bargain. Box E-36, Post-Dispatch.

AUTO REPAIRING Wtd.—Will do work at owner's home; reasonable. B., 1512 Locust.

AUTOMOBILE Wtd.—Have $750 cash and a $750 equity in flat to give for a real good automobile. Box E-85, Post-Dispatch.

AUTOMOBILE Wtd.—Small 5-passenger body, with top, doors on rear. Box P-118, Post-Dispatch.

AUTOMOBILE Wtd.—Will exchange new Victrola for runabout or sell cheap. Box N-249, Post-Dispatch. (09)

AUTOMOBILE Wtd.—Ford touring car, in good condition, 1912 or 1913 model. Box D-231, Post-Dispatch.

AUTOMOBILE Wtd.—Used Ford touring car or other light make; answer stating price and model. Box J-42, Post-Dispatch.

AUTOMOBILE Wtd.—Secondhand roadster preferred; state full particulars. Box D-110, Post-Dispatch.

AUTOMOBILE Wtd.—Exchange first-class carpenter work; used car. Address Box D-40, Post-Dispatch.

AUTOMOBILE Wtd.—5 to 7 passenger; in good condition; call between 12 and 2. G. H. T., 1342 Aubert.

AUTOMOBILE Wtd.—Ford or Hup; cheap for cash; condition no object. 5617 Easton; Delmar 1920.

AUTOMOBILE Wtd.—Closed, with chauffeur, suitable for delivering bulky light merchandise. Box K-237, Post-Dispatch. (c)

AUTOMOBILE Wtd.—I have $1000 worth of picture theater stock to exchange for a good automobile. Miss G. Forest 6808.

AUTOMOBILE Wtd.—Parties wishing to sell their machine, call Sidney 2059R after 6 o'clock.

AUTOMOBILE Wtd.—Ford, 2 or 5 passenger; must be in perfect condition; call at 1015 Market. Mr. Moore.

AUTOMOBILE Wtd.—To exchange stock in a producing oil company for a good used automobile; must be in good condition. Box N-149, Post-Dispatch.

AUTOMOBILE Wtd.—Recent make; first-class condition, for Florida land and cash. Address T. R. Jones, 1111 Central National Bank Bldg., St. Louis, Mo.

AUTOMOBILE Wtd.—Or chassis; about 26 inch wheels; to make truck; can be in need of repairs; must be cheap. Box E-36, Post-Dispatch.

AUTOMOBILE Wtd.—50 acres of good unimproved land to exchange for Ford touring car; must be late model and in good condition. Box 35, Mount Vernon, Ill.

AUTOMOBILE Wtd.—5-passenger 1912 or 1913 model, in first-class condition, with speedometer, not over $500; on terms of $75 cash and $25 monthly payments; state make. Box D-117, Post-Dispatch.

AUTOMOBILE Wtd.—Roadster, or speedster, Chalmers, Cadillac, Hudson or Packard preferred; not older than 1910 model. Also 40 h. p. Chalmers. I don't care what condition the body or top are in, I want the chassis; state the general condition of any of the above cars and what the cheapest cash price. Answer today, as we mean business. Nerlich Gro. Co., Hannibal, Mo.

AUTO REPAIRING Wtd.—First-class mechanic, will do work at owner's house. Delmar 2937J. 3968 West Belle. (c)

COUPE Wtd.—Or roadster, 1913 or 1914 preferred, one in use. 1545 Tower Grove.(c)

COUPE Wtd.—Gasoline, for cash; must be first-class and a bargain; only answers with price and particulars considered. Box P-39, Post-Dispatch.

FORD Wtd.—Used; late model; give lowest prices for cash. Call Central 1880.

GARAGE Wtd.—Steel. Address 5614 Clemens, or telephone Cabany 4719W.

ENGINE Wtd.—Model F, Ford, for motor boat. Box D-220, Post-Dispatch.

ROADSTER Wtd.—Model T, Ford, good condition, make demonstration Sunday, 9 a.m. to 2 p. m. or phone Cabany 2573; not over $200. Homer Roy, 6114 Page bl., hardware store.

RUNABOUT—Or touring car; Maxwell model A, for light truck. Phone Delmar 3611L. (c)

THE owner of a 5-ton truck desires to take a contract for hauling of any kind. Address Wm. J. Kroeger, 4248A Colleen.

TOURING CAR Wtd.—Small; have elegant camera, bicycles and cash. Box D-57, F.-D.

TOURING CAR Wtd.—5-passenger; state price and make; late model preferred. Box D-247, Post-Dispatch.

TOURING CAR Wtd.—Five-passenger, or runabout; must be late model and in good condition; give full particulars and lowest cash price; prefer private party. Box K-193, Post-Dispatch. (c)

Wanted Automobile—Small Car

Will give $1100 equity in a 2-story brick flat for two families; worth $3250; all improvements made. Call Delmar 3667X. (c56)

DYKE'S AUTO INSTRUCTION

A new idea of instructing you with working models (from London), charts, etc.; how to run and repair automobiles; now for free book explaining "all about motoring;" 32 pages. A. L. DYKE, Box 79, Roe Bldg., St. Louis. (c99)

FOR SALE

AUTOMOBILE—For sale; 7-passenger, 1911 Oldsinobile special. Cabany 1856R.

AUTOMOBILE—For sale, Marmon racer; will demonstrate; $350. Forest 4099.

AUTOMOBILE—For sale, Ford machine, all but engine. 4604A N. Broadway; $35.

AUTOMOBILE—For sale; 2-cylinder auto car, $60; call Sunday. 4260 Easton, rear.

AUTOMATIC RECTIFIER—For sale; fine; 100-h. worth $175. 3005 Delmar.

AUTOMOBILE—For sale, Oakland, 5-passenger, fully equipped; $285. 1516 Locust.

AUTOMOBILE—For sale, Buick, model 17; $850; see this. 1516 Locust st.

AUTOMOBILE—Must sell, on account of sickness; a bargain. 1415 Carroll.

AUTOMOBILE—For sale; need the money; 7-passenger; $200. Box O-84, P.-D.

AUTOMOBILE—For sale, 4-passenger, $100; bargain. Box P-98, P.-D.

AUTOMOBILE—For sale, 4-cylinder Winton car, $150. 1424 N. King's highway. (c)

AUTOMOBILE—For sale, Cadillac car, first-class condition, $900. 4200 St. Louis.

AUTOMOBILE—For sale, Buick, 2-cylinder, in good order, cheap. 5579 Easton. Delmar 994.

AUTOMOBILE—For sale; quick buyer; must be sold at once, account bad roads. H. P. Sommers, 5361 Gibson. (c)

AUTOMOBILE—$475 for E. M. F. 30, 5-passenger, in good condition, fully equipped. 5212 Locust st. (c7)

AUTOMOBILE—For sale, high-class 1913 5-passenger car, or trade for good single or double flat. Box K-63, Post-Dispatch.

AUTOMOBILE—For sale or exchange, Packard, 5-pass. first-class condition. Box N-215, Post-Dispatch. (7)

AUTOMOBILE—For sale, 6-passenger 1913 Studebaker; body, top and wind shield. 1627 Wash. (c)

AUTOMOBILE—For sale; Stanley, model 70, fully equipped, in fine condition, $850. O Schweitzer, 2341 S. Grand.

AUTOMOBILE—For sale, electric without batteries, at your own price if sold at once. Box K-57, Post-Dispatch.

AUTOMOBILES Wtd.—We buy secondhand automobiles, pay spot cash; no objection. Call Lindell 2907 or Delmar 2986L. (c)

AUTOMOBILE—For sale, 5-passenger 1913 Pathfinder, almost new; will sacrifice. 4158 Delmar bl.

AUTOMOBILE—For sale, 5-passenger Selden touring car, 40-horsepower engine; bargain. South 1031.

AUTOMOBILE—For sale, 1914 Rauch & Lange, 4-passenger coupe; a real bargain. Box E-180, Post-Dispatch.

AUTOMOBILE—For sale; Hupp 30; call at 5212 Chestnut st., before 1 p. m. today or phone Main 640 or Central 177.

AUTOMOBILE—For sale, cheap, a 30-50 Reo in touring car, in first-class condition. Box E-186, Post-Dispatch. (c)

AUTOMOBILE—For sale, 4-passenger light touring car, excellent condition, run 2500 miles. 4201 Lee.

AUTOMOBILE—For sale, Mitchell in fine order, 5-passenger, 30-h. p. 827 N. Newstead.

AUTOMOBILE—For sale, 7-passenger Thomas, in running order; price reasonable. 3538 St. Louis.

AUTOMOBILE—For sale; 5-passenger; will take monthly notes, deed of trust or vacant lot; price $900. Box E-181, P.-D. (c)

AUTOMOBILE—For sale; 1912 Stoddard-Dayton, touring car, excellent condition; cost $2700; $700 cash. Central 886.

AUTOMOBILE—For sale, 5-passenger Overland, with 2 bodies, $325; car in perfect running order. W. M. Cline, 5665 Delmar. (c)

AUTOMOBILE—For sale; fine Chalmers "30," touring car; bargain. 3002A Wyoming st. (c)

AUTOMOBILE—For sale; single cylinder; running condition; solid tires; $65. 4455 Manchester. (c)

AUTOMOBILE—For sale, Hupmobile, 20 h. p., 5-passenger; $275; a dandy. 1516 Locust st. (c)

AUTOMOBILE—For sale; Maxwell, 5-passenger, extra delivery body; good condition; $200. 2883 Lamp.

AUTOMOBILE—For sale, one Studebaker, 30, 5-passenger, guaranteed first-class condition. 4425 Clayton av. (c)

AUTOMOBILE—For sale; Ford, model T; in good running condition; $200. 4455 Manchester. (c)

AUTOMOBILE—For sale; light delivery; Sampson and Cadillac, panel body trucks; also 1 touring chassis, cheap. 4567 Washington.

AUTOMOBILE—For sale, one-ton delivery, without body, cheap for quick sale. The Anderson & Co., 14th and Cass. (c)

AUTOMOBILE—For sale, splendid 5-passenger touring car, excellent condition; will demonstrate. Terry, 3509 Olive st.

AUTOMOBILE—For sale, 5-pass. Cutting, 1913, run less than 2000 miles; $800. 3302 Lawton.

AUTOMOBILE—For sale, 5-passenger Mitchell; 6-cyl. Southeast corner 22d and St. Charles, afternoon.

AUTOMOBILE—For sale; Ford touring car; fully used, owns 4 tires, electric lights; price $400; call 2306 S. Jefferson.

AUTOMOBILE—For sale; big bargain; unfinished; need the room; must sell; make offer. Starman, 4182 Portis.

AUTOMOBILE—For sale, Empire touring car, "The Little Aristocrat," late model, like new, $575. 4382 Olive st.

AUTOMOBILE—For sale, Ford touring car, 1913 model, a real bargain; must sell. 4884 Olive st. (c)

AUTOMOBILE—For sale; Cadillac; 5-passenger; repainted; demountable rims; $500. 4415 Pine, rear.

AUTOMOBILE—For sale, Buick model 10 roadster, running condition; must sacrifice, $150. 4380 Olive st.

AUTOMOBILE—For sale or trade, 7-passenger machine; for 5 passenger or small. 4545 Washington. (c)

AUTOMOBILE—For sale; small 5-passenger Flanders touring car, fine condition throughout; bargain; rear 3746 West Pine or call Forest 6250. (c2)

AUTOMOBILE—For sale, 5-passenger Pierce Arrow, 1908 model, $600, including two extra tires, tools and equipment complete. Inquire at American Brewery. (c)

AUTOMOBILE—For sale; 7-passenger, 1911, Lexington; cost $2200; will sell for $600; in A1 condition; call Sunday. Donovan Automobile Co., 202 N. Grand. (c)

AUTOMOBILE—For sale, 1910 4-cylinder Marmon car, in good condition; touring and limousine bodies; fully equipped; Monday. Call Main 3400. John Higgins.

AUTOMOBILE—For sale; Detroit electric coupe, elegant condition, will demonstrate Mrs. D. B. White, Cabany 4706M. Owen Elec. Co., 437 N. Euclid. (c37)

AUTOMOBILE—For sale; 5-passenger; combination pleasure and light delivery; good touring car, fully equipped; a real bargain; $260. 4723 Easton; Forest 6020.

AUTOMOBILE—For sale; private individual wishes to dispose of his electric coupe; 1913 model; like new; used only 3 months; will sell cheap for cash. Box K-242, F.-D.

AUTOMOBILE—For sale, 40-h. p. Chalmers-Detroit; mechanically perfect; demountable rims and 6 tires. 210 N. 28th st. Bomont 24, Central 4168.

AUTOMOBILE—For sale; nearly new; four-door, 7-passenger; used as commercial car; good private livery or undertaking. 5614 Clemens. Telephone Cabany 4719W.

AUTOMOBILE—For sale, Chalmers 4-cylinder, 7-passenger touring car; newly painted, 4 new tires; in fine order; on exhibition 2426 Lindell bl. (c)

AUTOMOBILE—For sale, 5-passenger Paige; run only 5000 miles; new tires; original owner; will demonstrate; must sacrifice. Phone Cabany 2814M.

AUTO TIRES—For sale; new and slightly used tires and tubes, all sizes, at lowest prices. General Auto Tire Exchange, 1014-16 12th st. (c)

AUTOMOBILE—For sale; Overland, with panel top delivery body; newly overhauled factory; guaranteed; will sold immediately, $350. 4539 Delmar bl.

AUTOMOBILE—For sale, Ford machine, with Robin coupe body, practically new; run only 2100 miles; bargain. Lindell 3220. Delmar 2090.

AUTOMOBILE—For sale, Velie 40; 5-passenger, in perfect condition; new tires and fully equipped; guaranteed for one year, $1000. Velie Motor Co. of Missouri, 3212 Locust st.

AUTOMOBILE—For sale, my 1911 Peerless, with 5-passenger and roadster body; will make good truck; $375; call Sunday morning. 4523 Enright.

AUTOMOBILE—For sale, Hupmobile coupe, 1912 model; good condition; extra tire, chains, shock absorber, bumper, Prest-o-lite tank, radiator cover, clock, $475. Cabany 219W. (c2)

AUTOMOBILE—For sale or trade; Morman, 5-passenger, foredoor, in first-class appearance and running order; will trade for diamonds or anything of value. Box P-173, Post-Dispatch.

AUTOMOBILE—For sale, 1911 Cadillac, with a brand-new delivery body; also 5-passenger, 1911 Cadillac touring car, both in first-class condition; price $500 each. 1221 N. Vandeventer. (c)

AUTOMOBILE—For sale; touring car; Chalmers; good tires; new top and paint; will accept diamonds in trade or part trade and notes. A. M. Zorweck, Jeweler, East St. Louis, Ill.; Bridge 2399W.

AUTOMOBILE—For sale; roadster, E. M. F. 30-h.; new tires and paint; in mechanical condition; will sacrifice for quick sale, account having bought larger car. 3714 Connecticut st. (c62)

AUTOMOBILE—For sale; roadster; just painted and overhauled; new tires and top, foredoors, large gasoline tank in rear; looks like new; best offer takes it. 3908A McRee av. (c62)

AUTOMOBILE—For sale, foredoor 1912 Moon, 4-to-8-horsepower, 7-passenger; just like new; would make an elegant car for renting purposes; or could be converted into coupe. $375. Lexington Motor Car Co., 1045 N. Grand. (c)

AUTOMOBILE—For sale; touring car, 7-passenger, electric light and starter; good tires and paint; equip in fine order; just the car for rental business or large family car; will accept part cash and notes. W. Comford, 6251 Vernon av. (c62)

AUTOMOBILES—For sale, two brand-new, 4-cylinder, 25-horsepower panel body delivery truck, with electric light, electric horn and wind shield, at a big sacrifice, $700 each; will demonstrate; the thing for butcher or grocer. See Weiber, the motor truck man, 3014 S. Grand. Victor 955.

AUTOMOBILE—For sale; new, 1913, King touring car, fully equipped and warranted for one year; list price $1155, now $924. Maxwell 7 touring car, fully equipped, best condition, $450. Mitchell touring car, fully equipped, good as new, $400. Heinrich Auto Co., 5123 Delmar. (c)

AUTOMOBILES—For sale; real bargains for cash; Reo, 5-passenger, $280; Studebaker, 5-passenger, $335; Overland, 5-passenger, $320; Marion, 5-passenger, $345; Everett, 5-passenger, $350; Regal, 5-passenger, $350; Studebaker, 5-passenger, $420. These cars are all of late models, fully equipped and guaranteed in good condition; will teach you to run them. Contractor's residence, 3679 Olive st. (c)

AUTOMOBILE repairing of all kinds. R. L. McCann Machine Works, 2616 Cass. (c)

AUTOMOBILE TIRES—For sale; slightly used; all sizes; also tubes; reasonable prices. 2711 Gamble.

AUTOMOBILE SCHOOL—222 N. Cardinal av.; full course only $30; includes driving.

A NEW TECHNICAL automobile magazine; illustrated; contains valuable information; send for free copy. American Chauffeur, 168 Butler Bldg., Cincinnati.

AUTOCAR—For sale, 5-passenger, $150; or will trade for runabout. 4298D Page, rear; Sunday morning.

BABY TONNEAU—For sale; Mathewson; $500. 1516 Locust. (c)

BODY TRUCK—For sale; light open; bargain. 1627 Wash. (c)

BODY—For sale, eight-seeing body, in good condition; carrying capacity of 35 people; will sell cheap. Call at Anheuser-Busch garage, 2d and Lynch. (c)

BOSH MAGNETO—For sale; Warner speedometer; 12-in. solar lamps. Grand 4156M.

BUY an Evinrude detachable magneto ignition gasoline motor; attach to any boat in one minute; catalogue free. Linze Electrical Co., agents, 1217 Olive st.

CADILLAC—For sale, 1912; in first-class condition; will demonstrate. 2627 Wyoming. (c)

CANOES equipped with Evinrude ("magneto ignition") gasoline motors, all the go this year. See us. Linze Electrical Co., agents, 1217 Olive st.

CHALMERS—For sale; 5-passenger; 1912 model; good condition; $400. 2880 Lemp.

CHASE—For sale; 1912; 40 h. p.; fine shape; $475; good as new; see and buy. Mrs. Moores. 4362 S. Grand.

CHASSIS—For sale, Packard. Apply L. J. Doerr Motor Works, 18th and Allen. (c)

CHASSIS—For sale, burned Regal, $250; also National speedster. Simmons Automobile Co., 3206 Locust.

COLUMBIA No. 8 dry batteries, 30c; every one a fresh battery. Linze's, 1217 Olive st.

CONCRETE GARAGES—Most attractive, fireproof. Automobile Service & Supply Co., 528 Odd Fellows' Bldg. Olive 5080. (c)

COUPE—For sale; Baker electric, $500; apply 5607 Garfield.

COUPE—For sale, Ford, brand-new, best bargain in the city. 4582 Olive st. (c)

COUPE—Or roadster, for sale; bargain; 1912 model, 5-pass.; Chalmers, with self-starter and fully equipped; $1200. Apply Sunday, 1 Parkland pl., Skoda Cabany 1145.

COUPE—For sale; Regal 1914, $1050; extra equipment; going to leave city. Olive 1961. 614 Roe Bldg. (c)

COUPE—For sale; Hupmobile; electric lights; run light 8000 miles; $500 cash. Box N-49, Post-Dispatch. (2)

COUPE BODY—For sale, $10; will fit any standard chassis; see Werber, 3014 S. Grand; Victor 955.

COUPE—For sale; 1912 Hupmobile; in perfect condition; must sell at once; can be seen at 1045 N. Grand; price $435; must be sold. Lexington Motor Car Co. (c)

COUPE—For sale, electric, 1914 model, 5-passenger; cost $2050; used only about two months; good as new, and offered at a bargain price. Leigh Bros. R. E. Co., 745 Pierce Bldg. Phones: Main 1818, Central 359. (c)

DELIVERY WAGON CHASSIS—For sale; Buick; $350. Dorris, 22 S. Sarsfah. (c1)

DON'T buy a secondhanded Evinrude; get a new one and one up-to-date. Linze Electrical Co., agents, 1217 Olive st.

DRY BATTERIES, No. 6 Yale, test 32 amperes, 25c; dozen, $2.40. Next time, try them. Linze's, 1217 Olive st.

ENGINE—For sale; splendid 5-passenger touring car, excellent condition; will demonstrate. Terry, 3509 Olive st.

ENGINE—For sale, 5-pass. Cutting, 1913, run less than 2000 miles; $800. 3302 Lawton.

ENGINE—For sale, 5-passenger Mitchell; 6-cyl. Southeast corner 22d and St. Charles, afternoon.

ENGINE—For sale; Ford touring car; fully equipped, owns 4 tires, electric lights; price $400; call 2306 S. Jefferson.

ENGINE—For sale; big bargain; unfinished; need the room; must sell; make offer. Starman, 4182 Portis.

ENGINE—For sale, Empire touring car, "The Little Aristocrat," late model, like new, $575. 4382 Olive st.

ENGINE—For sale, Ford touring car, 1913 model, a real bargain; must sell. 4884 Olive st. (c)

ENGINE—For sale; Cadillac; 5-passenger; repainted; demountable rims; $500. 4415 Pine, rear.

ENGINE—For sale, Buick model 10 roadster, running condition; must sacrifice, $150. 4380 Olive st.

ENGINE—For sale or trade, 7-passenger machine; for 5 passenger or small. 4545 Washington. (c)

ENGINE—For sale; small 5-passenger Flanders touring car, fine condition throughout; bargain; rear 3746 West Pine or call Forest 6250. (c2)

ENGINE—For sale, 5-passenger Pierce Arrow, 1908 model, $600, including two extra tires, tools and equipment complete. Inquire at American Brewery. (c)

ENGINE—For sale; 7-passenger, 1911, Lexington; cost $2200; will sell for $600; in A1 condition; call Sunday. Donovan Automobile Co., 202 N. Grand. (c)

ENGINE—For sale, 1910 4-cylinder Marmon car, in good condition; touring and limousine bodies; fully equipped; Monday. Call Main 3400. John Higgins.

ENGINE—For sale; Detroit electric coupe, elegant condition, will demonstrate Mrs. D. B. White, Cabany 4706M. Owen Elec. Co., 437 N. Euclid. (c37)

ENGINE—For sale; 5-passenger; combination pleasure and light delivery; good touring car, fully equipped and warranted for one year; list price $1155, now $924. Maxwell 7 touring car, fully equipped, best condition, $450. Mitchell touring car, fully equipped, good as new, $400. Heinrich Auto Co., 5123 Delmar. (c)

ENGINE—For sale; 40-h. p. Chalmers-Detroit; mechanically perfect; demountable rims and 6 tires. 210 N. 28th st. Bomont 24, Central 4168.

ENGINE—For sale; nearly new; four-door, 7-passenger; used as commercial car; good private livery or undertaking. 5614 Clemens. Telephone Cabany 4719W.

ENGINE—For sale, Chalmers 4-cylinder, 7-passenger touring car; newly painted, 4 new tires; in fine order; on exhibition 2426 Lindell bl. (c)

ENGINE—For sale, 5-passenger Paige; run only 5000 miles; new tires; original owner; will demonstrate; must sacrifice. Phone Cabany 2814M.

ENGINE—For sale; new and slightly used tires and tubes, all sizes, at lowest prices. General Auto Tire Exchange, 1014-16 12th st. (c)

ENGINE—For sale; Overland, with panel top delivery body; newly overhauled factory; guaranteed; will sold immediately, $350. 4539 Delmar bl.

ENGINE—For sale, Ford machine, with Robin coupe body, practically new; run only 2100 miles; bargain. Lindell 3220. Delmar 2090.

ENGINE—For sale, Velie 40; 5-passenger, in perfect condition; new tires and fully equipped; guaranteed for one year, $1000. Velie Motor Co. of Missouri, 3212 Locust st.

ENGINE—For sale, my 1911 Peerless, with 5-passenger and roadster body; will make good truck; $375; call Sunday morning. 4523 Enright.

ENGINE—For sale, Hupmobile coupe, 1912 model; good condition; extra tire, chains, shock absorber, bumper, Prest-o-lite tank, radiator cover, clock, $475. Cabany 219W. (c2)

ENGINE—For sale or trade; Morman, 5-passenger, foredoor, in first-class appearance and running order; will trade for diamonds or anything of value. Box P-173, Post-Dispatch.

ENGINE—For sale, 1911 Cadillac, with a brand-new delivery body; also 5-passenger, 1911 Cadillac touring car, both in first-class condition; price $500 each. 1221 N. Vandeventer. (c)

ENGINE—For sale; touring car; Chalmers; good tires; new top and paint; will accept diamonds in trade or part trade and notes. A. M. Zorweck, Jeweler, East St. Louis, Ill.; Bridge 2399W.

ENGINE—For sale; roadster, E. M. F. 30-h.; new tires and paint; in mechanical condition; will sacrifice for quick sale, account having bought larger car. 3714 Connecticut st. (c62)

ENGINE—For sale; roadster; just painted and overhauled; new tires and top, foredoors, large gasoline tank in rear; looks like new; best offer takes it. 3908A McRee av. (c62)

ENGINE—For sale, foredoor 1912 Moon, 4-to-8-horsepower, 7-passenger; just like new; would make an elegant car for renting purposes; or could be converted into coupe. $375. Lexington Motor Car Co., 1045 N. Grand. (c)

ENGINE—For sale; touring car, 7-passenger, electric light and starter; good tires and paint; equip in fine order; just the car for rental business or large family car; will accept part cash and notes. W. Comford, 6251 Vernon av. (c62)

ENGINES—For sale, two brand-new, 4-cylinder, 25-horsepower panel body delivery truck, with electric light, electric horn and wind shield, at a big sacrifice, $700 each; will demonstrate; the thing for butcher or grocer. See Weiber, the motor truck man, 3014 S. Grand. Victor 955.

ENGINE—For sale; new, 1913, King touring car, fully equipped and warranted for one year; list price $1155, now $924. Maxwell 7 touring car, fully equipped, best condition, $450. Mitchell touring car, fully equipped, good as new, $400. Heinrich Auto Co., 5123 Delmar. (c)

ENGINE—For sale; 40-h. p. Chalmers-Detroit; mechanically perfect; demountable rims and 6 tires. 210 N. 28th st. Bomont 24, Central 4168.

ENGINE—For sale; nearly new; four-door, 7-passenger; used as commercial car; good private livery or undertaking. 5614 Clemens. Telephone Cabany 4719W.

ENGINE—For sale, Chalmers 4-cylinder, 7-passenger touring car; newly painted, 4 new tires; in fine order; on exhibition 2426 Lindell bl. (c)

ENGINE—For sale, 5-passenger Paige; run only 5000 miles; new tires; original owner; will demonstrate; must sacrifice. Phone Cabany 2814M.

ENGINE—For sale; new and slightly used tires and tubes, all sizes, at lowest prices. General Auto Tire Exchange, 1

For Poultry News and Advertisements See Page 10 Part 3-4

BOOKS AND PERIODICALS

BOOKS—For sale, Nations of the World, 60 volumes. Box P-136, Post-Dispatch.

BOOKS—Of all kinds bought and sold. Call or send address to MUNT Book Store, 6th and Chestnut st. (c6)

LAW BOOKS—For sale; Missouri Reports and Appeal Reports; complete. Box D-280, Post-Dispatch.

LIBRARY—For sale; 400 books; 1 or all; some rare volumes; cheap. 3958 Cook.

WANTED—Specialties: German publications and books; guarantee first-class work; correct translations. Julius Meyer Printing Co., 4018-20 N. Prairie av., St. Louis, Mo. (c99)

BUILDING MATERIAL

BRICK—For sale; ¼ million good hard brick; K. C. building, 4th and Washington; price very low; can load on cars; quick delivery. See Schaefer Bros.' Building Supply Co., 4034 Easton. (c)

BRICK—For sale; 800,000, good, second-hand; 500,000 feet good sound dimension lumber, from 2x4 up to 2x12, any length; in buildings being wrecked; 1505 and 2506-10-12-28 Locust st.; 5010-12 Cabanne av.; see Schaefer Bros. Builders Supplies Co., 4013-29 Easton for prices before buying elsewhere; 2 phones.

BUILDING MATERIAL—Brick, rock, white pine joists, setting doors and windows. 4700 Missouri; also Missouri and Gasconade st. Thomas Kelly, 810 Barry. Sidney 1517.

LUMBER—For sale, quantity of second-hand sheeting, 5203 St. Louis av; or phone Delmar 1934L. (c)

LUMBER—For sale; 75,000 feet of white oak, 50,000 feet of red oak; best lumber is now being sawed on my farm and will saw any dimension wanted. Dan W. Foley, Kirkwood, Mo.; Bell phone 696.

SLIDING DOORS—For sale; used, in good condition; cheap; call at 2945 Madison av. Phone Central 7662. (c)

ROOFING

ANCHOR ROOFING CO., repairs any roof; 6420 Easton av. Phone: Delmar 2795L, Monroe 2835. (c90)

ANY leak in any roof or gutter repaired and guaranteed; $3.50. Additional leaks, same address, 75c. Putney Roofing Co.; open always. Tyler 2217, Central 7127L. (c90)

CAMERAS

CAMERA Wtd.—4¼x3¼ camera, good condition; must be cheap. Box D-24, P.-D.

CAMERA—For sale; 6½x8½; very cheap. 3158 Cook 14th.

CAMERA Wtd.—4x5; good lens; state price. Box K-38, Post-Dispatch.

CAMERAS—For sale, 8x10 studio and 5x10 view, $75@4¾ Kodak and Goers Dagor, 5x7; all very little used. Julius Pierlow, 1100 Madison st. Central 9712X.

FILM-PLATE CAMERA Wtd.—Up to 5¼x7; state lens and price.

KODAK—For sale, Eastman, 3-A, with leather case and tripod, $14. Box E-120, P.-D.

KODAKS Wtd.—To buy; secondhand; and cameras; will exchange or sell; bargains in used kodaks. Silberstein Pharmacy, Taylor and Cook avs.

GOLD AND SILVER

DIAMONDS—For old gold and silver, we accept 25 per cent less than the open market price and apply entire amount on purchase of a diamond at special discount price. Will call anywhere. Loftis Bros. & Co., 26 floor, 508 N. 9th st. (c8)

TO EXCHANGE

AUTOMOBILE Wtd.—Want small machine in trade for 18-passenger motor boat; now on river. Box E-165, P.-D. (c7)

BOOKCASE Wtd.—Gold watch or diamond ring to exchange for sectional bookcase or bookcase and filing cabinet combined. Telephone Central 1774.

CAMERA Wtd.—Or kodak; small; in exchange for fur coat or violin; or will sell either. Dr. D. D. Barr, Taylorville, Ill.

CHICKENS Wtd.—Will trade 100 shares of Uncle Sam, all stock for chickens, geese or ducks. What have you. 3623 Kosciusko.

DENTISTRY Wtd.—Will exchange auto repairing for dentistry. E. 1513 Burd.

DIAMOND Wtd.—Have 2-speed motor cycle and side car, good as new; want diamond. Box E-238, Post-Dispatch.

FOR EXCHANGE—Union printing in exchange for painting. Box G-84, P.-D.

FOR EXCHANGE—Good rooming house, 18 rooms, for cottage or vacant. Phone Marshall 222X.

FOR EXCHANGE—Oriental silk design rug for piano. What have you? Box K-193, Post-Dispatch.

FOR EXCHANGE—5 acres land, Dallam County, Texas, about $100, for motor cycle, adding machine, or offers of value. W. E. Hill, 1615 Ohio av.

FOR EXCHANGE—First-class job printing for dentists or tailoring, dry goods, groceries, or anything of value. Box D-75, Post-Dispatch.

FOR EXCHANGE—New Axminster rug, 11.3 x12; gas stove, Wilson heater, chandeliers, sanitary couch, for light top delivery wagon or storm buggy and harness. Call Monday, 3 to 6, 4417 Bingham. (c6)

GRAPHOPHONE Wtd.—Will exchange bicycle, clarinet and violin for graphophone with records. Phone Benton 89R. (c)

HORSE Wtd.—In exchange as part payment on new high-grade player-piano. Box K-199, Post-Dispatch.

HAVE pawn tickets for diamonds; what have you? Box K-183, Post-Dispatch.

HENS—For sale, 21 thoroughbred R. I. Red hens, 2 roosters, all laying; exchange for Victor victrola and records; must be a good one. 4132 Morgan st.

MOTOR CYCLE—For exchange for poultry; or anything of value; sell very cheap. Box N-253, Post-Dispatch. (c99)

MOTOR CYCLE Wtd.—Have fine mahogany piano, want motor cycle, furniture, or what? Delmar 3328J. (c)

PIANO—For exchange; almost new; mahogany case; very fine tone; want genta tailoring, diamond, or anything of value. Box K-198, Post-Dispatch. (c)

PLUMBING work wanted in exchange for carpenter work. 5186 New Ashland Pl.

PLAYER-PIANO Wtd. — High-grade; exchange runabout as part payment. Box K-196, Post-Dispatch.

PONY—For sale, or will trade for chickens; pony mare; good looker and fine rider; also a rubber-tired runabouts. 6520 W. Park.

PONY AND HARNESS—For exchange; Shetland pony and brand-new harness for poultry or anything of value. Box N-250, Post-Dispatch. (c99)

POODLES—For exchange, French poodles, 4 months old; want chickens and pigeons, or feather bed or ladies' suit, size 40. Box A-196, Post-Dispatch.

PRINTING Wtd.—In exchange by wall paper firm, Victor 2741R.

RUGS—2 Axminster Oriental 9x12 rugs; one beautiful 9 oak library table, cost $22; 1 large parlor rocker, genuine leather, cost $18.50; bed, Ostermoor mattress; 2 Chancellor high-grade pools; cheap, or exchange for $75 diamond. Sidney 1169.

TAILORING Wtd.—For exchange, about 100 ladies' new and second-hand coats for tailoring or good flute; will sell cheap, all or any part. Phone Olive 4219, Cabany 8228.

TYPEWRITER Wtd.—Diamond ring to exchange for typewriter and desk. Box D-152, Post-Dispatch.

VIOLIN Wtd.—For exchange, one practically new guitar, for good violin. Phone Cabany [illegible].

WANTED—Tinner's work, also floor stain varnishing, for cash and furniture. Box P-51, Post-Dispatch.

STORE AND OFFICE FIXTURES

BARBER SHOP FIXTURES—For sale, three sanitary and furniture combined; small cash payment required, balance easy terms. Box K-199, Post-Dispatch. (c)

BUTCHER BOX—For sale, an almost new, 24-foot refrigerator. 3407 S. Jefferson.

BUTCHER FIXTURES—For sale; consisting of 7x16 6-inch wall refrigerator, 12-foot meat rack, 12-foot counter, two square tables, 6 chairs, 6 feet and one half meat box, secondhand, in fine shape. Husmann, 1016 N. Broadway.

BUTCHER FIXTURES—For sale; hotel, lunchroom, restaurant and butcher shop; scales square and round meat blocks; also Sterling Month Pole freezer, counter and refrigerator; will save you money by calling at first. C. J. Grueneler Mfg. Co., 1400 S. Broadway. (c6)

BUTTER BOX—For sale; 3-roll, Call Coffax 2070. (c)

BUTTER BOX—For sale; 4-row; sell cheap; want to go in saloon business. 3923 Chouteau.

BUTTER REFRIGERATOR—For sale; used one month; in elegant condition. Husmann, 1016 N. 4th st.

CASH REGISTERS—For sale; new, in sealed cases, one 4443 Branch.

COUNTER—For sale, 10-foot counter and meat block. 3204 Shenandoah.

COUNTERS—And showcases, for sale; all lengths; cheap. 750 Hamilton. Delmar 3366R. (c)

DESK—For sale; cheap. 1014 Market. (c)

DESK—For sale; 38-inch roll-top; oak; cheap; good condition. 3961A Theodosia.

DESK—For sale; table and lace curtain stretcher. 3917 Gravois. Apply Monday.

DESK—For sale; roller top, Derby, and 3 chairs. 1064 Syndicate Trust Bldg.

DESK—For sale, roller top office desk and chair; call Sunday. 2906A Greer av. (7)

DESK—For sale; roller-top; fine condition; must sell. 3881 Finney av.

DESK—For sale; flat-top, revolving chair, two cane-bottom chairs. $9 for lot. 1008 Wright Bldg.

DESKS—For sale, two standing or book keeping desks, good condition, cheap. Room 102 Merchants' Exchange.

DESK—For sale; one 8-foot oak, 4-drawer bookkeeper's desk, with wire screen, $18. 4427 Easton avenue. Delmar 3252J. (c)

DESK—For sale, bookkeeper's, large size, also steel filing cabinet, with document files, roller shelves and lock boxes; will sacrifice. 3967 Cook.

DESK Wtd.—Flat-top; typewriter desk, revolving chair, filing cases or complete furnishings for modern office; must be a bargain. Address C. C. Shafer, Blue Grass Hotel.

DESKS—For sale, 2 roll-top typewriter and 1 standing desk, with chair, mahogany; 1 double carriage Monarch typewriter; 1 Edison rotary mimeograph; 1 steel 4-drawer filing cabinet, new; 1 4-section mahogany filing cabinet, new. Call 2407 Locust st.

FILING CABINET Wtd.—Secondhand; suitable for plumbing business. What have you. Box K-41, Post-Dispatch.

FIXTURES—For sale, grocery and butcher fixtures; $70. 4230 Garfield av.

GAS FIXTURES—For sale; good as new; no use for same. 5221 Cote Brilliante av.

FIXTURES—For sale; Store; shelving and counters. 3001 Virginia av.; phone Delmar 3930R.

FIXTURES—For sale, 1 6-foot floor case, suitable for concession or confectionery; reasonable. Lindell 3625, after 6:30 p. m.

FLOOR CASE Wtd.—Or showcase, and counter; must be reasonable. 1823 N. Grand.

FLOOR CASE—For sale; 8-foot; plate glass; cheap, $568 Olive.

FLORIST CASES—For sale, two; and roll-top desk; will sell cheap; must have room. 705 N. Vandeventer.

ICEBOX—For sale; large; butcher's; 10x6x8; good as new. 1013 Market st.

ICEBOX—For sale, small butcher icebox, good condition, suitable for restaurant. Julier's, 518 Pine.

ICE BOX—For sale, new butcher, 6x8; very cheap if sold immediately. 460 N. 8th st., East St. Louis, Ill.

LADY'S DESK—For sale; with mission chair to match; in first-class condition. Call 508 Sheridan Bldg.

LEDGER—For sale; loose leaf, and transfer binder, $3.50; pencil sharpener, $3; 6x8 card tray, 60c; 4x6, 15c. Box E-124, Post-Dispatch.

OFFICE PARTITIONS Wtd.—To buy; Florentine glass; reasonable. 2006 Salisbury.(c)

OFFICE and store fixtures bought and sold. The Globe, 808 N. 7th st.; Central 4766L, Main 76. (c99)

OFFICE FURNITURE—For sale; desk, rug, chairs, etc. Call Monday, 701 Holland Bldg.

OFFICE FURNITURE and desks wanted; highest price. Keiner, 215 S. 14th. Central 4218, Olive 3721. (c14)

OFFICE FURNITURE repaired, refinished and upholstered. Interior finishing, all work guaranteed; reasonable prices. Volkman & Ahlhaim, 6616 Clayton av., Benton 6548. (c80)

RESTAURANT FIXTURES—For sale; counter and stools, dishes, cooking utensils, for restaurant. 1910 Lucky.

SHOE STORE—For sale; fixtures, shelving, window stands and electric lights; sell cheap. 4312 N. 24 st.

SHOWCASES—For sale, for all conveniences. 2629 N. 11th, 3d floor.

SHOW CASES—For sale; two 5-ft., and counters to match; cheap. 3187 S. Grand.

SODA FOUNTAIN—For sale, and marble top counter; cheap. 2516 S. 10th st.

SODA FOUNTAIN—For sale, and charging outfit; in good condition. 1400 Carr st.

SODA FOUNTAIN—For sale; complete; onyx marble, cheap. 1014 Market st.

SODA FOUNTAIN—For sale; and 3 showcases; will sell separate; open Sunday. 1356 Franklin.

SODA FOUNTAINS—Lippincott, sanitary, all-stone construction; handsome, economical, durable. Lippincott & Co., 1317 Olive; phone Olive 1190. Central 7066. (c99)

SPONGE CASE—For sale, and one tobacco case and one single showcase. Meyer Drug Store, 2759 Lafayette.

SUIT—For sale; lady's; blue serge; size 36; black silk coat, $15.50; 3682 Delmar.

SUIT—For sale; lady's; blue; good as new; selling on account of mourning; size 38. 1116A N. Newstead.

TABLE—For sale; sample; 6 feet long; good as new. 4074 Page.

WALL CASE—For sale; 5-ft.; glass doors. 2816 S. Broadway.

PLUMBERS' PLUMBING SUPPLIES

PLUMBING materials at wholesale prices to everybody; ¾-in. hose bibbs, 40c; white enamel low down closets, $12; lavatories, $2.50 and up; closet seats, 75c and up. Jette, 828 N. Sixth street. (c)

ROOMS and BOARD

Solid agate, 10c per line, except rooms for rent, rooms and board. First two lines 15c; extra line, 8c; room agencies, 25c line.

SOUTH—South of Chouteau avenue-Forest Park; NORTH—North of Cass-Easton avenues; CENTRAL—Levee to Grand, Chouteau to Cass-Easton. WEST—Grand to city limits, Chouteau avenue-Forest Park to Cass-Easton.

ROOMS FOR RENT—CITY

MISCELLANEOUS.

ROOMS—Single, 3d floor, suitable for lady employed; $2 per week; phone Lindell 1824W. (7)

ROOMS—Newly furnished; all conveniences; lady employed; use of kitchen. Cabany 1488W.

ROOMS—Lady has quiet private rooms, convenient couples or gentlemen; residence section; phone Lindell 2032R. (7)

ROOM—Will rent room to young gentleman; private home of young folks. Forest 1839-R. (7)

ROOM—Large, front, 3d floor, furnished, for two gentlemen or couple. Phone Central 8356R.

ROOMS—For gentlemen or couple, in home of widow; own home; no children; conveniences. Lindell 1536.

ROOM—Neatly furnished front basement room; two gentlemen; car lines handy; reference desired. Box F-103, Post-Dispatch.

ROOM—For one or two gentlemen desiring comforts of a beautiful room in a private home; bath adjoining; every conveniences. Bell, Lindell 940W.

ROOM—Nicely furnished front, with steam heat; continuous hot water; electric light; free Bell phone, in family of adults; 1 or 2 gentlemen. Call Forest 4290.

ROOM—Wanted, an elderly gentleman to occupy room with congenial party; accommodations; first-class and reasonable; references exchanged. Box P-168, Post-Dispatch.

ROOM—Two large 2d floor front rooms, unfurnished will rent together; gentlemen; private family. Box K-80, Post-Dispatch.

ROOM—Lady with young son would rent room in modern apartment to two young men; all the conveniences of home; no other roomers. Forest 4764.

ROOMS—Lady having modern steam-heated flat would like to rent 1 or 2 rooms to gentlemen; free phone; electric lights, hot water; Olive cars; private. Lindell 872.

ROOM—First-class, in private family of 3, for 1 or 2 gentlemen; every convenience of a home; telephone, shower bath, etc. Box F-72, Post-Dispatch.

WASHINGTON, 3814—Clean, choice rooms, all conveniences, gas, hot baths; running water; reasonable; investigation.

ROOMS—Single, 3d floor, suitable for lady employed; $2 per week; phone Lindell 1824W. (7)

BEAUMONT, 2221½ S.—Connecting front rooms, for housekeeping or sleeping; modern; reasonable.

BELL, 3018A—Furnished room, all conveniences; reasonable.

BELL, 3330—Nicely furnished front room; gentleman or couple; modern conveniences; reasonable.

BROADWAY, 107 N.—Rooms for gentlemen by day or week; clean, comfortable and convenient. (2)

BROADWAY, 912 N.—Neatly furnished rooms for light housekeeping and gentlemen. (4)

CARR, 1426—Nicely furnished room for working girl or man; $1.25 per week.

CHANNING, 709 N.—Furnished rooms, gas, water, phone, furnace.

CHOUTEAU, 1312—Furnished room, light housekeeping, single or connecting.

CHANNING, 713 N.—Large 2d-floor front room, nicely furnished; gas, bath, furnace heat; quiet place.

CHOUTEAU, 1112—Front, back and connecting rooms; housekeeping; family or gentlemen; $1.75 up.

CLARA, 3611—Nicely furnished front room for light housekeeping. Call 1009A Pine st.

DICKSON, 2901—Nicely furnished front room for light housekeeping.

DICKSON, 3047—2 front rooms, furnished complete for housekeeping; bath, laundry; cheap.

DAYTON, 2713—Furnished rooms for housekeeping; conveniences; $1.50; also room for young man.

DICKSON, 2951—Clean, nicely furnished front room, for housekeeping; gas range, bath, all conveniences.

EASTON, 3040—Large furnished room for light housekeeping; $1.50 up.

EASTON, 3108—Nicely furnished, connecting rooms, for housekeeping. (1)

EASTON, 3538A—Two front rooms, nicely furnished; steam heat; phone; $2 and $3. (7)

EASTON, 3013—Light housekeeping rooms, gas, bath, phone; connecting or single. (7)

EASTON, 3118A—Large and small house keeping rooms; use of piano; $1 to $1.50 week.

EASTON, 2037A—2 connecting light housekeeping rooms, with coal range, private family; gas, bath.

EASTON, 2943—Rooms for housekeeping; cook stove; also gas for cooking; very reasonable.

EIGHTEENTH, 813 N.—Newly furnished room in private family.

EIGHTEENTH, 906 S.—Neatly furnished housekeeping rooms for quiet people; nice, clean place; $1.75.

EIGHTEENTH, 1118 N.—2 connecting rooms for light housekeeping; 1st floor; bath; other rooms; southern exposure; free phone; $1.50 up.

ELEVENTH, 404A N.—Newly furnished, large front room.

FIFTEENTH, 21 S.—3 rooms, $5; two front rooms, $6; one, $2; one, $4. (2)

FRANKLIN, 3930—3 unfurnished 2d-floor rooms; very cheap.

FRANKLIN, 3422—Furnished room, $1.50; other rooms, $2.50; clean; phone; bath.

FRANKLIN, 3139—2 connecting rooms, for light housekeeping; light and cooking gas.

FRANKLIN, 3404—Furnished room, for light housekeeping; bath. (1)

FRANKLIN, 2712—Front single or connecting, complete for housekeeping; 2d floor; $1.50 up.

FRANKLIN, 3510—Newly furnished, electric, continuous hot water; Grand, Page, Hodiamont cars. (7)

FRANKLIN, 3117—Connecting housekeeping rooms, all conveniences; reasonable; see them and convince yourself.

FRANKLIN, 3144—2d-floor front and connecting housekeeping rooms; all conveniences; reasonable.

FRANKLIN, 3501—Room, with or without board, hot water, electric light, telephone; close to restaurant. (1)

FRANKLIN, 2913—Nice room, second floor, furnished for light housekeeping; $2 per week.

FRANKLIN, 3501—2 connecting furnished rooms for light housekeeping; hot and cold water in rooms; electric light, telephone, bath; rooms on same floor; congenial couple preferred.

GARRISON, 622 N.—Newly furnished rooms; steam heat.

GARRISON, 616 N.—Newly furnished rooms, hot bath, electric light.

GARRISON, 909 N.—Completely furnished rooms for housekeeping; bath, gas, phone.

GARRISON, 804 (corner Olive)—Nicely furnished front connecting housekeeping rooms; sink, range; reasonable.

JEFFERSON, 212 S.—Rooms for light housekeeping and hall room.

LACLEDE, 3502—Two rooms, second floor; southern exposure; light housekeeping; furnace heat; $2.50.

LACLEDE, 3426—Two connecting rooms, light housekeeping; bath and gas; rent reasonable for couple.

LACLEDE, 3545—Nicely furnished, large room, 1st floor, for light housekeeping; all conveniences; reasonable.

LA SALLE, 1316—Nicely furnished housekeeping rooms; working people; $1.75 up.

LINDELL, 3526—Fine furnished rooms; electric lights, hot bath, free phone.

LINDELL, 3510—Connecting housekeeping rooms; gas range, steam heat, well furnished, bath, laundry; $4.

LOCUST, 1122—Clean, neat front rooms; bath, phone; $1.50 up.

LOCUST, 3028—Room and board; good room, home cooking; $4 per week.

LOCUST, 1804—Nicely furnished front rooms; hot bath; single room $1.50.

LOCUST, 2630—Neatly furnished rooms for housekeeping; gas range, icebox.

LOCUST, 3043—Newly furnished rooms, electric light, hot water; phone; all conv.

LOCUST, 2828—Nice, clean furnished rooms; for gentlemen or couple; all conv.; reas.

LOCUST, 1631—Sleeping or housekeeping rooms; southern exposure; gas, bath, phone; $1.50, $2 up.

LOCUST, 3127 (Alcazar)—Newly furnished; steam heat, electric light; 75c day; $3. Bonfont 720.

LOCUST, 3142—Furnished housekeeping rooms; gas range, steam heat, hot water, laundry; $2.50 up.

LOCUST, 3231—Large furnished and front and back rooms, convenient Page, Olive cars; free phone. (7)

LOCUST, 3004—Beautiful second-story front, all conveniences, $3; other rooms; reasonable price; call.

LOCUST, 3127 (Alcazar)—Nicely furnished connecting housekeeping rooms; steam heat; gas range; electric light. (6)

LOCUST, 3525—Nicely furnished front rooms for sleeping or housekeeping; gas light and bath. (1)

LUCAS, 3139—Front room and kitchen, also front hall room; conveniences.

LUCAS, 3103—Front room, back parlor; gas range, gas hot water, phone; $2 up.

LUCAS, 3439—Nicely furnished rooms for light housekeeping or sleeping room. (7)

LUCAS, 3016-3018—Nice rooms for single; every comfort and convenience of a well-kept rooming house; reasonable prices. (1)

MARKET, 3144A—Furnished front rooms.

MARKET, 3307—Three nice rooms, with water, in good order; $10.

MARKET, 3203—Furnished rooms, southern exposure; rent reasonable.

MARKET, 2203—One pleasant unfurnished southern-exposed room, modern conve.

MILLS, 2820—3 large, bright rooms; good order; low rent. Keys 1023 N. Leffingwell.

MORGAN, 1616—Nicely furnished hall room; $1.25 week.

MORGAN, 3027—Nicely furnished front hall room; good size; $1 week.

MORGAN, 3025—One or two front 1st and 2d floor clean housekeeping rooms.

MORGAN, 2626-30—Large single rooms, $1.50 and $1.25; also two rooms, $2.50.

MORGAN, 3313—Housekeeping rooms, two connecting, $2.50; room, $1.50.

MORGAN, 3417—Large, elegant room, arranged for 2 or 4 young men. (1)

MORGAN, 822A—13 rooms, good condition; $35; yard, room; house location; $35; open.

MORGAN, 3200—Furnished rooms, connecting rooms, for housekeeping; $3.50 per week.

MORGAN, 3509—Nicely furnished 2d-floor front housekeeping room; Bell phone, all conveniences.

MORGAN, 3428—Clean, newly furnished, southern-exposed room; sleeping and housekeeping; every convenience; reasonable.

MORGAN, 3005—Second-floor front alcove, housekeeping, southern exposure; gas, bath, laundry. Bomont 625R.

MORGAN, 3429—Housekeeping rooms; second-floor front; gas range, electric light, free phone.

OLIVE, 2344A—Nicely furnished rooms.

OLIVE, 2926—Furnished rooms by Mrs. Scott.

OLIVE, 2622—Two connecting front rooms for sleeping or housekeeping.

OLIVE, 3516 (near Grand)—Nicely furnished room; single or connecting; $1.50 to $3.

OLIVE, 2726—Neatly furnished connecting housekeeping rooms, private family, own home. (7)

OLIVE, 3236—Nice, clean furnished room for two gentlemen; separate beds; $1.50 each.

OLIVE, 4226A—Front adjoining rooms; electric light; steam heat; piano; free phone; reasonable; gentlemen.

OLIVE, 3403—Large front room, southern exposure; gentlemen only; conveniences. Lindell 1020R, Mrs. Williams.

OLIVE, 2924—Neat, furnished housekeeping rooms; cooking gas, hot bath, other rooms $1.50. (7)

OLIVE, 2709—Two large, pleasant rooms, connecting or single; sleeping or housekeeping; reasonable.

OLIVE, 726—Large newly furnished rooms, all modern conveniences, in the heart of the business section; rates $3 to $8 week; third floor.

PAGE, 3526—Nicely furnished 2d-floor front room for housekeeping; all conveniences.

ROOMS FOR RENT—CITY CENTRAL

OLIVE, 1218A—One floor of two rooms and kitchen, fully furnished for housekeeping, for man and wife, or rent single or en suite to gentlemen.

PAGE BL., 3337—2 connecting, clean, well-furnished, housekeeping rooms; gas, bath; $4; all conveniences.

PAPIN, 1908—Sleeping rooms for three workingmen; $1.50 per week.

PARK, 3308—Two or three rooms for light housekeeping.

PINE, 3542—Furnished rooms; hot bath, free Bell phone.

PINE, 1419-1421—Nice, clean, well furnished rooms for gentlemen, $2 per week. (2)

PINE, 3526—Nicely furnished rooms for sleeping or housekeeping; with all conv.

PINE, 2720—Furnished 2d floor front room, kitchen connected; housekeeping or sleeping; $2.50.

PINE, 3441—Large housekeeping rooms; well furnished; steam heat, gas range; separate kitchen; $3.50.

ROOM—Second-floor front, southern exposure; modern home. Call Forest 7966.

ROOM—Elegant, by day or week; quiet; conv. location. Phone Bomont 616. (7)

ROOMS—Beautifully furnished, from $3 to $5 a week; best house downtown; centrally located. Call 1009A Pine st.

ROOM AND BOARD—Nicely furnished room; use etc.; board optional; private family; couple or gents. Lindell 1220W.

ROOMS—April 15 will have 4 nicely furnished rooms to let; 2 baths; near Grand on Morgan; 1st or 2d floor. Box D-100, Post-Dispatch.

SCHOOL, 3141—Four nice rooms, with bath, to small family, $12.50.

SHERIDAN, 3136—Furnished two connecting rooms, second floor, cook stove, $2.50 per week.

SHERIDAN, 3160A—Room, with parlor, with young couple, for two refined ladies or two gentlemen; all conveniences. (7)

SHERIDAN, 3103—Nicely furnished rooms; southern exposure; other light housekeeping rooms.

SIXTEENTH, 1489 N.—Two connecting furnished housekeeping rooms, cook stove, etc.; $2.50 week to couple. (7)

THERESA, 531 N.—Neatly furnished rooms to men only.

THERESA, 920 N.—Second floor room for 2; hot bath, boiled dinners, $6 per week.

THOMAS, 3048—Neatly furnished rooms; hot and cold water; all conveniences; $1.50.

THOMAS, 3051—Two newly furnished small connecting rooms, no children; $2 per week.

WASHINGTON, 3019—Housekeeping rooms, second-floor front; also large hall room.

WASHINGTON, 3114—Housekeeping rooms, gas range, cooking gas, heat, phone, laundry.

WASHINGTON, 3520—Alcove front and connecting room, with board, southern exposure; running water; phones.

WASHINGTON, 2726—Front and second floor front for sleeping or housekeeping, $3.50. (7)

WASHINGTON, 2816—First-class 2d-floor front and other rooms; telephone; travelers' patronage solicited.

WASHINGTON, 2928—Several newly furnished housekeeping rooms; hot water, electric light, telephone; reasonable.

WASHINGTON, 3036—Neatly furnished large rooms for sleeping or housekeeping; gas, free phone.

WASHINGTON, 3402—Nicely furnished housekeeping rooms, gas range, phone; laundry.

WASHINGTON, 2847—Elegant connecting parlors; gents or housekeeping; with gas range; other rooms; reasonable.

WASHINGTON, 3512—Large, elegantly furnished front room, sleeping, housekeeping; strictly modern; both phones.

WASHINGTON, 2836—One large, light second-story room, south exposure; newly painted; telephone, hot bath; all conveniences; rent reasonable.

WASHINGTON, 1814—Furnished sleeping and housekeeping rooms, with gas range, continuous hot water, free Bell phone; reasonable. (c3)

WEBSTER, 1609—Large, clean, quiet house keeping room; no objections to children; $1.50 per week.

SOUTH

ALLEN, 1212A—Three rooms and attic, room cheap.

ALLEN, 2643A—Two connecting rooms, furnished for light housekeeping; bath, conveniences; reasonable; private.

ANN, 2049A—Nicely furnished room; all conveniences; Bell phone.

ARMSTRONG, 1129—Furnished rooms, light housekeeping.

ARSENAL, 3424A—Well-furnished hall room, for one gentleman; modern conveniences; only two in family; references exchanged. Victor 1896L.

BLAINE, 3819—Neatly furnished rooms, in new flat, 1½ block from Park line and 1¼ blocks from Grand.

BROADWAY, 1712 S.—136 and 306 Soulard; 2 rooms and kitchen, $6 per month; open.

BROADWAY, 2709 S.—Furnished room, $1.25 a week.

BROADWAY, 2844 S.—Neatly furnished room, to one or two gentlemen; private family.

BROADWAY, 3855 S.—3 large, connecting rooms for housekeeping; water and range in kitchen.

CALIFORNIA, 3735—Furnace heat; bath; hot and cold water; electric lights. Victor 3718.

CAROLINE, 3415—Four large rooms and bath, gas, large yard; good condition.

CASTLEMAN, 4128—Rooms, neatly furnished and all conveniences, with or without breakfast. Grand 3789R.

COMPTON, 1618 S.—1 large 3d-floor room, furnished or unfurnished; hot bath.

DILLON, 1028—Have every room south front with large balcony; also homelike housekeeping rooms.

COMPTON, 1615 S.—3 or 8 rooms; light housekeeping; hot bath; gas, screens.

EADS, 3011—Two or three unfurnished housekeeping rooms; call Sunday; reference. Compton Heights District.

EIGHTEENTH, 1428 S.—Furnished front room, gas, bath.

EIGHTEENTH, 1134 S.—Large front room, with alcove, furnished for housekeeping.

EIGHTEENTH, 1738 S.—1 nicely furnished front room for 2 employed during day.

EADS, 2848A—Large comfortably furnished rooms, all conveniences; Bell phone; private family.

EADS, 2822—Two connecting front rooms; light housekeeping; electric lights; gas range; modern conveniences; free phone, Grand 1979.

EMERSON, 4507—Two rooms, furnished or unfurnished; call Sunday, any day after 6 p. m.

FAIRVIEW, 3825—2 rooms, with laundry and toilet; $7.

FIAD, 3602—Nicely furnished room, for gentleman, with bath and electric light.

FOURTEENTH, 1216A S.—Neatly furnished room.

FOLSOM, 3634A—Furnished front room, for two gents; hot water; private family; no other roomers.

GEYER, 1719—Rooms.

GRAND, 3022A S.—Furnished room, electric light, steam heat, running hot water; phone Grand 4085R.

GEYER, 2614—Nicely furnished front room; all modern conveniences; phone.

GRAVOIS, 2226—3 1st-floor, 4 2d-floor, 2 3d floor; large yard and attic; cheap.

GRAND, 1604 S.—Steam heated rooms; elegant home; continuous hot water; phone Grand 1013.

HENRIETTA, 3544—Furnished room; hot water and completely furnished.

HENRIETTA, 2711—Two connecting unfurnished rooms, 1st floor, bath, sink; all conveniences; newly decorated.

HENRIETTA, 3546—Furnished upstairs room; southern exposure; suitable for two gentlemen; modern conveniences. Grand 2736W.

HICKORY, 1416—Small bedroom, furnished for lady or gentleman.

HENRIETTA, 2841—2 nicely furnished connecting front rooms; also a hall room; all conveniences.

A HIGH PRICE FOR "CERTAINTY"

WHY NOT PAY A REASONABLE PRICE FOR A REASONABLE PROBABILITY?

If you were guaranteed that 10 insertions of a classified "ad" would find a buyer for your real estate, at a fair price, you'd be willing to pay the highest advertising rate for these 10 insertions ever paid anywhere for like publicity—wouldn't you?

You can't buy CERTAINTY in classified advertising. Life, business, bothersome problems, would be too simple to be interesting—if you could buy a result at a stipulated price.

But in using classified advertising as your "salesman" for real estate, you are as near to "certainty" as to results as you can possibly get when the right medium is used—the Post-Dispatch in St. Louis and suburbs.

ROOMS FOR RENT—SOUTH

HICKORY, 2008—Gentlemen and housekeeping rooms; all conveniences.

HICKORY, 802—Neatly furnished room for light housekeeping; gas, bath.

HICKORY, 1213—Housekeeping; two elegant furnished rooms; gas, water, sinks.

HICKORY, 1919A—Two clean, connecting rooms, gas stove, sink; private family; Christians preferred.

HICKORY, 1917A—Nicely furnished room for 1 or 2 gentlemen; no other roomers. Mrs. F. F. Cotton.

HICKORY, 1708—3 rooms, only $10; convenient to car lines and all kinds of stores; cheapest rent in the city.

IOWA, 3123—Furnished room.

IOWA, 3040—Three small rooms; adults preferred.

INDIANA, 2225—Near Jefferson and Ann; $3.50; clearly furnished housekeeping room and kitchen, gas range, kitchen hydrant, furnace, pretty location. (2)

JEFFERSON, 3446 S.—Nicely furnished front rooms in private family.

JEFFERSON, 1909½ S.—Furnished rooms, steam heat; for 1 or 2; $1 to $1.50.

JEFFERSON, 2117 S.—Elegant, clean furnished room; private family.

JEFFERSON, 2634A S.—Two rooms, furnished complete for housekeeping, in modern flat; no objection to one child.

JEFFERSON, 219 S.—Two connecting front rooms, second and third floor, for light housekeeping, bath, hot and cold water, gas if desired; call Sunday.

JUNIATA, 3146—Nice furnished room, suitable for gentlemen.

JUNIATA, 3640—Nice room, all conveniences, with or without breakfast.

KENNETT PL., 1802—2 or 3 connecting rooms for housekeeping; gas range, water in kitchen.

KENNETT PL., 1806—Two nicely furnished rooms for light housekeeping; one suitable for two gentlemen.

KENNETT PL., 1808—Second-floor front room and alcove; board convenient for couple employed or two gentlemen; east of Lafayette Park; convenient to 4 car lines.

LAFAYETTE, 2106—Nicely furnished 2d-floor south and north windows, facing park.

LAFAYETTE, 2631—Three connecting housekeeping southern exposed rooms; very reasonable.

LAFAYETTE, 911—Furnished front room for two gentlemen or couple; piano privileges, free phone.

LAFAYETTE, 1826—Neatly furnished hall room, all conveniences; reasonables; for gentlemen.

LAFAYETTE, 1810—3 rooms, furnished for light housekeeping; bath; all conveniences; 2d floor.

LAFAYETTE, 2643A—Two connecting front rooms, gas range, bath, complete for housekeeping.

LAFAYETTE, 2801—2 nicely furnished front rooms, housekeeping; gas, bath; gas range; private family.

LAFAYETTE, 2006—Nicely furnished room for light housekeeping or gentlemen; steam heat, hot water, electricity, free phone. Sidney 3041; opposite Lafayette Park.

LA SALLE, 1926—Large front room for light housekeeping, with gas stove.

LA SALLE, 1895—Rooms for light housekeeping or for gentlemen; 4th or Park car.

MAGNOLIA, 3546—Nicely furnished room with all conveniences.

McDONALD, 3671—Two nice furnished rooms for gents; all conveniences.

MISSISSIPPI, 1018—Large, clean, furnished housekeeping rooms, $2.50; for working people.

MISSISSIPPI, 1715—Nicely furnished front room, complete for light housekeeping; second floor.

MISSISSIPPI, 1736—Newly furnished front room for 1 or 2 gentlemen; running water, hot and cold bath, gas; all conveniences; near Lafayette Park.

MISSISSIPPI, 1736—Newly furnished flat, 2 connecting rooms for light housekeeping; gas range, hot bath and all conveniences; near Lafayette Park.

MISSOURI, 1736—Furnished or unfurnished rooms.

MISSOURI, 3635—3 rooms and kitchen; rear.

MISSOURI, 2819—3 rooms; rear; separate entrance; $8 per month.

MISSOURI, 2843—Nicely furnished front room for one or two gentlemen; cheap. (7)

MISSOURI, 1641—Large, handsome, 2d-story front; hot and cold water in room; also small room; suitable for gentleman. Grand 2642W, Victor 2407R.

MORRISON, 1211—Rooms.

MORRISON, 1123A—Furnished rooms; gas and bath.

MORRISON, 1081—Front room, housekeeping, 1st floor; all conveniences.

MORRISON, 1029—Neatly furnished front room, for sleeping or housekeeping; modern conveniences.

NEBRASKA, 3508A

ROOMS FOR RENT—WEST

MAN, 5373—Widow, having nicely furnished front south room, will rent to gentleman; breakfast if desired. (*)

WASHBELLE Pl., 4379—Nice front room for gentleman; southern exposure. (*)

WASHBELLE Pl., 4387A—Furnished room, gentlemen only. Forest 847R. (*)

WASHBELLE Pl., 3943—Nicely furnished rooms, with or without light housekeeping; free phone. (*)

WASHBELLE P., 3941—Neatly furnished room; single or en suite; conveniences; rare. (*)

WEST BELLE PL., 4174—2 rooms, 2d floor; complete housekeeping; gas range; every convenience. (*)

WEST BELLE Pl., 4188—Nicely furnished room, with kitchenette. (*)

WEST BELLE Pl., 4025—2 clean rooms; all conveniences; housekeeping; gas, bath, gas range; private family. (*)

WEST BELLE Pl., 3960—Large, clean, well-furnished room for light housekeeping; all conveniences. (*)

WEST BELLE PL., 4402—1 nicely furnished room; modern conveniences; responsible party; $45 month. (*)

WEST BELLE Pl., 4080—Two beautiful rooms, floor, housekeeping; running water; $3; gas free. (*)

WEST BELLE PL., 3936—2 front, connecting rooms; housekeeping; gas range; phone; modern conveniences. (*)

WEST BELLE Pl., 4384—Nicely furnished front room and kitchenette; light housekeeping; all conveniences; reasonable. (*)

WEST BELLE Pl., 3968—Neatly furnished suite of rooms, 2d floor, for light housekeeping; southern exposure; bath, gas; phone, all conveniences; gas range; private home. (*)

WEST BELLE Pl., 3916—2 connecting second floor front rooms; complete for housekeeping; front and rear porch; gas range; newly decorated. (*)

WEST BELLE Pl., 4168—Two large, connecting parlors, with bay window, furnished complete for housekeeping; laundry; every convenience. (*)

WEST END Pl., 518—1st-floor rooms, furnished for 2 gentlemen or housekeeping. (*)

WEST END Pl., 502—Two connecting furnished rooms, light housekeeping; gas range; reasonable. (*)

WESTMINSTER Pl., 4149—Room, for gentlemen; modern conveniences; quiet; reasonable; telephone. (*)

WESTMINSTER Pl., 4259—Nicely furnished room for gentlemen; all conveniences. Phone Lindell 4457. (*)

WEST PINE BL., 4356—Single, connecting; electric lights, steam heat; board optional; Maryland, Leclede car. (58x)

WEST McPHERSON 4061—Nicely furnished room; modern conveniences; reasonable.

WESTMINSTER PL., 3836—Nicely furnished room; southern exposure; private home.

WESTMINSTER PL., 4038—Front single room; 2d floor; select neighborhood; convenient Olive cars; reasonable.

WESTMINSTER Pl., 3916—Nicely furnished room for 2 gentlemen; hot water, gas and electric; reasonable.

WESTMINSTER PL., 4038—Apartment E; private seat; nicely furnished room; modern apartment; phone; every convenience.

WESTMINSTER Pl., 3950—Large, nicely furnished room for 2 or 3 gentlemen; southern exposure; electric light, bath, telephone; private family; reasonable.

WHITTIER, 712—Two nice, clean rooms; complete for housekeeping; good laundry; free phone.

WHITTIER, 1117—Neatly furnished 2d-floor housekeeping room; all conveniences; $2.50 week, including gas.

WHITTIER, 710—2 beautifully furnished rooms, for housekeeping; free phone; all conveniences; $4 week. (*)

WINDSOR Pl., 3821—Two dry basement rooms, in exchange for washing.

WINDSOR Pl., 3876—2 or 4 unfurnished rooms; reasonable. (*)

WINDSOR Pl., 3866—2 front rooms, 2d floor; bath, gas, cooking gas; very reasonable. (*)

WINDSOR Pl., 3880—4 rooms, bath, hot water; light and ventilation. (*)

WINDSOR Pl., 3821—Two clean housekeeping rooms, all conveniences; gas range. (*)

WINDSOR Pl., 3829—Two beautifully furnished connecting parlors for housekeeping; all conveniences. (*)

WINDSOR Pl., 3864—Two beautifully furnished rooms for housekeeping; cooking gas, bed, linens, dishes; convenient to Pass. Vandeventer and Hodiamont cars; $4.50 week.

NORTH

BACON, 2623—Nicely furnished front room for gentleman or lady employed; reas.

BROADWAY, 4022 N.—Two large rooms, $8; also attic or basement rooms, $4.

COTE BRILLIANTE, 5976—Large 3d-floor room, modern, $5.

COTE BRILLIANTE, 6305—Neatly furnished front room; have kitchen privileges; convenience.

GARFIELD, 5018A—For gentleman, hall room in strictly private family; references given and required.

HARPER, 5720—Richmond Heights, 2 rooms, second floor, services taken as part rent.

LAYTON, 2826—Clean, large furnished room; all conveniences; private family.

DOLLIER, 2507—Neatly furnished front room, small private family; convenient to three car lines.

EIGHTEENTH, 1117 N.—Newly furnished, papered rooms, all prices; gas, all conveniences; good neighborhood.

EIGHTEENTH, 2616 N.—Furnished rooms, light housekeeping; convenient to Belle-fontaine cars; $1.50 up. (11)

GARFIELD, 4004—Neatly furnished front room; private family; reasonable.

GRAND, 1526 N.—Large front housekeeping room; bath; gas; heat; all conv.; $4.

GREER, 4804—Furnished room, lady preferred; very reasonable; Maryland car.

GREER, 3967—Nicely furnished room, electric light, steam heat, running hot water; free Bell phone; in private family; for lady employed.

LEE, 4237—Large hall room; all convs.

LEXINGTON, 4126 (A block)—Furnished room, with kitchenette; bath.

LUCAS PLACE, 3724—2 rooms, 1st floor, $9. Key 3922, 3d floor.

MAGAZINE, 3023—3 newly decorated rooms and bath, $12.50; apply upstairs.

MONTGOMERY, 2235—2 nice rooms, for 2 people.

MONTGOMERY, 2330—2 rooms, gas, water; $6. Central 7806R.

MONROE, 1405—Furnished front room, also other rooms; light, housekeeping if wanted. (*)

NEWSTEAD, 3222 N.—Furnished room, with or without light housekeeping, $3.

NEWSTEAD, 3128—2 rooms for light housekeeping; sewing machine; all conveniences; reasonable.

NEWSTEAD, 2810—Furnished room, $1.50 week; strictly private; Cass and Taylor cars.

NEWSTEAD, 4010A N.—Single front room, all conveniences; private well furnished home; $4 month.

NEWSTEAD, 3111 N.—Furnished rooms; $1.50 to $3; for gents; in home of two adults; all conveniences; electric bath.

PALM, 1918—3 rooms, 2d floor; cleaned and decorated; $9.

PALM, 2032—Furnished rooms for gentlemen only; strictly modern, private family; car lines, Grand, Jefferson, Cherokee and 18th st.

PENROSE, 1817—Three nice, large rooms. Inquire 4161 N. Grand.

REDBUD, 2254A—Furnished room, for young gentleman, in private family; breakfast if desired. (*)

ROOMS FOR RENT—COLORED

BEAUMONT, 614—Two large rooms, unfurnished, second floor; no children; for colored. (*)

AUDUBON, 3867—Two rooms, first floor, $12. Delmar 166. Forest 2654. (*c)

CHANNING, 2818—3 rooms, 1st floor; rear; rent cheap. Apply 3418 Olive. (*)

CHANNING, 3017—Furnished rooms, reasonable, with or without light housekeeping conveniences; like home; $1.50 up. (*)

CLARK, 2718A—Nicely furnished or unfurnished rooms; colored only. (*)

COOK, 4064—Furnished room, hot bath, gas, furnace heat; phone; private family. (*)

ROOMS FOR RENT—COLORED

COMPTON, 16 N.—Second-floor front and one small room, gas, bath, all conveniences; $10. (*)

DELMAR BL., 4368—Two rooms, over barn, to colored people. (*)

EUREKA, 1025 (4362 Fairfax)—Two large rooms, $5; also single rooms, $1.50. (*)

EWING, 312-14—Large single room, 1st or 2d floor, $1.50. (*)

FAIRFAX, 4100A—Neatly furnished front room for gentleman; also hall room, reasonable rent; gas and bath. (*)

FINNEY, 4111—Neatly furnished rooms, $1.50 week and up; all conveniences. (*)

FINNEY, 4125—Furnished room, colored; gas, hot bath; quiet home; very reasonable. Linden 3679. (*)

FINNEY, 4167—Furnished rooms, first and second floor; modern conveniences; gents or couple; reasonable. (*)

FRANKLIN, 2846—Large front room, 2d floor; $1.75. (*)

HICKORY, 3816—3 rooms, large yard, $9. Key 3310, 1st floor. (*)

LACLEDE, 2830-34—Three fine rooms, fine cellars; each $14 month; will decorate. (*)

LACLEDE, 3138—Furnished rooms, all conveniences. (*)

LAWTON, 3101—Neatly furnished rooms, $1.75 up; phone Bomont 1709. (*)

LAWTON, 3411—Front room, second floor, gas, bath. Lindell 6398R. (*)

LAWTON, 3418—Neatly furnished front and other light housekeeping rooms; phone convenient. (*)

LAWTON, 3228—Furnished rooms, continuous hot water, all conveniences; $1.50 to $2.50. (*)

MONTROSE, 426—3 rooms, 1st floor, $10; 4 rooms, 2d floor, $10; two weeks' rent allowed.

LEONARD, 529 N.—Neatly furnished rooms, all conveniences. (*)

MARKET, 3815—2 rooms, 2d floor; rear; rent cheap. Apply 3413 Olive. (*)

MORGAN, 2214½—3-room flat, rear, large yard, separate cellar for coal, $9. (*)

PINE, 2908—Nicely furnished rooms, $1.50; all conveniences. (*)

PINE, 3211—Neatly furnished rooms, to colored; Bomont 1415. (*)

PINE, 3140—Furnished front room, bath and kitchen; conveniences; for respectable colored.

STEAM-HEATED ROOMS.

2733-47 Morgan, room, single or en suite; $1.75 per week and up; respectable people.

TENTH, 1709½ N.—Three large rooms, 3d floor, $7.50.

TWENTY-SECOND, 826 S.—3 nice, large rooms, first floor, $7; second, $6; open.

WASHINGTON, 2232—Neatly furnished rooms for colored.

ROOMS WITH BOARD—CITY

MISCELLANEOUS.

ROOM AND BOARD—For one or two people, in private family. Phone Forest 2806W. (*)

ROOM AND BOARD—Room and breakfast in private home; every convenience; 3900 west; gentlemen only. Forest 677R. (*)

ROOM AND BOARD—Private family, for gentleman; 5100 block Minerva. Monroe 2138R. (*)

ROOM AND BOARD—For 2, in private family, no other boarders. Forest 5353W. (*)

ROOM AND BOARD—Wanted, 1 or 2 children to board; good mother's care; references. Benton 1258R. (*)

ROOM—For rent; housekeeping; two or three furnished or unfurnished; private home. Benton 1241R. (*)

ROOMS AND BOARD—Beautifully furnished home; 2 baths; excellent meals. Forest 4448. (*)

ROOM AND BOARD—Large, southern exposed, steam-heated room, continuous hot water; excellent table; reasonable. Phone Sidney 1655. (*)

ROOM AND BOARD—Accommodation for 1 or 2 gentlemen; second-story front room; German-American table; 2 adults; Lafayette Park district. Phone Grand 1793J. (*)

ROOM AND BOARD—Lovely 2d-floor, steam-heated rooms; electric light; excellent board; facing Lafayette Park; 4 car lines; reasonable. Victor 2407J. (*)

ROOM AND BOARD—Large southern-exposed front room; steam heat; electric light; for 1 or 2 gentlemen; excellent table. Call Grand 4397J. (*)

ROOM AND BOARD—Christian family desires to board child, school age, or semi-invalid; good home, opposite Tower Grove Park. Box P-274, Post-Dispatch.

ROOM AND BOARD—Permanent, refined couple or gentleman; take large double room, to be vacant soon; central south district; no other boarders; exceptional reference from couple leaving city. Box D-226, Post-Dispatch.

RUSSELL, 4147—Board and room, lady employed; exceptional board, $5. Victor 2848J. (*)

ST. ANGE, 1201—Fine neighborhood; large yard and lawn; homelike; music; good table and plenty; very clean; 2 fine baths and toilets; airy rooms, with bowls and running water; plenty car lines; 10 minutes' walk downtown; free phone; rates and conditions to suit any working man or boy; this chance won't last; come or phone Kinloch Central 6000R. (*)

SHAW, 3820—Large south room, with board; reasonable; private family; telephone; references. (*)

SHENANDOAH, 3940—Nicely furnished front room, with board, for gentlemen; private family. (2)

SHENANDOAH, 3918A—Small hall room for gentleman; private family; steam heat, all conveniences.

SHENANDOAH, 3840A—Well-furnished room, 1 or 2 gentlemen or couple employed; private family adults; conveniences; excellent table.

TENNESSEE, 2615—Single room, for young lady employed; family of 3; home comforts and privileges; pleasant; 3 car lines.

UTAH, 3451—Furnished room, modern conveniences; no other roomers; breakfast if desired; reasonable; gentleman.

VICTOR, 2138A—Room and board for three men; all conveniences. Phone Victor 2991J.

VIRGINIA AVE.—Room and board for two gentlemen; private home.

WAVERLY Pl., 1743—Just south of Lafayette Park; nice rooms, en suite or single, with board. (*)

WAVERLY PL., 1756—Room and board for two gentlemen or couple; private family; excellent German board; convenient to car line; rear 2058 Geyer av. (*)

WHITTEMORE PL., 2825—Room and board for settled lady; will share my good home; cheap. (*)

WYOMING, 3112A—Furnished room and board; private family; player-piano; $5 per week; Cherokee line.

WEST

AMHURST PL., 1280—Large room, for couple or lady employed; private home. Cabany 4185R. (*)

AUBERT, 728—Room and board for one or two gentlemen; private home; all convs.

BALDWIN, 4353—Nicely furnished front room, with or without board. Morgan 3472R. (*)

BARTMER, 5923—Good home for you; nice rooms, good board; cars and modern conveniences. (*)

BELL, 3531—Pleasant single room, with board, for gentlemen; very reasonable.

BELT, 1392—Room and board; private family; electric light, phone; gentlemen or couple; $40. (*)

CABANNE, 5551—Room and board, in private family; running water; all convs. (2)

CABANNE, 5112—Newly furnished southern front room, with board; all conv.

CABANNE, 5112—Nicely furnished room; steam heat; electric light; good table. For gent. (62)

CABANNE, 5192—Two rooms; vacant April 1; private home; modern conveniences; references. (8)

CATES, 5135—Large, light room for 2 men and couple.

CATES, 5081—Single front room; southern exposure; modern conveniences; board optional. (*)

CATES, 5022—Room and board; two gentlemen or couple employed; all conveniences. Delmar 2605J. (*)

CATES, 5018—Front room for 2 ladies or couple; good board; private family; all modern conveniences. Bell phone.

CHAMBERLAIN, 5758—One large and one small room; home table; fine summer location. Cabany 3675M.

CLEMENS, 5736—A large, cool room, for gentlemen, with good board, for two.

CLEMENS, 5136—A large, cool room, for summer; good board, for two. (2)

COOK, 4006—Second-floor room and board for two; modern home; good table; phone. (7)

COOK, 3715A—Room and board for 2 gentlemen or ladies employed; all conveniences.

COOK, 4063—Nice south room; good board; one or two; all conveniences. (*)

COOK, 4849—Furnished room, with or without first-class board.

COOK, 4721A—2 single rooms; good board; private family; $4.50 weekly. (*)

COOK, 4306—Nicely furnished rooms, or will board gentlemen or ladies employed.

COOK, 4512—Single room; southern exposure; good table; conveniences; people employed. Forest 586. (7)

COOK, 4122—South rooms, board if desired; one or two employed; private family. Lindell 1818L. (*)

COOK, 3747—Two large south-exposed rooms, gentlemen, with board; private family; reasonable.

COOK, 3447—Large, newly furnished, southern-exposed 2d-floor front; all modern conveniences; first-class table; $10 a week, for two. Forest 5084W.

DELMAR BL., 4024—Nicely furnished rooms, good board; modern home; reasonable.

DELMAR BL., 5890—Large, south room, for 1 or 2 gentlemen; private family. Cabany 2021R.

DELMAR BL., 3820—Private family; single and double front rooms; best meals; $4 and $5. (*)

DELMAR BL., 3231—Large second-floor front room; modern conveniences; phone; excellent table.

DELMAR BL., 4457—Nice, large, south front room, for two or three gentlemen; board if desired.

DELMAR BL., 3854—Large, single room, for gentlemen; southern exposure, $2; board optional; all conveniences.

DELMAR BL., 4062—Nicely furnished, clean front rooms; all conveniences; first-class board; family style, $5 up.

DELMAR BL., 4343—Nice single 2d-floor room, excellent board; free Bell phone; convenience; reasonable.

DELMAR BL., 3700—Room and board, for 2 gentlemen; steam heat; continuous hot water; $9 week for two.

DELMAR BL., 5142—Large 2d-floor front; also connecting front room; modern; board optional.

DELMAR BL., 5024—April 1; strictly bachelors, rooms, single or en suite; stationary stands, continuous hot water, two baths; excellent meals; can be seen between 3 and 5 Sunday. Phone Forest 3035R.

DELMAR BL., 3864—Newly furnished rooms, excellent board, phone, piano, hot bath, just like home; gentlemen or couple; $4.50 up.

DELMAR BL., 4366—Nicely furnished second-floor front and south rooms; electric lights; free phone; use of parlor; excellent board; very reasonable.

DELMAR BL., 5133—First-class room and board; steam heat, electric, hot bath, two modern rooms, all modern conveniences; southern exposure, private family; reasonable. Forest 5385. (7)

DELMAR BL., 5240-58 (The Peabody)—Unusual combination of hotel conveniences and home environment; high quality and popular prices; every room handsomely furnished; warm and light; numerous bathrooms; hot water day and night; large dining room, small tables; best of home cooking; rooms single or en suite; one person, $7.50 per week up; board; two persons, $12; month rates to permanent guests; references.

TODAY'S BREAKFAST.

Grapefruit, cereal with cream, fried ham, country sausage with buckwheat cakes, fresh country eggs, any style, French-fried potatoes, toast, hot muffins.

DINNER.

Giblet-rice soup; stewed young chicken, with homemade noodles; roast spring lamb, mint sauce; mashed potatoes, asparagus on toast, new peas, hot cornbread, sliced tomatoes, lettuce salad, celery, ice cream with home-baked cake.

SUPPER.

Combination salad, cold boiled ham with hot baked beans, Parker House rolls, comb honey, assorted fruit.

Our pies and pastries are home baked; our coffee a treat to lovers of good coffee. (c)

EASTON, 5352—Healthy young mother wants baby to wet nurse in her own home.

ETZEL, 5660A—Nicely furnished front room and board; nice home; Cabany 443R.

EUCLID, 777—Large, 2d-floor room; best table board; two gentlemen or couple employed.

EUCLID, 408—Beautiful south room, attached bath, steam heat, unsurpassed cuisine; two, $18 week. (1)

EUCLID, 732 N.—Second-floor front room; conveniences; best board; home cooking; Bell phone. (65)

EVANS, 4580A—Couple will rent room, board optional, to couple or 2 ladies employed; electric light, hot water, furnace; reasonable.

FOUNTAIN, 4876—Southern-exposed room and board, for one or two gentlemen; all modern conveniences; reasonable; Hodiamont or Delmar cars.

FOREST PARK BL., 4903—Rooms and board for two; cars at noon. 1st floor east.

FOUNTAIN, 4903—Two beautiful 2d-story rooms; private home; board optional; gentlemen or couple.

ROOMS WITH BOARD—SOUTH

MISSOURI, 1405—Room, with board, steam heat; continuous hot water; opposite La-fayette Park; references. (*)

PARK, 3401A—Wanted, lady boarder, more for companion; family of 2.

PARK, 2036—Large front rooms, southern exposure; Park, Compton and 4th st. cars; good board.

ROOM AND BOARD—Large, southern-exposed, steam-heated room, continuous hot water; excellent table; reasonable. Phone Sidney 1655. (*)

ROOM AND BOARD—Accommodation for 1 or 2 gentlemen; second-story front room; German-American table; 2 adults; Lafayette Park district. Phone Grand 1793J. (*)

ROOM AND BOARD—Lovely 2d-floor, steam-heated rooms; electric light; excellent board; facing Lafayette Park; 4 car lines; reasonable. Victor 2407J. (*)

ROOM AND BOARD—Large southern-exposed front room; steam heat; electric light; for 1 or 2 gentlemen; excellent table. Call Grand 4397J. (*)

ROOM AND BOARD—Christian family desires to board child, school age, or semi-invalid; good home, opposite Tower Grove Park. Box P-274, Post-Dispatch.

ROOM AND BOARD—Permanent, refined couple or gentleman; take large double room, to be vacant soon; central south district; no other boarders; exceptional reference from couple leaving city. Box D-226, Post-Dispatch.

RUSSELL, 4147—Board and room, lady employed; exceptional board, $5. Victor 2848J. (*)

ST. ANGE, 1201—Fine neighborhood; large yard and lawn; homelike; music; good table and plenty; very clean; 2 fine baths and toilets; airy rooms, with bowls and running water; plenty car lines; 10 minutes' walk downtown; free phone; rates and conditions to suit any working man or boy; this chance won't last; come or phone Kinloch Central 6000R. (*)

SHAW, 3820—Large south room, with board; reasonable; private family; telephone; references. (*)

SHENANDOAH, 3940—Nicely furnished front room, with board, for gentlemen; private family. (2)

SHENANDOAH, 3918A—Small hall room for gentleman; private family; steam heat, all conveniences.

SHENANDOAH, 3840A—Well-furnished room, 1 or 2 gentlemen or couple employed; private family adults; conveniences; excellent table.

TENNESSEE, 2615—Single room, for young lady employed; family of 3; home comforts and privileges; pleasant; 3 car lines.

UTAH, 3451—Furnished room, modern conveniences; no other roomers; breakfast if desired; reasonable; gentleman.

VICTOR, 2138A—Room and board for three men; all conveniences. Phone Victor 2991J.

VIRGINIA AVE.—Room and board for two gentlemen; private home.

WAVERLY PL., 1743—Just south of Lafayette Park; nice rooms, en suite or single, with board. (*)

WAVERLY PL., 1756—Room and board for two gentlemen or couple; private family; excellent German board; convenient to car line; rear 2058 Geyer av. (*)

WHITTEMORE PL., 2825—Room and board for settled lady; will share my good home; cheap. (*)

WYOMING, 3112A—Furnished room and board; private family; player-piano; $5 per week; Cherokee line.

WEST

AMHURST PL., 1280—Large room, for couple or lady employed; private home. Cabany 4185R. (*)

AUBERT, 728—Room and board for one or two gentlemen; private home; all convs.

BALDWIN, 4353—Nicely furnished front room, with or without board. Morgan 3472R. (*)

BARTMER, 5923—Good home for you; nice rooms, good board; cars and modern conveniences. (*)

BELL, 3531—Pleasant single room, with board, for gentlemen; very reasonable.

BELT, 1392—Room and board; private family; electric light, phone; gentlemen or couple; $40. (*)

CABANNE, 5551—Room and board, in private family; running water; all convs. (2)

CABANNE, 5112—Newly furnished southern front room, with board; all conv.

CABANNE, 5112—Nicely furnished room; steam heat; electric light; good table. For gent. (62)

CABANNE, 5192—Two rooms; vacant April 1; private home; modern conveniences; references. (8)

CATES, 5135—Large, light room for 2 men and couple.

CATES, 5081—Single front room; southern exposure; modern conveniences; board optional. (*)

CATES, 5022—Room and board; two gentlemen or couple employed; all conveniences. Delmar 2605J. (*)

CATES, 5018—Front room for 2 ladies or couple; good board; private family; all modern conveniences. Bell phone.

CHAMBERLAIN, 5758—One large and one small room; home table; fine summer location. Cabany 3675M.

CLEMENS, 5736—A large, cool room, for gentlemen, with good board, for two.

CLEMENS, 5136—A large, cool room, for summer; good board, for two. (2)

COOK, 4006—Second-floor room and board for two; modern home; good table; phone. (7)

COOK, 3715A—Room and board for 2 gentlemen or ladies employed; all conveniences.

COOK, 4063—Nice south room; good board; one or two; all conveniences. (*)

COOK, 4849—Furnished room, with or without first-class board.

COOK, 4721A—2 single rooms; good board; private family; $4.50 weekly. (*)

COOK, 4306—Nicely furnished rooms, or will board gentlemen or ladies employed.

COOK, 4512—Single room; southern exposure; good table; conveniences; people employed. Forest 586. (7)

COOK, 4122—South rooms, board if desired; one or two employed; private family. Lindell 1818L. (*)

COOK, 3747—Two large south-exposed rooms, gentlemen, with board; private family; reasonable.

COOK, 3447—Large, newly furnished, southern-exposed 2d-floor front; all modern conveniences; first-class table; $10 a week, for two. Forest 5084W.

DELMAR BL., 4024—Nicely furnished rooms, good board; modern home; reasonable.

DELMAR BL., 5890—Large, south room, for 1 or 2 gentlemen; private family. Cabany 2021R.

DELMAR BL., 3820—Private family; single and double front rooms; best meals; $4 and $5. (*)

DELMAR BL., 3231—Large second-floor front room; modern conveniences; phone; excellent table.

DELMAR BL., 4457—Nice, large, south front room, for two or three gentlemen; board if desired.

DELMAR BL., 3854—Large, single room, for gentlemen; southern exposure, $2; board optional; all conveniences.

DELMAR BL., 4062—Nicely furnished, clean front rooms; all conveniences; first-class board; family style, $5 up.

DELMAR BL., 4343—Nice single 2d-floor room, excellent board; free Bell phone; convenience; reasonable.

DELMAR BL., 3700—Room and board, for 2 gentlemen; steam heat; continuous hot water; $9 week for two.

DELMAR BL., 5142—Large 2d-floor front; also connecting front room; modern; board optional.

DELMAR BL., 5024—April 1; strictly bachelors, rooms, single or en suite; stationary stands, continuous hot water, two baths; excellent meals; can be seen between 3 and 5 Sunday. Phone Forest 3035R.

DELMAR BL., 3864—Newly furnished rooms, excellent board, phone, piano, hot bath, just like home; gentlemen or couple; $4.50 up.

DELMAR BL., 4366—Nicely furnished second-floor front and south rooms; electric lights; free phone; use of parlor; excellent board; very reasonable.

DELMAR BL., 5133—First-class room and board; steam heat, electric, hot bath, two modern rooms, all modern conveniences; southern exposure, private family; reasonable. Forest 5385. (7)

DELMAR BL., 5240-58 (The Peabody)—Unusual combination of hotel conveniences and home environment; high quality and popular prices; every room handsomely furnished; warm and light; numerous bathrooms; hot water day and night; large dining room, small tables; best of home cooking; rooms single or en suite; one person, $7.50 per week up; board; two persons, $12; month rates to permanent guests; references.

TODAY'S BREAKFAST.

Grapefruit, cereal with cream, fried ham, country sausage with buckwheat cakes, fresh country eggs, any style, French-fried potatoes, toast, hot muffins.

DINNER.

Giblet-rice soup; stewed young chicken, with homemade noodles; roast spring lamb, mint sauce; mashed potatoes, asparagus on toast, new peas, hot cornbread, sliced tomatoes, lettuce salad, celery, ice cream with home-baked cake.

SUPPER.

Combination salad, cold boiled ham with hot baked beans, Parker House rolls, comb honey, assorted fruit.

Our pies and pastries are home baked; our coffee a treat to lovers of good coffee. (c)

EASTON, 5352—Healthy young mother wants baby to wet nurse in her own home.

ETZEL, 5660A—Nicely furnished front room and board; nice home; Cabany 443R.

EUCLID, 777—Large, 2d-floor room; best table board; two gentlemen or couple employed.

EUCLID, 408—Beautiful south room, attached bath, steam heat, unsurpassed cuisine; two, $18 week. (1)

EUCLID, 732 N.—Second-floor front room; conveniences; best board; home cooking; Bell phone. (65)

EVANS, 4580A—Couple will rent room, board optional, to couple or 2 ladies employed; electric light, hot water, furnace; reasonable.

FOUNTAIN, 4876—Southern-exposed room and board, for one or two gentlemen; all modern conveniences; reasonable; Hodiamont or Delmar cars.

FOREST PARK BL., 4903—Rooms and board for two; cars at noon. 1st floor east.

FOUNTAIN, 4903—Two beautiful 2d-story rooms; private home; board optional; gentlemen or couple.

ROOMS WITH BOARD—WEST

FOREST PARK BL., 4004—2 very attractive rooms; southern exposure; board optional.

FOUNTAIN, 4845—Corner Bayard; nicely furnished front; also hall room, reasonable; Hodiamont car.

FOUNTAIN, 4513—Desirable southern-exposed front room; excellent table; modern conveniences; homelike; suitable for gentlemen; reasonable. Forest 352R.

GRANVILLE Pl., 1382—Front room, with board, private family, West End, all conveniences; gentlemen or ladies employed. Forest 3863W.

KENSINGTON, 5145—Two second-story front rooms; single or en suite, with board; private family; everything first-class. Phone Forest 809.

KENSINGTON, 5145—Large 2d-story front room; first-class board; modern; Forest 4481R.

KENSINGTON, 5009—Beautifully furnished, large, airy, southern-exposed, 2d-story front room; select neighborhood; for two; fine German cooking; very reasonable. Delmar 8393J. (*)

KINGSBURY BL., 6062—A congenial couple to share home with us; references required. Phone Cabany 2892.

LACLEDE, 3727—Nicely furnished large outside rooms, with board; large grounds; reasonable prices.

LACLEDE, 3643—Rooms for company of friends; light housekeeping or sleeping; board optional; owner's home.

LACLEDE, 4046—Nicely furnished large front room, with good board, for couple or gentlemen; all conveniences; private. Lindell 4146R.

LINDELL BL., 3940—Nicely furnished room for two gentlemen, with or without board.

LINDELL BL., 3960—Room with board, suitable gentlemen; every modern convenience; both phones. (7)

LINDELL BL., 4054—Two large, neatly furnished rooms; shower bath, running water in room; first-class board. Phone Lindell 5524.

LINDELL BL., 4019—Rooms, steam heat, running hot water; phone; board optional, homelike; reasonable.

McMILLAN, 4557—Room; board optional; strictly private; references required.

McMILLAN, 4903—Large, sunny room; also single room, with board; modern convs.; reas.

McPHERSON, 4474—Rooms and board; ref. (7)

McPHERSON, 4484A—Pleasant room, board for 2, private family.

McPHERSON, 4308—Room and board, in exclusive, private boarding house. (8)

McPHERSON, 4516—Second-floor room; excellent table; free phone. (1)

McPHERSON, 4156A—Large southern exposed room for gentlemen; board optional.

McPHERSON, 4163—Front room, beautifully furnished; excellent meals; parlor and piano; free Bell phone.

McPHERSON, 4132—Large, neatly furnished; good meals; private family; every modern convenience.

McPHERSON, 4628—Lovely, clean and bright room; best of table; all conveniences; University car.

McPHERSON, 4232—Neatly furnished rooms, with good board, for gentlemen; all conveniences; free phone. (2)

McPHERSON, 4244—Attractive front room for couple or ladies employed; splendid home cooking; private home.

McPHERSON, 4067—Light and cool single room; continuous hot water; electricity and gas lights; free Bell phone; private family; home cooking; reasonable.

McPHERSON, 4225—Large, steam heated front room, with board, for 2 gents or couple; 2 in family.

McPHERSON, 4232—Neatly furnished room, with good board, for gentlemen; all conveniences; free phone.

McPHERSON, 4160—Corner of Whittier; 3 front rooms, southern exposure; breakfast and 6 o'clock dinner; home elegantly furnished; two beds; bath; all everything new; house strictly modern; suitable for man and wife or gentlemen; this place has to be seen to be appreciated. Lindell 4160.

MAPLE, 5955—Rooms, with or without board; ladies employed; small family adults.

MAPLE, 5711—Large, pleasant room, with board; reasonable; free phone. (*)

MAPLE, 5200—Large, south room, best board, all conveniences, for two; reasonable, Bell phone. (7)

MARYLAND, 4252—Large 2d-floor room; southern exposure; all conveniences; gentlemen preferred; breakfast if desired. Lindell 4162.

MINERVA, 5245—Desirable, 2d-story room, with board, strictly private family, convenient, references exchanged.

MOGADORE, 5—Pleasant single room and board; all conveniences.

MORGAN, 4144—Second-story front room; good board; homelike; ref.; conv. (7)

MORGAN, 4459—Cool, comfortable front room with board, for couple employed. (2)

MORGAN, 4459—Southern-exposed rooms, with first-class meals; every convenience; free phone.

MORGAN, 4465—First-class room; phone, all conveniences; Delmar, Olive, Hodiamont cars; board optional.

MORGAN, 4220—Large 2d floor room with board; all conveniences; terms reasonable; private family.

MORGAN, 4257—Desirable southern exposed front room, excellent cooking; congenial surroundings; reasonable.

MORGAN, 4088—Beautiful front room; every convenience; board if desired; private family.

MORGAN, 4187—Splendid front room, 2d floor; private family. Southern cooking; every convenience; couple.

MORGAN, 4257—"15 minutes from anywhere;" modern home; low prices; sociable times. Lindell 4257. (*)

MORGAN, 4277—In private home; two gentlemen or employed lady; large, bright, well furnished room; excellent table.

MORGAN, 4301—Large, furnished, second-story front room; also connecting room; good board; couples or gentlemen; terms reasonable; all conveniences. (1)

PAGE BL., 4201—Room and board; one nice room with board; 3 car lines. (7)

PAGE BL., 5108—Furnished front room and board. Forest 1068R.

PAGE BL., 4717—Nicely furnished rooms and bath; private family; $5 per week.

PAGE BL., 4735—Nicely furnished room, with board; home cooking; free phone; reas.

PAGE BL., 4929—Newly furnished front room and board, in Jewish family, for 2.

PAGE BL., 4599—Furnished rooms; excellent table; home comforts; reasonable; 2 in family; Bell phone.

PAGE BL., 4670—Furnished rooms, with board, $4 week; all conveniences. Forest 4892W.

PAGE BL., 5083—Modern furnished rooms, single or connecting; home cooking; electric lights; free phone.

PAGE BL., 4346A—Large front room, with or without board; electric lights, free phone.

PAGE BL., 4445—Room and board for two gentlemen. Jewish family; single beds; reasonable.

PAGE BL., 5182A—Use of 4 nicely furnished rooms, hot-water heat, light, free by boarding 2 boys, 8 and 11; call.

PAGE BL., 4054—I have 2 large furnished rooms; single or connecting to two or three young men; board if desired.

PAGE BL., 5118—Delightful room, with board; electric lights, instantaneous hot water; $9 week for two.

PAGE BL., 5142—Large 2d-floor front; also connecting front room; modern; board optional.

PAGE BL., 5024—April 1; strictly bachelors, rooms, single or en suite; stationary stands, continuous hot water, two baths; excellent meals; can be seen between 3 and 5 Sunday. Phone Forest 3035R.

PAGE BL., 4943—Large front room, second floor; southern exposure; suitable for two ladies employed; private family; board optional. Forest 6787.

PAPIN, 4570A—Neatly furnished room for gentlemen, in private family; modern; all conveniences; reasonable; no other roomers.

PENROSE, 1115—Two s. e. rooms, with porch; excellent board; private residence; Olive cars. (7)

PLYMOUTH, 5961—For gentlemen; two elegant front rooms and private bath; excellent table, house occupies two acres; fine old shade trees; free tennis court on ground; 3 car lines; pleasant associations; rates reasonable. (7)

ROMAINE PL., 5860A—Furnished room, with or without board; private family.

ROMAINE PL., 5860A—Room, with or without board; $5 and $1.50 per week; modern conveniences.

ROOM AND BOARD—For one or two gentlemen; 2d-story front; steam heated; small family. Lindell 1257R. (7)

ROOMS—Use of 4 nicely furnished rooms, hot-water heat, light free, by boarding two boys, 8 and 11. Call 5182A Page.

ROOM AND BOARD—Respectable Jewish man can find comfortable home; refined, Jewish, private family; West End. Box N-263, Post-Dispatch.

ROOM AND BOARD—Maple, 5200 block, for gentleman; front room, nicely furnished, private family, all conveniences, references exchanged; Monroe 2475W.

ROOM AND BOARD—And washing, for one or two young ladies employed; very reasonable; 3309 west; Page car. Call Forest 6028R.

ROOM AND BOARD—Full and plenty; good table, home style; with 2 front rooms; 2 adjoining rents at ladies; $4.50; no other roomers. Box P-171, Post-Dispatch.

ROOM AND BOARD—McPherson av., near Union; pleasant, large south room, for 2 refined business people; very reasonable. Phone Forest 601.

ROOM AND BOARD—Lindell, near Newstead, room with board, suitable for gentlemen or 2 ladies, private family. Lindell 2914W. Delmar 3067J.

ROOM AND BOARD—Large second-floor front room in Cabanne home, with or without board; congenial and homelike; gentlemen preferred. Cabany 5171.

ROOMS AND BOARD—Two elegantly furnished rooms, en suite; or will rent separate, with hot and cold running water, in a steam-heated, electric-lighted apartment; can accommodate 2 or 4 people; rates reasonable; private family; excellent table service; home cooking. Lindell 4423R.

ROOMS WITH BOARD—WEST

ROOM AND BOARD—Single room, with board, in modern home; all accommodations, for $20 month; 5100 block on Maple av. Box K-268, Post-Dispatch.

ROOM AND BOARD—Private family, owning home, half square east Forest Park, will rent 1 or 2 front rooms, with breakfast and evening dinner; every convenience; gentlemen preferred. Phone Forest 6105.

ROOM AND BOARD—Widow will share nicely furnished flat with 2 or more congenial employed ladies; home comforts; references exchanged. Phone Delmar 1903.

ROOM AND BOARD—Large, attractive front room; private bath; for couple or two bachelors

HOUSES WANTED

DWELLING Wtd.—3 rooms and bath; South St. Louis; couple; permanent. B., 5416A Virginia av.

HOUSE Wtd.—3-room frame, near car line; $25 down; must be cheap. Box K-179, Post-Dispatch.

HOUSE Wtd.—Private family wishes best 5-room house in West End that $40 will rent. Box D-183, Post-Dispatch.

HOUSE Wtd.—6 or 7 rooms, or cottage, in southwestern district; about May 1. Box P-209, Post-Dispatch.

HOUSE Wtd.—To rent or lease; 7 to 9 rooms, near Wellston or Page car, west of 4600. Box D-178, Post-Dispatch.

HOUSE Wtd.—6 or 7 rooms, with bath; dwelling or cottage; must be in good order; rent to exceed $30. Box K-157, P.-D.

HOUSE Wtd.—At once, 4 or 5 rooms, West End; consider buying right place; not over $20. Box D-263, Post-Dispatch.

HOUSE Wtd.—Seven rooms, with shed for two automobiles; family of adults. Phone Sidney 3185W.

HOUSE Wtd.—Small, 4 or 5 rooms, bath, in South St., Louis or suburbs; state particulars. Box N-269, Post-Dispatch.

HOUSE Wtd.—To rent; 5 or 6 rooms, with bath and granitoid basement. Box D-138, Post-Dispatch.

HOUSE Wtd.—Cash buyer for 6-room house or 5 and 6 room flat, west of Union, south of Page; must be reasonable. Box K-34, Post-Dispatch. (c)

HOUSE Wtd.—Would like to board gentleman and lady for rent of house and keep few other boarders. Box D-200, Post-Dispatch.

HOUSE Wtd.—To lease, 8 or 9 rooms, for three years from May 1; must be in good condition and located west of Union and south of Page. Box P-91, Post-Dispatch.

HOUSE Wtd.—On South Side, 5 or 9 rooms, modern conveniences, state location and price. Phone Grand 1464W, or Box P-229, Post-Dispatch.

HOUSE Wtd.—To rent; 9-10 rooms, with stable preferred; between Grand and Vandeventer and Pine and Delmar. Jos. F. Luecke, 3701 Olive.

HOUSE Wtd.—6 rooms, bath, furnace, between 1800 and 3800 south and 2900 to 4000 west; four adults, about $30. Box N-244, Post-Dispatch.

HOUSE Wtd.—To rent small house or flat, 5 or 6 rooms, by April 10; adults; must be modern, in good neighborhood, close to car lines; south preferred; to good tenant, price reasonable. Box G-74, Post-Dispatch.

RESIDENCE Wtd.—Four rooms, bath, garden and barn. Albright, 1235 Franklin. (c)

RESIDENCE Wtd.—To rent; 8 rooms; must be modern. Box P-217, Post-Dispatch.

FURNISHED HOUSES WANTED

FURNISHED HOUSE Wtd.—Or unfurnished; in Webster; want possession April 10; give full particulars. Box E-219, Post-Dis. (c7)

FURNISHED HOUSE Wtd.—To rent, or flat, for adults; not over 6 or 8 rooms; west of Taylor; must be clean. Box D-115, Post-Dispatch.

SUBURBAN PROP'TY FOR RENT

ANNA, 7218 (Maplewood)—New 6-room house with modern conveniences.

BUNGALOW—Modern, 8 rooms, also 5-room cottage; rent or sale. L. E. Heinzelmann, Kirkwood Mo.

BUNGALOW—109 Iola, Webster, 4 rooms, bath, Dutch dining room, buffet, screened porch; $15. Bell Webster 705. (c)

BUNGALOW—$27.50 a month; 8-room bungalow; water, gas, electric lights, large lot; beautiful shade trees; block from Ferguson-Kirkwood cars, corner Augusta and Wabash av., Normandy. Telephone Tyler 1815.

BUNGALOWS—Two; one 5 rooms and bath, one 7 rooms and bath; beamed ceilings, plate rack, open fireplace and book shelves, built-in buffets and kitchen cabinets. Take Creve Coeur car to Lackland car, walk 1 block west; owner on premises. Kinloch Clayton 2021.

CAROLINE, 7910 (Maplewood)—Five rooms, water in kitchen, lot 60x200; rent reasonable. Phone Marshal 40R.

COMMONWEALTH, 8623 (Maplewood)—Four dandy rooms, only $9; South Maplewood station; Manchester car; snap.

COTTAGE—Five rooms; 10 acres ground; on car line; fine place. L. Elgasser, Link av. and Creve Coeur line.

COTTAGE—Modern 6-room cottage. Apply Augt. Richter, 7316 Maryland bl., Richmond Heights.

COUNTRY PLACE—Fine; 5 acres; 10-room house, barn, etc.; one mile south of Kirkwood. For further particulars apply 514 N. 2d st.

DOWLER, 6222—4-room cottage, large front and back yards and porches; gas and electric; Ferguson car to Pine Lawn, 3 blocks north. $12; open.

ELLA, 806 N. (Webster Groves, Mo.)—New 4-room house, in Webster, $15 per month. Phone Webster 404W.

ELM, 2182 (County)—4-room cottage; water; $10. KING REALTY CO., 6200 Easton.

ETHEL, 7419 (Forest Park Heights)—Three rooms; Market cars.

FLAT—3 rooms, reception hall, bath, gas. 7529 Warner av., Richmond Heights.

FLAT—3 rooms, 2d floor, Pacific av., Webster Groves; also 5-room cottage, apply 171 Gay av., Webster Groves. (c)

FLAT—Five rooms and bath, at Labadie, Mo., 45 miles from St. Louis; excellent train service; this flat is equipped with furnace heat, acetylene light and water in kitchen and bath room; second floor; all for $15 per month. Ad. F. J. North, Labadie, Mo. (c)

GARDEN, 512 (Old Orchard)—Cottage, $14; 4 rooms, gas, water; nice community; 2 blocks Webster car; large lot.

HIGHLAND TERRACE, 31—End of Market line; 5-room cottage; water, gas, bath, furnace.

HOUSE—8 rooms, bath, gas, furnace, large lot; good location; $15. J. D. Richmond, Old Orchard, Bell 882.

HOUSE—Six rooms; one acre ground, at Highland Creve Coeur Lake line. Inquire 818 N. Grand av. Phone Lindell 418.

HOUSE—For rent, May to October, large, modern, in Webster; 2 screened porches; garage; garden; large grounds. Box D-8, Post-Dispatch.

HOUSE—For rent; 3 rooms; gas and electric light, hardwood floors; $10; Home Station; cars pass door; Creve Coeur line; Lewis.

HOUSE—Six rooms, with 1 acre of ground; fruit; chicken house, etc.; on Fillmore av., in Kirkwood; cheap to a careful tenant. F. HEGGELLS CO. 416 N. 7th, 2d fl. (c)

HOUSE—Twenty 4-room, with 1 acre of land; large chicken house; also room for a team; on Manchester rd., 10 minutes from Brentwood car. Inquire Gerlach, Bell phone Webster 209J.

HOUSE—For lease, for one or two years, my beautiful 11-room colonial residence, furnished or unfurnished; large yard, trees and garage. Apply on premises, 120 East Adams, Kirkwood.

HOUSE—For lease; modern, 8-room; 4 acres; all city conveniences; barns, chicken houses, orchard, grape vineyard, etc.; 2 blocks to Woodlawn Station, 5 blocks to car line; rent reasonable to right party; or will sell; see agents. KIRKWOOD TRUST CO., L. Watson, Sales Mgr., residence phone Kirkwood 51.

HOUSE—In Webster Groves; 8 rooms, bath; gas; water, gas, electric lights, large lot; beautiful shade trees; block from Ferguson-Kirkwood cars, corner Augusta and Wabash av., Normandy. Telephone Tyler 1815.

HOUSE—Modern, 8 rooms, bath, furnace, garage; rent or sale. L. E. Heinzelmann, Kirkwood Mo.

HOUSE—Modern, 8 rooms, also 5-room cottage; rent or sale. L. E. Heinzelmann, Kirkwood Mo.

HOUSE—Modern, 8 rooms, also 5-room cottage; rent or sale. L. E. Heinzelmann, Kirkwood Mo.

HOUSE—Six rooms, with 1 acre of ground; fruit; chicken house, etc.; on Fillmore av., in Kirkwood; cheap to a careful tenant. F. HEGGELLS CO. 416 N. 7th, 2d fl. (c)

HOUSE—Six rooms, with 1 acre of ground; fruit; chicken house, etc.; on Fillmore av., in Kirkwood; cheap to a careful tenant. ARTHUR MITTELBERGER, 324 Liggett Bldg.

HOUSE—Twenty 4-room, with 1 acre of land; large chicken house; also room for a team; on Manchester rd., 10 minutes from Brentwood car. Inquire Gerlach, Bell phone Webster 209J.

HOUSE—For lease, for one or two years, my beautiful 11-room colonial residence, furnished or unfurnished; large yard, trees and garage. Apply on premises, 120 East Adams, Kirkwood.

HOUSE—For lease; modern, 8-room; 4 acres; all city conveniences; barns, chicken houses, orchard, grape vineyard, etc.; 2 blocks to Woodlawn Station, 5 blocks to car line; rent reasonable to right party; or will sell; see agents. KIRKWOOD TRUST CO., L. Watson, Sales Mgr., residence phone Kirkwood 51.

HOUSE—In Webster Groves; 8 rooms, bath; gas; water, gas, electric lights, large lot; beautiful shade trees; block from Ferguson-Kirkwood cars, corner Augusta and Wabash av., Normandy. Telephone Tyler 1815.

APARTMENTS — WEST

TACK, 918 N. (Apt. A)—Furnished or unfurnished; 4 rooms and bath; all light; janitor service.

ARGYLE, 4019 N.—3d floor, light, airy hot water; terms reasonable; for further inquire of janitor.

KENAN REALTY CO., 914 Wright Bldg.

N. WERSEN, 5956—Seven rooms, steam heat, janitor service; hardwood floors; shades; reside; reasonable; lease to adults.

WASHINGTON BL., 6118—Second floor, four rooms, porch, bath, heat and janitor service; $30.

OTTO TIETJENS, 724 Chestnut st. (c6B

WASHINGTON BL., 6250—2d floor, four rooms, bath, heat and janitor service; $30.

OTTO TIETJENS, 724 Chestnut st. (c6B)

WESTMINSTER PL., 3943A—6 light, beautiful rooms; steam heat; hot water, hardwood floors; janitor service; $50; open.

ALBERT G. BLANKE, 808 Chestnut st.

4110 McPHERSON.

Very desirable 9-room apartment; steam heat, hot water, janitor service; references required; rent $75 per month. Phone Main 808.

FEDERAL REALTY CO., 720 Seventh st.

4540 McPHERSON

Apartment, 5 rooms; modern. Wm. Barnes and Day Bank.

DEWAR APARTMENTS

Four lovely rooms and reception hall; steam heat, and janitor service; opposite Principia. 5668 Page bl.

SUITABLE APARTMENT

Cabanne; 1-room single apartment, 1st floor; modern; hot-water heat; janitor service; reasonable; plenty of light and ventilation; permanent; open. See this today. (c)

"Netherlands," 5748 McPherson

Five nice rooms; elegant fixtures and decorations; modern in every way; 2d floor West; open; good accommodation for ready tenant. ORSON E. & R. G. SCOTT, 817 Chestnut.

$45.00 APARTMENT

$25; beautiful; 5 rooms; large and light; hardwood floors; steam heat; janitor service; 2d floor west. 3844 Maple.

5-ROOM APARTMENT, $28

3221 Cates av.; 5 rooms; nice bath; fixtures; hot-water heat and janitor service; furnished; only vacancy in building; open; in first-class order; repair to suit tenant. OREON E. & R. G. SCOTT, 817 Chestnut.

APARTMENTS FOR LEASE

5028 Maple; 5 rooms; very fine; modern; second floor; rent reasonable.

5703 Von Versen, 5 rooms, bath, heat; only $37.50; see this.

THE WELLINGTON

NEW APARTMENTS FOR LEASE

5750 and 5752 WESTMINSTER PL.

6 rooms and large sun parlor, with disappearing bed; bedrooms, cool southern exposure; vacuum heating system; vacuum sweeping; semi-indirect lighting fixtures; rent reasonable.

THE LYTTON

5794 McPHERSON AV.

Five rooms, bath, steam heat and janitor service; modern apartment; will be decorated to suit tenant; lease $50 per month.

J. E. KAIME & BRO. R. E. CO., 711 Chestnut st.

SAN MAROO

FOUR AND FIVE ROOM APARTMENT.

5106-40 Delmar bl.; steam heat, janitor service; hardwood floors; private entrance; fully furnished apartment, $55; liberal terms to good tenant. Janitor, 5132 Delmar bl.

COMMONWEALTH TRUST CO., Broadway and Locust st.

LYNDON APARTMENTS

Four and five rooms, steam heat, hot baths, hardwood floors, janitor service; centrally located and the best-kept apartment in the city. See manager on the premises, corner Leclede and Taylor avs.; or Commonwealth Trust Co. (c62

4322-24 WEST PINE

Elegant 6 and 7 room apartments; large, light, airy rooms; large porch; heat and janitor; reasonable; will put in first-class condition; see these, then phone Main 210. Central 806.

"Outlook" Apartment, 761 Belt

Elegant 5 rooms, 3d floor; modern; bookcase in living room 1 block north Delmar; open today; only $42 for quick tenant; vacant April 1.

OREON E. & R. G. SCOTT, 817 Chestnut.

5310 VERNON—7 ROOMS

Seven-room apartment, 2d floor; separate entrance and porch; heat furnished; nice neighborhood; rent reasonable; open.

OREON E. & R. G. SCOTT, 817 Chestnut.

"Celtic Apartment," 5926 McPherson

Five nice rooms; new building; elegant fixtures; decorations in every way; 2d floor West; open; University car; open; 2d floor east; or 3d floor east; are gems.

OREON E. & R. G. SCOTT, 817 Chestnut.

DUNDAS
Washington and Taylor

Handsome 5 and 6 room apartments, in one of the finest buildings in the city; fireproof; sunporch; 2 baths, hardwood floors; beautiful decorations; laundries; conveniently located; will decorate to please tenant. Geo. Blythe, agent, 600 N. Taylor av. Phone Forest 6060.

CHOICE APARTMENTS

IN CABANNE DISTRICT

All outside rooms; southern exposure; 1143C Union bl.; 5 rooms; third floor; hardwood floors, beamed ceiling and sliding doors; dining room, combination fixtures, gas range, tile bath, shades, screens, awnings, hot water, janitor service, etc.; open for inspection. Key at corner of Union and Cabanne.

FRANK J. ERICK, 209 Wainwright Bldg.

A CECIL APARTMENT

4488 McPherson av., 4 rooms, 2d floor, janitor, etc.; open; rent $32.50.

ROSENBAUM-HAUSCHULTE REAL ESTATE CO., 2407 N. Broadway.

APARTMENTS — NORTH

LAFAYETTE, 4247—Five-room steam-heated corner apartment, janitor service; modern; $42.50. Delmar.

3-ROOM APARTMENT

6111 Wagner av., hot-water heating plant, combination fixtures, window shades, waxed floors, newly decorated, ashes hauled, steps and walks cleaned; outside apartment; rent $22.50 per month. Wm. A. Rutledge; 4341 Minerva. Call up Forest 1400, open today. (c23

DWELLINGS FOR RENT

MISCELLANEOUS

DWELLING—6 rooms, bath, chicken yard; rent $25. Box X-210, Post-Dispatch.

HOUSE—For rent; modern, 10-room; 2 baths, in Berlin, between Kendall and Walton. Box G-97, Post-Dispatch.

CENTRAL

BEAUMONT, 224 S.—Six-room dwelling, hall, bath, front yard; all in good order; $18. D. HENNESSY, 1125 Chestnut st.

CASS, 2044—6-room house; good repair; stable, $15. Jmuelle 1129 N. Compton av.

CASS, 2814—6 fine rooms, hall, gas, new bath, stable, $29; water paid; open.

JOHN DOCKERY & SON 1025 Chestnut st. (c7)

CHOUTEAU, 3114—5 rooms, only $12.

J. E. KAIME & BRO. R. E. CO., 711 Chestnut.

CHOUTEAU, 3406—9 rooms; bath, $25. 1011 S. 13th, 6 rooms, bath, $16.

HERRMANN R. E. CO., 1011 Market st.

CHOUTEAU, 614—Six nice rooms; newly decorated; only $18; two just rented.

OREON E. & R. G. SCOTT, 817 Chestnut st.

CHOUTEAU, 2823—Five large rooms, second floor; will put in good order; open; $16.

KEANE & FRANKE, 1006 Chestnut st. (c)

COLLINS, 1442—8-room house, $8.

EASTON, 3117A—Five-room flat and bath; newly decorated; $21.50.

FRANKLIN, 3405—Eight rooms, bath and furnace, only $25.

J. E. KAIME & BRO. R. E. CO., 711 Chestnut.

FRANKLIN, 3143—Eight rooms, bath, only $25.

J. E. KAIME & BRO. R. E. CO., 711 Chestnut.

GAMBLE, 2718—Three rooms, gas and new fixtures; bath reduced to $11; open.

KEANE & FRANKE, 1006 Chestnut st. (c)

GAMBLE, 2618—8-room house, bath, will put in first-class repair; $25; open.

KEANE & FRANKE, 1006 Chestnut st. (c)

GLASGOW PL., 3024—Nine-room dwelling, modern, large yard; rent separate. Keys 110 N. 10th. 8tf.

LEONARD, 510 N.—Near Olive; two large rooms, bath, etc.; will decorate; open; $10.

KEANE & FRANKE, 1006 Chestnut st.

LEONARD, 510A N.—Near Olive st.; two large rooms; bath, etc.; newly decorated; open; $10.

KEANE & FRANKE, 1006 Chestnut st.

LOCUST, 2631—Ten large rooms; bath, new furnace; only $30; rooming house.

OREON E. & R. G. SCOTT, 817 Chestnut st.

LUCAS, 3305—7 rooms, fixtures, furnace, newly decorated; $35; open.

MORGAN, 3235—Four large rooms, bath, hot and cold water; janitor will decorate; rent $18.

KEANE & FRANKE, 1006 Chestnut st. (c)

SCHOOL, 3127-3137—1 block south of Easton, 6-room houses, bath, stable, hot water, $21; open.

SHERIDAN, 3106—Rock Church Parish; 6-room residence and bath; reduced to $20.(f)

THOMAS, 3025—Three rooms, bath, $10.

J. E. KAIME & BRO. R. E. CO., 711 Chestnut.

TWENTY-FOURTH, 1128-28A—4-room flats, large, clean rooms, $12 and $11.

WALNUT, 2214—9-room dwelling; just west of Union Station; rent only $25; open.

GEO. J. BAUER R. CO., 800 Chestnut st.

WASHINGTON, 2806—11-room house; all modern conveniences; good inducements to any early renter.

WEBSTER, 1436—5-room, 2-story brick, with water and gas fixtures; will rent to good tenant for $12.50 and pay water license.

JOHN DOCKERY & SON, 1025 Chestnut st. (c7)

SOUTH

ALBION PL., 3254—Modern, clean, airy, 3 rooms and alcove flat; west Lafayette Park.

ARSENAL, 2856—Six rooms, attic, stable, water, gas; responsible tenant; $15; key next door.

BLAINE, 3963—Three rooms and bath; $15; keys there.

OREON E. & R. G. SCOTT, 817 Chestnut st.

BRADLEY, 6840—Six-room house; all conveniences; large lot; Gratiot Station; Frisco Road.

CAROLINE, 3013—Detached brick cottage, gas, bath, chicken yard, $16; water paid; open.

CASS, 2814—6 fine rooms, hall, gas, new bath, stable, $29; water paid; open.

JOHN DOCKERY & SON 1025 Chestnut st. (c7)

CHOUTEAU, 3114—5 rooms, only $12.

J. E. KAIME & BRO. R. E. CO., 711 Chestnut.

CHOUTEAU, 3406—9 rooms; bath, $25. 1011 S. 13th, 6 rooms, bath, $16.

HERRMANN R. E. CO., 1011 Market st.

CHOUTEAU, 614—Six nice rooms; newly decorated; only $18; two just rented.

OREON E. & R. G. SCOTT, 817 Chestnut.

CHOUTEAU, 2823—Five large rooms, second floor; will put in good order; open; $16.

KEANE & FRANKE, 1006 Chestnut st. (c)

COLLINS, 1442—8-room house, $8.

EASTON, 3117A—Five-room flat and bath; newly decorated; $21.50.

FRANKLIN, 3405—Eight rooms, bath and furnace, only $25.

J. E. KAIME & BRO. R. E. CO., 711 Chestnut.

FRANKLIN, 3143—Eight rooms, bath, only $25.

J. E. KAIME & BRO. R. E. CO., 711 Chestnut.

GAMBLE, 2718—Three rooms, gas and new fixtures; bath reduced to $11; open.

KEANE & FRANKE, 1006 Chestnut st. (c)

GAMBLE, 2618—8-room house, bath, will put in first-class repair; $25; open.

KEANE & FRANKE, 1006 Chestnut st. (c)

GLASGOW PL., 3024—Nine-room dwelling, modern, large yard; rent separate. Keys 110 N. 10th. 8tf.

LEONARD, 510 N.—Near Olive; two large rooms, bath, etc.; will decorate; open; $10.

KEANE & FRANKE, 1006 Chestnut st.

LEONARD, 510A N.—Near Olive st.; two large rooms; bath, etc.; newly decorated; open; $10.

KEANE & FRANKE, 1006 Chestnut st.

LOCUST, 2631—Ten large rooms; bath, new furnace; only $30; rooming house.

OREON E. & R. G. SCOTT, 817 Chestnut st.

LUCAS, 3305—7 rooms, fixtures, furnace, newly decorated; $35; open.

MORGAN, 3235—Four large rooms, bath, hot and cold water; janitor will decorate; rent $18.

KEANE & FRANKE, 1006 Chestnut st. (c)

MYRTLE, 4539—7-room, 2-story brick, with water and gas fixtures; will rent to good tenant for $12.50 and pay water license.

JOHN DOCKERY & SON, 1025 Chestnut st. (c7)

DWELLINGS FOR RENT—SOUTH

SHENANDOAH, 3007A-3009—Two very beautiful, second-floor flats, all modern conveniences, rent only $25 and $27; to good tenants.

FERD A. BENECKE, 723 Wainwright Bldg.

SUBLETTE, 2110—New, 5-room cottage, pantry, yard, city water; $10.

SWAN, 4547-4549—5 rooms, large and light; bath, fixtures, screens, front shades, laundry, etc.; $16.

A. T. JOHNSON, 327 Title Guaranty Bldg.

UPTON, 3787—Cottage; 4 rooms, bath, electric lights; rent $15; inquire at 3540 Lough ercough. Keys Bell Gulch, 4758W.

VICTOR, 3544—Fine modern hot-water-heated 6d house.

HERRMANN R. E. CO., 1011 Market st.

WADE, 6426—5-room cottage; bath, etc.; big lot for gardening and poultry; $17 month.

CRAS. L. WEBER, 816 Chestnut st.

Near Lafayette Park, 10 Rooms, $30

2626 Lafayette av., all conveniences; will be completely repaired; 6 lines of cars.

JOHN MAGUIRE REAL ESTATE CO., 815 Chestnut st.

WEST

ARLINGTON, 1514—Four-room modern flat, $28.

BAYARD, 1253—Cottage, 5 rooms, bath, gas; call between 4 and 8 p. m. daily, any time Sunday.

BERLIN, 6150—Across from great Forest Park; first floor west apartment; recently finished; rear sleeping porch and large front porch; attractive and modern; open Sunday.

BLACKSTONE, 1858A—Choice 6-room flat, only $29; open. Gerling, 819 Chestnut.

CABANNE, 5075—5 rooms, newly decorated, furnace, yard, porch; key next door. Cabany 5555.

CABANNE, 5075—Fine 9-room residence, in best of order; $50.

HEFFERNAN, Agent, 705 Chestnut st.

COOK, 3966—Comfortable 6-room home, bath and furnace. Forest 1969R.

COOK, 4370—Eight rooms, bath, furnace, etc.; $35.

ALBERT G. BLANKE, 808 Chestnut st.

COOK, 4566—Eight light rooms; new furnace, cemented laundry; $36.

FARISH, 119 N. 8th. (c)

COOK, 5801—Very comfortable 2-story brick, 6 rooms, bath, front and rear yards; stable on rear of premises, fronting alley; will decorate and put same in attractive order for good tenant; $25 per month; immediate possession.

HENRY B. BARTLING, 1011 Chestnut st.

CLARENDON PL., 915—Nice 6-room residence, near Hodiamont cars; furnace, bath, etc.; $35.

HEFFERNAN, Agent, 705 Chestnut st.

DELMAR BL., 4101—Eight large, light rooms; bath, furnace, fixtures; good condition; reduced to $30.

DELMAR BL., 4245—10 rooms, bath and furnace; $40.

HERRMANN R. E. CO., 1011 Market st.

DELMAR BL., 4617—Nine fine rooms; new furnace, fixtures; key next door; $40; cheap.

OREON E. & R. G. SCOTT, 817 Chestnut st.

DELMAR BL., 4616A—Eight rooms, bath, hot and cold water, gas range, laundry, combination fixtures; janitor service, etc.; see janitor.

EUCLID, 1363 N.—9 rooms and bath, in first-class condition, rent $45 per month.

EVANS, 4265—Six-room cottage; rent free in exchange for board of elderly lady. (c)

FORSYTHE BL., 415 (Clayton)—Six rooms; keys at Mrs. A. F. Fly, east of postoffice; no sign.

HAMILTON, 1038—Eight rooms, bath, furnace, fixtures, etc.; $30; open.

ALBERT G. BLANKE, 808 Chestnut st.

HODIAMONT, 1787—Six-room cottage, with all conveniences, $20.

HOUSE—Seven rooms and bath, furnace, hot water; will decorate to suit as we intend paying entire house combination fixtures; see this Sunday. W. S. Steele, 6217 Easton.

MCKINLEY, 4523—Three-room cottage, basement, barn, chicken house, near beautiful Forest Park; $14.

LINDELL BL., 4125—Modern 11-room house, hot-water heat, 2 baths, piano. Phone Lindell 3844.

MAPLE, 3046—Five rooms, tile bath, slate sink; good condition; combination fixtures; rent $22.

IGNATIUS McMENAMY, 3541 Easton av.

MARYVILLE, 942—Eight-room house, with garage; $37.50.

MARYLAND, 4367A-69A—2 very beautiful door vestibule flats; see them; open today from 1 to 5 p. m., and then see me for terms and particulars.

OREON E. & R. G. SCOTT, 817 Chestnut st.

MONTGOMERY, 2839—Brick cottage, 5 nice rooms, bath, $16.

MORGAN, 3081—7-room house, practically complete for one or two families; $40.

CAROLINE, 3013—Detached brick cottage, gas, bath, chicken yard, $16; water paid; open.

CASTLEMAN, 4210—Five light rooms, first floor; furnace, screens, bath, fixtures; open.

CASTLEMAN, 4200—Corner house; 7 rooms and bath, furnace; will do any necessary decorating or repairing; $32.

COMPTON, 1634 S.—Nice 7-room house; hot-water heat; reasonable rent; fine order.

COTTAGE—Four-room frame, with bath, 3711 French.

DILLON, 1308—Ten-room residence; for particulars, write Charles Schnyder 3410 Gratiot.

EITMAN, 6001—Modern 6-room residence; electric light, furnace, chicken and pigeon pen; Tower Grove line. Phone Grand 1714M.

FAMOUS, 6301—7 rooms, furnace, bath, shades, screens, fixtures, gas stove, chicken yard; garden; $20.

GIBSON, 4457A—Three large rooms, just decorated; gas and new fixtures; open; $15; block to Forest Park.

KEANE & FRANKE, 1008 Chestnut st. (c)

GIBSON, 4457—A lovely flat of 3 large rooms; just decorated; new fixtures; one block from Forest Park; open; $15.

KEANE & FRANKE, 1008 Chestnut st.

HALLIDAY, 3325—Five rooms, bath, modern conveniences; will be vacant April 1.

HANCOCK, 6949—Three-room cottage, lot 50 x165; water, toilet, two blocks from Lindenwood Station, Frisco line; rent $10.

HENRIETTA, 3131A—Four rooms, bath, furnace, etc.; $18.

ALBERT G. BLANKE, 808 Chestnut st.

HICKORY, 3220—Five-room brick cottage; bath and gas; will decorate to suit; $18.

R. J. BROADERS, 909 Chestnut st. (c)

HOUSE—For rent; 5 rooms; cheap; at 3002 Caroline st.; water license paid.

HOUSE—For rent or sale, 5-room and bath, either with 50-ft. lot or 100-ft. lot; 207 Geyer; large barn. 6426 Scanlan. (c)

HOUSE—New, modern, 5-room lower flat; hot water heat. Will Branner.

INDIANA, 2822A—New 8-room flat; decorated; bath; hot and cold water; screens; open; $16.

KEANE & FRANKE, 1008 Chestnut st. (c)

IVANHOE, 2723—Seven-room house; all conveniences; large yard; fruit; suitable for two families; rent $25.

JEFFERSON, 3353 S.—7 rooms and bath; with fixtures, etc.

JEFFERSON, 1721 S.—Seven rooms, bath, laundry; rent $30. Key at 1727 S. Jefferson av. (2)

LAFAYETTE, 3135—8-room, bath; steam heat; screens; electric light; outside jan itor; no boarding house.

LAFAYETTE, 3016—11 rooms, bath, steam heat; no water license; opposite Lafayette Park; rent $45.

HERRMANN R. E. CO., 1011 Market st.

LAMI, 1811—9-room house; all conveniences including hot-water heating system, gas and electric fixtures; $35; apply 1900 Shenandoah or phone Victor 890. (c99

LA SALLE—Fine 9-room house, cheap, for good family.

LA SALLE, 3826—Cottage, 3 rooms, newly decorated.

LA SALLE, 3027—Three-room flat, open, $8; 3112 La Salle, 2 large rooms, $5. Apply first floor, 3027 La Salle. (c)

LINDELL, 5630—3 large rooms, laundry, large yard, $11.50.

MAGNOLIA, 5608 S.—Five rooms; frame; $12.50. ZINK, 15 N. 7th st.

MANCHESTER, 7202—Three large rooms, good order; water; open; $8; care gas door.

KEANE & FRANKE, 1008 Chestnut st. (c)

MICHIGAN, 6618—6-room brick; bath, etc.; $20 per month. Central 2365. W. C. Forder.

MINNESOTA, 5521—Four rooms; bath, hot and cold water, laundry, cabinet mantels, fixtures, closets, fine yard, etc.; flat open.

MISSISSIPPI, 1740—8-room house, half block from Lafayette Park; will do necessary repairing; reduced to $30.

MORGANFORD RD., 3110—Cottage, 5 big rooms, bath, laundry; fine place for big family.

NASHVILLE, 6554—5-room cottage, water, gas; $18.

OHIO, 2331—2-story brick house; good condition; 6 rooms and laundry; all arranged for 1 or 2 families; gas, water, 3 sheds; street and alley made; nice neighborhood.

PRESTON PL., 1720—8-room modern residence; $30. Thompson, 3941 Castleman.

QUEEN, 2712—8-room cottage, water; $8.50. ZINK, 15 N. 7th st.

RESIDENCE—For lease; a beautiful 11-room Flora bl. residence, within two blocks of Grand av., for 5 or 7 years, at $125 to responsible party only.

FRED A. BENECKE, 723 Wainwright Bldg.

ROOSEVELT PL., 3760—Four rooms and bath; $12.

SHENANDOAH, 4218—7 rooms, bath, furnace, etc.; $25.

ALBERT G. BLANKE, 808 Chestnut st.

RUSSELL, 2747—8 rooms, hot water, bath and furnace. Call 2745 Russell av.; Grand 1464W.

ST. ANGELA, 1305—A 9-room brick residence, all conveniences; rent reasonable to a good tenant.

SCANLAN, 6426—For rent or sale, 5-room and bath, either with 50-ft. lot or 100-ft. lot; 207 Geyer; large barn. 6426 Scanlan. (c)

DWELLINGS FOR RENT—NORTH

GARFIELD, 5035—Nine rooms, steam heat, all conveniences; open.

FLAT—Six rooms; cool; 1415 John av.; four large room flat; bath, laundry, cellar, shed; fine for raising chickens; rent $16. See ARCHAMBEAU & CLIK R. E. CO., 502 Mermod & Jaccard Bldg.

GOODE, 1513 N.—Six-room 2-story house; rent $20; or will sell on easy terms.

A. T. JOHNSON, 327 Title Guaranty Bldg.

LA SALLE, 922—6-room house; gas, bath, laundry; rent $19; keys next door.

LAMBERT, 4807—Near brick house, 2 rooms, gas, water, 2-story barn, $12.

LEE, 3923—6-room house; large, deep lot; $15; 3932 (A) Lee av., 5 rooms, bath, fixtures, $15.

A. T. JOHNSON, 327 Title Guaranty Bldg.

MARGARETTA, 4629—7-room brick residence, with furnace, bath, hot and cold water, gas fixtures; newly decorated; rent $25. Key next door west. Phone E. F. Wrisberg, Delmar 303.

NEWSTEAD, 119 N. (Between Lindell and Delmar)—Nine-room, furnace; liberal concessions to good tenant.

BLANKE & BRO., 812 Chestnut st.(c46x)

NORTHLAND, 6227—Cottage, brick, 5 rooms, large reception hall and bath, large yard; rent reasonable. Forest 641W. (c)

NORTH MARKET, 2810A—6 rooms; $10. (3)

NORTH MARKET, 4287—Two large rooms, yard, gas, basement; reasonable.

ST. FERDINAND, 4540—Brick cottage, 5 rooms bath; $20.

JOHN A. SOINS, 516 Chestnut st. (c2)

SAN FRANCISCO, 4636—Four-room frame cottage, gas and water, $12.

SAN FRANCISCO, 4646—Three-room frame cottage, rent $10. Delmar 2617R. (c)

SAN FRANCISCO, 4637A—A cheerful room; bath; two porches; large yard; two car lines.

ST. LOUIS, 3817—Stone-front house, eight rooms, bath, hot water, laundry, cellar, fine for two families, or renting; reasonable.

THEODOSIA, 5319—6-room cottage; large yard; $20.

TYLER, 901—Six rooms; good condition; water, yards; convenient location; $16; open.

UNIVERSITY, 2240—6-room residence; with bath, large shed in rear; suitable for garage; $27; big bargain.

UNIVERSITY, 2838—Six-room detached brick; new condition; yard; convenient location; $20; open.

WILLIAMS PL., 3412—5-room cottage; all conveniences. (c)

4218 GARFIELD

Three rooms, bath, toilet, will put in good condition for good tenant; inquire at office.

GOLDWASSER & DUBINSKY REALTY CO., 312 International Life Bldg.

5621 NORTH MARKET ST.

This fine six-room house, bath and toilet; $17.50 per month.

JUNIOS REALTY CO., 806 Chestnut st.

TO LET—BUSINESS PURPOSES

MISCELLANEOUS.

FURNISHED OFFICE—North and east exposure; joint use telephone and reception office; very desirable to one reliable party; stenographer. Box D-136, Post-Dispatch.

GROCERY—And saloon, in German and Bohemian neighborhood; rent very reasonable. Apply Griesedieck Bros. Brewery Co., 19th and Shenandoah.

OFFICE ROOM—Or desk space; also small storage if desired. Olive 2319, Central 1047.

PAGE BL., 3814—For lease; Page Commission and Cabanne Pl. store and flat; for six horses, wagons; old established commission company retiring from business. Apply 3820 Page; Lindell 1195; 3815.

RESTAURANT—For rent, for season, at summer resort; good opportunity for right party. Box P-62, Post-Dispatch.

SOMMERS, 3—Suite of dental parlors; excellent location for Lutheran dentist. P. O. Box 642, Nashville, Ill.

STORE—Opposite Frisco Missouri Station; suitable for lunchroom; fine ice cream; good sta'd; cheap rent. Address L. Egleston Valley Park, Mo.

STORE—For rent, in growing business town, Staunton, Ill.; good opportunity to start any business except saloon. Write Mrs. M. Talseler, 4716 Westminster pl.

SUTTER, 1060—Store and 3 rooms in rear; low rent F. J. CORNWELL R. E. CO., 810 Chestnut st.

CENTRAL

BUILDINGS—6th and O'Fallon; 3-story building, now occupied by Herkert & Meisel Trunk Co.; automatic sprinklers, steam heat and elevators; will remodel to suit and give immediate possession.

F. CHURCHILL WHITTEMORE CO., 118-120 N. 4th st. (c6B)

CAFE, 2800—Suitable for lunch stand, barber, tailor, shoeshine parlor or any other small business; water free; will decorate. (c)

CHEAP LEASE—1752 S. 18th st.; will rent entire building for $30 and allow free rent.

SAINOS TRUST CO., 4935 Delmar bl.

CHOUTEAU, 1201—Hyde Park Inn; fixtures. ED C. TEUSCHER, 527 N. 2d. (c)

CHOUTEAU, 3148—28x110; fine for stable or garage or factory.

ED C. TEUSCHER, 527 N. 2d. (c)

DESK ROOM—Telephone service; light and all conveniences, 402 Equitable Bldg.

DESKROOM—For rent; 419 Merchants-Laclede Bldg.; call after 10 or phone Olive 804.

DESKROOM—For rent, with desk, $4 per month; call between 12 and 2. 420 Granite Bldg.

DESKROOM—One or two, large, sanitary desks, phone, $10 each. 212 Wainwright Bldg.

EASTON, COR. SHERIDAN—Large, new stores; suitable for hardware, shoes or drug store.

DOCTOR'S OFFICE—Excellent opportunity and proposition; investigate at once. Miller's, 10th and Market.

EASTON, 2825—Very large store, suitable for light manufacturing; $20. 3827 Easton, nice store; suitable for any business.

HARRY M. BOECKMANN, 2115 Pine.

LAW OFFICE—For rent; cheap; good repair; steam heat; electric elevator; apply on premises.

MARKET, 108 S.—Good shop, $12. (c2)

FLOOR SPACE—2,000 to 4,000 sq. ft.; suitable for bindery purposes, 11 N. 2d st.

GRAND, 1000 N.—Large corner and other stores, $20 and up. Offices, $6 and up; will build to rent.

F. CHURCHILL WHITTEMORE CO., 118-120 N. 4th st. (c6B)

GRATIOT, 1208-5-7-9—One-story, ironclad building, 70x82 feet; two-story brick, 53 1856; can give you as much more as you wish; railroad switch.

F. CHURCHILL WHITTEMORE CO., 118-120 N. 4th st. (c6B)

JEFFERSON, 1316 N.—Small store and living room; $14; hardware fixtures for sale. Central 7727L.

LOCATION—Excellent retail location, downtown; live business spot; reduced rent. Miller's, 10th and Market. (2)

LOFT—Franklin av., s. w. cor. 11th; best location in the city for light manufacturer; rent $25.

MARKET, 925—Excellent retail store, downtown; busy street; reasonable. (8)

MARKET, 1918-15—27-room hotel; put in condition for desirable party; rent $200 per month.

IGNATIUS McMENAMY INV. AND R. CO., 1308 N. Grand av.

MORGAN, 1027—Store, good location for plumber, tinner, grocer, baker; rent only $20.

MORGAN, 622—Large, light store; good condition; convenient location; yard, water; open. $50.

MORGAN, 1218—Near High st., store; good business stand; rent low.

D. HENNESSY, 1125 Chestnut st.

OFFICE SPACE—For rent; Commercial Bldg.; phone, stenographer; large vault. Box E-84, Post-Dispatch.

OFFICE—Or deskroom, unlimited phone service, first-class. 521 Century Bldg., Olive 1178. (c)

OFFICE—Part of realty office, finely equipped, ground floor Realty Row; use of phones, safe, cashier, etc.; low to responsible agent or company. Box E-34, Post-Dis.

OFFICES—Will share one-half suite of 3 rooms. Call Syndicate Trust Bldg. Private office and reception room; excellent prestigious arrangement.

OLIVE, 2251—Large store, 20x70; near Jefferson av.; good business location; $30 month.

SIXTH, 1416 N.—3 rooms, 1st or 2d floor; $8.

WM. R. FARIBAULT REALTY CO., 806-808 Chestnut st.

SIXTH, 111 N. (between Pine and Chestnut) —Suitable lunchroom, cased liquors, with sideboard connection; best location for any business; busiest day and night street in town.

SPACE—In nice floor desk, phone, stenographer, window space, 73 Frisco Bldg.

STORE—51st st., n. e. cor. Chestnut; $25.

WM. R. FARIBAULT REALTY CO., 806-808 Chestnut st.

STORE—N. e. cor. 21st and Chestnut; $45.

WM. R. FARIBAULT REALTY CO., 806-808 Chestnut st.

STORE AND BASEMENT—Main and Pine, northwest corner. St. Louis Sticker Co., 105 Pine. (c99)

STORE—Third, n. e. cor. Chestnut; large storeroom.

WM. R. FARIBAULT REALTY CO., 806-808 Chestnut st.

STORES—Grand and Morgan; choice stores, in Palladium roller rink building. See us for prices.

HILDENBRANDT & NOBLE REALTY CO., 615 Chestnut st.

Large Store—$22.50

1507 Cass av., best business location; see today.

OFFICE—ROOMS

De Menil Bldg., 7th and Pine sts., including heat, light, janitor; all offices front stores, one or more to suit; newly painted; in good order.

JOHN MACGUIRE REAL ESTATE CO.

TO LET—BUSINESS PURPOSES

CENTRAL

STORE—Walnut, n. e. cor. 9th, in printer's district, suitable for wholesale or retail; rent $65.

THIRD, 1029 N.—Commission row, $55. (c6)

Boarding House and Saloon

736 S. 2d, cr. n. e. 2d and Cedar sts.; 3-story and mansard brick building, large store and living rooms on ground floor; 15 large rooms, with closets and conveniences upstairs; rent reasonable to good tenant.

734 S. 2d st., store and living room; also 2 rooms and kitchen on 3d floor; will rent separate; rent reasonable. Apply

ANTON SOTTY, n. e. 7th and Walnut. Standard Theater.

LOFT TO LET

LIGHT MANUFACTURING PURPOSES.

1824 Chouteau av.; 2800 square feet; good location for cigar factory, etc.; rent, with telephone service, $35 per month.

A. H. KUHS & SON, 1001 Chestnut st.

421 S. JEFFERSON AV.

This good corner store, with 8-room dwelling; can be rented separate or together; good saloon location; rent reasonable.

JUNIOR REALTY CO., 905 Chestnut st.

Locust Street Store

709 and 711 Locust st.; first-class retail store; 2 floors. See us for particulars.

PAPIN & TONTRUP, 626 Chestnut st.

FOR A LIGHT MANUFACTURING Plant of Any Description.

I have 517 N. 5th st., a (three-story building, that can be converted readily into a light manufacturing plant; same can be bought on terms never before offered on downtown business property.

Must be sold at once.

EDWARD L. BAKEWELL, 100 N. 7th st. Olive 6555.

Stores and Buildings

206 N. 4th, store and 2d floor.

708-11 Locust, 2-story building; first-class retail district.

813 Main, 3-story building.....$40 00

1111 Franklin av., store.....

4421 Olive, store.....35 (0

1122 N. 12th, store and 2 rooms.....24 00

18th and Pine, n. w. cor., 2-story building, 100x100; possession May 1.....

321 Pine, 3 upper floors.....

1213 Pine, deep store, through to alley

1019 S. 11th, store.....15 00

911-13 N. 6th, 4 floors and basement.....

305 N. 3d, 2d floor.....18 00

810 Carr, shop and 2 rooms.....14 00

PAPIN & TONTRUP, 626 Chestnut st.

For Lease Sixth Floor

Or will divide; favorable terms; entire 6th floor of our modern fireproof building, size 70x83 feet; automatic fire extinguishers, steam heat, freight and passenger elevator. Manager Hess & Culbertson Bldg., Seventh and St. Charles. (c61)

SOUTH

BROADWAY, 1011 S.—Shop and wareroom 18x30; basement 18x30; low rent.

BROADWAY, 1214 S.—Desirable store, for any retail business; big market trade; reduced rent.

BROADWAY, 1331 S.—Store for rent; good location for cigar, restaurant, barber shop, etc. (2)

BROADWAY, 1231 TO 1235 N.—Upper floor, for light manufacturing or hotel; basements for produce or other storage.

F. CHURCHILL WHITTEMORE CO., 118-120 N. 4th st. (c6B)

BUILDING—For sale, corrugated iron building, 10x14; call 3006A Missouri av.; Bell phone Bomont 2249.

COLUMBIA, 6306—Store and flat; good location, for 5c and 10c store.

GRAND, 3240 S.—Store; large, 22x22 feet; heat furnished. (1)

GRAND, 3218 S.—Modern store, excellent location for any high-grade business.

GRAVOIS, 3505—Storeroom, good condition, near Grand av.; rent $15.

JEFFERSON, 1908 S.—Large store; near car barn; steam heat; rent $15.

LAFAYETTE, 2606—Store, suitable for a barber shop or shoe shop.

MANCHESTER, 6306—Store, fine location for cash grocery or bakery.

MEREMAC, 3141 AND 3143—Fine location; rent reasonable; inquire 3141 Meremac, upstairs.

MICHIGAN, 7300—Best corner in South St. Louis; suitable for any business; exceptionally good for grocer and butcher; rent payable in trade.

SALOON—In South St. Louis; thickly settled neighborhood; rent very cheap. Apply Griesedieck Brewery Co., 19th and Shenandoah.

STORES—At 2700-2735 Cherokee. 2400 S. Broadway, 613 Chestnut; low rent. (c)

STORE—Part of store, for florist, dance hall; laundry, corner; cheap. C-105, P.-D.

STORE—S. E. cor. 8th and Marion; good location; suitable for saloon or lunch room. Apply upstairs. Box D-136, Post-Dis.

STORES—Fine, large store, S. Jefferson, corner of alley; $20; room in rear if desired. Apply 2012 S. Jefferson. Phone Sidney 1409.

STOREROOM—Modern; only $7.50 month, in manufacturing district and thickly settled neighborhood; suitable for lunchroom or shoe shop; no competition within two blocks square. Inquire at Berlin Bar, 2782 Sidney.

THIRTEENTH, 2618-20 S.—Rear, good location for machine or automobile repair shop; rent reasonable. Call Wachter, 2011 S. Broadway. (f)

THIRTY-NINTH, 2211 S. (s. w. Flad)—New store; wall paper, upholstery or millinery.

THIRTY-NINTH, 1915 S.—Small corner store; this is in a growing location and bound to be a winner for most any business.

TWELFTH, 2216 S.—Beautiful rooms, bath, fine location for good dentist.

MANUFACTURERS, ATTENTION!

OFFICE AND FACTORY TO LET

With switching facilities; northeast corner of Meramec st. and Oak Hill Railroad; rent $150 a month; rent includes 25-horsepower gas engine and other machinery.

A. H. KUHS & SON, 1001 Chestnut st.

1600 TOWER GROVE

CORNER STORE, $25

Fine, large corner store at main approach to new viaduct; rent only $25; key at 1602 Tower Grove. See

J. J. EPSTEIN, 617 Chestnut st.

WEST

BERLIN, 6002-06—Fine stores; 6 months' rent free.

HILDENBRANDT & NOBLE REALTY CO., 615 Chestnut st.

DELMAR BL., 6082 TO 6044 (Rosedale Bldg.)—Splendid, light, airy stores, for dry goods or shoe store, candy, drugs, plumber or barber shop, etc.; neighborhood in need

AGENTS' RENT LISTS

CORNET & ZEIBIG

719 CHESTNUT STREET

DWELLINGS.

3650 Lindell, 25 rooms, 3 baths, steam heat ..... 3631 Olive, 17 rooms, bath ..... 4421 McPherson av., 9 rooms, 2 baths ..... 4653 Cabanne av., 10 rooms, 2 baths, hot-water heat, combination fixtures, etc. $75 00
14 Thornby place, 8 rooms, reception hall, furnace, hardwood floors, combination fixtures, etc. 75 00
512 Lake av., 9-room heated dwelling, with reception hall, janitor service, etc. 70 00
4159 Lindell, 9 rooms, bath, furnace .. 65 00
4141 McPherson, 9 rooms, bath, furnace, hardwood floors, combination fixtures 50 00
3725A McPherson av., 9 rooms, reception hall, bath, fur., hardwood floors, combination fixtures, etc. 62 50
334 N. Newstead av., 9 rooms, reception hall, bath, furnace, hardwood floors, combination fixtures 50 00
4165 Lindell boul., 8 rooms, bath, furnace, fixtures, etc. ..... N. 50 00
4183 Laclede, 8 rooms, bath, heat, furnished by owner 50 00
4164 Morgan st., 8 rooms, bath, fur., 2d floor, comb. fix., hardwood fls. 45 00
3946 Washington av., 12 rooms, bath .. 45 00
4452 Laclede, 8 rooms, bath, furnace, fixtures 35 00
2227 Olive, 11 rooms, bath 37 50
3146 Ridge av., 8 rooms, bath, fur., stable 37 50
3942 Delmar boul., 8 rooms, bath, furnace, fixtures 35 00
1637 California, 6 rooms, bath, furnace 30 00
3908 St. Louis, 8 rooms, bath 30 00
3329 Clark, 8 rooms, bath 30 00
618 N. Channing av., 8 rooms, bath, furnace 27 50
3823 Papin st., 8 rooms and bath 25 00
4125 Ridge av., 6 rooms, bath, stable .. 25 00
3511 N. Theresa av., 9 rooms and bath 25 00
3729 Evans av., 6 rooms and bath 22 50
818 N. Beaumont st., 6 rooms, toilet .. 21 50
3916 St. Ferdinand av., 6 rooms, bath .. 20 00
4413 West Park, 6 rooms 20 00
3241 Theodore av., 6 rooms, bath, furnace, combination fixtures, etc. .. 20 00
823 S. Sarah st., 7 rooms 20 00
4211 Ridge, 6 rooms and bath 18 00
3918 Knox av., 7 rooms 15 00
4423 O'Fallon st., 6 rooms 15 00
1510 Wash, 6 rooms 12 00
Tyler and McCausland, 3 rooms 10 00
3514 Turner av., 5-room cottage 10 00

FURNISHED DWELLINGS.

4043 Washington av., 11 rooms, completely furnished, hot-water heating plant, bath, fixtures, large yard
14 Thornby place, 8 rooms, completely furnished, bath, furnace, hardwood floors, etc. .....

SUBURBAN.

Normandy, 8 rooms, bath, furnace .. 55 00
8858 Wydown av., 8-room house 12 00

APARTMENTS.

3535 Berlin av., 7 rooms and sun parlor, hardwood floors, 2 baths, janitor service, etc. 80 00
3853 Von Versen av., 7 rooms and sun parlor, hardwood floors, janitor service, etc. 65 00
4429 Laclede av., 10 rooms, bath, etc. .
4133 Laclede av., 5 rooms, bath, heat, janitor service; yard space, etc. .. 50 00
3904 Clemens, 6 rooms, bath, heat, etc. 45 00
4831 N. Euclid, 6 rooms, bath, janitor service 40 00
3722 Whittier, 5 rooms, heat, janitor service 37 50
3500 Culver way, 5 rooms, bath, heat and janitor service 35 00

FLATS.

5151 Delmar bl., 5 rooms, bath, furnace, fixtures 35 00
3461 Delmar bl., 5 rooms and bath, hot-water heating plant, combination fixtures, etc. 32 50
3844A Page bl., 5 rooms and bath, hot-water heating plant, combination fixtures, etc. 30 00
3924A Shenandoah av., 7 rooms, bath, steam-heating plant, fixtures, etc. 25 00
4450A Delmar, 6 rooms, bath, furnace.. 25 00
3329A Olive, 7 rooms, bath 25 00
3505 Olive, 5 rooms, bath, furnace, fixtures, etc. 23 00
3241 Blackstone, 5 rooms, bath, fur. .. 25 00
2537A Olive, 7 rooms, bath 25 00
3844 McMillan, 5 rooms, bath, fur. .. 24 00
3440A Cook, 5 rooms, bath, fur. 22 50
3940A Shenandoah, 5 rooms, bath, furnace, fixtures 22 50
4233 Delmar bl., 5 rooms and bath 22 50
4140 Cook, 5 rooms, bath 20 00
3850A North Market, 5 rooms and bath, 2d floor; newly papered 20 00
3212 Park, 5 rooms, bath, furnace .. 20 00
3428A N. Newstead, 5 rooms, bath 20 00
3728A Forest Park bl., 5 rooms, bath .. 18 00
3219A N. Vandeventer, 4 rooms, bath .. 18 00
3720A Lucas, 4 rooms and bath 16 00
4251 Aubert, 4 rooms, bath, furnace .. 18 00
3002A Olive, 5 rooms, bath, etc. 18 00
4538 Lucas, 5 rooms, bath, 3d floor .. 18 00
3572A Goodfellow, 4 rooms, bath, 2d fl. 17 50
3830A Hickory, 5 rooms and bath 17 00
3710A N. Vincent, 4 rooms, bath 17 00
3740A Theodosia, 5 rooms, bath 17 00
3908A Bethany, 5 rooms, bath, etc. .. 16 00
3748A Franklin, 5 rooms and bath 16 00
3940A Evans, 4 rooms, bath 16 00
3750A Rimbach, 4 rooms, bath, fix... 15 00
3004 Olive, 4 rooms and bath, etc. 15 00
3125A N. Newstead, 4 rooms, bath, fur. 15 00
3931A Kennerly, 5 rooms, bath, fix... 15 00
3748 Franklin, 4 rooms, toilet 15 00
4107 Wash, 4 rooms, toilet 14 00
4109 Missouri, 4 rooms and bath 14 00
22 Elliot, 4 rooms, 1st floor 14 00
3831A S. 9th, 3 rooms, bath 15 00
3844 West Park bl., 4 rooms and toilet 14 00
1417 N. Broadway, store 10 00

OFFICES.

N. e. cor. Olive and Vandeventer, 2d floor, offices; modern; heat, janitor 60 00
3001A Magazine, 4 rooms, bath 12 00
813 Hickory st., 3 rooms, 1st fl. 11 00
1510A N. Spring, 3 rooms 10 00
2238 Adams, 3 rooms, 1st floor 10 00
1611 N. Twenty-fifth, 3 rooms, gas .. 10 00
1515 S. 9th st., 3 rooms 10 00
2506 Mullanphy, 3 rooms 9 00

ROOMS.

208A N. Twelfth, 8 rooms, bath 40 00
507 N. Theresa, 9 rooms, bath 25 00
1425 N. 11th st., 8 rooms 25 00
2333 Olive, 7 rooms and bath 22 50
962 N. 8th st., 8 rooms, 2d and 3d fl. 20 00
1403 O'Fallon, 8 rooms and bath 19 00
4353 Easton, 5 rooms, 2d floor 14 00
1106 S. Twelfth, 3 rooms 12 00
2532 Clark, 3 rooms 12 00
617 Hickory, 3 rooms 11 00
2335 Texas, 4 rooms, 2d floor 11 00
1429 Cass, 3 rooms, 2d floor 11 00
1256 S. Broadway, 3 rooms 10 00
1816 Gratiot, 3 rooms, 2d floor 10 00
716 N. 20th, 3 rooms 10 00
2933 Texas, 4 rooms, 3d floor 10 00
2129 Wash, 3 rooms, 1st floor 10 00
1001 Clark, 3 rooms 10 00
1002 N. 20th, 3 rooms, 1st floor 10 00
1101 Cass, 3 rooms 9 00
1719 N. Eighth, 4 rooms 9 00
3832 Laclede, 3 rooms, 2d floor 9 00
1016 N. 20th, 3 rooms, 2d floor 8 00
1421 Cass, 3 rooms, 3d floor 8 00
221 S. Main, 3 rooms 8 00
Second, 3d floor, 3 rooms. 8 00
2935 Blair, 3 rooms 8 00
2702 Chouteau, 2 rooms, 1st floor .. 8 00
714 N. Twelfth, 3 rooms 8 00
1402 Papin, 3 rooms, 2d floor 7 00
2111 Franklin, 3 rooms, 2d floor 7 00
2000 Wash, 2 rooms, 2d floor 7 00
1805 N. Garrison, 3 rooms, 3d floor.. 7 00
1421 S. Channing, 4 rooms, 3d flo... 7 00
1818 Gratiot, 2 rooms, 3d floor 6 00

FOR COLORED.

2121 Pine, 11 rooms, bath 45 00
2242 Pine, 14 rooms and bath 35 00
2331 Pine, 8 rooms 35 00
1012 N. Leffingwell, 8 rooms, bath.. 30 00
1416 Chestnut, 9 rooms 30 00
819 N. Ewing, 7 rooms and bath 27 50
2108a Chestnut, 7 rooms and bath 25 00
2826 Clark, 8 rooms and bath 25 00
3959 Fairfax, 6 rooms 22 50
1510 Chestnut, 6 rooms 20 00
4234A Finney, 4 rooms and bath 18 00
3927 Finney, 4 rooms, 1st floor 15 00
1430 Chestnut, 4 rooms 15 00
2221 Randolph, 4 rooms 12 00
2242 Adams, 3 rooms, bath 12 00
111 S. 14th, 3 rooms, toilet; 3d floor. 11 00
1707 S. Broadway, 3 rooms, 2d fl., rear 8 00
2108 Gratiot, 3 rooms 8 00
2208 Papin, 5 rooms 8 00
1428 Papin, 3 rooms, 2d floor 8 00
2220A Papin, 2 rooms, 2d floor 5 00

LOFTS.

1145 S. Broadway, 100x100; 2d and 4th floors; each 100x100 .....
109-11 Washington, 45x90; 4th and 5th floors .....

BUILDINGS.

1226 Olive, 7-story and basement building; electric elevator, steam-heating plant, etc. .....
2643 Locust, 3-story and basement building; elevator, steam heat, sprinkler system, etc.; 35,000 sq. ft. .....
S. w. cor. Broadway and Franklin; 4-story and basement, 121,000 sq. feet .....
412 S. 7th, 4-story and basement .....
S. e. cor. 12th and Market; 95x135; 4 stories .....
S. e. cor. 8th and Mullanphy sts.; 3-story building; electric elevator; 15,000 square feet .....
3944-46 Olive st., 2-story bldg., 50x180
419-21 N. 3d, 5 stories and basement.
912 S. Main, 2-story and basement building, 75,000 sq. ft.; elevator, etc. .....
715 N. 2d, 4 floors 50 00

STORES, ETC.

Olive and Vandeventer, entire basement; 6 bowling alleys; 85x140 ft. .....
618 Olive; store .....
1110 Olive, 3-story building, 18x75 feet. .....
710 N. Broadway, 3 stories and basement 150 00
1100 Market, store 100 00
1016 Olive, store, with heat .....
916 N. Sarah; desirable saloon location, with 3-room flat above.....
1522 Olive, 2d and 3d floors, for light manufacturing .....
1143 S. Broadway, large store, with heat .....
Twelfth and Walnut, store 75 00
1318 Olive, large store 70 00
1100 S. Broadway, store, with heat .. 65 00
2340 Olive, nice, large store; high basement, with granitoid floor .....
2716 Franklin, store, with 5 rooms and bath .....
510 Culver way, nice store, with heat
Furnished cottage, 6 rooms, bath, Hodiamont car line .....
618-20 Olive, entire 2d floor 60 00
1027 Chestnut, store 40 00
1027 Plair, store and 3 rooms 35 00
1922 Olive, store 35 00
926 N. Goodfellow, store 30 00
3400 Academy, nice store, with heat.. 30 00
1515 Olive, store 25 00
910 N. Sarah, store and 2 rooms .....
2935 Texas, store 25 00
2918 Olive, store 25 00
3128 S. 12th, store 20 00
514 Wash, store 17 50
2 N. 18th, store 15 00
1012 Chestnut, store 15 00
311 S. 2d, store 15 00
3475 Maffitt, store 15 00
1417 N. Broadway, store 10 00

OFFICES.

N. e. cor. Olive and Vandeventer, 2d floor, offices; modern; heat, janitor .....

AGENTS' RENT LISTS

RENT LIST

Mississippi Valley Trust Co.

FOURTH and PINE

APARTMENTS.

Clemens Apartments—Goodfellow and Clemens, 6 and 7 room modern steam-heated apartments; from $30 up .....
Westminster Apts., Newstead and McPherson, 4 rooms, apartments... 40 00
3749A Windsor, 6 rms., b., st. heat .. 40 00
1854A Shawmut pl., 5 rms., 2d fl., st. heat, bath; $27.50 and 32 50
4503 McMillan, 4 rms., bath, st. heat.. 30 00
1354 Shawmut pl., 4 rooms, st. heat, bath; $25 and 30 00
Montrose Apartments, Garrison and Dickson, 2 to 4 rooms, steam heated; $12 to 25 00

DWELLINGS.

Webster Groves, Gray and Jackson, lease 1, 2 or 3 years, 14-room modern residence with 16 acres ground .....
2936 Locust, 12 rooms, bath .....
4462 Maryland, 9 rms., modern house, garage if desired, without 75 00
3958 Lindell, 9 rooms, fur., comb. fix., storeroom .....
2620 Locust, 11 rooms, bath, furnace.. 50 00
1409 Blackstone, 9 rms., bath, fur.... 42 00
2936 Locust, 10 rooms, bath 42 00
2437 Lucas, 12 rooms, bath, furnace.. 40 00
714 S. Second 40 00
717-19 S. Second 40 00
2933 Locust, 12 rooms, bath 40 00
4069 Delmar, 9 rms., bath, furnace.... 40 00
4101 West Pine, 8 rooms, bath, furnace, combination fixtures 35 00
4105 West Pine, 8 rooms, bath, combination fixtures, furnace, screens.. 35 00
4065 Delmar, 8-rm., b., 2 toilets, fur.. 35 00
4067 Delmar, 9 rooms, bath, furnace.. 35 00
4101 Delmar, 8 rooms, bath, furnace.. 30 00
4302-04 Page, 8 rms., bath, fur., each.. 30 00
3041 Olive, 8 rooms, bath 30 00
213-219 N. Sarah, 8 rms., bath, combination fix., screens, etc., each... 30 00
1718 Preston, 9 rms., 2 baths, furnace, 30 00
2787-89 Geyer, 8 rooms, bath 25 00
1804 Burd, 6 rooms, bath and furnace.. 25 00
1211 Dolman, 8 rooms, bath 25 00
3827 Washington, 6 rms., bath, fur... 25 00
3933 Washington, 6 rms., bath, fur... 25 00
2943 Dickson, 8 rooms, bath 22 50
1017 N. Sixth, 6 rooms 20 00
3514 Laclede, 6 rooms, bath 18 00
2618 Bell, 6 rooms, bath 15 00
6350 Ouida, 6 rooms 15 00
4062 St. Ferdinand, 6 rooms 14 00
1417 Chambers, 3 rooms 10 00
3528 Papin, 3 rooms 10 00

FLATS.

5003A Page, 7 rooms, steam heat 50 00
5085A Von Versen, 7 rooms, bath, fur. 40 00
5162A Page, 7 rooms, bath, furnace.. 32 50
1013 N. Kingshighway, 4 rms., b., fur. 30 00
4039 Morgan, 5 rooms, bath, furnace.. 27 50
1017A N. Eighteenth, 8 rooms, bath.. 27 00
1102 Hodiamont, 5 rooms, bath 27 00
1115 Clark, 5 rooms and bath 25 00
928A Morgison, 7 rooms, bath 25 00
1022A Clark, 5 rooms, bath 20 00
775 Walton, 4 rooms, bath 16 00
4664A Kennerly, 4 rooms, bath 15 00
1850 North Market, 3 rooms, 1 month's rent free 14 50
1736B Franklin, 4 rooms 14 00
4564A Swan, 7 rooms 14 00
4567A Swan, 4 rooms, bath, toilet.. 14 00
2204 Washington, 4 rooms, bath 14 00
3607 Cass, 3 rooms 14 00
3543 Market, 4 rooms 14 00
3609 Cass, 3 rooms, bath 14 00
3605 Cass, 3 rooms 13 00
4564B Kennerly, 4 rooms, toilet 12 00
4566 Swan, 3 rooms 12 00
1643-47 Macklin, 3 rms., toilet, each.. 12 00
4234 N. Ninth, 3 rooms 10 00
870A Hodiamont, 3 rooms 10 25
1857A N. Market, 3 rooms, months' free rent 10 00
1110 Olive, 3-story building, 18x75 feet. 10 00
710 N. Broadway, 3 stories and basement 150 00
1100 Market, store 100 00
1016 Olive, store, with heat .....
916 N. Sarah; desirable saloon location, with 3-room flat above.....
1522 Olive, 2d and 3d floors, for light manufacturing .....
1143 S. Broadway, large store, with heat .....
Twelfth and Walnut, store 75 00
1318 Olive, large store 70 00
1100 S. Broadway, store, with heat .. 65 00
2340 Olive, nice, large store; high basement, with granitoid floor .....
2716 Franklin, store, with 5 rooms and bath .....
510 Culver way, nice store, with heat
Furnished cottage, 6 rooms, bath, Hodiamont car line .....
618-20 Olive, entire 2d floor 60 00
1027 Chestnut, store 40 00
1027 Plair, store and 3 rooms 35 00
1922 Olive, store 35 00
926 N. Goodfellow, store 30 00
3400 Academy, nice store, with heat.. 30 00
1515 Olive, store 25 00
910 N. Sarah, store and 2 rooms .....
2935 Texas, store 25 00
2918 Olive, store 25 00
3128 S. 12th, store 20 00
514 Wash, store 17 50
2 N. 18th, store 15 00
1012 Chestnut, store 15 00
311 S. 2d, store 15 00
3475 Maffitt, store 15 00
1417 N. Broadway, store 10 00

OFFICES.

N. e. cor. Olive and Vandeventer, 2d floor, offices; modern; heat, janitor .....

ROOMS.

1414A S. Ewing 13 00
1135-37A S. Seventh, $15 and 12 50
1732A Franklin, 3 rooms 11 00
12A S. Ewing, 3 rooms 10 00
2204 Washington, 3d floor, 4 rms.... 10 00
1018 N. Sixth, 3 rooms 10 00
3704 S. Fourth, 2 rooms, 3d floor.... 9 00
1414A St. Ange, 3 rooms 9 00
1414A St. Ange, 3 rooms, 2d floor.... 8 00
1414A St. Ange, 3 rooms, 2d floor.... 8 00
5625 Manchester, 5 rooms, 9½ N. Eighth, 1 room 6 00
1100 N. Sixth, 2 rooms 5 00
9½ N. Eighth, 3d floor, 1 room.... 3 00
1106 Carr, 1 room 3 50

FOR COLORED.

1826-28 Chestnut, 22 rooms 50 00
2326 Pine, 12 rooms, bath 40 00
2029 Pine, 9 rooms, bath 32 50
4028 Finney, 6 rooms, bath 20 00
2905 Bell, 6 rooms, toilet 16 00
2101A Clark, 4 rooms, bath 15 00
3926 Fairfax, 4 rooms 15 00
2324 Franklin, rooms 11 00
3018-18A Adams, each 11 00
408A-11A Montrose, 3 rooms, each.. 10 00
2936A Randolph, 3 rooms 8 00
510A S. Twenty-Second, 3 rooms 8 00
2101B Clark, 3 rooms, bath 8 00
2827 Randolph, 3 rooms 8 00
510 S. Twenty-Second, 3 rooms 8 00
819-21A S. Ewing, 3 rooms, each 7 00
3144A S. Third, 2 rooms 6 00
111 S. Leonard, 2 rooms 6 00
1022A High (rear 2 rooms) 6 00
510 S. Twenty-Second, 2 rooms 6 00
512A S. Twenty-Second, 2 rooms 5 00
1024 High, 2 basement rooms 4 00
111-111A S. Leonard, 1 room, $2.50 to 3 50

OFFICES.

Rialto bldg., desirable offices, single or en suite .....

STORES, ETC.

2211-15 Pine, 4-story and basement bldg. .....
2841-43 Market, good bakery lacation, 2 large ovens .....
615 N. Eighth; store, 23x90, with floors above .....
4527-29 Delmar, garage 250 00
521 Papin, 4 stories and basement; 22x92 ..... 100 00
1115 Clark, 3-story bldg., 22x65, suitable for manufacturing 100 00
304-6 N. Main, building, 50x100 ..... 100 00
402 N. Main, building 75 00
517 N. Main, 3-story bldg., 25x100.... 65 00
320 N. Main, 4-story bldg., 20x100.... 65 00
514 N. Main, 5-story bldg., 25x100.... 65 00
529 N. Main, 3-story bldg., 25x100.... 65 00
516 N. Main, 5-story bldg., 25x100.... 65 00
304 N. Commercial, 4-story bldg., floors 25x100 feet 50 00
201-9 S. Third, 3d floor 45 00
818 Lucas, 2d floor, 40x90 ..... 45 00
246-N. Commercial, 3-story bldg., 30x100 ..... 45 00
Market st., store, 18x40, with 13 rooms above 40 00
108 N. 12th, store, 17x34 ..... 35 00
1211 Franklin, store 35 00
2053 Papin, store, 15x48 ..... 35 00
5009 Page, store, 15x48 ..... 35 00
1507 Washington, store, 16x50 ..... 35 00
1734 Franklin, store, 15x46 ..... 30 00
1115 Clark, store, 25x65 ..... 30 00
1305 N. Kingshighway, store, 18x50.. 30 00
720-22 S. Seventh, 2-story stable, 42x42 feet 25 00
10 N. Levee, 15x65 ..... 22 50
12 N. Levee, store and 3 rms. above. 20 00
1118 N. Second, store with 8 rms. above 20 00
11 N. Levee, 1st and 2d floors.... 20 00
5023 Manchester, store with rooms.. 20 00
3007 Page, shop in rear 10 00
1306 N. Twenty-second, stable 4 00

REAL ESTATE

Solid agate, 15c line, minimum 20c.

REAL ESTATE CARDS

SEE US before renewing your fire insurance.
SAVINGS TRUST CO., 4935 Delmar bl.

WE SOLICIT
RENT COLLECTIONS
AND MANAGEMENT
OF REAL ESTATE
Personal Attention for Results
McNAIR & HARRIS
REALTY COMPANY
N. W. Cor. 4th and Olive Sts. (c16).

REAL ESTATE WANTED

VACANT LOT Wtd.—Will do hauling, take lot part pay. Box K-51, Post-Dispatch.
FLAT Wtd.—Single; 4 rooms and bath, at least price $18. Box P-10, Post-Dispatch.
WILL build 6-room bungalow, $2000, furnish plans, etc. Box P-10, Post-Dispatch.
VACANCY Wtd.—Will trade high-class automobile for clear vacant. Box P-38, P.-D.
FLAT Wtd.—To buy, 4 or 5 room, brick; good location; cash. Box N-11, Post-Dis.(f)
CONTRACTOR will build 2 flats, $2500, furnish plans, lots. Box K-8, Post-Dispatch.
BUNGALOW—For sale; Richmond Heights; 7 rooms; bargain. 7525 Warner av.
BUILDING and alteration plan made by architect; $10 up. Box K-98, Post-Dis.
PROPERTY Wtd.—Must be a bargain; give full particulars. Write E. K. Potter, 927 N. Newstead av.
FLAT Wtd.—A modern 5 and 6 room, west of Union; will give a good corner business lot as part pay. 501 Wellston P. O.
FLAT Wtd.—5 and 6 room, modern; cash; price and particulars; no agents. Box P-102, Post-Dispatch.
FLAT Wtd.—Double; small apartment; will exchange property and part cash. Box P-102, Post-Dispatch.
FLAT Wtd.—6 and 6 rooms, West End; 6-room bungalow for sale; 2-room brick cottage, 209, 114 N. 7th st., Olive 3242.
LOT Wtd.—100 feet or more for $1000 cash; good neighborhood; city or county. Box E-117, Post-Dispatch.
PROPERTY Wtd.—Other property in exchange for fine double flat equity. Box P-28, Post-Dispatch.
LOT Wtd.—A nice residence lot that can be bought right; will pay cash for lot in good neighborhood. Box E-94, Post-Dis.
PROPERTY Wtd.—Improved or vacant; must be cheap for cash; state full particulars. Box E-137, Post-Dispatch.
I HAVE several thousand dollars to loan on real estate; prefer small loans. Box E-83, Post-Dispatch.
COTTAGE Wtd.—To buy or rent; a 4 to 6 room; modern; in vicinity of McLain Sanitarium. Towley, 1342 Aubert.
LOT Wtd.—A good lot for flats; nice street; will pay cash; no high-priced ground wanted. Box E-102, Post-Dispatch.
FLAT Wtd.—4-5 room, West End, south of Forest Park; have $12500 clear; will pay $4750 monthly up to $4750. Box E-90, P.-D. (c)
HOUSE Wtd.—Rent or buy modern 5 or 6 room dwelling; describe fully. 4444 Natural Bridge.
IF you are going to build, see me; am responsible builder; will give low figures. Box D-186, Post-Dispatch.
CONTRACTOR will build 4-room brick house, complete, for $1200 to $1600; 5-room, 2-story, $1800. Box N-21, Post-Dispatch. (f)
HOUSE Wtd.—Delmar, between Grand and Sarah; will give flat. Moore, 212 Wainwright Bldg.
HOUSE Wtd.—To buy; must have latest improvements; garage; state full particulars and price. Box K-131, Post-Dispatch. (c)
IMPROVE your vacant lot; will build flat or residence; can furnish plans, money, etc.; answer immediately. Box P-137, P.-D.
FLAT Wtd.—Single flat or cottage; want to put in a second deed of trust for $750 and $250 cash as first payment. Box E-85, P.-D.
CITY VACANT Wtd.—Cash; part cash; balance monthly; improvements made. Box A-94, Post-Dispatch.
COTTAGE Wtd.—For my $3000 equity in 7-room brick residence; modern improvements; finest location.
DAN HOEFER, 8500 Alabama av. (c)
FLAT BUILDING Wtd.—I want to buy a 2-family, between King's highway, Union, Page and Delmar; must be cheap for cash. Box P-106, Post-Dispatch.
FLAT Wtd.—I want to buy a 5 or 6 room flat in West End or Washington Heights, between $6000 and $7500 or less. Box E-81, Post-Dispatch.
LOT Wtd.—To build medium-priced house, on small tract of land; or lot with building in need of repairs; state location and lowest cash price. Box D-7, Post-Dispatch.
RESIDENCE Wtd.—Have cash buyer for six to eight-room residence; no delay; prefer west of Vandeteen, south of Olive, or west of Union.
DAN P. DOOLEY, 2-R. O. 3134 Chestnut st.

REAL ESTATE WANTED

FLAT Wtd.—I want to buy a good flat, new or nearly so, near O'Fallon Park, or West End; must be modern and on nice street; state price. Box E-98, Post-Dispatch.
HOUSE Wtd.—Well constructed, on South Side; 7 to 9 rooms; must be modern; on good lot and reasonable price. Box E-93, Post-Dispatch.
COTTAGE Wtd.—5, 4 or 5 rooms, up to $1800; must be near Hamilton or Hodiamont car; will pay $300 cash and pay $15 month. Box E-111, Post-Dispatch. (c)
FLAT Wtd.—Well built, on a good street in south or southwest part of city; not over 5 years old; can pay $4000 cash, balance mortgage. Box E-97, Post-Dispatch.
BUNGALOW Wtd.—I want a house or bungalow of 5 rooms, handy to car, with good lot; state location and describe. A. W., 4168 Arsenal st.
HAVE cash buyers for all kinds of property; also a large list for exchange. Call and see us.
M. O'CONNOR R. E. CO., 1134 Chestnut st.
FLAT Wtd.—To buy, 4 and 5 or 5 and 6 rooms, on St. Louis, University, Dodier or any cross street, east of Grand.
ARCHSHOEFER & KILK, R. E. CO., 502 Mermod & Jaccard Bldg.
BUNGALOW Wtd.—Five or six rooms, state complete details as to location, condition and construction of house, price and terms; will also consider building on vacant lot; answer by letter only. E. Wells, Box 1450, Central Station.
HOUSE Wtd.—I wish to purchase for cash a strictly modern home, containing nine rooms, reception hall, sun parlor, in first-class location; not far from Taylor av.; might be tempted to purchase portion of the furniture also; must be nearly new. Write full particulars. Box D-165, P.-D.

I WANT YOUR LOT

In part payment for my new 4-room cottage; gas, water, sewer, ¼ block to cars; hot and cold bath; will give you good trade. Box E-171, Post-Dispatch. (c)

HAVE CASH BUYERS

FOR MODERN 10-ROOM RESIDENCE AND 5-AND 6 ROOM MODERN FLAT.
For particulars address E. F. WRISBERG, 4061 Pontoon av.

TOWER GROVE HEIGHTS

FLAT WANTED

We have two cash buyers for a modern and up-to-date single flat in the vicinity of Tower Grove Park; prefer one on Shenandoah or Pestalozzi; however, we will submit anything in this location. Let us know what you have. Box E-80, Post-Dispatch.
GEO. J. WANSTRATH, 717½ Chestnut st. Central 2873. Main 4148.

PROPERTY WANTED

Getting Catalogue Ready for Spring Business

If your property is for sale, list it with us and get same in our spring price list; no charge except when selling; sold, cash or allogue will be distributed over the entire city.
H. KUHS & SON, 1001 Chestnut st.

BARGAIN WANTED

Have $5000 cash to invest in flats or stores; or will consider small houses; will go as high as $20,000, but prefer several small places. If you haven't a bargain to offer, don't answer. Box E-87, Post-Dispatch.

Property Owners, Attention!

We have a big demand for flats, residences and investment property in North St. Louis; are selling 3 and 4 pieces of property each week. Be sure to see us if you want to sell.
JOHN C. GREULICH REALTY CO.,
Open Monday evenings, Grand and Hebert.

FACTORY SITE

Lot wanted, about 10,000 or 15,000 square feet, with or without building, in district bounded by Chestnut on Chippewa, Broadway and Levee; switch not necessary. 109 St. George st. (c)

REAL ESTATE FOR EXCHANGE

TO EXCHANGE—Trade equity in flats for something smaller. Box D-291, Post-Dis.
COTTAGE Wtd.—For exchange, 3 lots, 6400 west; for small cottage. 1433 Hodiamont.
STOCK—For exchange, and 5-room flat for farm or vacant. Forest 6073W. Delmar 3414X.
HOUSE—For exchange; 9-room, modern; $900 west; want suburban property. Cabany 4129.
LOT Wtd.—Exchange your vacant lot for 7-room modern brick; stop paying rent. Box P-69, Post-Dispatch.
PROPERTY Wtd.—For exchange, merchandise for income or vacant. Box P-142, Post-Dispatch.
ARE you going West? I own $2000 equity in improved 10 acres near Denver. What have you to trade? 3935A Page bl.
HOUSE Wtd.—For exchange, lot 30x125; some cash; for small house; 8 rooms and bath. Box P-118, Post-Dispatch.
EQUITY Wtd.—Will exchange $6-ft. lot, all improvements for equity in double flat; submit proposition. Box P-80, Post-Dis.
COTTAGE Wtd.—For exchanges, 160 acres, Greeley, Kan., for cottage; or sale. 4443 Nebraska av.
HOUSE—For sale or exchange, new six-room cottage; will trade for vacant lot; 50x162, on Arlington av., near Vernon; always rented; will accept small equity in city property. 4443 Nebraska av.
FOR EXCHANGE—Will exchange 6-room modern residence, 3 lots, for 4-room flat; will pay cash difference. Box P-145, Post-Dispatch.
I WANT to buy a good flat, new or nearly so, near O'Fallon Park, or West End; must be modern and on nice street; state price. Box E-98, Post-Dispatch.
HOUSE Wtd.—Well constructed, on South Side; 7 to 9 rooms; must be modern; on good lot and reasonable price. Box E-93, Post-Dispatch.
COTTAGE Wtd.—5, 4 or 5 rooms, up to $1800; must be near Hamilton or Hodiamont car; will pay $300 cash and pay $15 month. Box E-111, Post-Dispatch. (c)
FLAT Wtd.—Well built, on a good street in south or southwest part of city; not over 5 years old; can pay $4000 cash, balance mortgage. Box E-97, Post-Dispatch.
BUNGALOW Wtd.—I want a house or bungalow of 5 rooms, handy to car, with good lot; state location and describe. A. W., 4168 Arsenal st.
HAVE cash buyers for all kinds of property; also a large list for exchange. Call and see us.
M. O'CONNOR R. E. CO., 1134 Chestnut st.
FLAT Wtd.—To buy, 4 and 5 or 5 and 6 rooms, on St. Louis, University, Dodier or any cross street, east of Grand.
ARCHSHOEFER & KILK, R. E. CO., 502 Mermod & Jaccard Bldg.
BUNGALOW Wtd.—Five or six rooms, state complete details as to location, condition and construction of house, price and terms; will also consider building on vacant lot; answer by letter only. E. Wells, Box 1450, Central Station.
HOUSE Wtd.—I wish to purchase for cash a strictly modern home, containing nine rooms, reception hall, sun parlor, in first-class location; not far from Taylor av.; might be tempted to purchase portion of the furniture also; must be nearly new. Write full particulars. Box D-165, P.-D.

I WANT YOUR LOT

In part payment for my new 4-room cottage; gas, water, sewer, ¼ block to cars; hot and cold bath; will give you good trade. Box E-171, Post-Dispatch. (c)

HAVE CASH BUYERS

FOR MODERN 10-ROOM RESIDENCE AND 5-AND 6 ROOM MODERN FLAT.
For particulars address E. F. WRISBERG, 4061 Pontoon av.

TOWER GROVE HEIGHTS

FLAT WANTED

We have two cash buyers for a modern and up-to-date single flat in the vicinity of Tower Grove Park; prefer one on Shenandoah or Pestalozzi; however, we will submit anything in this location. Let us know what you have. Box E-80, Post-Dispatch.
GEO. J. WANSTRATH, 717½ Chestnut st. Central 2873. Main 4148.

PROPERTY WANTED

Getting Catalogue Ready for Spring Business

If your property is for sale, list it with us and get same in our spring price list; no charge except when selling; sold, cash or allogue will be distributed over the entire city.
H. KUHS & SON, 1001 Chestnut st.

BARGAIN WANTED

Have $5000 cash to invest in flats or stores; or will consider small houses; will go as high as $20,000, but prefer several small places. If you haven't a bargain to offer, don't answer. Box E-87, Post-Dispatch.

Property Owners, Attention!

We have a big demand for flats, residences and investment property in North St. Louis; are selling 3 and 4 pieces of property each week. Be sure to see us if you want to sell.
JOHN C. GREULICH REALTY CO.,
Open Monday evenings, Grand and Hebert.

FACTORY SITE

Lot wanted, about 10,000 or 15,000 square feet, with or without building, in district bounded by Chestnut on Chippewa, Broadway and Levee; switch not necessary. 109 St. George st. (c)

REAL ESTATE FOR EXCHANGE

FARM Wtd.—Small flat in exchange for Oklahoma farm. A. T. McConnel, 3853 McRee.
FOR EXCHANGE—Open for inspection, 5512 Maple av., modern residence; newly decorated; $7500. HAWKINS, 806 Chestnut.
AUTOMOBILE Wtd.—For exchange for a pleasure car or auto truck, $900 equity on good city 5-room cottage. Box K-210, P.-D.
FOR EXCHANGE—$1600 equity in 4-room cottage, improvements made; 50x142; South Side. What have you? Box K-165, P.-D.
COTTAGE Wtd.—Will trade $1150 equity in my 2-family modern brick flat, South Side, for small cottage. Inquire 4417 Lafayette.
RESIDENCE Wtd.—For exchange, 6-room cottage and equity in 5-room flat, for residence. Call 5631 Hickory.
COTTAGE Wtd.—To exchange, store and flat, $4200, clear, for cottage. Call at 4643 Maffitt.
FARM—For sale; 85 acres, improved; will exchange for business or furniture. Globe Inv. Co., 902 Chestnut st. (2)
LOT Wtd.—For exchange, equity in a new double 3-room flat, South Side; will take vacant for same. Box K

THE LAST of the WEST END

To close out the holdings of the original owners we will sell **At AUCTION** without limit or reserve, 34 unsold lots in

WEST PORTLAND PLACE

on **Saturday, April 11th,** commencing at 12 o'clock noon, at the Real Estate Exchange.

LOOK AT THESE LOTS TODAY

Lots to be sold are lots Nos. 100, 101, 102, 103, 104, 105, 107, 108, 125, 126, 127, 128, 129, 130, 131, 132, 133, 134, 135, 136, 137, 138, 139, 140, 141, 142, 143, 146, 174, 175, 176, 177, 188. Marked with stakes.

University car takes you right to these lots. Restriction—Houses from $3500 up. Ideal bungalow sites. Lots 40x140. All improvements are in.

Parkview, Maryland Terrace, Ames Tract, Washington University—these are the surroundings. Be sure to go out today, so that you will be prepared to bid at the Auction Sale. For further particulars address

A. R. Schollmeyer R. E. Co. } **Auctioneer**
Sidney Schiele } **Agents**

Wainwright Bldg. A. R. Schollmeyer **Auctioneer**

SUBURBAN PROPERTY FOR SALE

SUBURBAN PROPERTY FOR SALE OR RENT

WHY LIVE CROWDED IN THE CITY WHEN YOU CAN LIVE IN KIRKWOOD? NO CARS, NO STREETS, SIDEWALKS, SEWERS AND ALL CITY CONVENIENCES. WE HAVE YOUR DOLLARS. I WILL SELL YOU A HOME WHICH YOU CAN PAY FOR WHEN RENT CALLS. OUR OFFICE WILL SHOW YOU WHAT I HAVE.

THOS. HOMMAN REALTY CO., 1305 MANCHESTER AV., MAPLEWOOD. MARSHALL 2681. BENTON 140.

660 AMELIA AVENUE

A pretty home in Webster Groves, containing 7 rooms, hardwood floors and all conveniences and in perfect condition; must be seen to be appreciated; an easy payment proposition or will take an 8 per cent mortgage; will secure if price $4500. Phone Mr. WICKENDEN, 1012 Pine st., Or Webster Groves.

An Attractive House, $3800

3850 Cambridge av., Maplewood; 6 rooms, reception hall, bath, hot-water heat; granitoid sidewalks; lot 60x125; very easy terms; open Sundays; particulars at room 403, 011 Pine st.

6 Acres—St. Charles Rock Road

200 yards to trolley station; 5-room cottage, barn, shed and hen houses; 175 peach, plum, apple and cherry trees; blackberries and raspberries between trees; land almost level and very fertile. Price $7200. BEAR LAND CO., Suite 207 Fyisco Bldg. 6th and St. Louis Ave. Mo.

Vinita Park Building Lot

For sale at a low price, about the best proposition around St. Louis; adjoining $6000 bungalow; fine neighborhood; highly restrictured; future next door. Corner Spring and Richardson.

SUBURBAN BARGAIN

Look at 3726 Princeton pl. (Richmond Heights); 8 rooms, bath, furnace, combination fixtures; lot 50x190; can sell on small payment; balance terms to suit; price $4475. EUGENE J. ALTHEIMER, 820 Chestnut st.

WEBSTER GROVES HOMES
$3600.00 TO $26,000.00
J. P. North, Sales Manager.
J. P. DARBY & CO.,
119 N. 4th st. (c)

On the Creve Coeur Lake Line

Overland Park and West Ashby; have a few choice lots in same; terms to suit; prices ranging from $8 a foot up.
MINER REALTY CO., 1012 N. 10th st.

$5000 BUYS KIRKWOOD HOME.
WORTH $6000.

A rare chance to buy a beautiful home in the choicest part of St. Louis' most exclusive suburb.; Nine-room, two-story brick.
LOT 85x300 FEET.
With big garden and plenty of room for children to play. Fine lawn in front, front yard shaded with beautiful oak and maple trees. Beautiful surroundings and atmosphere. Come and see it.
SPLENDID TRANSPORTATION
Furnished by Missouri Pacific service and Kirkwood car line; only 3 blocks from station, 1 block from car line. Interested parties invited to call. Miss Elizabeth M. Swan, 422 N. Webster av., Kirkwood. (c)

A Splendid Little Home
SUBURBAN LOCATION

Two blocks south of Tyson Webster Station; 4 rooms, sewing room with large living room and fireplace; large porch, shade trees; lot 100x300; bath, hot and cold water connections; price $2500; $400 cash, balance $20 per month; or $2400. Box N-270, Post-Dispatch.

"OAK BEND ACRES"

Sold in 1-acre tracts, price $900 to $1100; located on Litzsinger rd., 30 minutes from Union Station; near rock roads; reasonable restrictions; beautiful landscape; handy to school; good neighborhood. "We Know Values."
DANIEL REALTY CO., 6206 Delmar. Cabany 3126. Delmar 248. (c)

MustBeSold

51 acres on Denny road, near Olive street road.

A big bargain for cash.

EUGENE J. EPSTEIN, 118 N. 7th ST.
Main 1187. Central 1586.

Webster Bungalow

Fine place to raise chickens; 6 rooms and bath; street and walks made; city sewer; owner has reduced price $900; see this place today; 625 Atlanta av., Webster Groves, Mo. Manhattan 1 car to Atlanta av.
WALTER SCOTT REALTY CO.,
1025 Chemical Bldg. Phone Olive 5393.
"Largest sellers of Suburban property."

BEAUTIFUL BUNGALOW

Go out today and see 422 Tuxedo bl.; six rooms; steam heat, electric wired, gas, hardwood floors; newly decorated; lot 50x132; brand-new; easy terms. Price $4000; street made. Take Meramec car to Tuxedo bl. For particulars call at
BLAKE & BRO., 812 Chestnut st.

For Sale—A Beautiful Country Place IN THE SUBURBS OF ST. LOUIS

Twenty minutes to city limits; between 2 and 3 acres land; 10-room dwelling, furnace, gas and cold water, bath; also cottage of 4 rooms, large barn and greenhouses; 3 acres of young bearing grapes and all kinds of fruit; 3 large cisterns; well of fine water; convenient to steam and electric railroad; must sell; an exceptional bargain for a quick sale; personally immediately. Address owner, beautiful property.
ARTHUR MITTELBERG, 824 Liggett Bldg.

VINITA PARK BARGAIN
$19.85 PER FOOT

Corner, north side street, ½ block from Clayton; Gravois car line; granitoid sidewalk; sewer connection; lot 50x150; price $1000; cash $200, balance monthly payments. Box A-191, Post-Dispatch.

SYRACUSE HILLS

On Creve Coeur Line at Lackland rd. Lots in this restricted addition at reasonable prices and terms to suit; 35 minutes from center of city; electric, sewers, water, gravel walks; almost ready for sale. Office on property, Lackland rd. and Syracuse av.
CUTLER & HEMAN,
Bell, Clayton 5555. Main 4791, Central 4225.

SUBURBAN PROPERTY FOR SALE

Maplewood Snap
1 BLOCK FROM LOOP
Open Today

7387 Flora pl.; Manchester car to loop, walk south ¼ block and east ½ block; large 2-story and attic frame residence of 8 rooms, reception hall, bath, furnace, hot and cold water, cemented basement; all large, light and well ventilated rooms; porch around front and side; newly decorated throughout; new sink installed and place now being put in strictly first-class repair; now vacant and ready to move into; owner will sacrifice for $6450. Similar properties in this neighborhood are being sold at $8000 to $9500. Must be sold by April 10, 1914. Lot 50x190 feet, covered with plenty of large shade trees and fruit trees; beautiful front lawn; 30 minutes to Broadway and Market; house open all day today. Not another opportunity like this. Look at your dear life and see that we are not the modern "flinky" rooms; they are all of just-the-right size. Maplewood is a first-class residence neighborhood and especially this block consists of beautiful homes on both sides of the street; city water, gas and sewer; fixtures. Go out today without fail.

41 PLANT AVENUE
WEBSTER GROVES.

Seven-room house in excellent condition; lot 90 feet front, with beautiful shade trees; house cost nearly $5000 to build and ground worth about $35 per front foot. W. R. Willis, owner, moved to Chicago. For price see WEBSTER GROVES TRUST CO., Agents. (c)

GOOD DAIRY FARM

OR COUNTRY HOME NEAR CITY.
Nine acres, located on the Woodstock rd. in St. Louis County, near Norman, Wabash and Ry. Improved with 5-room brick house with attic, granitoid laundry, large 2-story stables, and other outbuildings; fenced and partly cross-fenced; fish pond, well, cistern; future next door. Corner Spring and Richardson.

SUBURBAN BARGAIN

Look at 3726 Princeton pl. (Richmond Heights); 8 rooms, bath, furnace, combination fixtures; lot 50x190; can sell on small payment; balance terms to suit; price $4475.
EUGENE J. ALTHEIMER, 820 Chestnut st.

WEBSTER GROVES HOMES
$3600.00 TO $26,000.00
J. P. North, Sales Manager.
J. P. DARBY & CO.,
119 N. 4th st. (c)

On the Creve Coeur Lake Line

Overland Park and West Ashby; have a few choice lots in same; terms to suit; prices ranging from $8 a foot up.
MINER REALTY CO., 1012 N. 10th st.

$5000 BUYS KIRKWOOD HOME.
WORTH $6000.

A rare chance to buy a beautiful home in the choicest part of St. Louis' most exclusive suburb.; Nine-room, two-story brick.
LOT 85x300 FEET.
With big garden and plenty of room for children to play. Fine lawn in front, front yard shaded with beautiful oak and maple trees. Beautiful surroundings and atmosphere. Come and see it.
SPLENDID TRANSPORTATION
Furnished by Missouri Pacific service and Kirkwood car line; only 3 blocks from station, 1 block from car line. Interested parties invited to call. Miss Elizabeth M. Swan, 422 N. Webster av., Kirkwood. (c)

A Splendid Little Home
SUBURBAN LOCATION

Two blocks south of Tyson Webster Station; 4 rooms, sewing room with large living room and fireplace; large porch, shade trees; lot 100x300; bath, hot and cold water connections; price $2500; $400 cash, balance $20 per month; or $2400. Box N-270, Post-Dispatch.

"OAK BEND ACRES"

Sold in 1-acre tracts, price $900 to $1100; located on Litzsinger rd., 30 minutes from Union Station; near rock roads; reasonable restrictions; beautiful landscape; handy to school; good neighborhood. "We Know Values."
DANIEL REALTY CO., 6206 Delmar. Cabany 3126. Delmar 248. (c)

MustBeSold

51 acres on Denny road, near Olive street road.

A big bargain for cash.

EUGENE J. EPSTEIN, 118 N. 7th ST.
Main 1187. Central 1586.

Webster Bungalow

Fine place to raise chickens; 6 rooms and bath; street and walks made; city sewer; owner has reduced price $900; see this place today; 625 Atlanta av., Webster Groves, Mo. Manhattan 1 car to Atlanta av.
WALTER SCOTT REALTY CO.,
1025 Chemical Bldg. Phone Olive 5393.
"Largest sellers of Suburban property."

BEAUTIFUL BUNGALOW

Go out today and see 422 Tuxedo bl.; six rooms; steam heat, electric wired, gas, hardwood floors; newly decorated; lot 50x132; brand-new; easy terms. Price $4000; street made. Take Meramec car to Tuxedo bl. For particulars call at
BLAKE & BRO., 812 Chestnut st.

For Sale—A Beautiful Country Place IN THE SUBURBS OF ST. LOUIS

Twenty minutes to city limits; between 2 and 3 acres land; 10-room dwelling, furnace, gas and cold water, bath; also cottage of 4 rooms, large barn and greenhouses; 3 acres of young bearing grapes and all kinds of fruit; 3 large cisterns; well of fine water; convenient to steam and electric railroad; must sell; an exceptional bargain for a quick sale; personally immediately. Address owner, beautiful property.
ARTHUR MITTELBERG, 824 Liggett Bldg.

VINITA PARK BARGAIN
$19.85 PER FOOT

Corner, north side street, ½ block from Clayton; Gravois car line; granitoid sidewalk; sewer connection; lot 50x150; price $1000; cash $200, balance monthly payments. Box A-191, Post-Dispatch.

SYRACUSE HILLS

On Creve Coeur Line at Lackland rd. Lots in this restricted addition at reasonable prices and terms to suit; 35 minutes from center of city; electric, sewers, water, gravel walks; almost ready for sale. Office on property, Lackland rd. and Syracuse av.
CUTLER & HEMAN,
Bell, Clayton 5555. Main 4791, Central 4225.

SUBURBAN PROPERTY FOR SALE

Choice County Acreage at Bargain Prices

18 acres, Olive and Price rds., improved with 6-room residence and outbuildings. Six acres, Price rd., between Bonhomme and Olive; improved.
Eight acres, Bonhomme rd., price $750.
Four and one-half acres, Olive Street rd.; all in cultivation.
40 acres, Mason rd., near Olive Street rd.; price $1600.
60 acres, on Fee Fee rd., ¼ mile north of Creve Coeur Lake line; 6-room house; fruit, cultivation; $1200 per acre.
10 acres, Price rd., near New Country Club grounds; 5-room house and outbuildings; $175 acres, on Warren rd.; improved with 6-room house and outbuildings; 2 hothouses, 5000 feet under glass; all kinds of fruit and flowers.
MINERS REALTY CO.,
102 N. 10th st.

HOUSE—For sale; 7 rooms; every modern convenience; 7 years old; good location; convenient to train and street car. For particulars write to Mrs. Dee Johnson, 1116 Washington, Alton, Ill. (c)

HOUSE—For sale, 7-room house, one acre of ground, at St. John's Station on St. Charles electric car line; shade and fruit trees.
E. E. ROSENBACH, Maple and Hodiamont av.

BUNGALOWS—For sale, 5-room artistic bungalows; tile roof, new building; Euclid and Hodiamont cars. Webster can make terms.
KOTTRAN-ALTHEN,
724 Chestnut st.

HOUSE—For sale, new 7-room house; all modern, bet. Webster and Kirkwood; $200 cash, balance $25 per month.
MINERS REALTY CO.,
102 N. 10th st.
Olive 1471, Central 4649.

COTTAGE—Having left city, will sacrifice my 5-room brick; fine reception hall, gas, city water, bath, granitoid basement, etc.; 2 blocks from school, churches and cars; representative on premises; examine immediately. 6908 Lyle av., Maplewood.

FARM—For sale, 30 acres, on Ashly road, half mile from Creve Coeur line and Midland; in St. Louis County; 21 acres in cultivation; good fish pond, well, cistern; all kinds of fruit; all in cultivation. See us tomorrow about it.
GEO. J. WANNERATH, 7174 Chestnut st.

WEBSTER PARK HOME

On account of leaving city we will sell at a bargain our beautiful home at 525 Garden av., Webster Groves, Mo.; 6 large airy rooms, besides hall, bath and two large attic rooms, all city conveniences, hot and cold water, electric lights, gas for cooking; a well equipped stable and garage, quarters for chauffeur; a garden, an arbor of fine bearing grapes, beautiful shrubbery and lawn, lot 75x200 ft., ideal location, near the electric car line, within two minutes' walk of Webster Park station on Missouri Pacific R. R. If you want a delightful home in the suburbs, we respectfully suggest that you call at NEWHOUSE, office 418 Frisco Bldg. (c)

Valley Park Property for Sale

One 7-room house, reception hall, bath, 2 cisterns, fine water, stable, outbuildings; 1½ acres; fine-bearing, choice fruit trees; 5-room cottage; 2 chicken houses; beautifully situated; high, healthy; 15 minutes walk north of station, past Valley Park Hotel and school house; 30 minutes to Meramec road; terms very reasonable. B. Schlueter.
Come Out and See
3104 MISSOURI ROAD.
ONE BLOCK FROM CAR LINE.
Four-room bungalow; lot 50x185; large lawn, flowers and shrubs; modern conveniences; houses and runs; price reduced; must be seen to be appreciated.
THOMAS WEST, Agent, 1009 Chestnut st.
Main 4791, Central 4225.

BARGAIN

12 acres; 20 minutes' walk from Jefferson Barracks; no buildings.
ALHAMBRA R. E. CO., 4721 S. Broadway.

Webster Groves Residence

7-room modern frame residence, bath, hot water heat, furnace, gas, electric light fixtures; cistern; lot 100x138; all kinds of bearing fruit trees and small berries; outhouses; everything complete; an ideal country home, within 1½ blocks of street cars; granitoid walks to car; located on one of the prettiest corners in Old Orchard; price $6750; can be purchased on terms to suit; to inspect apply Box E-145, Post-Dispatch.

CHOICE FERGUSON LOT

On Elizabeth av., north of Thorougfhman av.; lot 117x300; to May av.; price $1000.
JOHN D. EVANS & CO., 6209 Easton.

WEBSTER BARGAIN

Beautiful new 10-room house, 2 baths, sleeping porch, garage, lots of shade trees; ideal location; northwest corner of Sylvester and Swon aves., Webster Groves, Mo.; open today from 10 to 5.
WALTER SCOTT REALTY CO.,
1025 Chemical Bldg., St. Louis.

FOR SALE—Very attractive bungalows, 4 rooms, complete; $2800; easy terms.
6 rooms, new, $3500.
6 rooms, very attractive, $4100.
Anyone with $750 cash. Seven-room 1½-story bungalow, bath, fixtures, large screened porch, etc.; $3350. Mills-Home-Builders, Creve Coeur car to Page av. See us Sunday.
SAY, MR. BUYER.
Here is one you don't have to spend a dollar on; all modern, up-to-date 7-room Kirkwood home; beautiful view; made street; garage, garden, chicken house; all kinds of fruit, asparagus bed, etc.; price right; see it and you will want it. Also have a beautiful lot for sale. At office, 400 Wainwright Bldg. after 1 James D. Clarkson.

FOR SALE.

Nine-room residence; lot 240 Garden av., Webster Groves; hot-water heat; instantaneous water heater and all modern improvements; large enclosed veranda with glass in winter, and copper screens for summer; lot 100x400 feet; garage, fountain in front yard; fine shrubbery; large lawn; easy terms; etc.; complete home in first-class condition. Come and see it. Apply to owner on premises. Bell phone Webster 207. (c09)

WEBSTER BUNGALOW

25 East Big Bend rd., between Elm and Maple ave.; 6 rooms, bath, granitoid cellar, furnace, sewer, water; oak hardwood floors downstairs, electric lights; lot 80x147; owner must move; go right out and examine this thoroughly; owner will show property; be sure and see inside of house; price, including fixtures, screens, window shades, etc., $3200; reasonable terms.
KENT JARVIS, Agent, 708 Chestnut st.

LOT—For sale; corner Lockwood and Austin aves.; country; make us offer; beautiful property.
JOHN P. DOLAN, REALTY CO.,
1305 Manchester av.

FLAT—For sale; 7-room, bath and laundry, 2 stationary frame houses; water, gas and electric lights; 2 chicken houses; lot of cistern; lot 100x138; all kinds of bearing fruit trees and small berries; outhouses; everything complete; an ideal country home, within 1½ blocks of street cars; granitoid walks to car; located on one of the prettiest corners in Old Orchard; price $6750; can be purchased on terms to suit; to inspect apply Box E-145, Post-Dispatch.

CHOICE FERGUSON LOT

On Elizabeth av., north of Thorougfhman av.; lot 117x300; to May av.; price $1000.
JOHN D. EVANS & CO., 6209 Easton.

WEBSTER BARGAIN

Beautiful new 10-room house, 2 baths, sleeping porch, garage, lots of shade trees; ideal location; northwest corner of Sylvester and Swon aves., Webster Groves, Mo.; open today from 10 to 5.
WALTER SCOTT REALTY CO.,
1025 Chemical Bldg., St. Louis.

FOR SALE—Very attractive bungalows, 4 rooms, complete; $2800; easy terms.
6 rooms, new, $3500.
6 rooms, very attractive, $4100.
Anyone with $750 cash. Seven-room 1½-story bungalow, bath, fixtures, large screened porch, etc.; $3350. Mills-Home-Builders, Creve Coeur car to Page av. See us Sunday.

SUBURBAN PROPERTY FOR SALE

BEAUTIFUL KIRKWOOD

Has more desirable and beautifully located building sites than any of the suburban towns. We have the best residence town in the West. Before locating let me drive you through Kirkwood, my Beautiful Kirkwood, and let me convince you that I have the best and the cheapest suburban property ever offered. BENJAMIN F. THOMAS,
Farms and Suburban Property Exclusively.
713 Wainwright Bldg., St. Louis, Mo.

CALL Bell Webster 3520; no St. Louis toll.

HOUSE—For sale, 7-room house, 50 feet or more if wanted; terms. 7510 Page.

FOR bungalows, see Mills-Home-Builders, Creve Coeur car to Page av.; open Sunday.

HOUSES—For sale or exchange, 2 houses, 4 and 6 rooms. L. Byers, Overland, Mo.

HOUSE—For sale; Overland Park; 6 rooms, fruit, all conveniences; take Creve Coeur line to Verona av.; owner, Mr. Kleiss.

LOTS—Special sales; lots and acre tracts; Joyce pl., Ramona Park. Kate L. Joyce, corner. (c)

LOTS—Will sell my two lots in Kinloch Park cheap for cash. Al Karbach, 1224 Dolman st. Central 9641.

HOUSE—For sale, 7 and 10 room house, all conveniences; reasonable; 445 E. Jackson rd., South Webster; Bell phone Webster 208.

HOUSE—For sale, modern home, 7 rooms, bath, hardwood floors. 382 Clark av., Webster Groves.

VACANT—For sale, 100 feet, n. e. corner 38th and Monroe, E. St. Louis, Ill. Apply J. L. Fechte, Venice, Ill.

HOUSE—For sale; 6-room frame; hall, bath, furnace; Maplewood; $2750; terms. Box P-207, Post-Dispatch.

COTTAGE—For sale, charming Webster; 4 rooms, bath, all conveniences. Box P-240, Post-Dispatch.

BUNGALOW SITE—For sale; beautiful; four acres; St. Charles rd. and street cars.
TOMROY INV. CO., 6224 Easton av.

LOTS—For sale, vacant; 50 or 100 foot choice lots in Webster; will improve to suit; make offer. John A. Boyers, 2726 Dalton.

COTTAGE—For sale; 5-room, with bath, water, etc.; can be bought on monthly terms. Box P-206, Post-Dispatch.

LAND—For sale, acre tracts, near car line, St. Charles Rock rd. $500.
N. S. WOOD, 915 Chestnut st.

COTTAGE—For sale; 537 Marshall; Webster Groves; 6 rooms, bath; modern; cars, trains. Olive 2367.

HOUSE—For sale; cheapest in county, new 5-room, in Maplewood. C., 501 S. Broadway.

HOUSE—For sale; 541 Marshall av., Webster Groves; beautiful 6-room modern home; easy terms.

HOUSES—For sale; Richmond Heights; 80x188; Del Norte; convenient to cars and schools. 6217 Cote Brilliante. (c)

COTTAGE—For sale; 67x180½; frame cottage; 7 rooms; bargain. 6403 Myrtle, Hodiamont line; improved.

MORGAN—4120A—Nine rooms, gas stove, sideboard, hat console, steam furnace; only $37.50. E. R. CO., 16 N. 7th st.

COTTAGES—For sale; small and large, in and around Wellston; many on easy terms.
TOMROY INV. CO., 6224 Easton av.

LOT—For sale; 720 feet on Delmar, Richmond Heights; must sell cheap; fine property for building. Box P-107, Post-Dispatch.

HOUSE—For sale, 2932 Ladeide Station pl.; Maplewood; 6 rooms and bath; lot 60x160; terms.

BUNGALOWS—For sale; 5 rooms; all modern conveniences. Mr. Wells, Tennison and Midland, Overland Park.

HOUSE—For sale, rent or exchange, 8 rooms, with 2 or 3 acres; South Kirkwood. Address Wellington, Alton, Ill. (c)

HOME—For sale, modern, 7 rooms, bath, hot-water heat and hardwood floors. 532 Clark av., Webster Groves, Mo.

FLAT—For sale, single flat, cheap; 7418 Ethel av.; Forest Park Heights, 50x158. Market cars. (c)

COTTAGES—For sale; 2 rooms, brick; lot 25x125; $225 Weiss; Broadway car, 9800 south.

HOUSE—For sale; Charlack suburbs; new 5-room house; all conveniences; St. Charles car to Wise Station, ½ block south, Wellston. R. F. D. 26. C. R. Mueller.

COTTAGE—For sale, 5 rooms, lot 50x150, in Hamilton Heights; Gravois car, 7900 west, on Pace; price reasonable. Chas. Niehaus.

COTTAGE—For sale, $1800; 4 rooms, gas, water, large lot; fine community; $100 cash. 512 Garden av. (Old Orchard), 2 blocks Mersac car.

HOUSE—For sale; nonresident has 7-room house and 3 lots for sale cheap for cash; Bridgeton; 45 minutes' ride. Owenr, 214 S. 11th st.

HOME—Don't fail to see this; for sale or rent; 5 rooms and bath; electric lights, chicken house and garden; 2 blocks Midland car to Bradford car; walk to third house.

HOUSE—For sale; Webster Groves; 5 rooms; 100 feet; made street, water, gas, electricity; choice at, $2500; terms. Box N-304, Post-Dispatch.

COTTAGE—For sale or exchange, in Webster Groves; 5-room modern cottage; bargain; $300 cash, $25 month. C. Robitsch, 8504 Alabama.

LOTS—For sale, 25x167, $130; 50x167, $275; 100x167, $600; fine street; $100 cash, $10 cash, balance $5 per month.
TOMROY INV. CO., 6224 Easton av.

HOUSE—For sale; lot 60x200; near Wagner Electric Plant; Fulton Co., Columbia Light Co.; price $1800; bargain. Inquire 1910 Union.

COTTAGES—With large gardens; grape vines, chicken sheds and yards; small payment, balance $15 monthly; also land by the acre; easy terms; considered. 1301 Chouteau.

LOTS—For sale, fine lots, South Webster 100x200, $6 to $8 per foot; easy terms, 5 per cent.
Olive 1471, Central 4649. 800 Chestnut.

RESIDENCE—For sale, 7468 Flora (Maplewood), substantial brick, 8 rooms, bath, furnace, hot and cold water; lot 50x140; bargain; terms.

BUNGALOW—For sale; beautiful, in Clayton, Mo., on Central av., only 2 years old; large lot, 62 feet front; $4500; $1000 cash, large trees. Address Thos. W. Phillips, 1111 Olive st., St. Louis.

HOUSE—For sale, 5445 Sutter av., 6 rooms, large grounds, 80x125; shade and fruit trees; furnace, hot water, poultry houses; fine home; bargain; terms to suit. Box P-161, Post-Dispatch.

HOUSE—For sale or trade, my handsome home on Elizabeth av.; fine lawn; house is in fine repair; has all modern conveniences; stable and three acres in lawn, garden and pasture. O. L. Siebinger, 6218 Easton av.

BUNGALOWS—For sale, two fine bungalows, as described under "Suburban for rent"; sale or exchange; $100 cash and $15 per month, from responsible parties; if modern 5-room bungalow, which comes this year.
CLYDE REALTY, Ernest Clayton 2074.

BUNGALOW—For sale; pretties! 4-room; 4 large rooms and bath; extra well built; everything strictly modern; large lot, 40x150; Hamilton car to Kienlen av. Maplewood walk 3 blocks north, 56 fare; terms. Come out today.

COTTAGE—For sale, nice 5-room frame cottage, large lot, 70x137, near churches and school; 3 blocks to steam and electric lines; stable for 5 head of stock; large shade trees; fine place for chickens and garden; can be bought at a bargain. Apply to owner, 826 Marshall, Webster Park, Mo.

BUY A LOT AND BUILD—You want a home that suits you.
BABB-AUSTIN REALTY CO.,
120 W. Lockwood, Webster; Bell Webster 25.

DESIRABLE HOMES AT ALL PRICES.
BABB-AUSTIN REALTY CO.,
120 W. Lockwood, Webster; Bell Webster 26.

RESIDENCE—Moving to Florida; will sacrifice for cash our beautiful 8-room home and fine lot in Clifton Heights; all modern conveniences; 45 minutes from Broadway; Tower Grove line. For particulars, address H. R. Jones, 1111 Central National Bank Bldg., St. Louis, Mo.

HOUSES—For sale; new brick, 6 and 7 rooms; 90-foot lots; price $1500 to $3000; $100 monthly payments; all modern conveniences; city water, granitoid walks; Pine Lawn, city limits and Natural Bridge rd., 20 west of Broadway.
JAS. H. GOODENOUGH, 6300 Easton.

LOTS—For sale, three adjoining lots in Council Grove Heights, with two small frame houses; two walls, fruit trees and grape arbor; all fenced; cheap. Margaret av., near Jennings rd. Ludwig's Mudd House, 6th phone.

HOUSE—For sale; $1500 cash, balance terms. Will buy my beautiful suburban home at a bargain; Vinita Terrace, Page and Hanley rds.; Page extension of Creve Coeur line. John R. Adams.

HOUSES—For sale; in Shrewsbury Park; 7 rooms, reception hall, lot 50x150; price $2200; easy terms. Also 7-room brick, slate roof, residence, gas light cut and examine this carefully; owner will show property; be sure and see inside of house; price, including fixtures, screens, window shades, etc., $3200; reasonable terms.
KENT JARVIS, Agent, 708 Chestnut st.

LOT—For sale; corner Lockwood and Austin aves.; country; make us offer; beautiful property.
JOHN P. DOLAN, REALTY CO.,
1305 Manchester av.

FLAT—For sale; 7-room, bath and laundry, 2 stationary frame houses; water, gas and electric lights; 2 chicken houses; lot of cistern; lot 100x138; all kinds of bearing fruit trees and small berries; outhouses; everything complete; an ideal country home, within 1½ blocks of street cars; granitoid walks to car; located on one of the prettiest corners in Old Orchard; price $6750; can be purchased on terms to suit; to inspect apply Box E-145, Post-Dispatch.

CHOICE FERGUSON LOT

On Elizabeth av., north of Thorougfhman av.; lot 117x300; to May av.; price $1000.
JOHN D. EVANS & CO., 6209 Easton.

WEBSTER BARGAIN

Beautiful new 10-room house, 2 baths, sleeping porch, garage, lots of shade trees; ideal location; northwest corner of Sylvester and Swon aves., Webster Groves, Mo.; open today from 10 to 5.
WALTER SCOTT REALTY CO.,
1025 Chemical Bldg., St. Louis.

SUBURBAN PROPERTY FOR SALE

BUNGALOW—For sale, or lease, 6-room; strictly modern; fine location; large lot; near school; nothing better. J. D. Richmond, Old Orchard; Bell phone, ——.

COTTAGE—For sale; nice; 3 rooms, water and light; lot 100x150; near Ferguson; on street and steam cars; $1250.
TOMROY INV. CO., 6224 Easton av.

HOUSE—For sale, a Richmond Heights beauty; the prettiest, most complete and most comfortable 6-room home in this popular subdivision; it has every modern city convenience; large reception hall, tile bath, steam heat, electric lights, gas for cooking, sewers, granitoid walks and a splendid lot, 90x150. In the choicest section of the Heights, one square from the electric cars, being 1615 Del Norte av. Terms, but no trade. For card of admission, see
BENJAMIN F. THOMAS,
Farms and Suburban Property Exclusively,
713 Wainwright Bldg., St. Louis, Mo.

HOUSE—For sale; suburban home, modern, 6 rooms, bath, hot and cold water, electric light, hot water heat, buffet, mantel and grate, tile porch, granitoid basement and walks, excellent condition; garage, forest trees, lot 100x200, additional vacant adjoining if wanted; ideal for poultry; car lines and Mo. Pac. Ry., 30 minutes to Union Station; school one block; see owner, going away; investigate. Bell phone Webster 3503R. (c09)

FARM—For sale; without question the most desirable and beautiful home place in St. Louis County; 51 acres on Wilson av. and Wasson rd., half way between the Clayton and Manchester rds., adjoining the beautiful place just sold to Mr. Charles S. Brown, one-half mile east of Dennys rd., 10 minutes' drive to Log Cabin car line, 3 minutes' drive to Kirkwood, 12 minutes' drive to Webster and 35 minutes to Broadway and Olive. This is an ideal home site, overlooking nearly the entire eastern and northern parts of the county. A perfect home place. For price and other information, see
BENJAMIN F. THOMAS,
Farms and Suburban Property Exclusively,
713 Wainwright Bldg., St. Louis, Mo.

IMPROVED PROPERTY FOR SALE

FLAT—For sale, single, 6262 Florissant.

FLAT—For sale, 3-family flat, 9 rooms; rent $30; price $3000. 2222 McNair.

FLAT—For sale, 1355 Clara, beautiful 5 and 6 room modern flat; owner lower flat. (c03)

COTTAGE—For sale or rent; 4304 "A" block, Farlin av.

HOUSE—For sale, 2-story frame house, lot 60x140; easy terms. 6736 Vernon.

HOUSE—For sale; 6 rooms; modern; cheap; reasonable; terms. 2612 Spalding.

HOUSE—For sale, modern 6-room brick, four doors from Hodiamont cars. 6132 Wagner.

COTTAGE—For sale, 5 rooms and reception hall; bath. 5215 Idaho.

HOUSE—For sale; 4-room; 35-foot front, on Iron Mountain Railroad; $1200. 5532 Page.

HOUSE—For sale; 6-room; large stable and chicken house. 3628 Montgomery.

HOUSE—For sale; 541 Marshall av., Webster Groves; beautiful 6-room modern home; easy terms.

HOUSES—For sale; Richmond Heights; 80x188; Del Norte; convenient to cars and schools. 6217 Cote Brilliante. (c)

COTTAGE—For sale; 67x180½; frame cottage; 7 rooms; bargain. 6403 Myrtle, Hodiamont line; improved.

MORGAN—4120A—Nine rooms, gas stove, sideboard, hat console, steam furnace; only $37.50. E. R. CO., 16 N. 7th st.

COTTAGES—For sale; small and large, in and around Wellston; many on easy terms.
TOMROY INV. CO., 6224 Easton av.

LOT—For sale; 720 feet on Delmar, Richmond Heights; must sell cheap; fine property for building. Box P-107, Post-Dispatch.

HOUSE—For sale, 2932 Ladeide Station pl.; Maplewood; 6 rooms and bath; lot 60x160; terms.

BUNGALOWS—For sale; 5 rooms; all modern conveniences. Mr. Wells, Tennison and Midland, Overland Park.

HOUSE—For sale, rent or exchange, 8 rooms, with 2 or 3 acres; South Kirkwood. Address Wellington, Alton, Ill. (c)

HOME—For sale, modern, 7 rooms, bath, hot-water heat and hardwood floors. 532 Clark av., Webster Groves, Mo.

FLAT—For sale, single, flat, cheap; 7418 Ethel av.; Forest Park Heights, 50x158. Market cars. (c)

COTTAGES—For sale; 2 rooms, brick; lot 25x125; $225 Weiss; Broadway car, 9800 south.

HOUSE—For sale; Charlack suburbs; new 5-room house; all conveniences; St. Charles car to Wise Station, ½ block south, Wellston. R. F. D. 26. C. R. Mueller.

COTTAGE—For sale, 5 rooms, lot 50x150, in Hamilton Heights; Gravois car, 7900 west, on Pace; price reasonable. Chas. Niehaus.

COTTAGE—For sale, $1800; 4 rooms, gas, water, large lot; fine community; $100 cash. 512 Garden av. (Old Orchard), 2 blocks Mersac car.

HOUSE—For sale; nonresident has 7-room house and 3 lots for sale cheap for cash; Bridgeton; 45 minutes' ride. Owenr, 214 S. 11th st.

HOME—Don't fail to see this; for sale or rent; 5 rooms and bath; electric lights, chicken house and garden; 2 blocks Midland car to Bradford car; walk to third house.

HOUSE—For sale; Webster Groves; 5 rooms; 100 feet; made street, water, gas, electricity; choice at, $2500; terms. Box N-304, Post-Dispatch.

COTTAGE—For sale or exchange, in Webster Groves; 5-room modern cottage; bargain; $300 cash, $25 month. C. Robitsch, 8504 Alabama.

LOTS—For sale, 25x167, $130; 50x167, $275; 100x167, $600; fine street; $100 cash, $10 cash, balance $5 per month.
TOMROY INV. CO., 6224 Easton av.

HOUSE—For sale; lot 60x200; near Wagner Electric Plant; Fulton Co., Columbia Light Co.; price $1800; bargain. Inquire 1910 Union.

COTTAGES—With large gardens; grape vines, chicken sheds and yards; small payment, balance $15 monthly; also land by the acre; easy terms; considered. 1301 Chouteau.

LOTS—For sale, fine lots, South Webster 100x200, $6 to $8 per foot; easy terms, 5 per cent.
Olive 1471, Central 4649. 800 Chestnut.

RESIDENCE—For sale, 7468 Flora (Maplewood), substantial brick, 8 rooms, bath, furnace, hot and cold water; lot 50x140; bargain; terms.

BUNGALOW—For sale; beautiful, in Clayton, Mo., on Central av., only 2 years old; large lot, 62 feet front; $4500; $1000 cash, large trees. Address Thos. W. Phillips, 1111 Olive st., St. Louis.

HOUSE—For sale, 5445 Sutter av., 6 rooms, large grounds, 80x125; shade and fruit trees; furnace, hot water, poultry houses; fine home; bargain; terms to suit. Box P-161, Post-Dispatch.

HOUSE—For sale or trade, my handsome home on Elizabeth av.; fine lawn; house is in fine repair; has all modern conveniences; stable and three acres in lawn, garden and pasture. O. L. Siebinger, 6218 Easton av.

BUNGALOWS—For sale, two fine bungalows, as described under "Suburban for rent"; sale or exchange; $100 cash and $15 per month, from responsible parties; if modern 5-room bungalow, which comes this year.
CLYDE REALTY, Ernest Clayton 2074.

BUNGALOW—For sale; pretties! 4-room; 4 large rooms and bath; extra well built; everything strictly modern; large lot, 40x150; Hamilton car to Kienlen av. Maplewood walk 3 blocks north, 56 fare; terms

IMPROVED PROPERTY FOR SALE

RESIDENCES AND FLATS
A FEW SPECIAL OFFERINGS

3841 SULLIVAN AV.
A modern 2-story and slate-roof brick residence, containing 7 large rooms and reception hall; large bath; beautiful fixtures, hot-water heat; every modern improvement; house in excellent condition; owner removed from the city; must sell at once; price cut to $5500; can make liberal terms.
FRANCISCUS & KUNZ, 702 Chestnut st.

NATURAL BRIDGE AV. RESIDENCE.
3844 Natural Bridge av., opposite Fairground Park; new 7-room residence; reception hall, tile bath, marble sink in kitchen, cabinet mantels, granitoid cellar and walks; large porch in front; art light windows in living room, dining room and hall; all conveniences; lot 31x100; price cut to $5400.
FRANCISCUS & KUNZ, 702 Chestnut st.

UNIVERSITY ST. RESIDENCE.
2900 University st., 2-story and slate-roof residence, contains 8 rooms and reception hall; first floor, 4 rooms; second floor, 3 rooms; finished attic; stone and brick porch; tile bath, cabinet mantels, furnace, fixtures, screens, etc.; lot 40x150. Price $6500.
FRANCISCUS & KUNZ, 702 Chestnut st.

2905 UNIVERSITY ST.
2-story and slate-roof brick residence, containing 7 rooms, reception hall, tile bathroom, combination fixtures, screens, hardwood floors, furnace; nicely decorated; lot 22x100; price only $6500.
FRANCISCUS & KUNZ, 702 Chestnut st.

2909 UNIVERSITY ST.
Modern 2-story and slate-roof residence, containing 9 rooms, reception hall, hot-water heat, hardwood floors, Rundl heater, sleeping porch, fixtures and screens; lot 41x130; price $7200.
FRANCISCUS & KUNZ, 702 Chestnut st.

PALM ST. RESIDENCE.
3223 Palm st.; fine double residence, containing 4 rooms and reception hall and pantry on first floor, 4 rooms and alcove on second floor and finished attic; hot-water heat, hardwood floors, fixtures, screens and weather strips; lot 50x154; price $10,000.
FRANCISCUS & KUNZ, 702 Chestnut st.

3914 NATURAL BRIDGE AV.
New, modern, stucco 4 and 5 room flat, with all conveniences; tile bath, marble sink in kitchen; large pantry; combination fixtures throughout; screens and shades; all improvements made; will sell very reasonably and make terms to suit. For particulars see
FRANCISCUS & KUNZ, 702 Chestnut st.

2940 GREER AV.
Two single flat, containing 5 and 6 rooms and bath; separate furnaces, combination fixtures throughout; every convenience; lot 37½x132; price $8800.
FRANCISCUS & KUNZ, 702 Chestnut st.

FINE DODIER ST. FLAT.
3212-12A Dodier st.; 3-story single flat, 5 rooms first floor, 7 room on second floor and third floors; hot-water heat; tile bathrooms; all modern conveniences; lot 37'6"x130; price $11,000.
FRANCISCUS & KUNZ, 702 Chestnut st.

4004 LEXINGTON AV.
2-story brick residence, containing 6 rooms, alcove and reception hall, tiled bath-room, marble sink in kitchen; combination fixtures, screens and shades; Front Rank furnace; lot 32'6"x110'. See us for price and card of admission.
FRANCISCUS & KUNZ, 702 Chestnut st.

FINE 5-ROOM COTTAGES.
WILL EXCHANGE FOR VACANT.
OR SELL ON TERMS OF $50 CASH, $16 PER MONTH.
PRICE ONLY $1875.
4022-24-28 Schiller pl., new 5-room frame cottages with shingle roof, water, gas, granitoid walks and cellars; lot to each 30x125. Must be sold at once; price cut from $1800.
FRANCISCUS & KUNZ, 702 Chestnut st.

DWELLING—For sale; 5 rooms, 3714x125; $2540 Sherry. (90)

HOUSE—For sale, nice corner, fine bargain. 1821 S. 9th st.

BUSINESS PROPERTY—For sale; good. Apply on corner, 4220 Easton St. Louis, Mo.

COTTAGE—For sale; brick; 4 rooms, hall; bath and heat. 3133 Pestalozzi.

COTTAGE—For sale; 5-room brick, strictly modern. 2562 Geraldine. (c)

COTTAGE—For sale; brick; 5 rooms and stable; $2200. 3011 S. Compton av.

COTTAGE—For sale; 5-room frame; bath, sewer, all improvements; $2750. 1036 Bell pl.

RESIDENCE—For sale, steam-heated, 7-room brick; price $3300. Box E-104, Post-Dis.

FLAT—For sale; hot-water heated; 4-5 rooms; bath; $5000. Box E-102, P.-D.

COTTAGE—For sale; 6 rooms, bath, furnace, gas, water. 4824 Goethe av. (99)

COTTAGE—Sacrifice sale, $3000; 5-room new brick, for $2200. 4709 Pennsylvania.

COTTAGE—For sale; 5 rooms; water, sewer; price $600, $930 Leahy av.

HOUSE—For sale, on northwest corner of Spring and Cook; very cheap, indeed. (c)

FLAT—For sale; 3075 Park ave.; 5-6 rooms; hot water heat; all conveniences.

FLAT—For sale; 9 rooms; $3650. Inquire upstairs, 2709 Wyoming. (c)

COTTAGE—For sale; 7 rooms, bath; furnace; $1200. 3706 Lanham av.

HOUSE—For sale, 2-story 5-room brick; $900. 808 Madison st.

HOUSE—For sale; 4-room, with bath, concrete, marble sink. Call 5158 Cologne av.

HOUSE—For sale, double two-story brick, four families, 3 rooms each. 1821-23 Allen.

FLATS—For sale, 16 rooms, 4-family flat. 2832-34-36-38 19th st.

HOUSE—For sale, 3-room house, cheap. 4166 Schiller pl.

ARSENAL 2311—8 rooms, furnace, etc.; opposite Benton Park; reasonable.

HOUSE—For sale, 6-room brick; hot water, bath; $4135; $2000. 4741 Kennedy.

COTTAGE—For sale; 3 rooms and stable; $2000; 2011 S. Compton.

HOUSE—For sale; 2615 N. Union; 7-room, brick; tile bath, steam heat; all modern conveniences. Forest 2156, Delmar 107.

COTTAGE—For sale, 4-room brick, lot 51x145; toilet in basement; all improvements made; $2600; easy terms. 4221 Alabama.

FLAT—For sale, 5 and 7 rooms; will sacrifice to settle partnership; owner lives upstairs. 3320 Euclid av.

COTTAGE—For sale; brick, 5-rooms, bath, sewers, fixtures, screens and shade; reasonable. 3711 Old Manchester rd.

EQUITY—Will sell equity for $1250, worth $2000, double 3-room flats; rent over $500; first deed trust $3000. 928 Chemical Bldg.

HOUSE—For sale; 1218 Dillon; 3-story brick, lot 25x127, $500 cash, balance on easy terms. Alex Rahm, 1606 Tower Grove.

COTTAGE—For sale; Tower Grove Heights; brick; 5 rooms, bath; $2200. Box E-109, Post-Dispatch.

RESIDENCE—For sale, modern, hot-water heated; 6 rooms, bath, hardwood floors, slate roof; $6000. Box E-106, Post-Dispatch.

FLAT—For sale; fine corner; 5-6 rooms; also 2 attic rooms; baths, furnaces; dandy location; price $5500. Box E-107, Post-Dispatch.

COTTAGE—For sale; $1250, worth $1600; 5-room, on car line; north. Box D-221, Post-Dispatch.

BUNGALOW—For sale, new 5-room brick, modern conveniences; reasonable. 4130 Flad av.

COTTAGE—For sale, with furnace and bath; 5 rooms; lot 25 or 50 feet; terms to suit. 2430 East Union av. Colfax 1282M.

COTTAGE—For sale; I have an elegant 5-room, hot-water heat, all improvements; 2 blocks from O'Fallon Park. Call Tyler 2236W.

FARM Wtd.—Want to rent a farm near car line, or will lease and give $1000 flat equity for same; all particulars. Box N-164, P.-D.

FLAT—For sale; 3-3, room, baths, fixtures, lot 22x140; 6000 west; Suburban car; rent $21; price $2500; $200 cash. Box E-175, P.-D.

FLAT—For sale; 4-4 room brick, with all modern improvements; will sell cheap. 3442 Dunlap av.; inquire upstairs.

EQUITY—Will trade my equity in house for one-half price if sold at once. Box D-307, Post-Dispatch.

RESIDENCE—For sale; 7-room; tile bath, fixtures, fixtures; reasonable. 3436 Hartford.

COTTAGE—For sale; 3 nice rooms; street and walks; easy terms; call any weekday; convenient all cars. 3419 Aiken pl.

FLAT—For sale, or exchange, 4130 Russell av., modern single; 4 large front rooms; cheap.

COTTAGE—For sale, beautiful new 1-story brick, containing 6 light rooms, reception hall, bath, furnace, fixtures; 3564 Michigan.

DWELLING—For sale, 1327 Blackstone av., 7-room modern dwelling; owner anxious to sell. Box E-97, P.-D.

COTTAGE—For sale; 3 rooms; lot 25x145; $1500. Owner at 1562 Buck av. Owner at 2502A Lafayette.

HOUSE—For sale; North St. Louis; 6 large light rooms, bath, hot and cold water; lot 30x150; shade trees; $2300. Call 4490 S. Compton.

EQUITY—For quick sale, good $600 equity in 5-room cottage; lot 30x125; easy terms; price $2400. Call 4490 S. Compton.

IMPROVED PROPERTY FOR SALE

Henry Hiemenz Realty Co.
814 Chestnut Both Phones

CALL AT OFFICE FOR FULL DETAILS

3219 SULLIVAN AV.
One-half block east of Grand av., handsome 10-room residence; hot-water heat; garage; 75x156. Make an offer.

3011 GEYER AV.
Fine 9-room residence, hardwood finish, conservatory, hot-water heat; 50x150. Price $9000.

3533 FLORA COURT.
Beautiful new 13-room residence; hot-water heat; 76x145. Price $15,500.

3914 CLEVELAND AV.
Modern 2½-story dwelling; 8 rooms, hardwood finish, hot-water heat; 32x124. Price reduced to $6000.

5030 BERLIN AV.
New 9-room residence; very pretty place, hot-water heat, hardwood floors; 39x125. Price $8500.

3828 BOTANICAL AV.
A big bargain; 2½-story, nearly new, 10 rooms; hot-water heat, hardwood floors; 50x123; to be sold this week at $7500.

3815 DALTON ST.
Near Arsenal st.; good frame cottage; 3 large rooms; 25x200. Price $1500.

3819 EASTON AV.
Good investment proposition; 2½-story store and 2 flats above, on Easton, and 3520 Evans av., in rear; 2 flats, 3 and 4 rooms; 25x104. Rent $960; price $6000. Make us an offer.

2001-03 ANN AV.
Fine 4-family flat; 18 rooms, 4 baths, 4 furnaces; 57x144. Fine income. Price $11,000.

4959 SCHOLLMEYER AV.
Good 1-story brick cottage; 3 rooms, toilet, cemented cellar; 30x120. Price $2200.

2837-37A ACCOMAC ST.
New 2½-story flat; 2 families, 5 and 7 rooms, every convenience; 25x125; garage. Price $7300.

2720 BENNETT COURT.
Bungalow, 1½-story; 5 rooms; bath, furnace; 20x120. Tower Grove car line. Price $3150.

4022 WINNEBAGO ST.
Pretty new 4-room brick cottage; bath, granitoid cellar; 25x125; terms easy. Price $1050.

1365 MONTCLAIR AV.
Pretty new slate-roof home; 6 rooms and attic; furnace. This is a bargain; 25 x125. Price $3300.

4029 FLAD AV.
New 7-room dwelling; hot-water heat, tiled bath, hardwood floors. Terms. Price $5950.

4009 CLEVELAND AV.
Fine new 7-room residence; hardwood floors, hot-water heat; 30x123. Price now $6000.

HENRY HIEMENZ R. CO., 614 Chestnut
Central 873. Main 675.

FLAT—For sale; modern; 5 and 4 rooms; splendid location. 2414 Grace av. Apply 3571 Delmar pl. Phone Victor 2003X.

FLAT—For sale; single, 5 and 6 rooms; Cook av. near Taylor; rent $50 month; will sell for $4500; no agents. Owner, 5727 Cook av.

COTTAGES—For sale, 3 and 4 rooms, $1500 and $1900; $10 month.
N. S. WOOD, 915 Chestnut st.

COTTAGE—For sale; 4-room brick; bath; part cash, balance monthly. 5657 North Market.

BUILDING—For sale, corner brick; large store, 4 rooms; lot 24x60; new settlement. 3771 Gravois; inquire upstairs, Kemps. (c)

FLAT—For sale, 3205A Potomac st., modern 4 and 5 and 5 and 6 room flat, facing Park; Shoma Victor 32922.

FLAT—For sale, 6009 Maple av., Cabanne district, modern 11-room flat, will sacrifice for quick sale.

FLAT—For sale; Delmar, near King's highway, 5-6 room flat, 30x160; rents $58 month; future business; $6250. Box E-201, P.-D. (c)

HOUSE—For sale; nice home; 6 rooms, bath, furnace; near schools and cars; $3600. 4221 N. 21st.

COTTAGE—For sale, 3833 Lee, near Fairground Park; 5 rooms, laundry, bath, etc.; Lee Grand cars; terms.

HOUSE—For sale; 4138 Flad; 5 and 8 rooms; cut to $4500; worth $5000.
JOHN W. WATKINS
307-722 Chestnut.

COTTAGE—For sale, brick, 6 rooms and bath, combination fixtures, furnace heat; garage in rear. 5361 Theodosia. (c)

DWELLING—Need money and will sacrifice my modern West End dwelling of 7 rooms for $3800. Box E-80, Post-Dispatch.

DWELLING—For sale; modern; 6 rooms and bath; furnace, hot and cold water, screens; in first-class condition; 1827 Bacon.

FLAT—For sale; 8 rooms; 2-family; all large, bright rooms; large attic; lot 25x145; all improvements made. 2200 Hebert.

HOUSE—For sale, or exchange for flat; 10 rooms; hot-water heat; gas and electric light; east of Pendleton. Box D-202, P.-D.

FLAT—For sale; 4 and 5 room, with bath and all improvements. Inquire 3440A Osage.

FOR SALE—2127 E. Prairie av., nice 5-room frame house; at a bargain.
JOHN M. BUELLEY, 1009 Chestnut st.

RESIDENCE—For sale; 7 rooms, with bath; hot-water heat; modern improvements; easy terms. 3512 Hartford st.

COTTAGE—For sale; 4-room; 6731 Raymond av.; terms to suit buyer. Phone Delmar 278691.

HAVE a few desirable cottages for sale, close to cars and good schools, on easy terms. E. Laumann, 6402 Wells av. Cabany 738. (c)

PROPERTY—For sale, $20,000, northeast corner of Jefferson and Morgan. E. Murphy, 5352 Maple av.

COTTAGE—For sale; 4-room brick; lot 20x110; price $1250 for quick sale. Call at 2440 Fall av. or 3800 Sullivan av.

FLAT—For sale, 3811 Maffitt av., 4 and 5 rooms, tile bath, furnace; lot 30x142; $5100. R. HILMER R. E. CO., 2712 N. 14th. (c)

COTTAGE—For sale, 5-room brick, cellar; all improvements; bargain for quick sale; $1700. See owner, 4290 Norfolk.

COTTAGE—For sale; modern; 5-room brick; furnace, shades, screens and fixtures; street and walks made; easy terms. 2923 Abner.

FLAT—For sale, 3961 Ashland av., 5 and 6 room; tile bath; furnace; lot 35x150; $7000. A. R. HILMER R. E. CO., 2712 N. 14th. (c)

COTTAGES—For sale, 4-room bricks, bath, reception hall; well built; $2800; terms. Inquire 4350A College.

BUNGALOW—For sale, modern 5-room; steam heat; streets made; deal with owner, save commission. 3518 Pennsylvania.

FLAT—For sale; 5983 Page, modern 5 and 6 room brick; owner on premises; make an offer.

FLAT—For sale; single; separate entrances; hot-water heat; all conveniences; West End. Box P-162, Post-Dispatch.

FLAT—For sale; 4 and 5 rooms, modern; good condition; Bell av., west of Taylor; must sell; make an offer. Box D-42, P.-D

IMPROVED PROPERTY FOR SALE

Hemmelmann - Spackler
REAL ESTATE CO.,
622 CHESTNUT ST.
BARGAIN LIST

MOD. MODERN HOT-WATER HEATED FLAT.
4457 and 4461 Shaw av.; new modern flats containing 5 and 6 rooms, tile bath, china, brick and stone partions, hardwood floors, Dutch dining rooms, break doors, slate and marble sinks, laundries and hot-water heat; strictly modern; lot 32x124; rent.
HEMMELMANN-SPACKLER, 622 Chestnut.

SPLENDID JUNIATA STREET FLAT.
3813 Juniata st.; modern, well-built, two-story, 5 and 6 room brick flat; separate Home Comfort furnaces, tile bath, combination fixtures, brick, stone and tile porch; lot 30x137; rents for $635 per annum; price $7000.
HEMMELMANN-SPACKLER, 622 Chestnut.

OPPOSITE TOWER GROVE PARK.
3813 Juniata st., two-story 5 rooms and reception hall; brick dwelling; tile bath, steam heat, screens, etc.; lot 30x130; price $6500.
HEMMELMANN-SPACKLER, 622 Chestnut.

A SPLENDID FLAT; ONLY $4800.
3725 Henrietta st.; a 2-story brick dwelling, arranged in 2 flats of 6 and 6 rooms each, with separate entrances; cement coal-vault; tile bath; separate furnaces; brick stable and garage; renting for $540 per annum.
HEMMELMANN-SPACKLER, 622 Chestnut.

SPLENDID TOWER GROVE HEIGHTS HOME.
3835 Connecticut st.; two-story Queen Anne 8-room brick dwelling; tile bath, laundry, furnace, garage; lot 50x125; price $7500.
HEMMELMANN-SPACKLER, 622 Chestnut.

FINE FLAT NEAR McKINLEY HIGH SCHOOL.
3917 Russell av.; two-story brick flat, arranged in two flats of 6 and 6 rooms each, with tile bathrooms; brick portico, with tile floor; Dutch dining rooms; separate furnaces and laundries; lot 30x130; rented for $636 per annum; price $7700.
HEMMELMANN-SPACKLER, 622 Chestnut.

TOWER GROVE HEIGHTS HOME.
3837 Juniata st.; extra well built 2-story Queen Anne brick dwelling; with slate roof; 8 rooms and reception hall; tile bath, furnace, Kinloch screens; lot 30x125; price $7000.
HEMMELMANN-SPACKLER, 622 Chestnut.

A SPLENDID LAFAYETTE AV. HOME.
3135 Lafayette av.; two-story brick dwelling; 11 rooms; with hot-water heat, hot and cold water; all the latest modern conveniences; brick garage; lot 50x150. Entire $9000.
HEMMELMANN-SPACKLER, 622 Chestnut.

NEW MODERN FLAT.
3843 Shaw av.; an extra well-built flat of 6 and 6 rooms with hot-water heat; reception halls, tile baths, brick and tile portico; china closet, metal weather strips, mantels, sinks, curtains and curtain poles, electric fixtures, copper screens; ready for renting for $75 per month; lot 27x116; price $7000.
HEMMELMANN-SPACKLER, 622 Chestnut.

740 SOUTH NEWSTEAD AV.
Price reduced to $5850.
Well-built 2-story brick, arranged in 3 flats of large rooms and bath on each floor; granitoid basement and walks; lot 25x125; all improvements made; renting for $714 per annum; price $5850.
HEMMELMANN-SPACKLER, 622 Chestnut.

A NICE COMPTON HEIGHTS FLAT.
2708 Allen av.; 2-story brick dwelling, arranged in 2 flats of 5 rooms and bath on first floor and 5 rooms and bath on second floor; separate entrances, separate furnaces, fixtures, brick and tile porch; lot 25x125; price $7000.
HEMMELMANN-SPACKLER, 622 Chestnut.

AN ELEGANT FLAT, $3500.
3214 Juniata st.; 2-story brick flat dwelling, arranged in 2 flats of 5 and 5 rooms; tile bathrooms, hardwood floors, brick and stone portico; lot 30x125; price $3500.
HEMMELMANN-SPACKLER, 622 Chestnut.

A DANDY LITTLE HOME.
1439 Rowan av.; Rowan av. lies between Wells and Hiden aves. 1st car west; a 1-story brick cottage of 4 rooms, bath and furnace; all improvements made; lot 25x100; price $2650.
HEMMELMANN-SPACKLER, 622 Chestnut.

ELEGANT HOME
IN CATHEDRAL PARISH
Will Be Sacrificed for Quick Sale

4351 West Pine bl.; elegant, modern, well-built home; reception hall, living room, den, dining room, kitchen and butler's pantry on first floor; 4 bedrooms and bath on second floor; elegant hardwood finish throughout; handsome mantels, etc.; hardwood floors on entire first and second floors; 5 bedrooms and stereoroom and cedar closet on third floor; hot-water heat; large lot; 2-car garage; price $12,500; terms will be made right. See owner on premises, or send for card of admission see.
HEMMELMANN-SPACKLER, 622 Chestnut.

A SPLENDID LITTLE HOME
DANDY LOCATION
Open Today From 2 to 5 P. M.

3223 Arkansas av., just south of Shenandoah av. and 1 block east of Grand av.; a 5-story, 7-room brick dwelling, with hall; hot-water heating plant; cleaning delivered; bath, hot and cold water, etc.; in splendid shape and ready for occupancy; garage; lot 25x125; price $5000.
HEMMELMANN-SPACKLER, 622 Chestnut.

Well-Built Cleveland Av. Home

3848 Cleveland av.; a Queen Anne residence, containing reception hall, parlor, dining room and kitchen on first floor; 4 bedrooms and bath on second floor; attic room; with bath. hardwood floors throughout, oak staircase, hot-water heat and all the latest modern conveniences; lot 25x125; this property is unusually desirable for class-ing and small garden; house consists of 8 rooms and bath; has slate roof, hot and cold water, furnace heat, basement concreted; large clothes closets; will accredite at above price; easy terms to responsible parties. Representative will be glad to show you through today; between 2 and 5 o'clock. The rooms are all light and roomy.
CHAS. F. VOGEL R. E. CO., 624 Chestnut.

IMPROVED PROPERTY FOR SALE

Korte-Rust R. Co.
316 CHESTNUT ST.

BUY EARLY.
MAKE YOUR OWN GARDEN.
We are offering for sale 9118-20-24-28 Terry av.; brick cottages of five large rooms, reception hall, bath, with 15-inch walls, granitoid basement and laundry; lot 30x130; splendid ground to make a garden; take Cass car to the loop, walk two blocks west; rent cash; balance on easy terms.
KORTE-RUST R. CO., 316 Chestnut st.

MODERN FLAT.
OPPOSITE TOWER GROVE PARK.
3744 Arsenal st., an exceptionally well-built flat of 5 and 5 large rooms, baths, combination fixtures, furnaces, marble sinks, lot 32x142; all improvements made; price $6500; owner is anxious to sell and will accept any reasonable offer.
KORTE-RUST R. CO., 316 Chestnut st.

A DANDY FLAT.
3834 Victor st., 5 modern 2½-story brick flat of 5 rooms and bath on each floor, and one finished room on the third floor, hot-water heat, fine garage, all improvements made; price $6300.
KORTE-RUST R. CO., 316 Chestnut st.

A FINE INVESTMENT.
3224-26 Utah st.; a modern four-family flat of 5 rooms and bath each, fine combination fixtures, furnaces, streets made; renting for $864 per year; investigate and give us your best offer.
KORTE-RUST R. CO., 316 Chestnut st.

BRICK COTTAGE—$3150.
3416 Dunnica av., a 1-story brick cottage of 3 rooms, bath and reception hall, also extra small room, separated cellar; lot 25x125, streets made; in first-class condition; owner must sell within the next 30 days; big bargain.
KORTE-RUST R. CO., 316 Chestnut st.

FRAME COTTAGE, ONLY $1850.
3733 California av., a 1-story frame cottage of 4 rooms, water, gas and sewer; cellar; streets and alley made; lot 25x125; this property can be bought very cheap; owner must sell; offer wanted.
KORTE-RUST R. CO., 316 Chestnut st.

VIRGINIA AV. BRICK COTTAGE, $2275.
3648 Virginia av., a 1-story brick cottage of 3 large rooms, basement, street and alley made, lot 25x125; owner is very anxious to sell and will sell very cheap; make an offer.
KORTE-RUST R. CO., 316 Chestnut st.

BENTON ST. BARGAIN.
1929 Benton st. (formerly 1911), a 2-story brick building, arranged for two families of 4 rooms on the first floor, 4 rooms on the 2d floor, attic partly finished; streets and alley made; lot 26x112; can be bought for less than $3200; anyone looking for a bargain should investigate.
KORTE-RUST R. CO., 316 Chestnut st.

SINGLE FLAT BARGAIN.
5314 s.t. Louis av., a 2-story brick flat of 5 and 4 rooms, with reception halls, baths, combination fixtures, furnace heat, street made; lot 30x135; can be bought for less than $5000.
KORTE-RUST R. CO., 316 Chestnut st.

Choice Home and Investment

North St. Louis; 4 and 4 room single flat, newly built for myself; bath, all modern conveniences; 3 street cars, school and churches close; stand strictest inspection; immediate private sale; rents $492; price $4700. 2386A Sullivan av. (c)

OWNER JUST BACK FROM FLORIDA.
SACRIFICE OFFER ON RESIDENCE.
Corner Mult and Vermont; 8 rooms, bath, furnace, nice barn, lot 82x114; this is a big bargain; owner is anxious to sell.
W. G. ARPE R. CO., Real Estate, 1110 Olive st.

RUSSELL AVENUE, 4013

Lot 33x125; a 2½-story brick residence of 9 rooms, bathrooms, hot and cold water, combination fixtures, copper screens, new Home Comfort furnace, granitoid cellar, cabinet mantels and all modern conveniences; large porch in front; on will exchange for modern 4 or 5 room flat; price reasonable.

SINGLE FLAT
3247 Lexington av., 4 and 5 room brick flat; modern; tile bath; furnace; 30x112; sacrifice price $6300 for quick sale.
Ebeling-Hannibal Realty Co.,
N. e. cor. 10th and Chestnut sts.

A WORKINGMAN'S BARGAIN
For sale; 1 6-room house, price $2000, terms $100 down, balance to suit, lot 25x125; apply at premises 2923 St. Ferdinand. (c)

FOR SALE OR RENT
4207 West Belle pl.; a dandy 9-room residence; hardwood finish and floors, furnace, fixtures screens, etc.; lot 55x147; price $9000. FRANK J. FRICK, 200 Wainwright Bldg.

RESIDENCES.
6-room cottage, lot 71x125; $2750.
6-room cottage, lot 25x125; $12.50.
6-room cottage, lot 25x125; $1650.
6-room cottage, lot 25x200; $2300.
6-room flat, lot 100x125; $4500.
6-room brick, lot 25x127; $5400.
$800 cash, balance $10 per month and interest.

6-room cottage; lot 25x125; $1600; $100 cash, balance $10 month with interest.
Two-story building, lot 50x125, $6500; annual rental $720.
Bakery, corner store and shop; 5 rooms, bath, etc.; lot 30x125; $5000.
Store or other business; office open Sundays.
DAN ROEFER, 3500 Alabama av. (c)

BUNGALOW, WITH LARGE YARD.
N. W. cor. Christy and Michaelbarger; beautiful new bungalow; house has most up-to-date bathroom, gas and electric lights, fixtures, furnace heat, granitoid cellar, Spanish tile roof; house has large yard; large stable and garage in rear; taken in trade by present owner, who wants to cash up and will sell cheap and on very easy terms. Admission by card only.
LOUIS J. TICKEL, 2919 S. Broadway.

YOU CAN SAVE $500
If you buy this modern 5 and 6 room brick flat from the owner, and I will prove it. 7274-76 Sarah av., Maplewood; I must sell.

Don't Buy Property
And pay too much for it, as many people do, and wish they hadn't when too late; we have no property to sell; we help you to buy and often can get it for less money than you can, or in some cases advise you to; let it alone; or write us postal; we'll mail you full particulars.
ST. LOUIS BUYERS' AGENCY,
807 Chestnut st.

BUNGALOW FOR SALE
LOW PRICE—EASY TERMS.
5740 Acme av.; take Jennings car, end of Bellefontaine line, to Acme av., 4 large rooms, nickel plumbing, slate sink, granitoid cellar and walks; china closet; large porch, gas and electric, furnace; complete; come out today.
RANNELLS INV. CO., 320 Fullerton Bldg.

4558 COTE BRILLIANTE
Four and five room flat, 53x140; convenient to churches, stores and cars; nice neighborhood. Address A. G'sell, Normandy, Mo.

FREE FARMS
Government lands free: 508,000 acres in Arkansas for homesteading; where located and how secured shown in our 1914 booklet. Sent postpaid for 25c.
H. D. GLASS, Harrison, Ark., Box 822. (c)

The Biggest Bargain in the City
12 Lewis pl., an up-to-date residence; open for inspection.
W. O'CONNOR R. E. CO., 1134 Chestnut st.

$6500—NOW $5200
Buys 1321 Aubert av., 5 and 6 room flat, rent $624 or $52 per month; owner says must sell quick.
KOTZEBAN-ALTHEN, 722 Chestnut st.

FOR SALE
4315 Gertrude av., 1-story brick cottage, 1 block east of Gravois av.; $100 cash, balance in monthly payments to suit.
THOS. F. PECHAN, 1908 S. 12th st.

SEVEN-ROOM RESIDENCE
1451 Bell av.; modern, up-to-date; price right to an owner.
W. O'CONNOR R. E. CO., 1134 Chestnut st.

$3500 LESS THAN COST.
BUILT ABOUT FOUR YEARS AGO.
2360 block St. Louis av., an elegant single flat of 5 large rooms, reception hall and bath on 1st floor; 3 large rooms, reception hall and bath on the 2nd floor; attic, with slate roof over entire house; 3 cabinet mantels on each floor; elegant combination fixtures; self-feeding hot-water boilers system; street and alley made; lot 55x145; can be bought for less than $6000. For further particulars, see Keebler.
KORTE-RUST R. CO., 316 Chestnut st.

ST. LOUIS AV., FLAT.
2313 St. Louis av., 2-story and mansard roof single flat of four rooms and bath on the first and second floors, 3 finished attic rooms, combination fixtures, steam heat, street and alley made; price $6750; card of admission required.
KORTE-RUST R. CO., 316 Chestnut st.

SINGLE FLAT BARGAIN.
5314 s.t. Louis av., a 2-story brick flat of 5 and 4 rooms, with reception halls, baths, combination fixtures, furnace heat, street made; lot 30x135; can be bought for less than $5000.
KORTE-RUST R. CO., 316 Chestnut st.

Choice Home and Investment
North St. Louis; 4 and 4 room single flat, newly built for myself; bath, all modern conveniences; 3 street cars, school and churches close; stand strictest inspection; immediate private sale; rents $492; price $4700. 2386A Sullivan av. (c)

OWNER JUST BACK FROM FLORIDA.
SACRIFICE OFFER ON RESIDENCE.
Corner Mult and Vermont; 8 rooms, bath, furnace, nice barn, lot 82x114; this is a big bargain; owner is anxious to sell.
W. G. ARPE R. CO., Real Estate, 1110 Olive st.

RUSSELL AVENUE, 4013
Lot 33x125; a 2½-story brick residence of 9 rooms, bathrooms, hot and cold water, combination fixtures, copper screens, new Home Comfort furnace, granitoid cellar, cabinet mantels and all modern conveniences; large porch in front; on will exchange for modern 4 or 5 room flat; price reasonable.

SINGLE FLAT
3247 Lexington av., 4 and 5 room brick flat; modern; tile bath; furnace; 30x112; sacrifice price $6300 for quick sale.
Ebeling-Hannibal Realty Co.,
N. e. cor. 10th and Chestnut sts.

A WORKINGMAN'S BARGAIN
For sale; 1 6-room house, price $2000, terms $100 down, balance to suit, lot 25x125; apply at premises 2923 St. Ferdinand. (c)

FOR SALE OR RENT
4207 West Belle pl.; a dandy 9-room residence; hardwood finish and floors, furnace, fixtures screens, etc.; lot 55x147; price $9000. FRANK J. FRICK, 200 Wainwright Bldg.

RESIDENCES.
6-room cottage, lot 71x125; $2750.
6-room cottage, lot 25x125; $12.50.
6-room cottage, lot 25x125; $1650.
6-room cottage, lot 25x200; $2300.
6-room flat, lot 100x125; $4500.
6-room brick, lot 25x127; $5400.
$800 cash, balance $10 per month and interest.

6-room cottage; lot 25x125; $1600; $100 cash, balance $10 month with interest.
Two-story building, lot 50x125, $6500; annual rental $720.
Bakery, corner store and shop; 5 rooms, bath, etc.; lot 30x125; $5000.
Store or other business; office open Sundays.
DAN ROEFER, 3500 Alabama av. (c)

BUNGALOW, WITH LARGE YARD.
N. W. cor. Christy and Michaelbarger; beautiful new bungalow; house has most up-to-date bathroom, gas and electric lights, fixtures, furnace heat, granitoid cellar, Spanish tile roof; house has large yard; large stable and garage in rear; taken in trade by present owner, who wants to cash up and will sell cheap and on very easy terms. Admission by card only.
LOUIS J. TICKEL, 2919 S. Broadway.

YOU CAN SAVE $500
If you buy this modern 5 and 6 room brick flat from the owner, and I will prove it. 7274-76 Sarah av., Maplewood; I must sell.

Don't Buy Property
And pay too much for it, as many people do, and wish they hadn't when too late; we have no property to sell; we help you to buy and often can get it for less money than you can, or in some cases advise you to; let it alone; or write us postal; we'll mail you full particulars.
ST. LOUIS BUYERS' AGENCY,
807 Chestnut st.

BUNGALOW FOR SALE
LOW PRICE—EASY TERMS.
5740 Acme av.; take Jennings car, end of Bellefontaine line, to Acme av., 4 large rooms, nickel plumbing, slate sink, granitoid cellar and walks; china closet; large porch, gas and electric, furnace; complete; come out today.
RANNELLS INV. CO., 320 Fullerton Bldg.

4558 COTE BRILLIANTE
Four and five room flat, 53x140; convenient to churches, stores and cars; nice neighborhood. Address A. G'sell, Normandy, Mo.

FREE FARMS
Government lands free: 508,000 acres in Arkansas for homesteading; where located and how secured shown in our 1914 booklet. Sent postpaid for 25c.
H. D. GLASS, Harrison, Ark., Box 822. (c)

The Biggest Bargain in the City
12 Lewis pl., an up-to-date residence; open for inspection.
W. O'CONNOR R. E. CO., 1134 Chestnut st.

$6500—NOW $5200
Buys 1321 Aubert av., 5 and 6 room flat, rent $624 or $52 per month; owner says must sell quick.
KOTZEBAN-ALTHEN, 722 Chestnut st.

FOR SALE
4315 Gertrude av., 1-story brick cottage, 1 block east of Gravois av.; $100 cash, balance in monthly payments to suit.
THOS. F. PECHAN, 1908 S. 12th st.

SEVEN-ROOM RESIDENCE
1451 Bell av.; modern, up-to-date; price right to an owner.
W. O'CONNOR R. E. CO., 1134 Chestnut st.

4715 MORGANFORD ROAD
Beautiful 6-room brick cottage, with tile bath, furnace, screens, etc.
NICHOLAS MARTIN REALTY CO.,
2804 S. Broadway.

$3850 RUSSELL AV., $3850
Residence; 6 rooms, reception hall and bath; lot 25x121. Admission by card only. A bargain.
ALBERT WENZLICK, 1010 Chestnut st.

ELEGANT HOME
1143 Westerman av., Parkview; 9 rooms; lot 50x140; open for inspection; a bargain.
W. O'CONNOR R. E. CO., 1134 Chestnut st.

FOUR 3-ROOM FLATS, $3250
3000 Spencer pl.; near school; water and gas; easy terms.
JOHN H. GIVANS R. 3209 Easton.

IMPROVED PROPERTY FOR SALE

I'M THE AGENT
COTTAGES AT A BARGAIN.
2451 Hadley st., 4 rooms, bath, modern, all improvements; owner on premises; $2700.
WM. APPEL, 808 Chestnut st.

801 Wilmington av., 4 rooms, bath, modern, $2900.
WM. APPEL, 808 Chestnut st.

4054 Schellmeyer av., 4 rooms, modern; owner on premises; $2400.
WM. APPEL, 808 Chestnut st.

3640 Rebecca st. (3900 south), 5 rooms, modern; owner on premises; $3500.
WM. APPEL, 808 Chestnut st.

6771 West Park av. (Market cars), 4 rooms, frame, modern, hot-water heat; corner lot, 60x140; owner on premises; $3600.
WM. APPEL, 808 Chestnut st.

FLATS AT A BARGAIN.
3836-3838 E. Compton av., opposite the park, two new, modern 3 and 4 room flats; reception halls, large rooms, bath and cemented laundry; owner at $4350; each $4750.
WM. APPEL, 808 Chestnut st.

3445 McKean av., a corner 5 and 6 room new and modern flat; large and airy rooms; owner at $4450; $7000.
WM. APPEL, 808 Chestnut st.

3814 Chippewa st., a large and extra well built flat of 5 and 6 rooms, modern; owner at $3747; $7500.
WM. APPEL, 808 Chestnut st.

3843 S. Grand av., a 5 and 6 room modern flat; corner, $4250; ground value increasing; owner at 3845; $6500.
WM. APPEL, 808 Chestnut st.

3744 Louisiana av., a 5 and 6 room beautiful flat, hot-water heat, modern throughout; owner at 3742; $7000.
WM. APPEL, 808 Chestnut st.

2008-07 Russell av. (near McKinley High School), a beautiful double four-family flat, each four rooms, reception hall, bath, hot-water heat; owner at 2007; $14,000.
WM. APPEL, 808 Chestnut st.

3464 Montana st. (about 4000 south), 4 and 5 rooms, modern; $6000.
WM. APPEL, 808 Chestnut st.

4244-4246 Laclede av. (near new market), a large and well-built 5 and 6 room flat; modern; large lot; $6450.
WM. APPEL, 808 Chestnut st.

4229 Virginia av. (St. Anthony's parish), a large two-family flat, 5 and 6 rooms, modern, lot 50x125; ground value increasing; owner at 4229A; $6000.
WM. APPEL, 808 Chestnut st.

LOOK AT THE FOLLOWING FINE BRICK COTTAGES. YOU WILL SURELY FIND ONE THAT WILL SUIT YOU.
4060 Louisiana, 5 rooms, bath, brick..$3,500
903 Kassen, 5 rooms, bath, brick..... 3,400
3835 S. Compton, 5 rooms, bath, brick. 3,300
3837 S. Compton, 5 rooms, bath, brick. 3,300
4724 Virginia, 5 rooms, bath, brick.... 3,250
4148 Thiba, 5 rooms, bath, brick..... 3,100
3017 Cass, 4 rooms, bath, brick..... 3,000
5726 Michigan, 5 rooms, bath, brick.. 2,900
4414 Hamburg, 5 rooms, bath, brick.. 2,800
4636 Hasbourger, 5 rooms, bath, brick. 2,800
4417 Liberty, 5 rooms, bath, brick..... 2,800
5617 Tamm, 5 rooms, brick 2,700
3847 Louisiana, 4 rooms, brick 2,700
4454 Goethe, 6 rooms, brick 2,700
3130 Newport Ct., 5 rooms, bath, brick 2,500
3426 Gasconade, 5 rooms, brick 2,500
5060 Minnesota, 4 rooms, brick 2,300
2206 Chateau, 3 rooms, brick 2,300
3655 Illinois, 4 rooms, bath, brick..... 2,200
For further information, see us.
TOMBRIDGE AGENCY, 509 Chestnut st.

ONLY ONE LEFT
3048 CONNECTICUT ST.
New, well-arranged and well-constructed 7-room brick residence; reception hall, tiled bath, oak floors and staircase, bookcase and brick mantel in living room; closet in each bedroom, china case, kitchen cabinet; attractive lighting fixtures, bronze screens and shades installed. Slate roof; improvements all made and paid for. Lot 30x125; open today from 3 to 5.
LEISNER REALTY AND BLDG. CO.
1344 Pierce Bldg.

BARGAINS
COTTAGE.
2320 Benton st., 6-room residence, 25-foot lot; street and alley made; price $2200 for quick sale.
RESIDENCE.
4246 Hartford st., 7-room modern brick residence; furnace; lot 50x182; street and alley made; price $5500.
FLAT.
3822A Ashland av., 4 and 5 room modern brick flat; lot 30x120; income $42 per month; cut from $6300 to $6000 for quick sale.
Ebeling-Hannibal Realty Co.,
N. e. cor. 10th and Chestnut sts.

5-Room Brick Cottage, $2350
4314 Farlin av.; 5-room brick cottage, with bath, gas; lot 30x145; all improvements made; price $2350. See
CONCANNON, 226 Wainwright Bldg.

LOVELY HOME
6168 Westminster pl., 9-room brick residence, steam heat, garage, lot 44x125; just east of Skinker rd. (May trade for auto and make terms on balance.) Open for inspection.
WOLFF-BORDERS REALTY CO.,
614-14 International Life Bldg. Both phones.

PINE INVESTMENT BRINGS 14 PER CENT NET.
Northeast corner Sidney and 11th sts., two houses; one on Sidney and one on 11th st., rent for $672; will sell for $4700 and make terms; see us at once.
TOMBRIDGE AGENCY, 509 Chestnut st.

3207-09 GRACE AVENUE
3207-09 Grace av.; a well-built 2-story double brick flat, in first-class condition; $100 cash, balance in monthly payments to suit.
THOS. F. PECHAN, 1908 S. 12th st.

3728 CONNECTICUT STREET
GOOD HOME OR INVESTMENT.
4 and 6 room flat, with furnace, bath, hot and cold water, combination fixtures; lot 25x127; in good condition; price $4800. Owner in upper flat. For full particulars see
H. F. WRISBERG, 4061 Chouteau av.
Phone Delmar 808.

4630 COOK AV.
Nine-room modern residence. For terms, see owner on premises.

INVESTMENT
ST. MARK'S PARISH.
RENT $1008. PRICE $8400.
5182-84 MINERVA AV.
Double 4-family flat, 4 rooms, separate furnaces, bath, etc.
EDW. A. GANSS, Agent, 1000 Chestnut st.
Main 4791, Central 4225.

Chippewa Street Location
Established Business
In the heart of good business property, near the 3100 block; store and 5 rooms, etc.; suitable for creamery; lot 25x125.
REMSBECKER-WITTKOPF REALTY CO.,
S. e. corner Kennedy and Chippewa. (c)

4110 AND 12 JUNIATA ST.
4 and 8 room new single flats; have all modern conveniences and improvements made; a bargain; house open for inspection.
CORNWELL R. E. CO., 310 Chestnut st. (c68)

Rent, $984—Price, $8200
2504-06 S. Twelfth st., a 3-story well-built 4-family flat of 5 rooms, baths, etc.; 2 rooms on 1st floor, always rented; lot 30x140; a big bargain for a quick sale. "SEE US."
CHRISTIAN BRINKOP R. E. CO.,
618 Chestnut st.

Russell Av. Home
4136 Russell av.; 8 rooms, reception hall, furnace, lot 25x126; an ideal home; price cut to $4500.
JNO. REA TODD,
911 Chestnut st.

3405 VISTA AV.
7-room brick residence, hall and bath, furnace, with hot-water connection, white enameled bathroom, pantry and china closet; investigate; must sell quick.

COTTAGE—3531 TENNESSEE AV.
3 large rooms and large reception hall; modern sanitary bath, nicely decorated; piped for furnace; granitoid cellar; streets and alley and sidewalk made. See this today; owner will show you through.
LOUIS F. VECKEL, 2919 S. Broadway.

HERE'S
YOUR CHANCE
$2700 only will buy this house, 6239 Columbia av., Tower Grove Heights district; lot 30x200 feet; beautiful lawn, covered with nice trees, shrubbery, and blue grass; city water, gas and sewer; this first class property unusually desirable for class-ing and small garden; house consists of 8 rooms and bath; has slate roof, hot and cold water, furnace heat, basement concreted; large clothes closets; will accredite at above price; easy terms to responsible parties. Representative will be glad to show you through today; between 2 and 5 o'clock. The rooms are all light and roomy.
CHAS. F. VOGEL R. E. CO., 624 Chestnut.

COMMISSION HOUSE
Sites within 100 feet of new freight depots, at Broadway, 2d and O'Fallon sts.; substantial store buildings, with driveway in rear; running out to cross street; large dry cellars; will make long-term leases at reasonable rents.
JOHN DOCKERY & SON,
1005 Chestnut st. 1st fl.

IMPROVED PROPERTY FOR SALE

Roettger-Masek-Jehle
REALTY CO.
18 NORTH EIGHTH ST.
LIST OF REAL VALUES

3814 IDAHO AV.
A splendid 5-room brick cottage; fine basement, etc.; easy terms; $2750.

4038 WISE AV.
West of King's highway; elegant 4 and 5 room brick cottages, baths, toilets, laundries, steam heat, etc.; $2700 and $3100.

5619 COTE BRILLIANTE AV.
A fine 4 and 5 room flat, bathrooms, furnaces, combination fixtures, screens, laundry, also a large garage; a bargain.

4406 VISTA AV.
A 4-room brick cottage, bathroom, hot water, laundry, etc.; $2900.

One Block north of Meramec; lot 80x125; 5-room frame, hot water bath, etc.; $2800.

4 4-room brick, bathroom, hot and cold water, laundry, etc.; $2800.

5236 NINTH ST.
An elegant 4 and 7 room flat; bath, laundry, etc.; a bargain; $4000.

5418 CALIFORNIA AV.
4 and 5 room flat, bathrooms, laundry, etc.; cheap; $4500.

5068 MINERVA AV.
A fine 6-room dwelling; modern, with hot-water heat; $4000.

4424 CALIFORNIA AV.
A fine 6-room brick dwelling, bathroom, furnace, hot and cold water, combination fixtures, etc.; $5200.

1477 LAUREL AV.
An elegant 5 and 6 room flat, bathrooms, furnaces, combination fixtures, laundry, brick porch, etc.; $5500.

4784 ARMAND PL.
A splendid 5 and 6 room flat, bathrooms, fixtures, furnaces, laundry, etc.; $5500.

4812 DEVONSHIRE AV.
New 5 and 6 room flat, bathrooms, furnaces, laundry, screens, combination fixtures, etc.; $5500.

5586 PAGE BL.
A splendid 5 and 6 room flat, bathrooms, combination fixtures, furnaces, laundries, etc.; $7250.

1554-58 CALIFORNIA AV.
Corner of Ekde av.; 3 fine 6-room dwellings, furnaces, fixtures, bathrooms, etc.; $8500.

6047 WATERMAN AV.
An elegant new 7 and 7 room flat, with every modern convenience and hot-water heat; rent $1200; per year; $10,500.

5201-03 VIRGINIA AV.
A double building of two stores and two modern 4-room flats; under lease; a splendid investment; $12,500.
ROETTGER-MASEK-JEHLE REALTY CO.

DO YOU WANT A HOME?
4308 Frieda av.; 6-room frame; lot 60x100; a bargain; make offer.
4040 N. Newstead av.; 5-room frame; lot 25x160; price $2000; make offer.
1217 Morrison av.; 10-room brick house; modern; make us an offer.
5654 Garfield av.; 5-room frame; lot 30x170; price $1900; terms.
3311 N. Taylor av.; 6-room brick; bath, furnace; lot 30x120; price $3500; terms.
5849 Florissant av., 5-room frame; lot 25x142; price $1400.
1408 Sulphur av.; 4-room frame; lot 35x140; price $1000; easy terms.
2432 Emerson av.; 3-room frame; lot 25x125; price $1500; terms.
2815 Emerson av.; 2-room frame; lot 30x125; price $1000.
3306 Ohio av.; 6 rooms, bath; large barn; lot 30x120; make us an offer.
4137 Russell av.; 6-room brick; hot-water heat; modern; lot 25x135; a snap; make us an offer.
5647 Clara av.; 4-room frame; modern; corner lot, 85x150; easy terms; trade for small flat.
5217 Wells av.; 6 rooms, bath and furnace; lot 32x188; make us your best offer.
M. O'CONNOR R. E. CO., 1134 Chestnut st.

$50 CASH
Balance $16.50 per month, including interest; buys 4548 Ray av., a fine frame cottage containing 5 large rooms, bath, tile foundation; lot 56x115; this is a fine place to raise chickens; price $1800; take Cherokee car south to Neosho st. and walk east to Ray av.
DOERFLINGER R. CO.

COME QUICK
Income $900 a Year—20% Investment
6454-56 Wise av.; Market car to Tamm av., walk south. This property consists of a double brick building, four families, two flats of 5 rooms and two flats of 7 rooms, baths, gas and electric light, steam heat, janitor service; good renting neighborhood; near business center. south side of Forest Park; owner moved to Florida; must be seen and $3 o'clock this afternoon; when the owner, or his representative, will be on the property.

NEW BUNGALOWS
These are without doubt the handsomest ever erected in St. Louis.
3601 N. Taylor av., 4229 Mimika av.
5033 Terry av., 4518 Natural Bridge rd.
4026 Labadie av. and 3642 Hickory st.
Each containing 5 large rooms, reception hall, tile bath, slate sinks, Front Rank furnace, iron coal grate, Ideal boiler, wired for electricity, with all necessary switches; cabinet mantels, gas grates and many novelties not found in any other cottages; street improvements made; they are without doubt the choicest homes on the market; price $3200 to $3600; easy terms.
BUSH-BURNS REALTY CO., 1105 Chestnut.

SIX ROOMS
LOT 30x120 FEET.
$100 CASH; $12 PER MONTH
4042 Slevin av.; Natural Bridge car to Euclid av., walk north two blocks and west half block; rear King's highway bl.; city water, gas and sewer; basement cemented; beautiful lawns and garden spot. Meet me there this afternoon between 2 and 5 o'clock. You cannot afford to miss this chance on such easy terms.

LESS THAN $3500 BUYS THIS RESIDENCE
Owner of 2¼-story slate-roof residence, 48xx Marfitt av., containing 8 rooms, bath, furnace, gas, electric, lot 40x140, wants an immediate sale; price $3650; one-half block from new proposed park. For further particulars apply Box E-191, P.-D.

Vernon Av. Home
We offer for sale 5034 Vernon av.; nine rooms and reception hall, hardwood floors, hot water heating plant; brick garage; fine lot; inspect this house today as owner must sell; make us your offer tomorrow.
GOLDMAN REALTY CO., 311 International Life Bldg. Olive 3057.

New Bungalows
Five rooms and bath; all on one floor; fine brick porch, hardwood floors, large chips closets; street made; good neighborhood; easy terms; Manchester car to Forest av.; look at 1916 Forest av.
F. J. CORNWELL R. E. CO., 810 Chestnut.

5 LARGE ROOM BRICK COTTAGE
HALF-BLOCK FROM STREET CAR
Price $2700; $100 cash, $20.75 monthly, including all interest, bath, complete, slate sink, full granitoid cellar, big yard, chicken shed, and part of yard fenced off for chickens. Take Cherokee car to Wilcox, ½ block south of 4332 Wilcox av. Open.

BIG SACRIFICE
2832 Euclid, 9 rooms, reception hall, bath, furnace; large barn; chicken house; grape arbor and fruit trees; a beautiful home. Owner moved to Florida; price $4750, $300 down, balance like rent.

A WELL-BUILT COTTAGE
4316 Minnesota av., a 1-story brick cottage, 5 rooms, bath, laundry, furnace; street and sidewalk made; owner moved out of city and has to sell.
M. HAMMEL REAL ESTATE CO.,
6721 S. Broadway.

2533 Slattery St.
MUST BE SOLD.
PRICE CUT TO $2200
1½-story stone-front brick cottage; 5 rooms and bath; in good order; this ad will advise you; make offer to us quick if you want this bargain.
MORRIS AACH R. CO., 1001 Chestnut st.

10 ROOMS, 2 BATHS,
$3500
Biggest bargain in town. 5646 Cook av.; open Sunday.
MERCANTILE TRUST CO., Agent.

MUST SELL THIS!
House, 7501 Suffolk av., Shrewsbury Park; 8-room Queen Anne frame; newly papered, painted, repaired; gas, water, electricity, furnace heat, shrubs, fruit, shade, stable, grape arbor; lot 100x200; price $4250; only $200 cash, balance $35 monthly, buys this elegant house; block of city limits; loan must be paid; look at it first and see us.

IMPROVED PROPERTY FOR SALE

Homes, $1750 to $8000
OFFERED BY
C. M. McDonald Real Estate Co.
1111 CHESTNUT ST.
MAIN 142. PHONES. CENTRAL 4103.

5780 DE GIVERVILLE AV.
Two and one-half story slate-roof brick residence; hot-water heat, hardwood floors, elegant fixtures, screens andshades; restricted residence location; lot 33x123.

4166 VERNON AV.
Two and one-half stock 10-room residence, slate roof, hot-water heat, hardwood floors, exceptionally well built; garage; all street improvements made; lot 30x150.

5179 KENSINGTON AV.
Two and one-half story 8-room slate-roof, brick residence; hardwood floors, combination fixtures, screens and shades; will make easy terms; lot 30x180.

4179 CLEVELAND AV.
Two and one-half story 7-room brick residence; furnace, hot and cold water; first-class order; located on the corner of Thurman; street, walks and alley made; lot 30x135.

1062 BURD
Two and one-half story 8-room, slate-roof, brick residence; furnace; all modern conveniences; lot 32x130.

5211 WELLS AV.
Two and one-half story 7-room brick residence; slate roof, new furnace; all modern conveniences; street, alley and walks made; lot 25x170.

1224 TEMPLE PL.
Two and one-half story 7-room, slate-roof, brick residence; hardwood floors, hot-water heat; lot 27x115; all street improvements made.

1643 TEXAS AV.
Two-story 9-room brick residence; furnace, bath, hot and cold water; all modern conveniences; lot 30x125.

FARMS and FARM LANDS

Solid agate, 10c line, minimum 20c.

FARMS WANTED

FARM Wtd.—To rent; give description. 1821 Cleveland av., East St. Louis, Ill.

FARM Wtd.—On shares, with everything furnished; will do the labor for one-third of crops; reference. Box D-186, P.-D.

FARM Wtd.—10 or 20 acres, about 25 or 35 miles south or west of St. Louis. Box K-83, Post-Dispatch.

FARM Wtd.—To rent or manage on shares, where everything is furnished. Box O-70, Post-Dispatch.

FARM Wtd.—Will trade 100-foot lot in Maryland av. Creve Coeur line, for small farm. Address Frank Butherns, 5093 Minerva av.

FARM Wtd.—80 to 100 acres; state price, terms; describe farm; will buy stock. Owner write J. E. Bercher, R. F. D. No. 3, Ft. Smith, Ark.

FARM Wtd.—Will trade house, 5 rooms and bath, for clear farm, adjoining railroad station; near a Catholic church. Box D-266, Post-Dispatch.

FARM Wtd.—Cheap land for small stock farm; some improvements and plenty water; Missouri preferred; describe; state price. Box F-214, Post-Dispatch.

FARM Wtd.—Have a modern West End home worth $10,000 (clear) to trade for farm land in St. Louis County or business property. Box E-92, Post-Dispatch.

FARM Wtd.—By well-experienced farmer, for cash or shares; if land is good and terms right, any location will be considered. Box P-120, Post-Dispatch.

FARMS Wtd.—We have many inquiries for Missouri farms, improved and unimproved. Let us know what you have for sale. St. Louis Land Co., 225 Title Guaranty Bldg., St. Louis, Mo.

FARM Wtd.—$500 equity in 4-family St. Louis apartment, renting for $1025 per year, to trade for clear Illinois farm, deed of trust $4500; I am the owner. P. O. Box 27, Granite City, Ill. (7)

FARM Wtd.—Missouri or Arkansas. Will give clear St. Louis residence-income; west, several pieces. Describe and locate in first letter and state cash value. Address 4037 Terry av.

FARMS Wtd.—Two, at once, with possession; one worth about $5000 and one for $10,000; near good town; St. Louis owners wish to exchange improved property for farms; describe farms fully. A. S. LOOMIS, 909 Chestnut st.

FARM Wtd.—10 to 40 acres; must be rich for corn or truck; near a town and school; no swamps, hills or rocks; must be reasonable; Illinois preferred; with or without improvements; no agents. Ad. Z. Keller, 1609 Frederic st., East St. Louis, Ill.

LAND Wtd.—To buy about 10 acres land for gardening with small house, near electric line close to city. Box P-184, P.-D.

MINNOW POND Wtd.—To rent a minnow pond in city. Arthur Auchester, 4253 Clay av., St. Louis.

FARMS FOR RENT

FARM—For rent, 80 acres, near Cuba, Mo. Apply 4037A Oakland av.

FARM—For rent, 4 acres, improved, near New Country Club. 4191 West Belle.

CHICKEN FARM—For rent; 3 acres, St. Charles car to St. John's Station, 2½ blocks north. (c)

FARM—For rent, good bottom farm, 125 acres; must have own working tools. 3819 Iowa.

FARM—For rent; 6 acres; house, stable, $17; Lay rd., Clayton car line. 3615 Humphrey. (c59)

FARM—For rent, 5 acres, 8-room house, barn, fruit; rock road and railroad; 3 miles from city. 4242 Folsom.

FARMS—Small farms for rent to industrious German-Catholic families. Box F-165, Post-Dispatch.

FARM—For rent, 200-acre well-improved Missouri farm, spring and orchard. Call 1826 Wenonet.

DAIRY FARM—For rent; 25 acres; stables for 40 head; city water; 6-room house. Address 4110 N. 14th st.

FARM—For rent; 18 acres; one-room house; River View drive, north of new waterworks; rent $75, in advance; bargain. WATKINS, 8 Commercial. 722 Chestnut st.

FARM—For rent, 10 acres, within the city, newly papered 4-room brick house, outbuildings; orchard; $20 per month; Union cars. 5350 Bircher st. (c)

FARMS—For rent, several garden farms, also fine location for dairy; 2 blocks from St. Bernard's car line. S. W. Forder, Jefferson Barracks, Mo.

FARM—For rent; 40 acres, 25 in cultivation, all fenced; 4-room frame house, barn, chicken-house; located on pike road, 3 miles from De Soto, Mo.; price $75 per year. Bayer & De Soto, De Soto, Mo.

FARM—For rent, small farm, 7-room house, barn, fruit, water; near Mo. Pac. and Frisco R. R. and Manchester cars; price $20 per month; will lease for 1 or 2 years; phone Kinloch Webster 141, Bell Webster 1053-L.

FARM—For rent, fine Illinois farm of 100 acres; good 6-room house, barn and bearing orchard, plenty of good water and rich, level land; convenient to St. Louis and Belleville; town; rent $300 per year; possession at once. S. H. MORTON, 917 Title Guaranty Bldg.

FARM—For rent, 9200 N. Broadway, 15 acres, new 4-room house, large arable, large chicken houses, 10 minutes' walk from end of Broadway car line; reasonable rent to responsible party. Apply on premises or call Central 5004. A. J. Walsh, 1308 N. Grand av. (c)

FARM—For rent, 40 acres nice land, 32 acres in cultivation, 8 acres pasture; good 6-room house, cistern, good barn, orchard and other outbuildings; 40 acres timothy, 20 acres rye; five chickens and market gardening place; $125 per year; half cash, balance in six months. Three miles from De Soto. Mo. M. E. HERRINGTON, De Soto, Mo. (c)

FARM—Rent free, 160 to 480 acres Ozark land, Arlington, Mo., to 5 years; 12 acres improved, 6-room house, stable, pond, 3 miles to station; chance of lifetime for someone with small amount money to raise wheat; one of best orchard sections in state; chance for someone in delicate health to get well and make some money. Box D-71, Post-Dispatch.

FARM—350-acre stock, dairy and grain farm, 150 acres under cultivation, 100 acres of fine timber on creek; 10-room modern two-story frame house, barn for 40 head of stock, 120 acres in hog wire fenced pasture, fine water; 7 miles from St. Louis, 2½ miles from Stanton, on Frisco; will rent for cash or grain rent. J. Steger, owner, 233 Collinsville av., East St. Louis, Ill.

FARM—For rent; at Catawissa, Franklin County, Mo., 38 miles from St. Louis, on Frisco R. R.; 200 acres, 100 in cultivation; 6-room stone house, railroad station on place; 41 train service to St. Louis; telephone connection at edge of village of Catawissa, good stores, bank, church, etc.; ideal grain, chickens, dairying, fruit or truck gardening; immediate possession; $250 a year cash rent. Box B-114, Post-Dispatch.

POULTRY FARM—For rent; 8-room house, with 4 acres of ground; fine for gardening; good barn, chicken house; house newly papered and painted; ¾ mile west of Clayton. Delmar 1036R, Clayton 1511L. (6)

HUNTING GROUNDS

FISHING CLUB LOCATION

Wanted; to lease; must be within 80 miles of St. Louis, on trolley or railroad, and have house. Address Charles McPherson, 413 Locust st., St. Louis, Mo.

ARKANSAS.

FARMS—Arkansas land excursion, terms like rent, many going; agents wanted. Meyer, 409 Times Bldg.

FARM—For sale, beautiful Ozark fruit and stock farm; cheap; on easy terms. M. Rieve, Greenland, Ark. (6)

FRUIT FARM FACTS—Get out story about this famous district; best part of Ozarks; free lists; some trades. Fredericks, Springdale, Ark.

FARM—For sale; lovely home; 20 acres, good, level land; 4-room house, barn, fruit on place; will sell all in 1 year; good horse, wagon, harness; close to Little Rock; good markets; price $1500. H. McCready, Benton, Ark.

FARM—For sale; 111 acres, in Clay County, Ark.; 80 acres in cultivation; land is fertile and suitable for fruit crops; good farm buildings, price $7218; $1000 cash, balance one and two years. Spence Clark, Owner, Bayard, Ark.

FARM—For sale, 130 acres, 70 under cultivation, balance timber; could all be cultivated; 5-room house, barn; 2500 fruit trees and plenty of small fruit; 3 miles from railway town of 500; 9 miles from Batesville; price $17.50 per acre; half cash. H. R. Williams, Batesville, Ark.

EXCURSION Monday night, sunshine, flowers, strawberries; cheap land.

BEAL-MAUPIN-TAYLOR, 12th and Pine.

FREE Government land, near 500,000 acres in Arkansas, now open for homesteading. Booklet giving list, law, etc., 25c. Township map of State, 25c additional. L. Little Rock, Ark.

FREE FARMS—Government land free, 500,000 acres in Arkansas, where located and how secured, shown in our new booklet, sent postpaid for 25c. R. C. Jarrell, Dept. 2, Carthage, Mo.

FOR SALE—IN OZARKS

Of good farms and 96 acres in cultivation, one-half mile from railroad; one-half mile from good school; 2 tenant houses, one dwelling, one large barn; all in good condition; good orchard; terms to suit purchaser; $100 an acre. Write M. K. Clanton, Dyer, Ark.

FREE FARMS

Government lands free; 500,000 acres in Arkansas for homesteading; where located and how secured shown in our 1914 booklet, sent postpaid for 25c.

E. D. GLASS, Harrison, Ark., Box 203. (99)

FARMS FOR SALE

ARKANSAS.

FARM—For sale, or exchange for house; 198 acres, in Hazen, Ark.; $50 acre. Alois Banek, 962 Geyer, St. Louis, Mo.

EXCURSION Monday night, sunshine, flowers, strawberries, cheap land.

ARKANSAW DIRT, 12th and Pine.

FARM—For sale or trade; 187 acres; for St. Louis property; located near Batesville, Ark.; 2½ miles from railroad, 70 acres in cultivation, balance in good timber; all fenced with wire; if you are looking for a good bargain, would pay you to see the owner, R. Ladda, 5643 Ridge, city.

FLORIDA.

ONE 5-acre Florida farm, $250; another, $500; unimproved 5 acres, $75; other 10 to 40 acres, places cheap. George Colburn, Box 71, Lake City, Fla.

FARMS—Florida Indian River Land excursion April 7, hundreds going; inquire Uphoff, 406 Times Bldg.

FARM—For sale; 10 acres; Florida Everglades; and town lot; raise oranges, grapefruit, etc.; deed and abstract; price $200. E. Slater, 18 Rugby pl.

TUESDAY, April 7, will be our next excursion to Florida, where hundreds are taking advantage of the land we are selling at $16 per acre, 500 an acre down and 50c an acre per month. If you can't go, call in and let us select for you one of the Maxvill (Fla.) farms, while they last. Harris, C. N. Hickman, 824 Merchants-Laclede Bldg.

LAND—For sale, Roseland Park, Fla., in center of Indian River section; high and dry, naturally drained; bearing groves joining land; finest fruit land in St. Lucie County, $30 and $40 acre; write for literature or see me evenings after 6 o'clock, or Sundays. Emiel Maurath, 2359 S. 9th.

THREE MONTHS FREE.

Subscription to the Indian River Farmer, for truckers, fruit growers, general farmers and folks who want to know about Florida. Address Indian River Farmer, Dept. "F-1," Vero, Fla.

Quick Profits from Grape Fruit

We can show you the enormous profits that are being made in the Indian River section, St. Lucie County, Fla., from grapefruit, oranges and other tropical fruits; just think of it, grapefruit and oranges can be produced at 30c per box and bring $2 per box on the trees; others are doing it, why can't you? We start you in this business for $15 per month. Write for our free booklet, explaining how we do this.

L. J. DALY, 1721 N. Grand., St. Louis, Mo.

IF YOU have money, investigate the citrus fruit lands at Vero, Fla.; it's here that the famous Indian River grapefruit, oranges and pineapple are grown; that's why you should investigate; it's wonderful to know how Indian River farms appeal to practical people, people who know and people who investigate. St. Louis office, 313 Navarre Bldg., 6th and Chestnut sts.

GOING TO FLORIDA?

A number of families of good standing have purchased small orchards and wish a few more desirable families to join them; large returns; oranges, grape fruit, truck gardening, poultry, etc.; no clearing; ready for the plow; exceptionally cheap, $10 per acre, easy terms. M. B. PALMER & CO., room 1011 Wainwright Bldg., 7th and Chestnut sts., St. Louis, Mo.

FLORIDA

We are selling some of the choicest land in Florida in tracts of 40 acres and up at $10 per acre, within one of three miles of rail and water transportation, especially adapted to general farming, citrus fruit and truck growing. Call on or address B. A. THOMPSON REALTY CO., St. Louis Agents, 6143 Bartmer av., St. Louis. (c100

Florida Home Seekers and Investors

Can secure valuable information on Florida crops, climate, soil, schools, etc. Many business openings and some unimproved land in this vicinity. Address Secretary, Chamber of Commerce, Lake Worth, Palm Beach County, Fla.

ILLINOIS

FARM—For sale or lease; 20 acres; ¼ mile from Ashley, Ill., all in cultivation; 8-room house, barn, sheds, etc.; 2 railroads. M. Druille, Ashley, Ill.

FARM—For sale; 100 acres; good, all tiled, buildings, 2½ miles from city of 3500 people; price $110; other small tracts. Thos E. Richards, Litchfield, Ill.

FARMS—For sale; $5 down, $5 monthly buys 5 acres, good timber land, near the Texas County, Mo.; price $200; perfect title. J. R. Farrell, Mount Vernon, Ill.

FARM—For sale; 30 acres, fruit and poultry; 5-room house, barn, other outbuildings; fine orchard; price $1600; possession at once. J. W. Ward, Mount Vernon, Ill.

FARM—For sale, Illinois farm; 7 acres and 6-room cottage; 2 springs; $1000; Missouri farm, 83 acres, 2 houses, $2000; easy payments. Mann & Mann, 1742 Chestnut, St. Louis.

FARM—For sale; 2½ acres, good 4-room house, chicken houses, stable, etc.; 1 mile from Collinsville, Sullivan, Mo.; $600. H. D. Case, 216 Collinsville av., East St. Louis.

FARM—For sale or rent, 21 acres, fruit and truck farm, near Mount Vernon, Ill.; can sell part or all to suit buyer; good place and location. J. P. Hagstrom, McComb, Ill.

FARM—For sale, 10 acres Illinois land, good soil, will make a fine little farm; price $700; terms $30 cash, $10 monthly.

S. T. MORTON, 917 Title Guaranty Bldg.

FARMS—For sale; a number of improved farms, ranging from 40 to 160 acres, good prairie land; prices right; from $40 to $50 per acre. Address Jesse Wood, Mount Vernon, Ill., route No. 2. (99)

FARM—For sale; 330 acres; fruit and truck farm; with house and other buildings and fishing lake; in Columbia, Ill.; two miles from car line. Adam Grieshammer, Columbia, Ill.

LAND—For sale; 3 acres, fair 5-room house, good barn, well, cistern, garden, pasture, fruit; near depot, 40 rods from town; price $650; $200 cash, balance monthly $10 each. Address John D. Breese, Walnut Hill, Ill.

FARM—For sale; 80 acres; 6-room house; new barn, outbuildings, 20 acres in wheat, 5 acres in hay; 10 beds asparagus, and raspberries, pieplant, all under fence, 2½ miles from town. For further information write Wm. S. Ketler, Coulterville, Ill. R. R. No. 3.

FOR SALE—BIG BARGAIN

207 acres, 5 miles of Woodlawn, Ill.; two sets of improvements; on main route; you will buy on seeing this farm; largest bargain in the county; price $40 per acre; or will sell one-half at $7 per acre interest. Write or come at once. Address JAMES H. PIPER, Mt. Vernon, Ill.

ILLINOIS FARM FOR SALE

10 acres, small house and other improvements, about one mile from station, on the C. & E. I. R. R., and about 6 miles East of Belleville; good road to city; price $1200.

10 acres, 6 miles from East St. Louis; house, outbuildings, etc. Price $1200.

10-acre truck farm, just outside of city of Belleville; good improvements; owned by widow.

173 acres, 3½ miles from good town, in St. Clair County, Ill.; fair improvements; railroad runs through farm. Price $80 per acre.

A. J. MILLER,

102 S. Illinois st., Belleville, Ill.

ILLINOIS FARM FOR SALE

Sixty acres; 45 acres in cultivation, balance timber; fenced for pasture; 5-room house, large barn; this farm can be bought at a bargain.

SHANTZ R. E. CO., 103 N. 9th st.

GEORGIA.

$290 BUYS Southern farm home, near city of 18,000; share in profits paid until buyer takes possession; write quickly for views and particulars, stating how you want to buy a larger place also for sale, same terms. Geo. B. McManamon, Box 164, Waycross, Ga.

COLORADO

COLORADO SCHOOL LANDS—3,000,000 acres offered to settlers only; raw lands, irrigated lands, orchard lands, farms, improved and unimproved, to be sold far below market value; $5.50 an acre; only 10 per cent cash, balance 10 years on balance; information free. Write G. S. Clason, Land Commissioner, 1517 Tremont pl., Denver, Colo.

MISSOURI

FARM—For sale or trade, 80-acre farm, 7-room house, 27 miles St. Louis; for city property. 5317 Urquet.

FARM—For sale; Missouri; 80 acres, near De Soto; must sell; well improved; bargain. Box 70, Post-Dispatch.

FARM—For sale; 14 acres; house, stable, all kinds berries; 4 miles from city limits; price $400; 025 Ann av.

FARM—For sale, 9 acres, at Carsonville, 1 block from Ferguson car line. Duncan Station. C. J. Higgins.

FARM—For sale; 120 acres; 80 in cultivation; 40 miles on Wabash. Orundiff Forest 4486W.

FARM—For sale, 5 or 10 acres of land, one block east of Morxanford rd. Call 4219 Wilson.

FARM—For sale, 120 acres, 80 in cultivation; 5-room house; large barn; price $3500. Cuba, Mo. J. J. Jedlicka, 1214 Frisco Bldg.

FARM—For sale, a fine little farm at De Soto, Mo.; big bargain if you want something good. Box B-224, Post-Dispatch.

FARM—For sale or exchange, 40 acres; new 4-room house; 1¼ miles to Barracks car; terms. E. 1862 Park av.

FARM—For sale or exchange for cottage or vacant lot in city, 10 acres, 6 miles west of city; good improvements. Owner, 5373 Labadie.

FARM—For sale; 12 acres; close to city limits and car line; a bargain if taken at once; investigate. Box D-161, Post-Dis.

FARMS—Free registration blanks, Missouri and onestire; special inducements this week. Fed Seed, Post-Dispatch.

FARM—For sale; 40 acres, well improved, half mile of Bourbon, Mo., 74 miles St. Louis. A. Hallauer, owner, Madison, Ill.

FARM—For sale, 220 acres, valley land, fenced; 5-room house, barn, etc.; 8 miles southeast of Salem, Mo.; 60 acres clear; want income. HAWKINS, 806 Chestnut.

FARM—For sale; or exchange for city real estate; 100 acres. Apply 4164 N. Grand.

FARM—For sale, 50 acres, all cultivated; 8 acres orchard; 4-room house, barn, mill; on public road, 1¼ miles to town. Price $1800; $600 cash. A. L. Bare, St. James, Mo.

FARM—For sale, 82 acres, improved; 4 miles from county seat, Franklin County. For particulars write owner, Pacific, Mo., Box 160.

FARM—For sale, 17½ acres, well improved; fine location, near city limits of De Soto, Mo.; fine shade; fruit of all kinds; a bargain. J. M. Emnor, De Soto, Mo.

FARM—For sale, 160 acres; good improvements, 2½ miles from Cuba, Mo., will sell for cash or exchange for land in Florida. Thos. E. Richard, Litchfield, Ill.

FARM—For sale; 200 acres, 65 clear; house and all outbuildings, 50 miles south on Frisco; half cash, balance easy terms. Alex Rahm, 1606 Tower Grove.

FARM—For sale, improved 40 acres, 2 miles from Sullivan, Mo.; part cash; terms if suit. Address owner, Jos. Freeman, Sullivan, Mo.

FARM—For sale, 14 acres improved; on macadamized; suitable poultry; railroad station; 9 miles from city. Dr. Bradley, Grand and Olive.

FARM—For sale; outing club suite; 10 acres, on Meramec, 9 miles from city; near station; good fishing place. Dr. Bradley, Grand and Olive.

RANCH—For sale; 2780-acre improved ranch in Dent County, Mo.; ¾ mile from railroad station; 2 dwellings, 2 barns, 2 silos, 2 orchards, 2 wells, spring; 1½ miles from town; fronting railroad. W. G. Fleming, owner, Cuba, Mo. (99)

FARM—For sale; 120 acres; St. Francois County, Mo.; 60 cultivation, balance timber; 5-room house, barn, well, 400 peach trees, 300 grapes; $1200.

FARM—For sale; 40 acres, 2¼ miles from Bourbon; 3-room house, family orchard, part valley; R. F. D. and telephone; price $850; $250 down, time on $600 at 6 per cent interest. C. A. Hulsey, Bourbon.

FARM—For sale; splendid 950-acre Missouri stock and grain farm, well improved; near St. Louis; $13.50 acre; also 1000 acres, 100 acres cultivated; buildings; only $6 acre. Conyn, 806 Chestnut st.

FARM—For sale; 66 acres, 1¼ miles from town, on county road; 4-room house, log barn, chicken house, fenced, springs, near school; price $2000; half cash. Mrs. Maud Gottlob, St. Clair, Mo.

FARM—For sale; 80 acres; 1 mile from Sullivan, Mo.; 50 cultivation; 6-room house, barn and outbuildings; spring water on public road; $2700.

J. HILL, 812 Chestnut st.

FARM—For sale; 10-acre chicken farm, 6 acres in cultivation, balance in timber; new 2-room frame house and summer kitchen; 2 poultry houses; price $600. Sullivan, Mo. J. F. Jedlicka, 1214 Frisco Bldg.

FARM—For exchange, 80 acres of land, $50 per acre, 25 miles west of St. Louis; near big river, close to two railroads; clear title; want cottage or flat or vacant business corner. 4315 St. Louis av.

FARM—For sale; 80 acres, close to Meramec River; 50 cultivation, balance timber; 4-room house, barn, outbuildings, chicken house; 30 miles west of St. Louis; fine road to city; price $2500. Box J-46, P.-D.

FARM—For sale; 80 acres; 65 in cultivation; all fenced and cross-fenced; 4-room house, barn, 10 orchards, fine spring; fine water; 2½ miles from De Soto; fine gravel pike road; for $2600; $500 cash. T. B. Eaves, De Soto, Mo. 3Box 425, Carthage, Mo.

FARM—For sale; 13 acres; fruit, truck and poultry; 3-room house, outbuildings, fruit and water; 30 miles south of St. Louis; 1½ from station; $800; very easy terms. James G. Cook, Kinsey, Mo.

FARM—For sale; a fine unimproved 80-acre tract; is now covered with valuable oak timber; 10 acres is good smooth land, and will make first-class farm land; 4½ miles of Steelville; only $8.50 per acre; no trades. Steelville Land Co., Steelville, Mo.

FARM—234 acres, on La Barque Creek rd., 9 miles south of Eureka, Jefferson County, Mo.; 50 acres cultivated, balance good timber; orchard, springs; all fenced; house, barn, chicken house; 30 miles west of St. Louis; price $22 per acre.

ARTHUR MITTELBERG, 324 Liggett Bldg.

FARM—For sale; come to the Ozarks, fine poultry farm, 32 acres, 12 in cultivation, 20 more can be cleared; 3-room house and outbuildings, living spring; $1500; come and see it. L. Bomfrager, Fredericktown, Mo., Route 2.

FARM—For sale, 40 acres, 4 miles outbuildings, orchard and all necessary improvements to make pleasant home; 74 miles of St. Louis, on Frisco Railroad; price $1600, half cash, 5 years on balance. Write C. C. Doty, Bourbon, Mo.

FARM—For sale, 102 acres, stock or dairy farm, healthy location, 45 acres cleared, balance timber and pasture; fine water; good road; telephone; stock, etc., included; $3500; terms. E. Ketchum, De Soto, Mo.

FARM—For sale; 40 acres, 4 miles outbuildings; fruit; or including stock and tools, $2000. Moore, Box 48, Hermatite, Mo.

FARM—For sale, 40-acre poultry farm on country home; buildings; fine fenced; near station and Mississippi River; 25 miles from St. Louis; some fruit; bargain; prompt possession. Box P-239, Post-Dispatch.

FARM—For sale or trade, 120-acre fruit farm in the lead belt; 1000 bearing fruit trees. For particulars apply to Room 1203-04 Times Bldg. August Beyer, Festus Mo. (99)

FARMS—For sale or trade; 4 fine farms in Pike County, Mo.; cash or will take stock of general merchandise; give full particulars in first letter. Address Lock Box 125, Louisiana, Mo.

FARM—For sale; 130 acres; 80 in cultivation; 6-room brick house, all outbuildings; fruits of all kinds; 2 wells, spring; 1¼ mile from town; fronting railroad. W. G. Fleming, owner, Cuba, Mo. (99)

FARM—For sale; 120 acres; 84 Francois County, Mo.; 60 cultivation, balance timber; 5-room house, barn, well, 400 peach trees, 300 grapes; $1200.

J. HILL, 812 Chestnut st.

FARM—For sale; 40 acres, 2¼ miles from Bourbon; 3-room house, family orchard, part valley; R. F. D. and telephone; price $850; $250 down, time on $600 at 6 per cent interest. C. A. Hulsey, Bourbon.

FARM—For sale; splendid 950-acre Missouri stock and grain farm, well improved; near St. Louis; $13.50 acre; also 1000 acres, 100 acres cultivated; buildings; only $6 acre. Conyn, 806 Chestnut st.

FARM—For sale; 66 acres, 1¼ miles from town, on county road; 4-room house, log barn, chicken house, fenced, springs, near school; price $2000; half cash. Mrs. Maud Gottlob, St. Clair, Mo.

FARM—For sale; 80 acres; 1 mile from Sullivan, Mo.; 50 cultivation; 6-room house, barn and outbuildings; spring water on public road; $2700.

J. HILL, 812 Chestnut st.

FARM—For sale; 10-acre chicken farm, 6 acres in cultivation, balance in timber; new 2-room frame house and summer kitchen; 2 poultry houses; price $600. Sullivan, Mo. J. F. Jedlicka, 1214 Frisco Bldg.

FARM—For exchange, 80 acres of land, $50 per acre, 25 miles west of St. Louis; near big river, close to two railroads; clear title; want cottage or flat or vacant business corner. 4315 St. Louis av.

FARM—For sale; 80 acres, close to Meramec River; 50 cultivation, balance timber; 4-room house, barn, outbuildings, chicken house; 30 miles west of St. Louis; fine road to city; price $2500. Box J-46, P.-D.

FARM—For sale; 80 acres; 65 in cultivation; all fenced and cross-fenced; 4-room house, barn, 10 orchards, fine spring; fine water; 2½ miles from De Soto; fine gravel pike road; for $2600; $500 cash. T. B. Eaves, De Soto, Mo. 3Box 425, Carthage, Mo.

FARM—For sale; 13 acres; fruit, truck and poultry; 3-room house, outbuildings, fruit and water; 30 miles south of St. Louis; 1½ from station; $800; very easy terms. James G. Cook, Kinsey, Mo.

FARM—For sale; a fine unimproved 80-acre tract; is now covered with valuable oak timber; 10 acres is good smooth land, and will make first-class farm land; 4½ miles of Steelville; only $8.50 per acre; no trades. Steelville Land Co., Steelville, Mo.

FARM—For sale, improved and unimproved; bottom, prairie land, chicken ranches and fruit farms; in all sizes and prices; write and tell me about what size farm you want, and I will send you a full description and price list; only 54 miles west of St. Louis; on Wabash Railroad; come out and spend the day looking them over. Just ask William Crews, Wright City, Mo. Kinloch phones, Wm. Crews, Wright City, Mo.

FARM—For sale; 320-acre; in Dent County, 120 miles from St. Louis; near Meramec River; 75 acres in cultivation, mostly all valley, and free of stone; 4-room house, log and frame barn; poultry house; living water; good orchard; 125 acres more tillable land; fine oak and hickory and some walnut timber; fine free stock range; convenient to school, church, store and flour mill; price only $8 miles from county seat; price only $2500; terms, $1000 cash, 5 and 10 years on balance; immediate possession and good title. John M. Stephens, Salem, Mo.

FARM—For sale, 25 acres good; land on Lemay Ferry rock rd.; $150 per acre; terms to suit; 4-21 acres with good 6-room house, barn and outbuildings; on Sappington rd. $3000; or will trade for city property. 142 acres on Lemay Ferry road, Cedar Hill, Mo., good 4-room house, new barn, 3 chicken houses, plenty good fruit; $50 per acre; terms to suit. Inquire of owner on farm or lease on Butler Hill rock road. George R. Bowles, Affton, Mo.

FARM—For sale; one of the finest farms on the Manchester rd., 32 acres; 30 under plow, the balance is fine timber; good, rich fertile soil; good 6-room farmhouse, with all other necessary outbuildings; good family orchard of miscellaneous fruit; all in full bearing, and plenty of water; this is an ideal place for a gentleman's country home, or for anyone wanting a good farm; only 18 miles from St. Louis, 2 miles from Missouri Pacific depot, and on the finest automobile road in the world; price $110 per acre, terms but no trade. HENRY F. THOMAS & CO., Farms and Suburban Property Exclusively, 713 Wainwright Bldg., St. Louis, Mo.

FARM—For sale; Buy a home in the Ozarks; no high winds, mosquitoes or malaria; 110 acres, 127 miles southwest of St. Louis on the Frisco Railroad, 30 acres in cultivation, under wire and hog fence; small orchard; balance good timber; can all be cultivated when cleared; a binder can be operated on the entire farm; good 8-room house, barn and chicken house; large orchard; is on public road, mail route and telephone line; 3½ miles from county seat of Dent county; possession any time; price $3500; $2000 cash, balance $500 annually at 6 per cent, same as rent. Box P-104, Post-Dispatch.

CHICKEN FARM—For sale; cheap; in Brentwood, 2 blocks from car line; 150x180 feet. E. B. 7 Tuscan.

DAIRY FARM—For sale; 80 acres, highly improved; 3 miles Sullivan, Mo.; 60 acres in cultivation; 20 fine timber pasture; all good buildings; plenty water. Address owner, P. P. Sieck, Sullivan, Mo.; R. F. D. No. 1.

HOUSE—For sale, and lot, 25x125; house built for 6 rooms and bath; 100 feet of poultry houses, containing about 900 homer pigeons and 50 white leghorn chickens, netting a profit of $75 per month; also 1 acre garden, containing 60 grape vines, 60 fruit trees, all bearing, with space for vegetables; sewers, water and gas, etc.; will sell all for $3500; good reason for selling. Box K-142, Post-Dispatch.

FARM—For sale, improved and unimproved; bottom, prairie land, chicken ranches and fruit farms; in all sizes and prices; write and tell me about what size farm you want, and I will send you a full description and price list; only 54 miles west of St. Louis; on Wabash Railroad; come out and spend the day looking them over. Just call on William Crews, Wright City, Mo. Kinloch phones, Wm. Crews, Wright City, Mo.

FARM—For sale, 165 acres; 65 acres cultivated; all under fence; 25 acres valley, small orchard, well, cistern and good house; 100 acres timber; 12 acres of wheat seeded to timothy meadow; 3-room house, log barn, poultry and outhouses; 3 miles from Cuba; mail and phone. Price per acre, $30. C. E. Lewis, Cuba, Mo.

FARM—For sale, the very best and most highly improved farm in Oregon County, 15 miles from Thayer; 540 acres, good improvements and awfully cheap; $33 per acre. Come to see me at this office and buy it.

BENJAMIN F. THOMAS, Farms and Suburban Property Exclusively, 713 Wainwright Bldg., St. Louis, Mo.

FARM—For sale, 160-acre stock farm, 5 miles east of Sullivan, on Frisco R. R.; 30 acres in cultivation; log house, barn; part fenced; good spring; family orchard; located in mineral belt; $8 per acre.

120-acre farm, adjoining above; 20 acres in cultivation; frame house, barn, fenced; family orchard; $10 per acre. C. C. Ross, Sullivan, Mo.

FARM—For sale; 212 acres, at Crocker, Mo.; 135 acres fine valley land, in cultivation; well watered; fine growing wheat; 5-room house, new; splendid new barn, corncribs and outbuildings; first-class stock or grain farm; worth $60; will sell for $40 per acre; title perfect and immediate possession.

ARTHUR MITTELBERG, 324 Liggett Bldg.

FARM—For sale, a fine truck garden or chicken farm, 10 acres, all under cultivation; 6-room house; outbuildings; one well, fruit trees, berries; one mile from Sun Set Inn, on the Denny road; for a florist or truck gardener, this is the best in the county. For price, terms, etc., see BENJAMIN F. THOMAS, Farms and Suburban Property Exclusively, 713 Wainwright Bldg., St. Louis, Mo.

FARM—For sale; Southeast Missouri; 200 acres, in Otter Creek bottom; 150 in cultivation; balance tillable; on public road; railroad station; 3 miles; 4 miles to market; 3 yards; school ½-mile; phone in house and good improvements; plenty water; good orchard; 3 miles Williamsville; 8 miles Greenville; county seat; no trades; $6000; some terms. C. F. Blake, Williamsville, Mo.

FARM—For sale; a splendid Pike County farm; 170 acres, all under cultivation except 5 acres of timber; on the Clarksville-Elsberry rd.; adjoining Ashburton, the beautiful home of Mr. John W. Dant, and Aberdeen, the lovely country home of the late Hon. Jno. Flinn Block; price, terms, etc., see BENJAMIN F. THOMAS, Farms and Suburban Property Exclusively, 713 Wainwright Bldg., St. Louis, Mo.

FARM—For sale, 80 acres, 6 miles Stewartsville, Mo., 95 miles southwest St. Louis, on the Frisco Railroad, 30 acres in cultivation; under wire and hog fence; small orchard; 10 acres wheat, balance land tillable; large garden under good fence; small orchard; good house, good cellar; small barn, smokehouse, chicken house and granary; price $2000; terms, half cash; possession at once; or will trade for city property. Address owner, W. D. Bass, Stewartsville, Mo.

FARM—For sale, 15 acres of beautiful ground, with the most up-to-date modern 5-room bungalow, on Edgar av., Webster Groves. This is a delightful home, close to the cars, and all modern conveniences. For price, terms, etc., see BENJAMIN F. THOMAS, Farms and Suburban Property Exclusively, 713 Wainwright Bldg., St. Louis, Mo.

FARM—For sale, two farm bargains for a quick sale; immediate possession; 44 acres, 32 in cultivation, good land, nice most level, good improvements, good water, fine orchard; 12 miles from Poplar Bluff, on main line; rural route; $1050, $600 down, balance time; 32 acres, 23 in cultivation, good land, nearly level, good water, fine orchard; 1 mile from Stoddard county, Mo.; price $850, $600 down, balance time. E. A. Bass, Steelville, Mo.

FARM—For sale, one of the best 92-acre farms on the Manchester rd.; 37 miles west of St. Louis; 30 acres under cultivation and balance in timber. The farm is well improved and in the highest state of cultivation; 5-room house, barn, chicken house, and all necessary barns and outbuildings; family orchard of miscellaneous fruit and plenty of water; price $4500. Terms.

BENJAMIN F. THOMAS, Farms and Suburban Property Exclusively, 713 Wainwright Bldg., St. Louis, Mo.

FARMS—For sale, improved and unimproved; bottom, prairie land, chicken ranches and fruit farms; in all sizes and prices; write and tell me about what size farm you want, and I will send you a full description and price list; only 54 miles west of St. Louis; on Wabash Railroad; come out and spend the day looking them over. Just call on William Crews, Wright City, Mo. Kinloch phones, Wm. Crews, Wright City, Mo.

Want a 213-Acre Farm

27 MILES FROM ST. LOUIS?

Near Eureka, Mo., 170 in cultivation, 20 bearing orchard. Choicest home site in County. On good macadam road. Immediate possession. Terms.

H. A. GUIBOR, Eureka, Mo.

Want a Country Home?

27 Miles From St. Louis?

Beautiful 7-room bungalow, overlooking Eureka, Mo. main line Frisco and Missouri Pacific, half mile from river; finest view in State; will consider automobile part payment; terms.

H. A. GUIBOR, Eureka, Mo.

MISSOURI FARM BARGAINS

100 acres in Jefferson County, on the state road, 5 minutes' walk to Oak Ridge station, on Frisco, one mile to public school, Catholic, Lutheran and Presbyterian churches; 50 acres in cultivation, balance in timber; 5-room frame house and good outbuildings; cistern and well; 500 fruit trees; 20 acres blackberries; sell at a bargain; $100 per acre.

62 acres, 40 bottom, 20 in timber; 2-story 6-room frame house and good barn and chicken house; 2 good springs and cistern; on Lemay Ferry rd., in Jefferson County; near public school, Catholic and Protestant churches; selling to settle an estate.

50 acres, 5 miles south of city limits; on a good rock road; fine dairy farm; 2 good springs; family orchard; 8-room frame house and good outbuildings; plenty water; good orchard of miscellaneous fruit; all in full bearing, and plenty of water; this is an ideal place for a gentleman's country home, or for anyone wanting a good farm; only 18 miles from St. Louis, 2 miles from Missouri Pacific depot, and on the finest automobile road in the world; price $110 per acre, terms but no trade. HENRY F. THOMAS & CO., Farms and Suburban Property Exclusively, 713 Wainwright Bldg., St. Louis, Mo.

FARM—For sale, 80 acres, 6 miles Stewartsville, Mo., 95 miles southwest St. Louis, on the Frisco Railroad, 30 acres in cultivation; under wire and hog fence; small orchard; 10 acres wheat, balance land tillable; large garden under good fence; small orchard; good house, good cellar; small barn, smokehouse, chicken house and granary; price $2000; terms, half cash; possession at once; or will trade for city property. Address owner, W. D. Bass, Stewartsville, Mo.

FARM—For sale, 15 acres of beautiful ground, with the most up-to-date modern 5-room bungalow, on Edgar av., Webster Groves. This is a delightful home, close to the cars, and all mod

The POST-DISPATCH
ST. LOUIS, MO., MARCH 29, 1914.
Sunday Magazine



—Photo by Block.

National Types of Young Womanhood in St. Louis

RUSSIAN

Like all other great American cities, St. Louis has its fair daughters representing most of the races of Europe. Although they have become loyal Americans, they still, in many cases, are typical of the beauty of the lands from which they are derived. This photograph was found in a St. Louis photograph gallery. . . . . .

WHAT EUROPE IS DOING TO ALCOHOL

Scandinavians are pronounced prohibitionists and only the veto power of Russia saves the liquor traffic in Finland; England's gradual prohibitory law, passed by the Commons, defeated by the brewing Lords



Socialists in several European countries are advocates of total abstinence and in parades have called for a general boycott on spiritous liquors.

France is teaching soldiers to avoid alcoholic drinks, which caused rejection for unfitness of 55,093 recruits out of 275,234 in one year; Kaiser issues warnings to his army on the growth of intemperance

AMERICANS who have believed that virile prohibition sentiment exists almost exclusively in the United States, doubtless will be amazed at the astounding growth of that sentiment in Europe. Regardless of the merits of the opposing theories, not even the most zealous pro-alcohol advocate can deny that the total abstinence movement is growing with wonderful rapidity throughout the civilized world.

That the liquor interests are alive to their danger is made evident by a corresponding rapid growth of national, international, sectional and local organizations, prepared to battle against propaganda that threatens the very life of the business. The struggle has resolved itself into campaigns of publicity, each side doing the best it can to gain proselytes by the persuasiveness of its reasoning.

The latest broadside in the literary struggle on behalf of the prohibitionists is a book by Ernest Gordon, called "The Anti-Alcohol Movement in Europe." Gordon has written various prohibitionist brochures. He has lived in Europe for many years. In this book he gives what purports to be a scientific history of recent European anti-alcohol events. As a challenge to persons who might question his allegations of fact, he tells the sources from which he derived important bits of information. These sources include Government statistical reports as well as generous citations to the bibliography of the question.

For a disinterested study of the book, allowance must be made for the writer's personal bias. Outside of that, however, there is an abundance of abstract data revealing the magnitude of the movement.

These citations show that in Germany, France, Austria, Italy, England, Denmark, Norway, Sweden, Finland and even in Russia, where the Government derives an enormous profit from the spirits monopoly, the prohibition sentiment has grown amazingly within the last few years. The author declares that in Germany alone, where in 1893 there was but one known abstainer south of the Elder, in 1912 a local option petition was sent to the Reichstag with 500,000 names, filling 19 bound volumes.

The Scandinavians, it is shown, lead the way. In 1909 Iceland passed a general prohibition law. The Faroes have prohibited the public sale of liquor. In Denmark a local option law has passed the popular assembly, only to be killed in the upper house. The Finnish Legislature twice has passed prohibition laws which were vetoed by the Russian Government. In both Sweden and Norway Government commissions are drafting prohibitory laws.



Berlin street railway company has posted placards forbidding the use of alcoholic beverages during work hours.

In Belgium, Holland and Switzerland, the sale of absinthe has been prohibited in spite of the opposition of the liquor interests. In France, the home of absinthe, a petition for its prohibition had more than half a million signers. In Italy leading scientists have been investigating the alcohol question. Two Italian scientists of high repute, but of philosophical views as wide apart as the earth's poles, have gone on record as opposed to the use of alcohol. One is Dr. Marchiafava, the Pope's chief physician, and the other is Dr. Paolo Amaldi of Florence, a noted Socialist.

In Germany several health insurance socities are writing policies at higher rates for drinkers than for non-drinkers and have begun systematic campaigns against liquor indulgence among the workingmen. One of them, the Krankhassen of Westphalia, prints anti-alcohol matter on the backs of its receipts.

In all the Berlin street railway stations, Gordon points out, the street car company has posted placards forbidding the use of all alcoholic beverages, including beer, during work hours. Similar orders are published in the railroad stations of Saxony. The Vienna street railway company gives to each employe a pamphlet: "What Railway Men Should Know About Alcohol." The directors of the Alsace and Lorraine railroads have forbidden the use of alcohol by their employes. The Bavarian State Railways have permitted anti-alcohol placards to be placed in all railway stations and similar placards are posted in 150 Wurtemburg depots.

A congress for the Alcohol Free Education of the Youth was held in the hall of the Prussian House of Deputies, Berlin, in March, 1913. The honorary president was the German Chancellor himself, Dr. von Bethmann-Hollweg. Kaiser Wilhelm, in a speech to military students at Muerwik, declared: "A question which lies very much on my heart for my nation is the question of alcohol and of drinking." The great Bebel, the German Socialist, favored abstention from alcohol.

The English House of Commons in 1908 passed a bill which would have closed 30,000 saloons within fourteen years. The measure passed the lower house by a vote of 650 to 113. Every member of the Labor party voted for it. It was defeated, however, by the House of Lords. To vote on this bill many Lords appeared in their hall for the first time in several years. Gordon declares that, of the Lords, 130 were either themselves brewers or held shares in brewing or distilling enterprises. The writer adds the further astonishing information 1250 English clergymen hold brewery stock, of a total value of $8,000,000.



In the French army the Government has issued an anti-alcoholic catechism to each soldier and has forbidden the sale of liquor in canteens.

The writer admits that the actual consumption of liquor in Europe is still enormous and is even increasing. Of all of Germany's expenditures for food and drink in one year, 27.74 per cent goes for alcohol. According to Dr. von Strauss und Torney, president of the Higher Administrative Court, Berlin has one drink-selling place to every 229 persons or one for every 52 adult men.

Of all the civilized countries, France probably has the largest total alcohol consumption. Gordon estimates one drink shop for 82 persons in the country as a whole. Rouen has one for every 60. There were 447,000 saloons in France in 1907. The author gives figures which, he avers, show that the number of insane persons in France has increased in direct ratio to the increase in the number of saloons.

The attention of the civilized world has long been turned towards the army-building race between France and Germany which has been going on for almost three decades. Each nation is equipping itself for a great struggle which they expect some day. The question of military efficiency is a vital one in both lands. And, according to Gordon, the army authorities in both countries are giving the closest attention to the alcohol question. Both have been busily engaged for several years in testing the relative efficiency of drinkers and abstainers.

In 1907 the French army rejected as unfit 55,093 out of 275,234 recruits. In the department of the Orne 57 per cent of all recruits were rejected, and, in the Vallee des Voges, 60 per cent. The military authorities of France reckon, according to a prohibitionist journal, that France loses an army corps each year through unfitness traced to alcohol. Gen. Gallifet, "in an interview, after remarking that all serious wounds meant death to a drinking soldier, affirmed that the French race was losing in height, physical force and morale," because of its over-indulgence in alcohol.

The result has been that the French army has seriously undertaken the task of instructing the soldiers on the influence of alcohol on heredity, predisposition to disease and its effects in retarding the healing of wounds. This has been done under direct orders of the Minister of War. Temperance groups are being organized in all regiments, with lectures and anti-alcohol literature provided.

Schools have been organized at the various departmental headquarters. They are attended by officers and enlisted men. Lectures and object lessons are given by Captains and Lieutenants. Placards are posted about the camp warning the men of the evil effects of alcohol. The Government issues an anti-alcohol catechism to each soldier. The book was written by an army officer. In addition, the Government has prohibited the sale of distilled liquors in army canteens.

German officials of the Baltic fleet have issued orders that no more grog shall be issued to the crews. Count von Haeseler, commander of the Sixteenth German Army Corps at Metz and Gen. von Lindequist, commandante of the Eighteenth Corps, have prohibited the sale of spirits in the canteens. Sixty-eight officers and two Admirals in the navy have joined the total abstinence league. Gen. von Deimling, hero of the Herrero African campaign, has joined a similar league. Admiral von Mueller, member of the Emperor's Naval Cabinet, is another total abstainer.

The Princes in the military school at Ploen, the German West Point, are permitted to drink only wine that is alcohol free. The Emperor's address to the students at Muervik has been distributed in 164 regiments of the army. The Ministry of War has ordered distributed to recruits a pamphlet similar to the one issued by the French War Department. This pamphlet does not specifically advocate total abstinence, but it contains such sentences as "What devastation this poison has caused among the German people and still causes!"

In the Swedish army half the regiments have temperance societies. The Swedish Government has prohibited the sale of beer in army canteens. The Austrian War Office was officially represented at the "Third Austrian Anti-Alcohol Day" in 1912. Admiral Montecuculi has announced that wine was to be refused to students of the Marine Academy. The Chief of Staff of the Austrian army, Count von Hotzendorf, is an abstainer. Denmark has suppressed the sale of beer in its army and Russia in its navy.

(Continued on Page 16.)



The Princes in the German military school are permitted to have only drinks that are free of alcohol.



In Germany, France, Austria, Italy, England, Denmark, Norway, Sweden, Finland and Russia, where the Government derives profit from the spirits monopoly, prohibition sentiment has grown amazingly. Where in 1893 there was but one known abstainer south of the Elder, in 1912 a local option petition was sent to the Reichstag with 500,000 names, filling 19 bound volumes.

JUST LIKE JACK LONDON'S NOVEL, "THE ABYSMAL BRUTE"

Bob Fitzsimmons Training Bob Jr. to Be the ..White Hope..

Provides first test of eugenics, because boy's mother was an athlete herself while the father was once the world's champion fighter . . .



Photo of "Bob, Jr." in action. Weight 160 lb. Age 19.

READERS of the Sunday Post-Dispatch Magazine will recall Jack London's red-corpuscled novel, "The Abysmal Brute." They will remember the thrilling story of how Pat Glendon, former champion pugilist, reared his son, "Young Pat," in the seclusion of the California mountains, and in the fulness of time sent him forth, a boy with the equipment of a veteran, to battle his way to the heavyweight championship of the world.

Whether London relied entirely upon his prolific imagination, or whether he was one of the few acquainted with the facts, his plot has a striking duplicate in real life, with the role of "Old Pat" taken by the famous Bob Fitzsimmons, former champion of the world, and that of "Young Pat" by his son, "Young Bob," a husky youth of 19.

In the little New Jersey hamlet of Dunellen, "Old Bob," as he must now be called, is industriously training his lanky offspring in all the cunning and science of the ring which in 1897 enabled the Australian fighter to win his world-renowned victory over Corbett at Carson City, Nev. "Young Bob," it is reported, has taken to his pugilistic education like a duck to water, and has already acquired a wallop which is said to have accomplished more than once a feat which many famous "pugs" suffered severe punishment in trying to do—the feat of flooring Bob Fitzsimmons.

"The big surprise" is what the proud father predicts will prove the debut of his son in the prize ring. The old fellow's ambition is for the championship belt to be restored once more to the Fitzsimmons family, where he is convinced it rightfully belongs. So firm is this belief that "Old Bob," despising the current crop of "white hopes," recently wished to sally out in his fifty-second year to have one more try at the belt. This undertaking was forbidden, however, by the Boxing Commissioners of New York State.

So that "Old Bob," unable to "come back" himself, will attempt to accomplish the process in the person of his son. The boy already weighs 160 pounds, or two pounds more than his father weighed in the battle in which he overthrew the pride of "Gentleman Jim." The youth also has his father's height: 5 feet 11 3-4 inches. He likewise has the build which won "Old Bob" the nickname of "Lanky Bob"—the stork-like stilts of legs overhung by massive torso, broad chest and mighty arms and shoulders.

The news that "Lanky Bob" is rearing his son to attempt a ring career reduplicating his own will surprise most of the fight fans, to whom the name of Fitzsimmons still has a heroic sound. For the fact was kept secret by the father, who hoped to spring a sensation on the world with "the big surprise," but the cat is now out of the bag, and the public will look forward with a sentimental interest to "Young Bob's" first ring battle.

If ever a man was reared by eugenics for a given career, then "Young Bob" was clearly destined by the new science of well-birth for the prize ring.

"Old Fitz" was one of the most remarkable men, physically, that ever appeared in the world. His gorilla-like arms and shoulders were built at the blacksmith's forge, and with either hand, as numbers of boxers learned to their sorrow, he could deal a blow like that of a piston rod.

His stamina was as wonderful as his strength. At the age of 35 years most ballplayers, whose life is far less strenuous than that of a pugilist, are considered "through," but at that age, Fitzsimmons, after taking a thrashing at the hands of Corbett which would have killed most fighters, outgamed and outfought his taller, heavier and cleverer opponent, and still had vitality enough after 14 terrible rounds, to smash the champion down for the count with his famous solar-plexus stroke. Fitzsimmons was 37 when he in turn lost the championship to Jim Jeffries. Even today, Fitz could undoubtedly give most of our "white hopes" the battle of their lives.

To his marvelous physique and endurance, Fitzsimmons added a pluck and grit which were indomitable. The frightful battering administered to him by Corbett would have taken the heart out of a man as game as a lion. But the more savagely he was beaten, the higher his courage and determination arose. In defeat, at the hands of the gigantic Jeffries, he displayed to the desperate end the same bulldog gameness.

"Young Bob's" mother was, in her way, as remarkable an example of physique and courage as her husband. She was Rose Julian, a trapeze performer, with a figure of robust and perfect proportions. It was said that, like "Lanky Bob," she carried a dangerous wallop in either hand.

The sporting world still remembers how she sat in Fritzsimmons' corner at Carson City throughout the gruelling battle with Corbett, and how, when her husband seemed hopelessly beaten, she spurred him on with Amazonian cries, the most frequent of which was, "Bang him in the slats, Bob!" This was expert advice to the prize fighter to administer his deadly solar-plexus stroke, which was the blow that ended the conflict.

"The most prominent spectator at the ringside," writes Henry Sayers in his somewhat misnamed book, "Fights Forgotten," was Mrs. Fitzsimmons, "who seemed to unite the stoicism of the Spartan mother to the fire of a French revolutionary Amazon." He adds later:

"Mrs. Fitzsimmons, with face flushed but nerves steady, after terrible crises of excitement, yelled to Bob to 'Smash the dandy!'"

There is little doubt that some of the fierce determination which carried "Lanky Bob" through the punishing battle to victory was derived from the encouragement of his termagant wife.

Such are the parents of "Young Bob." They chose each other by natural selection, and eugenics was then almost an unknown word; but Galton himself, if he had decided to rear a perfect pugilist, could not have picked "Young Bob's" father and mother more admirably. From both he inherits exceptional bodily strength and stamina, and from both indomitable gameness. The son of the woman who helped Fitzsimmons whip Corbett could scarcely have a "yellow streak."

Will "Young Bob" complete the parallel with the life of "Young Pat," in London's romance, by achieving as wonderful a ring career as did that youthful hero? It will be remembered that "Young Pat," from his habit of knocking out his opponent with the first blow, gained the nickname of "One-Punch" Glendon.

Some such sobriquet may in time attach itself to "Young Bob," for his father's specialty was his knockout punch.

"He was not a great boxer, in the orthodox sense," writes Sayers, "but his experience of the ring had made him a very tricky fighter, full of surprises and able to use his natural advantages to the utmost. His forte was the knockout blow. He had several deadly hits, and his great play in the ring was to watch the chance of delivering one of these."

"Young Bob's" reach of arm is unusually long, like that of his father. With this advantage of nature, and with the sage advice "Old Bob" can give him, the son should develop a terrible punching power.

At any rate, the sporting fraternity will look forward with unusual attention to "the big surprise," when "Young Bob" makes his first bow in the squared circle, and many will hope that he will be able to repeat, as if in a second edition, the famous ring triumphs of his dad.



ROBERT FITZSIMMONS SR.

MRS. ROSE JULIAN FITZSIMMONS, former circus athlete, mother of "Young Bob."

Diseases That Kill Doctors

ACCORDING to records compiled by the Journal of the American Medical Association, 2196 physicians died in the United States and Canada in 1913. This mortality rate was lower than for 1912, however.

The percentage is 14.64 per thousand, as against 15.82 figured for the year from 1912 to the beginning of last year. Most of the physicians died from heart disease, pneumonia and senility. Nineteen were murdered. All but two of those who were killed were victims of firearms, and the others clubbed and beaten to death.

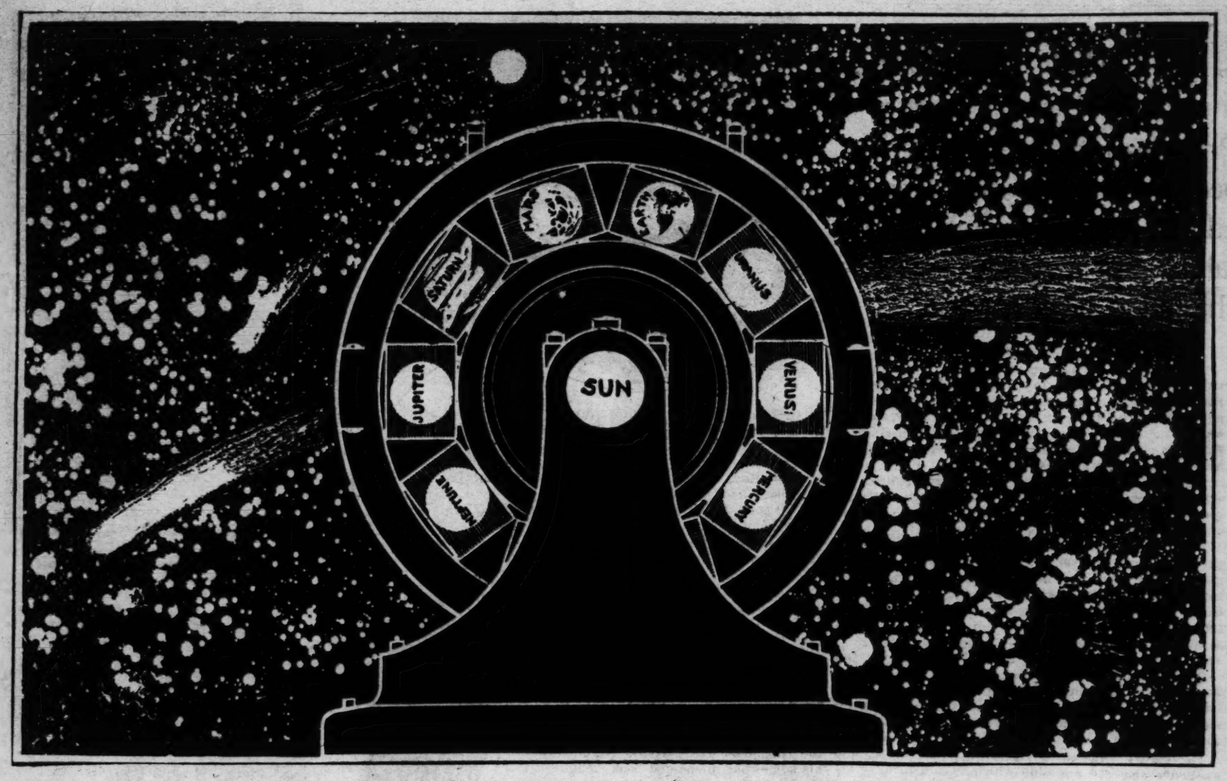
Forty-three were suicides, and eighty-two met their death from unknown causes. Poison took nine lives and automobiles claimed thirty-four. One-hundred and one died from injuries resulting from accidents, not including those killed in automobiles. An explosion and shock from electricity each took one physician; two died from strangulation, and drowning was responsible for the death of eight.

Affections of the respiratory system were among the leading causes that brought the percentage up to 14.64 166 dying from pneumonia and kindred ills.

The average age of those who died last year was 59 years and 7 months. One man had been practising for 73 years and several had had their shingles out for only a few months. In the United States Census Report on mortality in 1911 the death rate for all classes in that part of the country which has registration is given at 14.2 per 1000. This is the lowest rate ever recorded, but the rate has declined since 1880, when it was 19.3.

STARS AND PLANETS ONE GREAT DYNAMO

Scientists Getting Clews to the Mystery of Electricity



And another thing: Investigators are beginning to doubt that the sun is a molten globe radiating enormous heat by combustion—Conditions which seem to show that it may be cold

ONE of the world's great unsolved mysteries is this: What is electricity? We know it will give us light, run machinery and do scores of other things. But we cannot see it nor weigh it. It is as invisible as a thought. It exists—but how? We know the earth is a magnet—but why? The following article tells what several investigators have concluded after years of study and research.

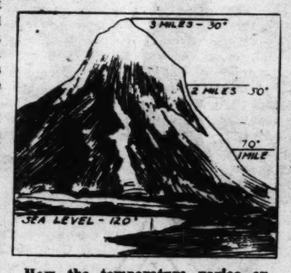
And incidentally, the theory generally accepted that the sun is a molten, burning globe is in danger of demolition.

THE attitude of the scientific world has, for several months, been turned toward the great American observatory on Mount Wilson, where George E. Hale, the director, has been making a series of experiments.

Already the results have been such as to warrant Hale in declaring he has apparently discovered that the sun, the greatest orb in our heavens, source of heat and light, is also the greatest single magnet. While the evidence upon which his conclusions are based seems to be complete, he is continuing the investigation to make sure there is no error.

The work has been done at enormous expense for special apparatus. Scientists are a unit, however, in the belief that the results have more than justified the expenditure, as the answer to one of the greatest riddles of the universe has been brought much nearer.

It has long been believed that there has been a connection between the earth's rotation and its magnetism. With the sun proven a magnet, there seems to be no reason to doubt that all the planets are also magnets and that they may derive their magnetic power from their rotation. Once this is accepted as fact, it will open up infinite new fields of philosophic speculation.



How the temperature varies on a mountain peak three miles high at the equator.

This opens to the imagination a picture of the universe as a huge dynamo, the various planets swinging around their suns, each wrapped about its own magnetizing and magnetized coil and generating an all-pervading electric fluid. Thus the world, Saturn, Venus, Mercury, Mars, and the rest of them, transforming force into the terms of electricity, find within themselves sources of energy, heat and light. And this, repeated in hundreds of other solar systems, each group consisting of a great sun and many satellites, makes of space a never-ending source of supply of that most mysterious thing in the world—electricity.

Vagarists have already gone far into pure speculation. One man has evolved a theory in which he reasons that the sun derives its heat and light from electricity and is not itself hot. Another has evolved a whole doctrine of what might be called electric pantheism. To be sure, neither of these men relies much on the accepted principles of physics, but no one ever knows when the accepted theories will be no longer accepted.



The solar corona seen during the total eclipse of the sun on May 28, 1900. Compare with opposite diagram.

Just exactly what magnetic force is, nobody is really sure. In the beginnings of science, it was known that certain metals had the power of attracting or repelling others. Next the mariner's compass was discovered. Then it was found that one bit of magnetic metal would impart its power of magnetism to another which, in turn, became a magnet for a greater or less time.

Then it was discovered that if one took a bar of soft iron, wrapped an insulated wire around it in a given direction, and turned on an electric current, the bar of iron became a magnet. It lost its power of attraction and repulsion soon after the current was turned off. This established beyond dispute that there was some connection between magnetism and electricity, but just what, nobody has been able to discover.

One of the earliest of the magnetic phenomena a student discovers, is what is called "polarization." That is, if you take a bar magnet, one end of it will attract iron particles and the other will then repel the same particles. The poles, were for convenience named North and South, and usually designated as N and S. It was discovered that two N poles have no attraction for each other and that two S poles have no attraction for each other, but that an N pole always has an attraction for an S pole.

Unless deflected by some other magnetic force, the point of a compass will always point approximately north. The north magnetic pole is not identical with the north geographic pole. But the proximity has led scientists to believe that there is some connection between the two. North of the equator, the compass needle dips slightly towards the earth, the dip increasing the further north one goes. South of the equator the reverse occurs until, close to the south magnetic pole, the needle is almost standing on one end, the point away from the earth.

From this was deduced a conclusion that the entire earth was a magnetic field, one theory being that the whole earth-field was the total of all the earth's small magnetic fields. Whether this condition was peculiar to our own planet or was shared by the other planets was not, of course, known.

The recent field of solar investigation was opened up by one of those "scientific accidents," which, apparently trivial in themselves, have often led to the most important discoveries. This particular accident was that a scientist who picked up a photograph of a solar eclipse taken at the Yerkes observatory, May 28, 1900, found something in the sun's corona that reminded him of a picture of magnetized iron filings.

To learn what happens to filings when they are magnetized, one has only to try a simple little experiment. Let him scatter a spoonful of filings on a piece of cardboard and then hold the board over a bar magnet. If he will tap the bar with his finger, he will observe that they seem to have grouped themselves into a series of whorls around a center. While the curves will be much involved, they will seem to follow some general system.

Now when the sun was in total eclipse, a nebulous white cloud was seen around the edges of the shadow. This is what is called the corona, or irregular, radial streams of light. In the Yerkes photograph such a striking resemblance between their whorls and those of the iron filings was noticed, as to lead astronomers into wondering whether they were not produced by the same general cause.

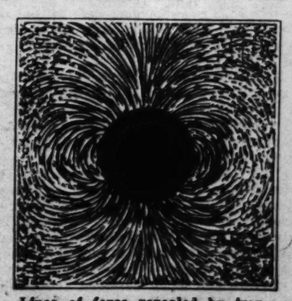
Already a theory had been advanced, in the earth's case, that magnetism might be accounted for as the effect of rapid revolution of electrons within a molecule of matter. From this it was argued that every molecule, therefore, would tend, by gyrostatic action, to set itself with its axis parallel to the earth's axis and that the earth's magnetic field would result from the combined effect of all the molecules.

To test this theory fully by experiments would have required the construction of a body big enough and that could be rotated fast enough. It sounds simple, when put that way, but it is not so simple after all. There isn't a laboratory anywhere on earth that could accommodate such a body at such a velocity.

In such things as this, scientists have the advantage over the rest of humanity. When what they want can't be found on earth, they look for it in the heavens. This time, they determined to make use of the sun.

Their first requirement was an adequate spectrograph, such was not then in existence. It was the construction of this instrument at Mount Wilson that cost so much money and took so much time. The basic principles of the machine are those of the spectrum and the telescope.

(Continued on Page 16.)



Lines of force revealed by iron filings under the influence of a magnetized sphere. Compare with solar corona.

"ALL ABOARD FOR CAPE TOWN!" IN 1916

World's Greatest Undertaking, Next to the Panama Canal

IN two years tourists may take train at Cairo, and travel over all-British rails and steamers 6944 miles, passing through jungles infested by fierce beasts and beholding sights like Pyramids, the falls at Zambezi, gold mountains at Johannesburg and diamond fields at Kimberley — Gap of only 682 miles still to be bridged.

WITH the Panama Canal practically completed, the center of the world's engineering stage will now be taken by the Cape-to-Cairo railway in Africa, the only project at present which may compare with the American ditch in grandeur and audacity of undertaking. It is announced that, in the vast distance of 6944 miles between the northeast and southwest corners of the second largest continent only a small gap of 682 miles remains to be bridged. Within two years the traveler may hear in Alexandria the cry of "All aboard for Cape Town!" and climbing in his compartment may begin, over a single system of rails and steamboats, a continuous journey from the Mediterranean to the Cape of Good Hope.

The Panama Canal is a romance of the conquest of tropical disease and of machinery of giant power and hugeness. The Cape-to-Cairo railroad has also its warfare on sleeping sickness, but it is a romance of civilized man's victory over the most savage country now left on the globe, a country still infested by the strongest and fiercest of wild beasts.

On one occasion a construction train was puffing along with a heavy trainload of material near Gwelo, when a full-grown lion was sighted stretched across the tracks and basking comfortably in the sun.

The engine whistled, but the brute only looked up lazily and did not move. The engineer and fireman attempted to drive him away by pelting him with billets of wood, but in vain. The engine had come almost to a standstill when the lion lost his temper. He took a sudden spring at the engine, no doubt regarding it as some new species of enemy, and scratched viciously at its smooth surface, seeking to find a place in which to sink his claws. Again and again the beast sprang, but slipped snarling each time to the ground.

The engineer then realized that the best thing to do was to put on full steam ahead. He did so, with the result that the lion—a magnificent specimen—was cut to pieces under the wheels.

Marauding elephants, as if they had the sagacity to recognize that the coming of the parallel lines of steel spells the end of their wild reign, have torn up the rails, pulled down telegraph wires and upset the telegraph poles. The engineers have frequently come along, only to find all of their workmen up trees, where they had sought shelter from wild beasts.

In Rhodesia, particularly, lions were the cause of anxiety to both workmen and engineers, and strong palisades had to be built about the construction camps to prevent the men from being carried off in their sleep.

Cattle, also, had to be protected with specially constructed corrals. One engineer, it is related, grew tired of venison from the bush and longed for that British reliance, a mutton chop. So he brought up, at much expense, a flock of 16 sheep and placed them in what was thought to be a lion-proof stockade. That very night two lions broke into the corral and killed every one of the sheep, growling and roaring with a noise that could be heard for miles.

At one place, on the Kafu River, the railroad crosses on a bridge 1900 feet long. The bridge is beside a ford, where the natives still drive their cattle over. From locomotives on the bridge crocodiles, with which the river is infested, have been seen to drag down cattle and even men, and to disappear beneath the surface with their prey.

Four workmen were spiking down rails in broad daylight, when two lions sallied from the surrounding jungle and attacked them. Fortunately, an engineer armed with a rifle was close at hand and dispatched the two animals.

In the Congo hundreds of anthills, from twenty to sixty feet in height had to be removed from the pathway of the rails. As white ants destroy everything but iron and steel, in this region the crossties had to be made of steel, and the telegraph posts were armored with iron sheeting.

While passing through Rhodesia, a traveler relates, the engine struck a bull elephant that had decided to contest the right of way. As the train was running at full speed, both locomotive and elephant were derailed. A few days later the local station master had scraped the gigantic skull, filled it with earth and set it on the station platform as a sort of jardiniere to hold geraniums.



Blazing the trail of the railroad through a dense jungle infested by savage beasts.



Giant anthill, used as lookout station by surveyors. Thousands of these, 20 to 60 feet high, had to be cleared from the right of way.

"The trip through Barotseland," the same traveler tells, "is more enlivening than any circus that ever put up canvas. All along the lines are fields of corn, with rude towers, on top of which natives constantly sit on guard to drive off the herds of wild pigs which raid the crops by night, and the troops of baboons which descend upon them by day. Many of these baboons are six feet tall and weigh 200 pounds. There are few more extraordinary sights than seeing a score or more of them slipping away after raiding a farmer's cornfield and sweet potato patch, their spoils tucked under their arms, for all the world like so many naughty schoolboys."

Stroll three miles up or down the Zambesi from the railroad bridge, and one can see hippos as easily as if in a zoological garden. In Northwest Rhodesia, herds of bush buck and zebras and flocks of ostriches, scamper away at sight of the train. Lying in his up-to-date sleeping berth at night, the traveler may hear the nearby roaring of lions, and see the big bonfires with which the construction gangs protect themselves.

A dining car conductor, while the train was halted on a lonely siding, cried excitedly: "Look over there!" From over a screen of bushes, scarcely a biscuit's throw away, five giraffes craned their necks and stared at the diners curiously.

Through such primeval surroundings the Cape-to-Cairo railway has forced its irresistible way—through jungles and forests, over mountains and rivers, through lairs of wild beasts and of men scarcely less wild—for the project was driven, even after his death, by one of the strongest wills ever bestowed upon man—by the will of Cecil John Rhodes, in whose imperial vision arose the dream of a trunkline railroad from Cairo to Cape Town, under the British flag all the way.

The trail of steel rails, which his imagination blazed, passes through regions romantic and picturesque enough to arouse a thrill in even a dull man. One may begin his journey in 1916 at Alexandria, founded by Alexander the Great. As he approaches Cairo he will see the misty outlines of the Pyramids. At Luxor he will pass beneath the shadow of ruined Thebes, an ancient city before Athens and Rome were born.

At Khartoum, peering through the blue-glass windows which protect the eyes from the glare of the tropical sun, he may see the statue of Gordon, looking northwards across the desert in search of the white helmets that came too late.

At the Zambezi River he will witness one of the wonders of the world, the Victoria Falls, almost as long as from Broadway to Jefferson avenue, St. Louis, and two and a half times as high as Niagara Falls. There Rhodes built his bridge, the highest in the world, "to cross the river so close to the falls," he directed his engineers, "that the travelers will have the spray in their faces." His English engineers declared that the thing could not be done. Rhodes employed Americans and travelers have to close the train windows to keep from being drenched by the spray.

At Kimberley the tourist will see the pits from which the women of the earth are supplied with diamonds, and at Johannesburg the mountains from which comes one-third of the world's gold supply.

And finally, after his train has come to a halt under the glass roof of the Victoria Terminal in Cape Town, the traveler may make a pilgrimage to the slope of Table Mountains, known as "World's View," and there bare his head before a bronze statue of a bulky, thickset and shabbily dressed man, guarded by British lions and staring northwards over Africa. It is the statue of Cecil Rhodes.

When Rhodes conceived his vision of a "railway which would cut Africa lengthwise through the center, picking up trade all the way," the only railroads in Africa were, in the north, a line from Alexandria to Assuan, and in the south, another from Cape Town to Kimberley. Diverse events gradually added other stretches of track. In the north Kitchener, in order to subdue the Sudan, turned his soldiers into railroad builders and pushed twin lines of steel across the desert to Khartoum at the rate of two miles a day. Military necessity afterwards

(Continued on Page 16.)



Steel bridge, highest in the world, over Zambezi River at Victoria Falls.

The Mrs. Astor To Be

Here is MISS HELEN HUNTINGTON who is to marry Vincent Astor, richest young man in the United States, next month — A Musical, fond of sport, "with few fads," as young Astor proudly says, her charms and tact are expected to bring luster to the family name.



Miss Helen Huntington as she appeared while shopping for her trousseau.

IT is to be a country wedding. The invitations are out and April 30 set as the date for the marriage of Vincent Astor and Miss Helen Huntington.

And right here let it be said that these plans were accepted rather than made by the bridegroom or the bride. Neither has had much to say in the arrangements, for had they been consulted the wedding details would probably be far different from what they really will be.

"I can't possibly walk up the aisle of that church or any church," declared Vincent Astor to his father-in-law-to-be, referring to St. Margaret's at Staatsburg-on-the-Hudson, where the ceremony will be performed.

"You'll have to," replied Mr. Huntington.

"I can't," persisted the bridegroom.

"Oh, yes, you can," insisted Mr. Huntington.

And thereupon Miss Huntington put in her special pleas. She wanted a quiet little house wedding with only some thirty relatives of both families present. Her father and mother argued that if such a thing were done it might hurt the feelings of hundreds of friends who have been looking forward to the event for a long time.

So a compromise was arranged. About 250 very intimate friends are bidden, and announcements will be sent out to the many other hundreds who would have received invitations had the wedding been in one of the big city churches. The reception, according to present plans, is to be at Hopeland House, the home of the bride. A special train will take the guests from New York, and everybody who is invited to the church is also to be invited to the house.

From the moment when the clergyman repeats the words of the Episcopalian marriage service—"I pronounce thee man and wife"—there will be three Mrs. Astors, but only one who will need no qualifying first name to designate her. The first wife of the late John Jacob Astor, to whose son went the $65,000,000 estate on his twenty-first birthday, is Mrs. John Astor, and always will be unless she marries again. The second wife, the widow of the Titanic, is Mrs. John Jacob Astor. Miss Helen Dinsmore Huntington will be just Mrs. Astor—THE Mrs. Astor—wife of the head of the house and mistress of the homes of this boyish master of multi-millions.

And what of this girl who is to share the responsibilities of such wealth?

Two years ago Helen Huntington was a schoolgirl, known to no one outside her own little set. Her name never appeared in the newspapers beyond the mention of the fact that she had made her debut in society. With her small sister and her smaller brother, her parents brought up the girl in the quietude of the country.

Now, harking back a bit—

Robert Palmer Huntington and Helen Gray Dinsmore were married on June 1, 1892, the father just out of Yale the summer before with the class of '91 and the mother one of the debutante heiresses of the Dinsmore estate, which comes from the earnings of the Adams Express Co. Bob Huntington had some passing prestige then as a tennis player; he had been champion at the university and was "runner-up" at Newport for the national championship. He possessed a modest income, but no great means. So the handsome, happy pair drove away in a buckboard for their honeymoon, leaving a cheering company of guests at The Locusts, the Dinsmore home at Staatsburg. Their first child, Helen, was born on April 9, 1893.

Now, at this time Vincent Astor was a baby of 17 months. But the country homes of the Astors and the Huntingtons were barely seven miles apart. Ferncliffe, the Astor estate at Rhinebeck, lies to the north of Hopeland House. And the families knew each other, as Hudson River families do. So one fine afternoon, some few years later, came Vincent Astor with his mother to visit Helen Huntington and her mother.

Vincent was really rude to little Helen. It was all over the treelet, which had escaped but a few months before from the imprisoning folds of the acorn. It was now a brave, young oak which Helen Huntington herself had planted.

So when Mrs. Astor called and left Vincent to his own devices—and to Helen—the two children walked out to visit the new tree.

"Isn't it fine and hasn't it grown a lot?" she demanded, expecting a prompt, appreciative answer.

"Oh, I don't know," he replied with true boyish candor. "I don't think it's much of a tree. It won't be big enough to climb for years and years, and what else is a tree good for, anyway?"

Whereupon Helen slapped Vincent's face, if the tale be true. And there followed tears and the business of a small boy being taken home and making faces backward out of a phaeton.

A few days later small Helen was summoned to the phone.

"Did the frost last night hurt that tree very much?" queried a small voice over the wire—Vincent's again, but this time in mollifying accents.

And Helen was quite won over. The friendship grew from that time, and it has been preserved to this day. Since then the two have been meeting constantly—at children's parties up the river, in the homes of their parents at Christmas time and during the long summer holidays.

And now—the girl herself, as she is today.

"She'll be the making of Vincent Astor," declared one woman in society when she learned of the engagement. "Helen's a most sensible girl and she knows Vincent like a book."

That of late Vincent has needed such a guiding hand is a fact, for he is in a fair way to become spoiled. No young man ever came to such great wealth at his boyish age—just 22. And people won't let him forget it.

There has been criticism in social circles more than once because the young man has been placed at the right of the host or hostess at many a dinner, where men of more age and attainments have been seated further down the table. At some dances he has been treated almost as if the entire function were in his honor.

Helen Huntington is tall and lissome. She has the clear skin which comes of open-air exercise, and rippling bronze hair, almost golden in some lights. Her eyes are blue-gray, very large and frank, and her nose just a bit tiptilted.

Healthy sports take up a fair share of her leisure time. Daughter of a tennis expert, she early learned the game, and she plays a good set of singles or doubles. Vincent Astor has a hard time holding his own against her, and when they team up for a go at mixed doubles it takes some real tennis to beat them.

Then Miss Huntington golfs some, and she can also handle a power boat. Sometimes she takes the helm of her father's speedy buzzabout, and last autumn she was often seen steering her fiance's hydroplane, which he keeps at the water's edge at Ferncliffe. She drives a motor car with the confidence of an expert.

But ice-boating is her joy. Her father is one of the crack amateurs of the Hudson, and many a race he has won with Miss Helen as mate, crew and ballast. Muffled in toque and sweater, she is a pretty picture as she hangs to the sheet or tiller, only her tiptoes touching the boat as it whisks over the black ice in the teeth of a half-gale that sweeps them along at lightning speed.

But life has not been all sport and pleasure for Helen Huntington. Work has come her way, too. Kept steadfastly at her music all her girlish years, she is now a clever performer at the piano, due mainly, perhaps to the talent which she has inherited from her mother.

Of girl friends she has many, but three or four she keeps for her intimates—Miss Lita Wright and Miss Anne Rogers and Miss Katherine Miller. Of this little set Miss Huntington is leader.

With almost schoolboy frankness young Astor admits that Miss Huntington is pretty, and if one asks more about her he adds that she has no foolish notions and few fads.

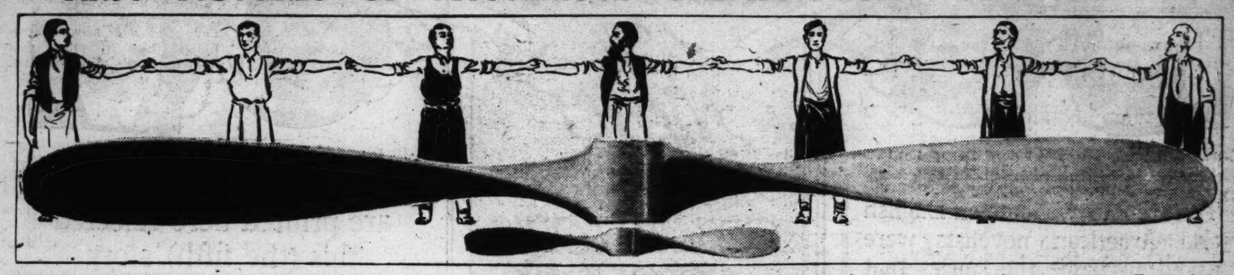
Paris Hoax Is Statue to Unknown

PAUL BIRAULT, a writer on the Paris Eclair, contended that too many statues were being erected all over France to obscure heroes; too many official speeches made to celebrate intellectual nonentities, and Radical politicians generally are the blindest leaders of the blind. To prove his theory that this was due to the fact that the living were delighted by public posing, he invented a celebrity to glorify, and called him Hegesippe Simon. No such man ever existed, but he described him in his letter as a most wonderful precurser of modern light and progress. To give his letter a certain importance he headed it with a motto, to the following effect: "Darkness fades when the sun rises," representing it as the most remarkable dictum of the remarkable Hegesippe Simon. Under this glorious motto he placed the title of his bogus committee, which he dubbed, "Public Committee for the Celebration of the Centenary of Hegesippe Simon." He selected the names of 100 Radical Deputies in alphabetical order, and sent them each a letter, in which he said: "Thanks to the liberality of a generous donor, the disciples of Hegesippe Simon are now enabled to erect a statue in his honor. We desire to inscribe your name as an honorary member of the committee to celebrate the centenary of this great educator of democracy."

Birault received letters of acceptance from a large number, Deputies, Senators and Ministers.

Russia's Giant Aeroplane Carries Twenty Men

FIRST PICTURES OF MYSTERIOUS DREADNOUGHT OF THE AIR



One of the Russian aircraft's propellers. It is 24 feet long and weighs 240 pounds. In front of it is a propeller used on the ordinary aeroplane.—From photo.

THE first great dreadnought of the air has been completed in Russia and is making daily flights over St. Petersburg, its four big engines driving two 24-foot propellers that enable the machine to carry 16 persons at a high rate of speed. The whole machine weighs two tons.

The significance of this is in more than that a giant aeroplane has been made. It lies principally in the fact that inventors have apparently overcome one of the arguments of those who said the aeroplane could never be more than a rich man's toy, because it could carry only two or three persons at a time.

All the details of the new machine are not easily obtainable. For a long time the greatest secrecy has been maintained in St. Petersburg by orders, it is believed, of the War Department. Until recently no pictures of any part of the mechanism were permitted to leave the country. Naturally this mystery has heightened world-wide interest in the dreadnought.

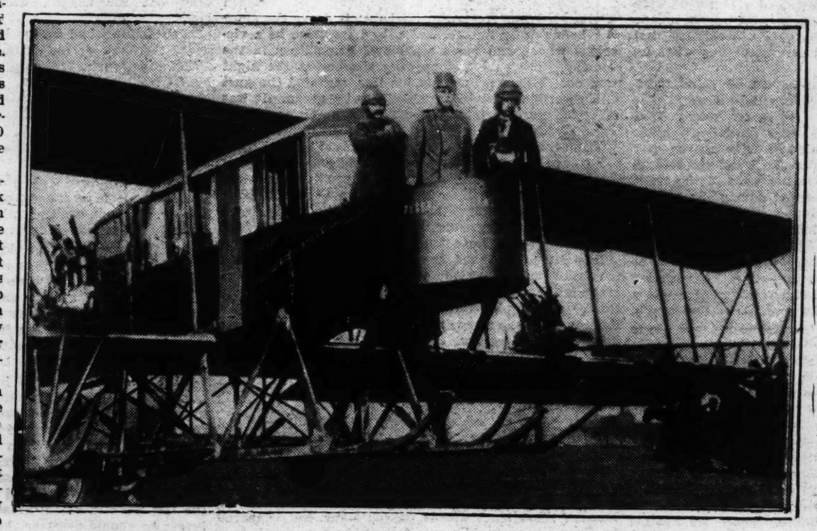
Has flown over St. Petersburg 90 minutes with full crew Has four engines, each of 100 horsepower, and each propeller weighs 240 pounds

The builder is a Russian named Sikorski. Before the present model was completed, he made a slightly smaller one that carried 11 persons. Announcement of its exploits were received with wild enthusiasm by the Russian people, who believed their nation had outstripped the world in aviation and that it had invented a war machine that would make its armies invincible.

The first model, at its try-out, lifted 11 persons 110 feet in the air and circled them around an airdome at a height of 100 feet. Its four engines made a tremendous roaring.

Encouraged by this success, Sikorski went to work immediately upon an even bigger model, in which some of the defects of the first one were to be corrected. It was not only to have seats for 20 persons, but was to have sleeping cabins in which part of its crew might rest while the other half was running the machine.

The new model was even more successful than the first one. It was named the Ilya Mourements. It had four motors of 100 horsepower each, two in front and two behind. The inventor declares that any two of the motors will keep the aeroplane aloft at a fair rate of speed. It is known to have run on three motors while some disorder of the fourth was being repaired by its crew.



Cabin, with accommodations for sixteen men. Twenty can be crowded into its space.

Public interest, increased doubtless by the air of secrecy, focused the attention of the whole of St. Petersburg upon the floating car. It is watched by thousands on its almost daily flights over the city. Sikorski has declared he will soon be able to make a 2000 mile flight from St. Petersburg to Sebastopol, by way of Moscow, with a full quota of 20 passengers.

A special workshop had to be constructed for the manufacture of the parts. Of these, the most remarkable single piece is the propeller. It is 24 feet long—so long, indeed, that it takes seven men, each stretching out his hands until the finger tips touch the fingers of the next man, to measure its length. It weighs about 240 pounds and is capable of withstanding a pressure of 2000 horsepower.

In comparison with this machine, the biggest aeroplane elsewhere in use is nothing but a toy. The motor of the average American biplane has but 40 horsepower, while each of the four motors of the Russian dreadnought weighs two and a half times as much. Each wing is 60 feet long, or about three times the length of the average American biplane wing. Its total plane surface is about 185 square yards.

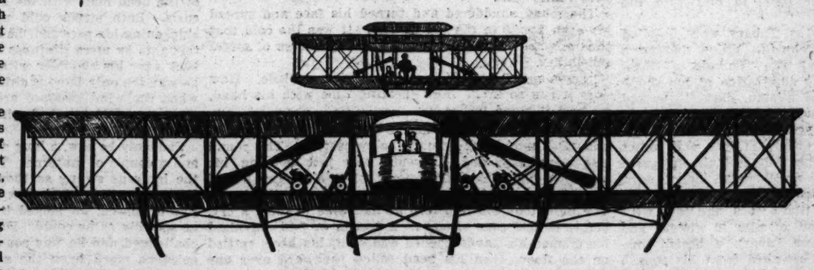
The complete independence of each of the motors was shown in a recent flight of Sikorski's airship. As it soared over St. Petersburg, one of the engines became frozen and stopped. The aviators did not think of ending the flight just on that account. They calmly thawed out the engine as they flew and, when it was in working order again, started it up as if nothing had happened. This flight lasted more than an hour and a half.

In common with all other European countries, Russia is perhaps more interested in the aeroplane as a war machine than anything else. Russia is actively increasing its aerial fleet and is sparing no expense. Only recently the Government appropriated $2,000,000 for building and equipping small aeroplanes. It is regarded as significant elsewhere that its subsidies towards Sikorski's machine have not been made public but, on the contrary, have been wrapped in all the secrecy that has characterized other matters relating to the big sky boat.

Germany, France and England are watching the Sikorski experiment with great interest. It is not at all unlikely that France wishes to promote a series of flights between St. Petersburg and Paris; but the German Government persistently refuses to allow any alien air craft to fly over its territory.

An English paper recently said of Sikorski's aeroplane that it was a matter for the British War Department to investigate carefully. It pointed out that 100 such machines could transport 2000 men quickly to any point in a military emergency. In the wide extent of modern battlefields, usually many miles, such a thing would be of inestimable value. If 2000 men could be carried, say 60 miles, in a single flight and if a dozen or more flights could be made in a single day, it would mean that a very large military force—enough to decide a battle—could be transported in an incredibly short time.

Outside of any question of transport service, it would be an invaluable aid to mining and sapping operations. A squad of eight or ten men and a store of powerful explosives could be carried. Such a squad might operate far into the enemy's lines, blowing up bridges, mining embankments, destroying food and ammunition stores, and in various other ways harassing an army. One such ship with one such squad, if the men were experts, might in a few hours undo the labor of thousands of men.



Comparative size of the Russian dreadnought of the air and Wright biplane.

Nor would a squad need to suffer serious inconvenience from being absent from its base of supplies. In addition to the cabin and sleeping quarters, the sky-boat has a small kitchen and cooking arrangements. Fortified by enough emergency rations to carry them for a few days, the squad could do its work almost at its own leisure, if it kept the proper lookout as to where it were going. And if any general could achieve the victory of an important campaign through the sacrifice of such a small number of men and equipment, the cost would not be considered excessive.

Outside of the military value, Sikorski's machine, which already has been called fancifully an "aerobus," has industrial potentialities. If it can carry 20 men it can carry their equivalent in dead weight. That is, it may be useful both as a carrier of freight and of passengers, once the cost of construction and operation can be reduced to figures which will enable the transportation to be done at a profit. That these problems will be worked out in the not very distant future seems highly probable. Already a St. Petersburg suburban passenger service is being talked of.

Saving Time and Trouble in Offices

AMERICA has for many years led all other nations in the variety and scope of machines designed for office efficiency, and the year 1913 has brought forth some novelties in this line.

A new adding machine has an adding capacity of 10,000,000 and a weight of 16 1-2 pounds. It is a non-listing machine, retailed at $35; it adds, substracts and multiplies; is portable and can be placed close to books and papers. It has seven keys, an error-correcting device and can be locked.

Another adding machine has a "mezzanine" attachment, a keyboard on runways above the regular keyboard, which is said to make easy the solution of intricate arithmetical operations.

An electric calculating machine, automatic after the necessary key has been depressed, multiplies, divides, and subtracts with astonishing speed. Errors are said to be preventable by means of a result-meter and a proof-meter.

Another calculating machine computes pay rolls, total time and total pay, based on wages per week, per day or per year.

Still another, when set for a given wage scale, will at once show the wages for any desired time.

An addressing machine about the size and weight of a typewriter, prepares an address on a metal plate almost as quickly as it could be written on paper with a typewriter.

A special paper for the stencil addressing machines, can be placed in any typewriter and written on in the usual way. The striking of the type makes the necessary perforations in the paper, which can then be placed in an ordinary stencil addressing machine and invoices, wrappers, cards and other matter can be addressed by the thousand in exact facsimile of typewriting.

Presses for baling waste paper effect great savings in offices and large buildings, as every scrap of waste paper is utilized and sold.

A new carbon paper has an uncarbonized strip five-eighths of an inch long, running lengthwise on the surface edge. This obviates soiling the hands and the paper.

A check machine writes a word at a stroke, impressing the same in indelible characters in the body of the check. It is impossible to remove the letters to raise the amount.

A coin counter will count hundreds of coins in a few minutes and deposit them in tubular containers.

A coin-handling machine will deliver a given amount of change in any variety desired, from one cent to $206.

In duplicating machines the process of reproduction has been much simplified by the introduction of a new kind of stencil sheet, which after it has been written on in a typewriter, may be crumpled up and trodden upon without injury. It is only necessary to wash it, smooth it out and re-ink it and it is ready for using again. It is claimed for this sheet that it permits the making of many thousands of copies of any typewritten matter from one original.

There are several new envelope-sealing machines with capacities for sealing from 1000 to 10,000 per hour. They range in price from $10 upward.

BEST SHORT STORIES IN ENGLISH



Richard Harding Davis. Alfred Henry Lewis.

A LODGING FOR THE NIGHT

by

ROBERT LOUIS STEVENSON



Jack London. Booth Tarkington.

Twenty-four well-known English and American novelists were asked to name the stories that each considered the "best" in the language. They selected forty-five stories as of the very first rank. This Magazine is publishing the pick of those chosen.

The authors whose portraits are printed here selected this (the fifth) story

IT was late in November, 1456. The snow fell over Paris with rigorous, relentless persistence; sometimes the wind made a sally and scattered it in flying vortices; sometimes there was a lull, and flake after flake descended out of the black night air, silent, circuitous, interminable.

To poor people, looking up under moist eyebrows, it seemed a wonder where it all came from. Master Francis Villon had propounded an alternative that afternoon at a tavern window: was it only Pagan Jupiter plucking geese upon Olympus? or were the holy angels moulting? He was only a poor Master of Arts, he went on; and as the question somewhat touched upon divinity he durst not venture to conclude. A silly old priest from Montergis, who was among the company, treated the young rascal to a bottle of wine in honor of the jest and grimaces with which it was accompanied, and swore on his own white beard that he had been just such another irreverent dog when he was Villon's age.

The air was raw and pointed, but not far below freezing, and the flakes were large, damp and adhesive. The whole city was sheeted up. An army might have marched from end to end and not a footfall given the alarm. If there were any belated birds in heaven they saw the island like a large white patch and the bridges like slim white spars on the black ground of the river. High up overhead the snow settled among the tracery of the cathedral towers. Many a niche was drifted full; many a statue wore a long white bonnet on its grotesque or sainted head. The gargoyles had been transformed into great false noses, drooping toward the point. The crockets were like upright pillows swollen on one side. In the intervals of the wind there was a dull sound of dripping about the precincts of the church.

The cemetery of St. John had taken its own share of the snow. All the graves were decently covered; tall, white housetops stood around in grave array; worthy burghers were long ago in bed, benightcapped like their domiciles; there was no light in all the neighborhood but a little peep from a lamp that hung swinging in the church choir and tossed the shadows to and fro in time to its oscillations. The clock was hard on 10 when the patrol went by with halberds and a lantern, beating their hands; and they saw nothing suspicious about the cemetery of St. John.

YET there was a small house, backed up against the cemetery wall, which was still awake and awake to evil purpose, in that snoring district. There was not much to betray it from without—only a stream of warm vapor from the chimney-top, a patch where the snow melted on the roof and a few half-obliterated footprints at the door. But within, behind the shuttered windows, Master Francis Villon the poet, and some of the thievish crew with whom he consorted, were keeping the night alive and passing around the bottle.

A great pile of living embers diffused a strong and ruddy glow from the arched chimney. Before this straddled Dom Nicolas, the Picardy monk, with his skirts picked up and his fat legs bared to the comfortable warmth. His dilated shadow cut the room in half, and the firelight only escaped on either side of his broad person and in a little pool between his outspread feet. His face had the beery, bruised appearance of the continual drinker's; it was covered with a network of congested veins, purple in ordinary circumstances, but now pale violet, for even with his back to the fire the cold pinched him on the other side. His cowl had half fallen back and made a strange excrescence on either side of his bull neck. So he straddled, grumbling, and cut the room in half with the shadow of his portly frame.

On the right Villon and Guy Tabary were huddled together over a scrap of parchment, Villon making a ballade which he was to call the "Ballade of Roast Fish," and Tabary spluttering admiration at his shoulder. The poet was a rag of a man, dark, little and lean, with hollow cheeks and thin, black locks. He carried his four and twenty years with feverish animation. Greed had made folds about his eyes, evil smiles had puckered his mouth. The wolf and pig struggled together in his face. It was an eloquent, sharp, ugly, earthly countenance. His hands were small and prehensile, with fingers knotted like a cord, and they were continually flickering in front of him in violent and expressive pantomime. As for Tabary, a broad, complacent, admiring imbecility breathed from his squash nose and slobbering lips; he had become a thief just as he might have become the most decent of burgesses, by the imperious chance that rules the lives of human geese and human donkeys.

At the monk's other hand Montigny and Thevenin Pensete played a game of chance. About the first there clung some flavor of good birth and training as about a fallen angel—something long, lithe and courtly in the person, something aquiline and darkling in the face. Thevenin, poor soul, was in great feather; he had done a good stroke of knavery that afternoon in the Faubourg St. Jacques, and all night he had been gaining from Montigny. A flat smile illuminated his face; his bald head shone rosily in a garland of red curls; his little protuberant stomach shook with silent chucklings as he swept in his gains.

"Doubles or quits?" said Thevenin.

Montigny nodded grimly.

"Some may prefer to dine in state," wrote Villon, "On bread and cheese on silver plate. Or, or—help me out, Guido!"

Tabary giggled.

"Or parsley on a golden dish," scribbled the poet.

THE wind was freshening without; it drove the snow before it and sometimes raised its voice in a victorious whoop and made sepulchral grumblings in the chimney. The cold was growing sharper as the night went on. Villon, protruding his lips, imitated the gust with something between a whistle and a groan. It was an eerie, uncomfortable talent of the poet's, much detested by the Picardy monk.

"Can't you hear it rattle in the gibbet?" said Villon. "They are all dancing the devil's jig on nothing up there. You may dance, my gallants, you'll be none the warmer! Whew! what a gust! Down went somebody just now! A medlar the fewer on the three-legged medlar tree! I say, Dom Nicolas, it'll be cold tonight on the St. Denis Road?" he asked.

Dom Nicolas winked both his big eyes and seemed to choke upon his Adam's apple. Montfaucon, the great, grisly Paris gibbet, stood hard by the St. Denis Road, and the pleasantry touched him on the raw. As for Tabary, he laughed immoderately over the medlars; he held his sides and crowed. Villon fetched him a fillip on the nose, which turned his mirth into an attack of coughing.

"Oh, stop that row," said Villon, "and think of rhymes to 'fish.'"

"Doubles or quits," said Montigny doggedly.

"With all my heart," quoth Thevenin.

"Is there any more in that bottle?" asked the monk.

"Open another," said Villon. "How do you ever hope to fill that big hogshead, your body, with little things like bottles? And how do you expect to get to heaven? How many angels, do you fancy, can be spared to carry up a single monk from Picardy? Or do you think yourself another Elias—and they'll send the coach for you?"

"*Hominibus impossible*," replied the monk as he filled his glass.

Tabary was in ecstasies.

Villon filliped his nose again.

"Laugh at my jokes, if you like," he said.

"It was very good," objected Tabary.

Villon made a face at him. "Think of rhymes to 'fish,'" he said. "What have you to do with Latin? You'll wish you knew none of it at the great assizes, when the devil calls for Guido Tabary, clericus—the devil with the humpback and red-hot finger nails. Talking of the devil," he added in a whisper, "look at Montigny!"

ALL three peered covertly at the gamester. He did not seem to be enjoying his luck. His mouth was a little to a side, one nostril nearly shut and the other much inflated. The black dog was on his back, as people say in terrifying nursery metaphor, and he breathed hard under the grewsome burthen.

"He looks as if he could knife him," whispered Tabary with round eyes.

The monk shuddered and turned his face and spread his open hands to the red embers. It was the cold that thus affected Dom Nicolas and not any excess of moral sensibility.

"Come now," said Villon—"about this ballade. How does it run so far?" And beating time with his hand, he read it aloud to Tabary.

They were interrupted at the fourth rhyme by a brief and fatal movement among the gamesters. The round was completed, and Thevenin was just opening his mouth to claim another victory, when Montigny leaped up, swift as an adder, and stabbed him to the heart. The blow took effect before he had time to utter a cry, before he had time to move. A tremor or two convulsed his frame; his hands opened and shut, his heels rattled on the floor; then his head rolled backward over one shoulder with the eyes wide open, and Thevenin Pensete's spirit had returned to Him who made it.

Every one sprang to his feet, but the business was over in two twos. The four living fellows looked at each other in rather a ghastly fashion, the dead man contemplating a corner of the roof with a singular and ugly leer.

"My God!" said Tabary, and he began to pray in Latin.

Villon broke out into hysterical laughter. He came a step forward and ducked a ridiculous bow at Thevenin and laughed still louder. Then he sat down suddenly, all of a heap, upon a stool, and continued laughing bitterly, as though he would shake himself to pieces.

Montigny recovered his composure first.

"Let's see what he has about him," he remarked, and he picked the dead man's pockets with a practiced hand and divided the money into four equal portions on the table. "There's for you," he said.

The monk received his share with a deep sigh and a single stealthy glance at the dead Thevenin, who was beginning to sink into himself and topple sideways off the chair.

"We're all in for it," cried Villon, swallowing his mirth. "It's a hanging job for every man jack of us that's here—not to speak of those who aren't." He made a shocking gesture in the air with his raised right hand and put out his tongue and threw his head on one side, so as to counterfeit the appearance of one who has been hanged. Then he pocketed his share of the spoil and executed a shuffle with his feet as if to restore the circulation.

TABARY was the last to help himself; he made a dash at the money and retired to the other end of the apartment.

Montigny stuck Thevenin upright in the chair and drew out the dagger, which was followed by a jet of blood.

"You fellows had better be moving," he said as he wiped the blade on his victim's doublet.

"I think we had," returned Villon with a gulp. "Damn his fat head!" he broke out. "It sticks in my throat like phlegm. What right has a man to have red hair when he is dead?" And he fell all of a heap again upon the stool and fairly covered his face with his hands.

Montigny and Dom Nicolas laughed aloud, even Tabary feebly chiming in.

"Cry baby," said the monk.

"I always said he was a woman," added Montigny with a sneer. "Sit up, can't you?" he went on, giving another shake to the murdered body. "Tread out that fire, Nick!"

But Nick was better employed; he was quietly taking Villon's purse as the poet sat, limp and trembling, on the stool where he had been making a ballade not three minutes before. Montigny and Tabary dumbly demanded a share of the booty, which the monk silently promised as he passed the little bag into the bosom of his gown. In many ways an artistic nature unfits a man for practical existence.

No sooner had the theft been accomplished than Villon shook himself, jumped to his feet and began helping to scatter and extinguish the embers. Meanwhile Montigny opened the door and cautiously peered into the street. The coast was clear; there was no meddlesome patrol in sight. Still it was judged wiser to slip out severally; and as Villon was himself in a hurry to escape from the neighborhood of the dead Thevenin, and the rest were in a still greater hurry to get rid of him before he should discover the loss of his money, he was the first by general consent to issue forth into the street.

THE wind had triumphed and swept all the clouds from heaven. Only a few vapors, as thin as moonlight, fleeted rapidly across the stars. It was bitter cold, and by a common optical effect, things seemed almost more definite than in the broadest daylight. The sleeping city was absolutely still; a company of white hoods, a field full of little Alps, below the twinkling stars. Villon cursed his fortune. Would it were still snowing! Now, wherever he went he left an indelible trail behind him on the flittering streets; wherever he went he was still tethered to the house by the cemetery of St. John; wherever he went he must weave, with his own plodding feet, the rope that bound him to the crime and would bind him to the gallows. The leer of the dead man came back to him with a new significance. He snapped his fingers as if to pluck up his own spirits, and, choosing a street at random, stepped boldly forward in the snow.

Two things preoccupied him as he went; the aspect of the gallows at Montfaucon in this bright, windy phase of the night existence, for one; and for another, the look of the dead man with his bald head and garland of red curls. Both struck cold upon his heart, and he kept quickening his pace as if he could escape from unpleasant thoughts by mere fleetness of foot. Sometimes he looked back over his shoulder with a sudden nervous jerk; but he was the only moving thing in the white streets except when the wind swooped around a corner and threw up the snow, which was beginning to freeze, in spouts of glittering dust.

Suddenly he saw, a long way before him, a black clump and a couple of lanterns. The clump was in motion and the lanterns swung as though carried by men walking. It was a patrol. And though it was merely crossing his line of march, he judged it wiser to get out of eyeshot as speedily as he could. He was not in the humor to be challenged and he was conscious of making a very conspicuous mark upon the snow. Just on his left hand there stood a great hotel, with some turrets and a large porch before the door; it was half ruinous, he remembered, and had long stood empty; and so he made three steps of it and jumped into the shelter of the porch. It was pretty dark inside, after the glimmer of the snowy streets, and he was groping forward with outspread hands when he stumbled over some substance which offered an indescribable mixture of resistances, hard and soft, firm and loose. His heart gave a leap and he sprang two steps back and stared dreadfully at the ob-

stacle. Then he gave a little laugh of relief. It was only a woman, and she dead. He knelt beside her to make sure upon this point. She was freezing cold and rigid like a stick. A little ragged finery fluttered in the wind about her hair, and her cheeks had been heavily rouged that same afternoon. Her pockets were quite empty, but in her stocking, underneath the garter, Villon found two of the small coins that went by the name of whites. It was little enough, but it was always something, and the poet was moved with a deep sense of pathos that she should have died before she had spent her money. That seemed to him a dark and pitiable mystery; and he looked from the coins in his hand to the dead woman, and back again to the coins, shaking his head over the riddle of man's life. Henry V of England, dying at Vincennes just after he had conquered France, and this poor jade cut off by a cold draught in a great man's doorway before she had time to spend her couple of whites—it seemed a cruel way to carry on the world. Two whites would have taken such a little while to squander; and yet it would have been one more good taste in the mouth, one more smack of the lips before the devil got the soul and the body was left to birds and vermin. He would like to use all his tallow before the light was blown out and the lantern broken.

> "NO sooner was his host gone than Villon leaped from the chair on which he had just seated himself and began examining the room with the stealth and passion of a cat.
>
> "'Seven pieces of plate,' he said. 'If there had been ten I would have risked it. A fine house and a fine old master, so help me all the saints.'"

WHILE these thoughts were passing through his mind he was feeling half mechanically for his purse. Suddenly his heart stopped beating; a feeling of cold scales passed up the back of his legs and a cold blow seemed to fall upon his scalp. He stood petrified for a moment; then he felt again with one feverish movement; and then his loss burst upon him, and he was covered at once with perspiration. To spendthrifts money is so living and actual—it is such a thin veil between them and their pleasures! There is only one limit to their fortune—that of time; and a spendthrift with only a few crowns is the Emperor of Rome until they are spent. For such a person to lose his money is to suffer the most shocking reverse, and fall from heaven to hell, from all to nothing, in a breath. And all the more if he has put his head in the halter for it, if he may be hanged tomorrow for that same purse, so dearly earned, so foolishly departed! Villon stood and cursed; he threw the two whites into the street; he shook his fist at heaven. Then he began rapidly to retrace his steps toward the house beside the cemetery. He had forgotten all fear of the patrol, which was long gone by at any rate, and had no idea but that of his lost purse. It was in vain that he looked right and left upon the snow; nothing was to be seen. He had not dropped it in the streets. Had it fallen in the house? He would have liked dearly to go in and see, but the idea of the grisly occupant unmanned him. And he saw besides, as he [illegible] near, that their efforts to put out the fire [illegible] ssful; on the contrary, it had broken [illegible] changeful light played in the [illegible] and revived his terr[illegible]et.



[illegible] and groped [illegible] had thrown [illegible] only find [illegible] ways and [illegible] pocket all [illegible] tavern [illegible] pleasure [illegible] omfort, [illegible] before [illegible], and [illegible] frost [illegible] felt [illegible] done? [illegible] ess, he [illegible] haplain of St. [illegible].

He ran [illegible] hids: There was no ans[illegible] again, taking heart with every [illegible] last steps were heard approaching from within. A barred wicket fell open in the iron-studded door and emitted a gush of yellow light.

"Hold up your face to the wicket," said the chaplain from within.

"It's only me," whimpered Villon.

"Oh, it's only you, is it?" returned the chaplain, and he cursed him with foul, unpriestly oaths for disturbing him at such an hour, and bade him be off to hell, where he came from.

"My hands are blue to the wrist," pleaded Villon; "my feet are dead and full of twinges; my nose aches with the sharp air; the cold lies at my heart. I may be dead before morning. Only this once, father, and before God, I will never ask again!"

"You should have come earlier," said the ecclesiastic coolly. "Young men require a lesson now and then." He shut the wicket and retired deliberately into the interior of the house.

Villon was beside himself; he beat upon the door with his hands and feet and shouted hoarsely after the chaplain.

"Wormy old fox!" he cried. "If I had my hand under your twist I would send you flying headlong into the bottomless pit."

A door shut in the interior, faintly audible to the poet down long passages. He passed his hand over his mouth with an oath. And then the humor of the situation struck him, and he laughed and looked lightly up to heaven, where the stars seemed to be winking over his discomfiture.

WHAT was to be done? It looked like a night in the frosty streets. The idea of the dead woman popped into his imagination and gave him a hearty fright; what had happened to her in the early night might very well happen to him before morning. And he so young! and with such immense possibilities of disorderly amusement before him! He felt quite pathetic over the notion of his own fate, as if it had been some one's else, and made a little imaginative vignette of the scene in the morning when they should find his body.

He passed all his chances under review, turning the white between his thumb and forefinger. Unfortunately he was on bad terms with some old friends who would once have taken pity on him in such a plight. He had lampooned them in verses; he had beaten and cheated them; and yet now, when he was in so close a pinch, he thought there was at least one who might perhaps relent. It was a chance. It was worth trying at least, and he would go and see.

On the way two little accidents happened to him which colored his musings in a very different manner. For, first, he fell in with the track of a patrol and walked in it for some hundred yards, although it lay out of his direction. And this spirited him up; at least he had confused his train, for he was still possessed with the idea of people tracking him all about Paris over the snow and collaring him next morning before he was awake. The other matter affected him quite differently. He passed a street corner where, not so long before, a woman and her child had been devoured by wolves. This was just the kind of weather, he reflected, when wolves might take it into their heads to enter Paris again; and a lone man in these deserted streets would run the chance of something worse than a mere scare. He stopped and looked upon the place with an unpleasant interest—it was a center where several lanes intersected each other; and he looked down them all, one after another, and held his breath to listen, lest he should detect some galloping black things on the snow or hear the sound of howling between him and the river. He remembered his mother telling him the story and pointing out the spot, while he was yet a child. His mother! If he only knew where she lived he might make sure at least of shelter. He determined he would inquire upon the morrow; nay, he would go and see her too, poor old girl! So thinking, he arrived at his destination—his last hope for the night.

The house was quite dark, like its neighbors; and yet, after a few taps, he heard a movement overhead, a door opening and a cautious voice asking who was there. The poet named himself in a loud whisper and waited, not without some trepidation, the result. Nor had he to wait long. A window was suddenly opened and a pailful of slops splashed down upon the doorstep. Villon had not been unprepared for something of the sort and had put himself as much in shelter as the nature of the porch admitted; but for all that, he was deplorably drenched below the waist. His hose began to freeze almost at once. Death from cold and exposure stared him in the face; he remembered he was of phthisical tendency, and began coughing tentatively. But the gravity of the danger steadied his nerves. He stopped a few hundred yards from the door where he had been so rudely used and reflected with his finger to his nose. He could only see one way of getting a lodging, and that was to take it. He had noticed a house not far away which looked as if it might be easily broken into, and thither he betook himself promptly, entertaining himself on the way with the idea of a room still hot, with a table still loaded with the remains of supper, where he might pass the rest of the black hours and whence he should issue, on the morrow, with an armful of valuable plate. He even considered on what viands and what wines he should prefer; and as he was calling the roll of his favorite dainties, roast fish presented itself to his mind with an odd mixture of amusement and horror.

"I shall never finish that ballade," he thought to himself; and then, with another shudder at the recollection, "Oh, curse his fat head!" he repeated fervently and spat upon the snow.

THE house in question looked dark at first sight, but as Villon made a preliminary inspection in search of the handiest point of attack a little twinkle of light caught his eye from behind a curtained window.

"The devil!" he thought. "People awake! Some student or some saint, confound the crew! Can't they get drunk and lie in bed snoring like their neighbors? What's the good of curfew and poor devils of bell-ringers jumping at a rope's end in bell towers? What's the use of day if people sit up all night? The gripes to them!" He grinned as he saw where his logic was leading him. "Every man to his business, after all," added he, "and if they're awake, by the Lord, I may come by a supper honestly for once and cheat the devil."

He went boldly to the door and knocked with an assured hand. On both previous occasions he had knocked timidly and with some dread of attracting notice; but now when he had just discarded the thought of a burglarious entry, knocking at a door seemed a mighty simple and innocent proceeding. The sound of his blows echoed through the house with thin, phantasmal reverberations as though it were quite empty; but these had scarcely died away before a measured tread drew near, a couple of bolts were withdrawn and one wing was opened broadly, as though no guile or fear of guile were known to those within. A tall figure of a man, muscular and spare, but little bent, confronted Villon. The head was massive in bulk, but finely sculptured; the nose blunt at the bottom, but refining upward to where it joined a pair of strong and honest eyebrows; the mouth and eyes surrounded with delicate markings, and the whole face based upon a thick, white beard, boldly and squarely trimmed. Seen as it was by the light of a flickering hand lamp, it looked perhaps nobler than it had a right to be; but it was a fine face, honorable rather than intelligent, strong, simple and righteous.

"You knock late, sir," said the old man in resonant, courteous tones.

Villon cringed and brought up many servile words of apology; at a crisis of this sort the beggar was uppermost in him and the man of genius hid his head with confusion.

"You are cold," repeated the old man, "and hungry? Well, step in." And he ordered him into the house with a noble enough gesture.

"Some great seigneur," thought Villon as his host, setting down the lamp on the flagged pavement of the entry, shot the bolts once more into their places.

"You will pardon me if I go in front," he said when this was done; and he preceded the poet upstairs into a large apartment warmed with a pan of charcoal and lit by a great lamp hanging from the roof. It was very bare of furniture—only some gold plate on a sideboard, some folios and a stand of armor between the windows. Some smart tapestry hung upon the walls, representing the crucifixion of our Lord in one piece, and in another a scene of shepherds and shepherdesses by a running stream. Over the chimney was a shield of arms.

"Will you seat yourself," said the old man, "and forgive me if I leave you? I am alone in my house tonight, and if you are to eat I must forage for you myself."

No sooner was his host gone than Villon leaped from the chair on which he had just seated himself and began examining the room with the stealth and passion of a cat. He weighed the gold flagons in his hand, opened all the folios and investigated the arms upon the shield and the stuff with which the seats were lined. He raised the window curtains and saw that the windows were set with rich stained glass in figures, so far as he could see, of martial import. Then he stood in the middle of the room, drew a long breath and, retaining it with puffed cheeks, looked around and around him, turning on his heels, as if to impress every feature of the apartment on his memory.

"Seven pieces of plate," he said. "If there had been 10 I would have risked it. A fine house and a fine old master, so help me all the saints!"

And just then, hearing the old man's tread returning along the corridor, he stole back to his chair and began humbly toasting his wet legs before the charcoal pan.

HIS entertainer had a plate of meat in one hand and a jug of wine in the other. He set down the plate upon the table, motioning Villon to draw in his chair and going to the sideboard, brought back two goblets which he filled.

"I drink to your better fortune," he said, gravely touching Villon's cup with his own.

"To our better acquaintance," said the poet, growing bold. A mere man of the people would have been awed by the courtesy of the old seigneur, but Villon was hardened in that matter; he had made mirth for great lords before now, and found them as black rascals as himself. And so he devoted himself to the viands with a ravenous gusto, while the old man, leaning backward, watched him with steady, curious eyes.

"You have blood on your shoulder, my man," he said.

Montigny must have laid his wet right hand upon him as he left the house. He cursed Montigny in his heart.

"It is none of my shedding," he stammered.

"I had not supposed so," returned his host quietly. "A brawl?"

"Well, something of that sort," Villon admitted with a quaver.

"Perhaps a fellow murdered?"

"Oh, no, not murdered," said the poet, more and more confused. "It was all fair play—murdered by accident. I had no hand in it, God strike me dead!" he added fervently.

"One rogue the fewer, I dare say," observed the master of the house.

"You may dare say that," agreed Villon, infinitely relieved. "As big a rogue as there is between here and Jerusalem. He turned up his toes like a lamb. But it was a nasty thing to look at. I dare say you've seen dead men in your time, my lord?" he added, glancing at the armor.

"Many," said the old man. "I have followed the wars, as you imagine."

Villon laid down his knife and fork, which he had just taken up again.

"Were any of them bald?" he asked.

"Oh, yes, and with hair as white as mine."

"I don't think I should mind the white so much," said Villon. "His was red." And he had a return of his shuddering and tendency to laughter, which he drowned with a great draught of wine. "I'm a little put out when I think of it," he went on. "I knew him—curse him! And then the cold gives a man fancies—or the fancies give a man cold, I don't know which."

"Have you any money?" asked the old man.

"I have one white," returned the poet, laughing. "I got it out of a dead jade's stocking in a porch. She was as dead as Caesar, poor wench, and as cold as a church, with bits of ribbon sticking in her hair. This is a hard world in winter for wolves and wenches and poor rogues like me."

"I," said the old man, "am Enguerrand de la Feuillee, seigneur de Brisetout, bailly du Patatrac. Who and what may you be?"

Villon rose and made a suitable reverence. "I am called Francis Villon," he said, "a poor Master of Arts of this university. I know some Latin, and a deal of vice. I can make chansons, ballades, lais, virelais and roundels, and I am very fond of wine. I was born in a garret, and I shall not improbably die upon the gallows. I may add, my lord, that from this night forward I am your lordship's very obsequious servant to command."

"No servant of mine," said the knight; "my guest for this evening, and no more."

"A very grateful guest," said Villon politely, and he drank in dumb show to his entertainer.

"You are shrewd," began the old man, tapping his forehead, "very shrewd; you have learning; you are a clerk and yet you take a small piece of money off a dead woman in the street. Is it not a kind of theft?"

"It is a kind of theft much practiced in the wars, my lord."

"The wars are the field of honor," returned the old man proudly. "There a man plays his life upon the cast; he fights in the name of his lord the king, his Lord God, and all their lordships the holy saints and angels."

"Put it," said Villon, "that I were really a thief, should I not play my life also, and against heavier odds?"

"For gain but not for honor."

"Gain?" repeated Villon with a shrug. "Gain! The poor fellow wants supper, and takes it. So does the soldier in a campaign. Why, what are all these requisitions we hear so much about? If they are not gain to those who take them, they are loss enough to the others. The men-at-arms drink by a good fire while the burgher bites his nails to buy them wine and wood. I have seen a good many plowmen swinging on trees about the coun-

(Continued on Page 14.)



EPOCHS IN ST. LOUIS HISTORY

Number Five

THE BATTLE OF ST. LOUIS

The whole future of this city trembled in the balance one May day in 1780 when a handful of English and 1500 Indians attacked the small garrison of the colony. Behind a rough stockade the French St. Louisans fought valiantly, although the French military commander urged them to surrender. The Indians were unacquainted with cannon, and the roaring of the big guns frightened them away and saved the day.

If the allies had come the day before, which was a holiday, they would have found the citizens unprepared and would have had an easy victory. The drawing is by L. F. Conrey, the New York illustrator, who is giving exclusively to the Post-Dispatch his interpretations of scenes which will be depicted in the Forest Park pageant in May.

THE DAY OF DAYS

BY LOUIS JOSEPH VANCE

SYNOPSIS.

P. SYBARITE, at 3 p. m., is a bookkeeper for a hide and leather firm at $15 a week. In the following 24 hours he has a day of days, rivaling Hadji in Knoblock's play, "Kismet," which Sybarite sees in company with Marian Blessington. She is a wealthy heiress, whom he meets while she is in hiding from her guardian, Brian Shaynon, who wants to force her into marriage with his son, Bayard. Brian dies in apoplexy and Sybarite trails Red November to Bayard's rooms. The guardian had employed November to kidnap Marian; the police are surrounding November's garage, in which Sybarite suspects Marian is a prisoner.

Copyright, 1913, by Louis Joseph Vance.

CHAPTER XX (Continued)

Red November.

SOFT footfalls became audible in the private hall, shuffling back toward the dining room.

Instinctively the little man drew back—regretful now that he had yielded to Peter's prejudices against loaded pistols—retreating sideways along the wall until he had put the bulk of a massive buffet between him and the door; and in the small space between the article of furniture and the corner of the room waited with every nerve taut and muscle tense in full anticipation of incontinent detection.

In line with these apprehensions, the footsteps came no farther than the dining room door; then died out for what seemed full two minutes—a pause as illegible to his understanding as their manifest stealth.

Why need Shaynon take such elaborate precautions against noises in his own lodgings?

Suddenly and more confidently the footfalls turned into the dining room, and without glance right or left a man strode directly to the open window. There for an instant he delayed with an eye to the crack between the curtains; then, reassured, thrust one aside and stepped into the embrasure, there to linger with his head out of the window, intently reconnoitering long enough to enable P. Sybarite to make an amazing discovery: the man was not Bayard Shaynon.

In silhouette against the light, his slight and supple form was unmistakable to one who had seen it before, even though his face was disfigured by a scant black visor across his eyes and the bridge of his nose.

This man was Red November.

What P. Sybarite would have done had he been armed is problematical. What he did was to remain moveless, even as he was breathless and powerless, but for his naked hands, either for offense or defense. For that November was armed was as unquestionable as his mastery of the long-barreled revolver of blue steel, favored by gunmen of the underworld, which he held at poise all the while he carefully surveyed his line of retreat.

At length, releasing the curtain, the gang-leader hopped lightly out upon the grating and disappeared.

In another breath P. Sybarite himself was at the window. A single glance through the curtains showed the grating untenanted; and, boldly poking his head forth, he looked down to see the figure of the gunman, fore-shorted unrecognizably, moving swiftly, noiselessly, down the iron tangle already several flights below—singularly resembling a spider in some extraordinary web.

Incontinently the little man ran back through the dining room and down the private hall, abandoning every effort to avoid a noise.

No need now for caution if his premonition wasn't worthless—if the vengeful spirit of Mrs. Inche had not stopped short of embroiling son with father; but had gone on to the end, ominously shadowed forth by the appearance of the gunman in those rooms.

What he saw from the threshold of the lighted room was Bayard Shaynon still in death upon the floor, one temple shattered by a shot fired at close range from a revolver that lay with butt close to his right hand—carefully disposed with evident intent to indicate a case of suicide rather than of murder.

CHAPTER XXI.

The Sortie.

AT pains not to stir across the threshold, with quick glances P. Sybarite reviewed scrupulously the scene of November's crime.

Eventually his nod indicated a contemptuous conclusion: that it should not prove difficult to convict November on the evidence afforded by the condition of the apartment alone. A most superficial inspection should suffice to convince even one prone to precipitate conclusions that Bayard Shaynon had never died by his own hand.

If November, in depositing the instrument of his crime close to the hand of its victim, had meant to mislead, to create an inference of felo de se, he had ordered all his other actions with a carelessness arguing one of three things: cynical indifference to the actual outcome of his false clew, sublime faith in the stupidity of the police, or a stupidity of his own as crass as that said to be characteristic of the average criminal in all ages.

The rooms, in short, had been most thoroughly, if hastily, ransacked—in search, P. Sybarite didn't for an instant doubt, of evidence as to the relations between Shaynon and Mrs. Inche calculated to prove incriminating at an inquest; though the little man entertained even less doubt that lust for loot had likewise been a potent motive to influence November.

He found proof enough of this in the turned-out pockets of the murdered man; in the abstraction from the bosom of his shirt of pearl studs which P. Sybarite had noticed there within the hour; in the abraded knuckles of a finger from which a conspicuous solitaire diamond in massive antique setting was missing; in a pigskin bill-fold, empty, ripped, turned inside out, and thrown upon the floor not far from the corpse.

Then, too, in one corner stood a fine old mahogany desk of quaint design, and many drawers and pigeonholes, and all sacked, their contents turned out to litter the floor. In another corner, a curio cabinet had fared as ill. Even a bookcase had not been overlooked, and stood with idle, open doors and disordered shelves.

Not, however, with any notion of concerning himself with the assassin's apprehension and punishment did P. Sybarite waste that moment of hasty survey. His eyes were only keen and eager to decry the yellow Western Union message; and when he had looked everywhere else, his glance dropped to his feet and found it there, a torn and crumpled envelope, with its enclosure flattened out and apart from it.

This last he snatched up, but the envelope he didn't touch, having been quick to remark the print upon it of a dirty thumb, the counterpart of which decorated the face of the message as well.

"And a hundred more of 'em, probably," P. Sybarite surmised as to the number of finger marks left by November; "enough to hang him ten times over—which I hope and pray they don't before I finish with him."

As for the dead man, he read his epitaph in a phrase, accompanied by a meaning nod toward the disfigured and insentient head.

"It was coming to you—and you got it," said P. Sybarite callously, with never a qualm of shame for the apathy with which he contemplated this second tragedy in the house of Bayard Shaynon.

With a shrug he turned back to the hall door, listening an instant, gently opened it—with his handkerchief wrapped round the brass door knob to guard against clews calculated to involve himself, whether as imputed principal or casual witness after the fact. For he felt no desire to report the crime to the police; let them find it out at their leisure, investigate, and take what action they would: P. Sybarite had lost no love for the force that night, and meant to use it only at a pinch—as when, perchance, its services might promise to elicit the information presumably possessed by Red November as to the fate of Marian Blessington.

The public hall was empty, dim with the light of a single electric bulb, and still as the chamber of death that lay behind.

Never a shadow moved more silently or more swiftly than P. Sybarite, when he had closed the door, up the steps to Peter Kenny's rooms. Hardly a conceivable sound could be more circumspect than that which his knuckles drummed on the panels of Peter's door. And Peter earned a heartfelt, instant and ungrudged blessing by opening without delay.

"Well?" he asked, when P. Sybarite, with a gesture enforcing temporary silence, had himself shut the door without making a sound. "Good Lord, man! you look as if you'd seen a ghost."

On the verge of agitated speech, P. Sybarite checked to shake an aggrieved head.

"Bromides are grand for the nerves," he observed cuttingly; "but you're too young to need 'em—and I want one now. Listen to me."

Briefly he told his story.

"Well, but the telegram?" Peter insisted. "Does it help—tell you anything? It's maddening—to think Marian may be in the power of that bloodthirsty"——

"There you go again," P. Sybarite complained; "and not two minutes ago I warned you about that habit. Wait. I've had time only to run an eye through this; let me get the sense of it."

Peter peering over his shoulder, the two conned the message in silence:

Bayard Shaynon,
Monastery Ap'ts, W. 43rd, N. Y. C.

Your wire received, all preparations made; send patient in charge as indicated at convenience; legal formalities can wait as you suggest.

HAYNES' PRIVATE SANATORIUM.

Blankly Peter Kenny looked at his cousin; with eyes in which deepening understanding mingled with anger as deep, and with profound misgivings as well, P. Sybarite returned his stare.

"It's as plain as the face on you, Peter Kenny. Why, all along I've had an indefinite notion that something of the sort was what they were brewing! Don't you see—'private sanatorium'? What more proof do you need of a plot to railroad Marian to a private institution for the insane? 'Legal formalities can wait, as you suggest'—of course! They hadn't had time to cook up the necessary papers, to suborn medical certificates and purchase a commitment paper of some corrupt Judge. But what of that?" P. Sybarite demanded, slapping the message furiously. "She was in the way—at large—liable at any time to do something that would put her money forever out of their reach. Therefore, she must be put away at once, pending 'legal formalities' to insure her permanent incarceration."

"The dogs!" Peter Kenny growled.

"But consider how they've been served out—thunderbolts—justice from the very skies! All except one; and," said P. Sybarite solemnly, "God do so to me, and more also, if he's alive or outside bars before this sun sets!"

"Who?"

"November!"

"What can you do to him?"

"To begin with, beat him to that damned asylum. Fetch me the suburban telephone directory."

"Telephone directory?"

"Yes!" P. Sybarite raved. "What else? Where is it? And where are your wits?"

"Why here"——

Turning, Peter took the designated volume from its hook beneath the wall instrument at the very elbow of P. Sybarite.

"I thought," he commented mildly, "you had all your wits about you and could see it."

"Don't be impudent," grumbled P. Sybarite, rapidly thumbing the pages. "Westchester," he muttered; adding: "Oscahana—H—Ha—H-a-d"——

"Are you dotty?"

"Look at that telegram. It's dated from Oscahana; that's somewhere in Westchester, if I'm not mistaken. Yes; here we are: H-a-y—Haynes' Private Sanatorium—number, Oscahana one-nine. You call 'em."

"What shall I say?"

"Where the devil's that cartridge clip you took away from me? Give it here. And I want my money."

"But," Peter protested in a daze, handing over the clip and watching P. Sybarite rummage in the buffet drawer wherein he had cached his winnings before setting out for the Bizarre—"but what do you want me to"——

"Call up that sanatorium; find out if Marian has arrived. If she has, threaten with fire and sword, and all that sort of thing, if they don't release her—hand her over to me on demand. If she isn't make 'em understand I'll dynamite the place if they let November bring her there and get away before I show up. Tell 'em to call in the police and pinch November on sight. And then get a lawyer, and send him up there after me. And then set the police after November; tell 'em you heard the shot and went down the fire escape to investigate what the trouble was. I'm off."

In the hall, savagely punching the elevator bell, P. Sybarite employed the first part of an enforced wait to return the clip of cartridges to its chamber in the butt of Mrs. Inche's pistol.

He punched the bell again.

He put his thumb upon the button and held it there.

From the bottom of the twelve-story well a faint, shrill tintinnabulation echoed up to him. But that was all. The car itself never stirred.

Infuriated, he left off that profitless employment and threw himself down the stairs, descending in great bounds from landing to landing, more like a tennis ball than a fairly intelligent specimen of mature humanity in control of his own actions.

Expecting to be met by the ascending car before half way to the bottom, he came to the final flight, not only breathless, but in a towering rage—contemplating nothing less than a murderous assault upon the hall boys—hoping to find them together that he might batter their heads one against the other.

But he gained the ground floor lobby to find it as empty as his own astonishment—its doors wide to the cold air of dawn, its lights dimmed to the likeness of smoldering embers by the stark refulgence of day; but nowhere a sign of a hall boy or anything else in human guise.

As he paused to make sure of the realty of this phenomenon, and incidentally to regain his breath, there sounded from a distance down the street a noise the like of which he had never before heard! a noise resembling more than anything else in his experience the almost simultaneous detonations of something like half a dozen firecrackers of subcannon caliber.

Without understanding this, or even being aware that he had willed his limbs to carry him, P. Sybarite found himself in the street.

At the curb his hired car waited, its motor purring sweetly, but its chauffeur missing.

Subjectively he was aware that the sun was up and high enough to throw a sanguinary glare upon the upper stories of the row of garages across the street—those same from whose number he had chartered his touring car. And momentarily he surmised that perhaps the chauffeur had strolled over to the garage for some purpose.

But no sooner had this thought enhanced his irritation than he had its refutation in the discovery of the chauffeur affectionately embracing a lamppost three or four doors in the direction of Sixth avenue; and so singular seemed this sight that P. Sybarite wondered if, by any chance, the fellow had found time to get drunk during so brief a wait.

At once, blind to all else, and goaded intolerably by his knowledge that the time was short if he were to forestall November at the asylum in Oscahana, he pelted hot-foot after the delinquent; came up with him in a trice; tapped him smartly on the shoulder.

"Here!" he cried indignantly. "What the deuce's the matter with you?"

The man showed him a face pale with excitement; recognized his employer; but made no offer to stir.

"Come!" P. Sybarite insisted irascibly. "I've no time to waste. Get a move on you, man!"

But as he spoke his accents were blotted out by a repetition of that portentous noise which had saluted him in the lobby of the Monastery a moment since.

His eyes, veering inevitably toward the source of that uproar, found it quickly enough to see short, vicious jets of flame licking out against the gloom of an open garage doorway nearly opposite the Hippodrome stage entrance—something like a hundred feet down the street.

"What," he cried, "in hades"——

"Gang fight," his man informed him briefly. "Fly cops cornered a bunch of 'em in November's garage"——

"Whose garage?"

"Red November's! Guess you've heard of him," the man pursued eagerly. "That's right—he runs his own garage—taxis for Dutch House souses, yunno"——

Midway the dark open doorway to November's garage yawned forbiddingly, and in all the space that separated these two gatherings of spectators, there were visible just three human figures: a uniformed patrolman and two plainclothes men—the former at a discreet distance, the two latter more boldly stationed and holding revolvers ready for instant employment.

"Fly cops," the chauffeur named the two in citizens' clothing. "I seen 'em stickin' round while you was inside, an' was wonderin' what they was after, when all of a sudden I see November duck up from the basement next door to the Monastery, and they tries to jump him. That ain't two minutes ago. November dodges, pulls a gun and fights 'em off until he can back into the garage."

A hand holding an automatic edged into sight round the corner of the garage door—and the pistol sang like a locust. Instantly one of the detectives fired. The pistol clattered to the walk as the hand disappeared. One shot at least had told for law and order.

"Anybody hurt yet?" P. Sybarite asked.

"Not that I know anythin' about."

"But what do you suppose makes 'em keep that door open? You'd think"——

"The way I figure it," the chauffeur cut in, "Red's planning' to make his getaway in a car. He's just waitin' till the goin' looks good, and then he'll sail outa there like a streak of greased lightnin'. Yuh wanta be ready to duck, too, 'cause he'll come this way, an'

"AGAIN the spiteful drumming of the automatic: P. Sybarite swung round in time to see one of the plain-clothes men return the fire with several brisk shots, then abruptly drop his revolver, clap a hand to his bosom, wheel about-face and fall prone. A cry shrilled up from the bystanders.

"'They're coming!' he cried wildly. With a shiver P. Sybarite recognized that car. It was not the taxicab that he had been led to expect, but the same maroon limousine into which he had assisted Marian Blessington at the Bizarre." . . . . . .

keep guns goin' to prevent anybody from hinderin' him."

"Why this way? Sixth avenue's nearer."

"Sure it is, but that way he'd have them L pillars to duck, to say nothin' of the crowd, and no tellin' but what a surface car might block him. Yuh watch an' see if I ain't doped it out right."

From the dark interior of the besieged garage another automatic fluttered briskly; across the street a window fell in.

"Look here—you come with me," said P. Sybarite suddenly, plucking his chauffeur by the sleeve.

With a reluctant backward glance, the man suffered himself to be drawn apart from the crowd.

"How much nerve have you got?" the little Irishman demanded.

"Who—me? Why?"

"I want to prevent this getaway."

"Not for mine, friend." The chauffeur laughed scornfully. "I ain't lost no Red November gang!"

"Will a thousand dollars make you change your mind?"

"Watcha drivin' at? Me—why—I'll take a lotta chances for a thousand."

"Help me—do as I say—and it's yours."

"Lead me to the coin," was the prompt decision.

"Here, then!"

P. Sybarite delved hastily into a trousers pocket and produced a handful of bills of large denominations.

"There's a five hundred dollar bill to start with," he rattled, stripping off the first that fell to his fingers—"and here's a hundred—no, here's another five."

"In the mitt," the chauffeur stipulated simply, extending his palm. "Either you're crazy or I am—but in the mitt, friend, and I'll run the car right into that garage, if you say so."

"Nothing so foolish as that." P. Sybarite handed over the two bills and put away the rest of his wealth. "But jump into that car—and be ready to swing across the street and block 'em as they come."

"You're on!" agreed the chauffeur with emotion—carefully putting his money away.

"And a thousand more"—his courage wrung this tribute from P. Sybarite's admiration—"if you're hurt"——

"You're on there, too—and don't think for a minute I'll letcha fergit, neither."

The chauffeur turned to his car, jumped into the driver's seat and advanced the spark. The purr of the motor deepened to a leonine growl.

"Hello!" he exclaimed in surprise, real or feinged, to see P. Sybarite take the seat by his side. "What t' 'ell? Who's payin' you to be a God-forsaken ass?"

"Did you think I'd ask you to run a risk that frightened me?"

"Dunno's I thought much about it, but if yuh wanta know what I think now, I think you oughta get a rebate outa whatcha give me—if you live to apply for it. And I don't mind tellin' you, if you do, you won't get it."

Again the spiteful drumming of the automatic: P. Sybarite swung round in time to see one of the plain-clothes men return the fire with several brisk shots, then abruptly drop his revolver, clap a hand to his bosom, wheel about-face and fall prone.

A cry shrilled up from the bystanders, only to be drowned out by another but fortunately harmless fusillade from the garage.

"Tunin' up!" commented the chauffeur grimly. "Sounds like they was about ready to commence!"

P. Sybarite shut his teeth on a nervous tremor and lost a shade or two of color.

"Ready?" he said with difficulty.

The chauffeur's reply was muffled by another volley, on the echoes of which the little man saw the nose of a car poke diagonally out of the garage doors, pause, swerve a trifle to the right, and pause once again.

"They're coming!" he cried wildly. "Stand by!"

The alarm was taken up and repeated by two score throats, while those dotting the street and sidewalks near by broke in swift panic and began madly to scuttle within doorways and down basement steps.

Like an arrow from the string, November's car broke over at an angle. Ignoring the slanting way from the threshold to the gutter, it took the bump of the curb apparently at full tilt, and skidded to the northern curb before it could be brought under control and its course shaped eastward.

With a shiver P. Sybarite recognized that car.

It was not the taxicab that he had been led to expect, but the same maroon limousine into which he had assisted Marian Blessington at the Bizarre.

On its front seats were two men—Red November himself at the driver's side, a revolver in either hand. Whom the body of the car might contain P. Sybarite could not say; there was one passenger, at least, if he might trust to the most swift of impressions, gained in one hasty glance through the forward windows as the car bore down upon them—November's weapons spitting fire.

He could not say, but he could guess; and guessing, he knew his automatic in his grasp to be useless; he dared not fire upon the gangster for fear of loosing a wild bullet into the body of the car.

Now they were within fifty feet of one another. By contrast with the apparent slowness of the touring car to get in motion, the maroon limousine seemed already to have attained locomotive speed.

A yell and a shot from one of November's revolvers (P. Sybarite saw the bullet score the asphalt not two feet from the forward wheel) warned them to clear the way as the gang-leader's car swerved wide to pass. And on this the touring car seemed to get out of control, swinging across the street. Immediately the other, crowded to the gutter, attempted to take the curb, but, the wheels meeting it at an angle not sufficiently acute, the maneuver failed. To a chorus of yells November's driver shut down the brakes not a thought too soon—not soon enough, indeed, to avoid a collision that crumpled a mudguard as though it had been a thing of pasteboard.



"With the heel of his open hand, Sybarite struck the man forcibly upon the chest, so that he reeled back, tripping over the hapchance foot of an innocent bystander, and went sprawling and blaspheming upon his back."

Simultaneously P. Sybarite's chauffeur set the brakes and with the agility of a hounded rabbit seeking its burrow, dived from his seat to the side of the car farthest from the gangsters.

In an instant he was underneath it.

P. Sybarite, on the other hand, had leaped before the cars came together.

Staggering a pace or two—and all the time under fire—he at length found his feet not six feet from the limousine. It had stopped broadside on. In this position he commanded the front seats without great danger of sending a shot through the body.

His weapon rose mechanically and quite deliberately he took aim—making assurance doubly sure throughout what seemed an age made sibilant by the singing past his head of the infuriated gangster's bullets.

But his finger never tightened upon the trigger

November had ceased firing and was plucking nervously at the slide of his automatic. His driver had jumped down and was scuttling madly up the street.

In a breath P. Sybarite realized what was the matter: as automatics will when hot with fast firing, November's had choked on an empty shell.

With a sob of excitement the little man lowered his weapon and flung himself upon the gang-leader.

November rose to meet him, reversing his pistol and aiming at P. Sybarite's head a murderous blow. This, however, the little man was alert to dodge. November came bodily into his arms. Grappling, the two reeled and went down, P. Sybarite's fingers closing on the throat of the assassin just as the latter's head struck the pavement with brutal force.

The man shivered, grunted, and lay still.

P. Sybarite disengaged and got on his feet.

CHAPTER XXII.

Together.

IN a daze, P. Sybarite shook and felt himself all over, unable to credit his escape from that rain of bullets.

But he was apparently unharmed. Kismet!

Then suddenly he quickened to the circumstances; the thing was finished, November stunned and helpless at his feet, November's driver off, the crowd swarming down upon him, the police an imminent menace.

Now if Marian were in the body of the town car, as he believed, he must get her instantly out of it and away before the police and detectives could overtake and apprehend them both.

Instant action, inspired audacity, a little luck—and the thing might possibly be accomplished.

His chauffeur was crawling ignominiously out from beneath the touring car—with a countenance livid with grime and the pallor of fright. Meeting the eye of his employer, he grinned a sheepish grin.

P. Sybarite seized the chauffeur by the arm.

"Are you hurt?"

"Not ten cents' worth—much less a thousand dollars! No such luck!"

"Unhook your license number—throw it in the car—get ready to move on the word—lady in that car—kidnapped—I love her—d'you understand?—we must get her away—another thousand in this for you"——

"Gotcha," the man cut in smartly. "And I'm with you to the last act! Go to it, bo—I like your style!"

Swinging about, P. Sybarite jumped upon the running board of the maroon town car, wrenched the door open, and stumbled in.

In her evening frock and her cloak of furs, Marian lay huddled in a corner, wrists and ankles alike made fast with heavy twine, her mouth closed tight by a bandana handkerchief passed round her jaws and knotted at the nape of her neck. Above its folds her face was like snow, but the little man thought to detect in her staring eyes a hint of intelligence, and on this he counted with all his soul.

"Don't scream!" he pleaded, as, whipping out a pocket knife, he severed her bonds. "Don't do anything but depend on me. Pretend, if you like, you don't know what's happening—likely you don't at that! No matter. Have faith in me; I'll get you clear of this yet!"

He fancied a softening look in her wide and frightened eyes, so like those of a child.

An instant's work loosed her scored and excoriated wrists; in another, the bonds fell from her ankles. Deftly unknotting the bandage that closed her mouth, he asked could she walk. With difficulty, in a husky and painful whisper, but still courageously, she told him yes.

Hoping, rather than counting, he jumped out and offered his hand. She put hers into it (and it was cold as ice) stirred, rose stiffly, tottered to the door and fell into his arms.

A uniformed patrolman, breaking through the crowd about them, seized P. Sybarite and held him fast.

"What's this? Who's this?" he gabbled incoherently, brandishing a vaguely formidable fist.

"A lady, you fool!" P. Sybarite snapped. "Let go and catch that scoundrel over there—if you're worth your salt!"

He waved his free hand in the direction taken by November's driver.

Abruptly and without protest the patrolman released him, butted his way through the crowd, and disappeared.

An arm boldly about Marian's waist, P. Sybarite helped her to the step of the touring car—and blessed the prince among chauffeurs who was set and ready in his seat!

But now again he must be hindered: a plain-clothes man dropped a heavy hand upon his shoulder and screwed the muzzle of a revolver into P. Sybarite's ear.

"Under arrest!" he blatted wildly. "Carrying firearms! Causing a crowd to collect"——

"All right—all right!" P. Sybarite told him roughly. "I admit it. I'm not resisting you, am I? Take that gun out of my ear and help me get this lady into the car before she's trampled and torn to pieces by these staring fools!"

Stupidly enough the man comprehended some part of his admonishment. Staring blankly from the little man to the girl, he pocketed his weapon, and, grasping Marian's arm, assisted her into the touring car.

"Thanks!" said P. Sybarite, jumping up on the running board. "You're most amiable, my friend!"

And with the heel of his open hand he struck the man forcibly upon the chest, so that he reeled back, tripping over the hapchance foot of an innocent bystander, and went sprawling and blaspheming upon his back.

Somebody laughed hysterically.

"Go" P. Sybarite cried to the chauffeur.

The crowd gave way before the lunge of the car

They were half way to Fifth avenue before pursuit was thought of; had turned the corner before it was fairly started; in five minutes had thrown it off entirely and were running free at a moderate pace up Broadway just above Columbus Circle.

"Where to now, boss?" the chauffeur presently inquired.

P. Sybarite looked inquiringly at his charge. Since her rescue she had neither moved nor spoken—had rested motionless in her corner of the tonneau, eyes closed, body relaxed and listless. But now she roused, unveiled the dear wonder of her eyes of brown; even mustered up the ghost of a smile.

"Wherever you think best," she told him gently.

"The Plaza? You might be bothered there. We may

(Continued on Page 14.)

THE DAY OF DAYS, By Louis Joseph Vance

Continued From Page Thirteen.

be traced—we're sure to. This only saves us for the day. Tomorrow—reporters—all that—perhaps. Perhaps not! Don't you know somebody out of town to whom you could go for the day? Once across the city line we're safe for a little."

She nodded; breathed an address in Westchester County.

Some time later P. Sybarite became sensible of an amazing fact. A hand of his rested on the cushioned seat, and in it lay, now warm and wonderfully soft and light, Marian's hand.

He stared incredulously until he had confirmed the substance of this impression; looked up, blinking; met the confident, straightforward and wistful regard of the girl; and blushed to his brows.

The car swept on and on, through the golden hush of that glorious Sunday morning.

CHAPTER XXIII.

Perceval Unashamed.

TOWARD 10 of that same Sunday morning a touring car of majestic mien drew up in front of a boarding house in Thirty-eighth street west.

From this alighted a little man with a somewhat bedraggled appearance and a somewhat weather-beaten, but heartfelt grin.

Ostentatiously (or so it seemed to one solitary and sour-mouthed spectator disturbed in his perusal of a comic supplement on the brown-stone stoop of the boarding house) he shook hands with the chauffeur, and, speaking guardedly, confirmed some secret understanding with him.

Then the car rolled off, and P. Sybarite shuffled meekly in through the gate, crossed the dooryard, and met the outraged glare of George Bross with an apologetic smile and the request:

"If you've got a pack of Sweets about you, George, I can use one in my business."

Without abating his manifestations of entire disapproval, George produced a box of cigarettes, permitted P. Sybarite to select one, and helped himself.

They shared a match even as brothers might before honest indignation escaped the grim portals of the shipping clerk's mouth.

"Sa-ay!" he exploded. "Looky here! Whereneil 've you been all night?"

"Ah-h!" P. Sybarite sighed provokingly. "That's a long and tiresome story, George."

With much the air of a transient, he sat him down by George's side.

"A very long and very weary story, George. I don't like to tell it to you, really. We'd be sure to quarrel."

"Why?" George demanded.

"Because you wouldn't believe me. I don't quite believe it myself, now that all's over, barring a page or two. Your great trouble, George, is that you have no imagination."

"The hell I ain't!"

"Perfectly right—you haven't. If you point with pride to that wild flight of fancy which identified 'Molly Lessing' with Marian Blessington, George, your position is (as you yourself say) untenable. It wasn't imagination—it was fact."

"No!" George ejaculated. "Is that right?"

"Word of honor. But it's a secret, as yet—from everybody except you and Violet; and even you we wouldn't tell had you not earned the right to know by guessing and making me semi-credulous—enough to start something—several somethings, in fact."

"Gwan!" George coaxed. "Feed it to me—I'll eat it right outa your hand. Watcha been doin' with yourself all night, P. S.?"

"I've been day of days-ing myself, George."

"Ah, can the kiddin', P. S. Come through! Whadja do?"

"Broke every commandment in the Decalogue, George, barring one or two of the more indelicate ones; kicked the laws of chance and probability into a cocked hat; fractured more of the municipal ordinances, and—let me see—oh, yes—dislocated the long arm of coincidence so badly that all of its subsequent performances are going to seem stiff and lack that air of spontaneity which"——

"My Gawd!" George despaired. "He's off again on that hardy annual talkalogue of his! Lis'n, P. S."——

"Call me Perceval," P. Sybarite suggested pleasantly.

"Wh-at!"

"Let it be Perceval hereafter, George—always. I give you free permission."

"But I thought you said"——

"So I did—a few hours ago. Now I—well, I rather like it. It makes all the difference who calls you that sort of a name first, and what her voice is like."

"One of us," George protested with profound conviction, "is plumb looney in the head!"

A Western Union boy, weary with the weariness of not less than 40 summers, was shuffling in at the gate.

"Sa-ay!" he called, with the asperity of ingrained ennui. "Either of youse guys know a guy named Perceval Sybarite 't lives here?"

Silently P. Sybarite held out his hand, took the greasy little book in its black oilskin binding, scrawled his signature in the proper blank, and received the message in its sealed yellow envelope.

"Wait," he commanded calmly, eying Western Union with suspicion.

"W'at's eatin' you? Is they a nanser?"

"They ain't no answer," P. Sybarite admitted.

"Well, watcha want? I got no time to stick round here kiddin'."

"One moment of your valuable time. I believe you delivered a message at the Monastery Apartments in Forty-Third street this morning."

"Well, an' what 'f I did?"

"Only this."

P. Sybarite extracted an immense roll of bills from his pocket; transferred it to his other hand; delved deeper; eventually he produced a single twenty-dollar gold piece.

"Take this," he said, tossing it to the boy with princely nonchalance. "It's the last of a lot, but—it's yours."

"What for?" Western Union demanded in amaze; while, as for George Bross, he developed marked symptoms of apoplexy.

"That you'll never know," said P. Sybarite. "Now run along before I come to."

In the shadow of this threat Western Union fled precipitately.

P. Sybarite rose, yawned, smiled benignantly upon George Bross.

"I'm off to bed—was only waiting for this message," he announced; "but before I go—tell me; how much money does Violet think you ought to be earning before you're eligible for the Matrimonial Stakes?"

"She said somethin' oncet about fifty per," George remembered gloomily.

"It's yours—doubled," P. Sybarite told him. "Tomorrow you will resign from the employ of Whigam & Wimper and go to Blessington's to enter their shipping department at a hundred a week; and if you don't earn it, may God have mercy on your wretched soul!"

George rose very suddenly.

"I'll go send for the doctor," he announced.

"One moment more," P. Sybarite dropped a detaining hand upon his arm. "You and Violet are invited to dinner tonight—at the Hotel Plaza. Don't be alarmed; you needn't dress; we'll dine privately in Marian's apartment."

"Marian!"

"Miss Blessington—Molly Lessing that was."

"Honest," said George sincerely, "I don't know whether to think you've gone bughouse or not. You've always been a bit queer and foolish in the bean, but never since I've known you"——

"And after dinner," P. Sybarite pursued evenly, "you're going to attend a very quiet little wedding party."

"Whose, for God's sake?"

"Marian's and mine; and the only reason why you can't be best man is that the best man will be my cousin, Peter Kenny."

"Is that straight?"

"On the level."

George concluded that there was sanity in P. Sybarite's eyes.

"Well, I certainly got to slip you the congrats!" he protested. "And say—you goin' to bounce Whigham & Wimper, too? And watcha goin' do then?"

"I? To tell you the truth, I'm considering joining the union and agitating for an eight-hour day of days. This one of mine has been eighteen hours long, more or less—since I got those theater tickets, you know—and I'm too dog tired to keep my eyes open another minute. After I've had a nap I'll tell you all about everything."

But he wasn't too tired to read his telegram, when he found himself again, and for the last time, in his hall-bedroom.

It said simply:

"I love you. MARIAN."

From this P. Sybarite looked up to his reflection in the glass. And presently he smiled sheepishly and blinked.

"Perceval!" said the little man fondly.

—THE END—

A LODGING FOR THE NIGHT, By Robert Louis Stevenson

Continued From Page Nine.

try; ay, I have seen 30 on one elm, and a very poor figure they made; and when I asked someone how all these came to be hanged, I was told it was because they could not scrape together enough crowns to satisfy the men-at-arms."

"These things are a necessity of war, which the low-born must endure with constancy. It is true that some captains drive over hard; there are spirits in every rank not easily moved by pity; and indeed many follow arms who are no better than brigands."

"You see," said the poet, "you cannot separate the soldier from the brigand; and what is a thief but an isolated brigand with circumspect manners? I steal a couple of mutton chops, without so much as disturbing people's sleep; the farmer grumbles a bit, but sups none the less wholesomely on what remains. You come up blowing gloriously on a trumpet, take away the whole sheep, and beat the farmer pitifully into the bargain. I have no trumpet; I am only Tom, Dick, or Harry; I am a rogue and a dog, and hanging's too good for me—with all my heart; but just ask the farmer which of us he prefers, just find out which of us he lies awake to curse on cold nights."

"Look at us two," said his lordship. "I am old, strong and honored. If I were turned from my house tomorrow, hundreds would be proud to shelter me. Poor people would go out and pass the night in the streets with their children, if I merely hinted that I wished to be alone. And I find you up, wandering homeless, and picking farthings off dead women by the wayside! I fear no man and nothing; I have seen you tremble and lose countenance at a word. I wait God's summons contentedly in my own house, or, if it please the king to call me out again, upon the field of battle. You look for the gallows; a rough, swift death, without hope or honor. Is there no difference between these two?"

"As far as to the moon," Villon acquiesced. "But if I had been born lord of Brisetout, and you had been the poor scholar, Francis, would the difference have been any the less? Should not I have been warming my knees at this charcoal pan, and would not you have been groping for farthings in the snow? Should not I have been the soldier, and you the thief?"

"A thief?" cried the old man. "I a thief! If you understood your words, you would repent them."

Villon turned out his hands with a gesture of inimitable impudence. "If your lordship had done me the honor to follow my argument!" he said.

"I do you too much honor in submitting to your presence," said the knight. "Learn to curb your tongue when you speak with old and honorable men, or some one hastier than I may reprove you in a sharper fashion." And he rose and paced the lower end of the apartment, struggling with anger and antipathy. Villon surreptitiously refilled his cup, and settled himself more comfortably in the chair, crossing his knees and leaning his head upon one hand and the elbow against the back of the chair. He was now replete and warm; and he was in nowise frightened for his host, having gauged him as justly as was possible between two such different characters. The night was far spent, and in a very comfortable fashion after all; and he felt mortally certain of a safe departure on the morrow.

"Tell me one thing," said the old man, pausing in his walk. "Are you really a thief?"

"I claim the sacred rights of hospitality," returned the poet. "My lord, I am."

"You are very young," the knight continued.

"I should never have been so old," replied Villon, showing his fingers, "if I had not helped myself with these ten talents. They have been my nursing mothers and my nursing fathers."

"You may still repent and change."

"I repent daily," said the poet. "There are few people more given to repentance than poor Francis. As for change, let somebody change my circumstances. A man must continue to eat, if it were only that he may continue to repent."

"The change must begin in the heart," returned the old man solemnly.

"My dear lord," answered Villon, "do you really fancy that I steal for pleasure? I hate stealing, like any other piece of work or of danger. My teeth chatter when I see a gallows. But I must eat, I must drink, I must mix in society of some sort. What the devil! Man is not a solitary animal—*Cui Deus foeminam tradit.* Make me king's pantler—make me Abbot of St. Denis; make me bailly of the Patatrac; and then I shall be changed indeed. But as long as you leave me the poor scholar Francis Villon, without a farthing, why, of course, I remain the same."

"The grace of God is all-powerful."

"I should be a heretic to question it," said Francis. "It has made you lord of Brisetout and bailly of the Patatrac; it has given me nothing but the quick wits under my hat and these tentoes upon my hands. May I help myself to wine? I thank you respectfully. By God's grace, you have a very superior vintage."

The lord of Brisetout walked to and fro with his hands behind his back. Perhaps he was not yet quite settled in his mind about the parallel between thieves and soldiers; perhaps Villon had interested him by some cross-thread of sympathy; perhaps his wits were simply muddled by so much unfamiliar reasoning; but whatever the cause, he somehow yearned to convert the young man to a better way of thinking, and could not make up his mind to drive him forth again into the street.

"There is something more than I can understand in this," he said at length. "Your mouth is full of subtleties, and the devil has led you very far astray; but the devil is only a very weak spirit before God's truth, and all his subtleties vanish at a word of true honor, like darkness at morning. Listen to me once more. I learned long ago that a gentleman should live chivalrously and lovingly to God, and the King, and his lady; and though I have seen many strange things done, I have still striven to command my ways upon that rule. It is not only written in all noble histories, but in every man's heart, if he will take care to read. You speak of food and wine, and I know very well that hunger is a difficult trial to endure; but you do not speak of other wants; you say nothing of honor, of faith to God and other men, of courtesy, of love without reproach. It may be that I am not very wise—and yet I think I am—but you seem to me like one who has lost his way and made a great error in life. You are attending to the little wants, and you have totally forgotten the great and only real ones, like a man who should be doctoring toothache on the Judgment day. For such things as honor and love and faith are not only nobler than food and drink, but indeed I think we desire them more, and suffer more sharply for their absence. I speak to you as I think you will most easily understand me. Are you not, while careful to fill your belly, disregarding another appetite in your heart, which spoils the pleasure of your life and keeps yo continually wretched?"

Villon was sensibly nettled under all this sermonizing. "You think I have no sense of honor!" he cried. "I'm poor enough, God knows! It's hard to see rich people with their gloves, and you blowing in your hands. An empty belly is a bitter thing, although you speak so lightly of it. If you had had as many as I, perhaps you would change your tune. Anyway, I'm a thief—make the most of that—but I'm not a devil from hell, God strike me dead. I would have you know I've an honor of my own, as good as yours, though I don't prate about it all day long, as if it were a God's miracle to have any. It seems quite natural to me; I keep it in its box till it's wanted. Why now, look you here, how long have I been in this room with you? Did you not tell me you were alone in the house? Look at your gold plate! You're strong, if you like, but you're old and unarmed, and I have my knife. What did I want but a jerk of the elbow and here would have been you with the cold steel in your bowels, and there would have been me, slinking in the streets, with an armful of golden cups! Did you suppose I hadn't wit enough to see that? And I scorned the action. There are your damned goblets, as safe as in a church; there are you, with your heart ticking as good as new; and here am I, ready to go out again as poor as I came in, with my one white that you threw in my teeth! And you think I have no sense of honor—God strike me dead!"

The old man stretched out his right arm. "I will tell you what you are," he said. "You are a rogue, my man, an impudent and black-hearted rogue and vagabond. I have passed an hour with you. Oh! believe me, I feel myself disgraced! And you have eaten and drunk at my table. But now I am sick at your presence; the day has come, and the night-bird should be off to his roost. Will you go before, or after?"

"Which you please," returned the poet, rising. "I believe you to be strictly honorable." He thoughtfully emptied his cup. "I wish I could add you were intelligent," he went on, knocking on his head with his knuckles. "Age! age! the brains stiff and rheumatic."

The old man preceded him from a point of self-respect. Villon followed, whistling, with his thumbs in his girdle.

"God pity you," said the lord of Brisetout at the door.

"Goodby, papa," returned Villon with a yawn. "Many thanks for the cold mutton."

The door closed behind him. The dawn was breaking over the white roofs. A chill, uncomfortable morning ushered in the day. Villon stood and heartily stretched himself in the middle of the road. "A very dull old gentleman," he thought. "I wonder what his goblets may be worth."

—THE END—

Scientists Claim Spirit Communication

Holland Physicists of Great Reputation Say That They Have Talked With the Dead by Instrumental Means

A Series of Startling Experiments Which Form the Basis for Their Theory Concerning the Life After Earthly Death

By HEREWARD CARRINGTON.

DIRECT communication with the spirit world has actually been established by instrumental means, is the startling claim made by two Dutch physicists—Drs. J. L. W. P. Matla and G. J. Zaalberg van Zelst, in their new book, "La Mystere de la Mort." (The Mystery of Death.) They are both inhabitants of The Hague, and for more than 22 years they have been constantly experimenting in the hope of answering the time-old question —the riddle of the Sphinx—"If a man die, shall he live again?"

Doctors Malta and Zaalberg van Zelst are known in Holland for their original work in physics. In addition to the experiments here recorded, they have worked a great deal with high-frequency electric currents, in liquid air, and in the compression of various gases. Dr. van Zelst Sr.—the father of the present author, and now the "spirit" communicating by means of these instruments—was also noted as an ingenious scientific experimenter and physicist.

They went about their quest in a decidedly novel manner. Instead of employing a professional—or even an amateur—medium they used no medium whatever. They were aware of the constant cry of the skeptic—a cry which is, alas! only too often justified—that "a medium is invariably a trickster," and that even if one does get "phenomena," they are always open to question. So they decided to hold informal seances in their own home and in their immediate family; and finally they constructed delicate instruments which apparently enabled "spirits" to communicate direct, without any living person being present. The result of their years of labor is the "dynamistograph," by means of which, these experimenters assert, they have been able to talk to their dead relatives and friends—instruments alone being the "mediums."

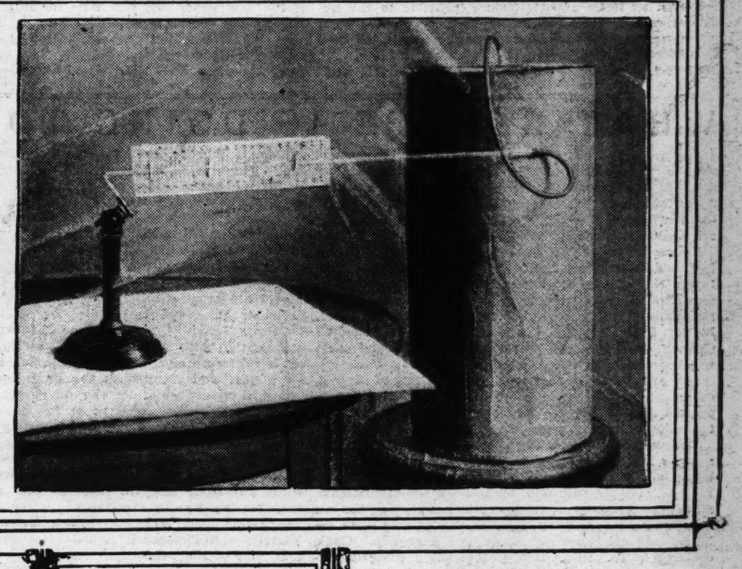
This, surely, is a great forward step in the investigation of the unknown—of psychic phenomena! If once we could open up communication with the spiritual world by this means, it would soon be proved. And a word, just here, as to the theoretical possibility of such a thing—which may strike the reader as "impossible" at first sight.

We ordinarily suppose that "spirits" (even granting that they exist) cannot influence or affect our material world. In this we are, probably, quite right—they cannot. They manipulate their particular forms of energy; and we, ours. But suppose that an energy common to the two worlds should be discovered—an energy, i. e., which both spiritual and material beings could utilize and manipulate—we should then have direct communication by this means. The man who discovers what this energy is will go down in history as the greatest discoverer of all time—besides whom Darwin and Edison and Kant and Archimedes will shrink into comparative insignificance!

So there is nothing "impossible" in this theory of direct instrumental communication. Has it actually been done? The reports of these two Dutch physicists are certainly very striking; the experiments were very carefully conducted, and covered a number of years. For 10 years—during which time they were constantly holding sceances—they got only the message: "We have no force! We have no force!" Gradually they devised the apparatus they have since perfected, and today they believe that they have the means of communication ready to hand, and actually in operation!



"The experimenters took up their positions in the passage and watched the instruments through the small window."



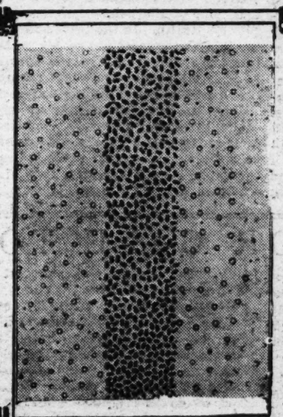
Here, then, are their experiments: A small room was constructed, about 2¼ yards in length, by 2¼ wide, by 3 yards high. The room was connected with a passage by means of a door—all other doors and windows being carefully sealed and covered with thick black material. The floor of this room was specially strengthened, so as to prevent earth-vibrations from reaching the instruments (very important, in view of the delicate nature of the apparatus). The door into the passage contained a small window, guarded by blinds; and the experimenters took up their positions outside the room, in the passage, and watched the instruments through the small window. Thus, no one was in the experimental room during the sittings. Sometimes the observers had to employ opera glasses to read the vibrations on the recording instruments in the sceance room while the sitting was in progress.

In this room, then, was placed, first of all, a cardboard cylinder, about 50 cm. high and 25 cm. broad. Its content was some 22 litres. (That is, it would contain about two-fifths of a solid human body.) This cardboard cylinder was covered with sheets of tin, rendering it hermetically sealed. Two strips of plain cardboard were left along each side, however, "for the entrance of the 'man-force' — as the manifesting entity was throughout called. The inside of this cylinder was thus quite shut-off from the outside air—save by a small glass and rubber tube, connecting it with a recording instrument, called a "manometer" — constructed somewhat on the style of the thermometer, only containing one drop of alcohol in place of the mercury, so as to be easily displaced, as it ran up and down the glass tube. This recorded the degree of pressure or displacement of the air or gas inside the cylinder.

"Doctors Malta and Zaalberg Van Zelst contend that the form of life in which man survives the death of the body is a finely attenuated material body; about the density of ordinary air, yet differing from it in many essential particulars. The head and shoulders are far more strongly developed than the rest of the body."



At first this small cylinder was tried. The "man-force" was asked to enter the cylinder; immediately afterwards the drop of alcohol was seen to run along the glass recording tube, showing that something was in the cylinder, displacing some of the gas. On being requested to leave the cylinder, the alcohol drop at once returned to its normal condition and remained there, until the "man-force" was asked to enter the cylinder again, when the same thing was repeated. This was gone through a number of times. Then, larger cylinders were employed; finally two cylinders, one of which the "man-force" entered, the other being used as a "control." The exact size, weight, density and structure of the "man-force" could thus be calculated.



"A cardboard cylinder, about 50 cm. high and 25 cm. broad was covered with sheets of tin, rendering it hermetically sealed. The inside of this cylinder was quite shut off from the outside air—save by a small glass and rubber tube, connecting it with a recording instrument, called a manometer—constructed somewhat on the style of the thermometer, only containing one drop of alcohol in place of the mercury."

"The man-force was asked to enter the cylinder; immediately afterwards the drop of alcohol was seen to run along the glass recording tube, showing that something was in the cylinder, displacing some of the gas."

Of course the experimenters realized that various natural causes might prevail, imitating to some extent these phenomena. Thus, (1) temperature; and (2) added pressure (atmospheric or other), might also affect the contents of the cylinders, as well as the introduction into the cylinders of molecules—solid matter. All these natural causes were, however, most carefully guarded against by the experimenters; and, seemingly, they cannot account in the least for the results attained. Hence something solid entered the cylinders.

"But," I hear the reader say, "if this is the case, 'spirits are material things; they have solid bodies!"

Precisely!

Doctors Malta and Zaalberg van Zelst contend most emphatically that the form of life in which man survives the death of the body is not "pure spirit" at all; but, on the contrary, a finely attenuated material body; about the density of ordinary air, yet differing from it in many essential particulars. The head and shoulders are far more strongly developed than the rest of the body. According to the accounts given by this entity, it does not have by any means a "fine time" of it in the next life; but is destined to wander about aimlessly, unable to do anything, having no useful members until it disintegrates in the same way that the physical body does here! It undergoes a "second death;" and then, annihilation! It is not a very cheerful doctrine—or one liable to be "made-up" by the experimenters—for most spiritualists and mediums invariably assert that those on "the other side are 'appy," as 'Arry said, in talking to 'Arriet, through a medium.

As a matter of fact, of course, the facts brought forward by these original savants do not in the least prove that the spirit of man does not and cannot live after the destruction of his second body. He would simply undergo a second death and pass on into a third form of life—a second Heaven, if you please—of which he would be as ignorant as we are of the first. There may be several heavens, one after the other—seven, if we are to accept the teachings of the Orientals, many spiritualists, Dante, Swedenborg and a few others who thought they knew something of such things!

What is the nature of this body which man is said to inhabit after death? According to the detailed mathematical calculations and deductions of these savants, its volume is about 50 liters. The body is capable of great expansion and contraction—under the action of the will of the "man-force"—it is capable of expanding *(Continued on Page 16.)*

STARS AND PLANETS ONE GREAT DYNAMO

Continued From Page 4

If one take a prism of glass and hold it to the sunlight, he will observe beams of red, blue, green, violet and other shades. These rays all combine to make the white light. The prism has simply broken the light beams into their component parts. The spectrograph is simply a telescope which collects all light rays within its field, dissects them and then photographs the result.

The spectrum is of invaluable aid to science. By means of it the chemical composition of all the burning gases of the sun can be ascertained. A given chemical when reduced to gas and the gas is ignited will show a given spectrum, unlike any other.

Spectrograph pictures of the sun already had shown that there were magnetic fields on its surface, around the so-called sun-spots. But no machine had been constructed that would catch the fine details of a picture that would show whether there was a general magnetic field around the whole planet. If such a machine could be built, it was believed, it would photograph self-luminous fields around the planet that would show whether there was any general magnetic field, as indicated in the Yerkes photograph of the corona.

First a 150-foot tower telescope was constructed. It was arranged in such a way that its reflections should be thrown upon the glass of a 75-foot spectrograph. The spectrograph was put in a pit, the collimating lens being at the bottom of a well about 80 feet deep. The slit of the spectrograph on which the images fell was about three feet above the ground. Still below the collimating lens was a grating, or apparatus on which the breaking up of light rays is done on a large scale and to it was attached a photgraphic device. All this meant that a single ray of light had to go through nearly 200 feet of costly apparatus before it could be broken up into particles fine enough for the purposes of this delicate operation.

A complete description of the apparatus, with its Nicol prism and all the rest of it, would have to be so technical as to be almost incomprehensible to the unskilled reader. What it finally does is to leave on a photographic plate a photograph of the spectra, divided into incredibly small sections.

Thousands of plates were photographed in this manner before Dr. Hale, who had been in personal charge of the experiments, announced any conclusions. Then he declared the evidence seemed sufficient to prove that observed displacements had been caused by magnetic fields in the sun. Furthermore, he did not think these disturbances could be explained by the magnetic disturbances around the sun spots.

"Disregarding, for the reasons already stated," Dr. Hale says in summing up the results, "the hypothesis of local whirls, we are led to seek the source of the sun's magnetism in its axial rotation. The north magnetic pole of the sun lies at or near the north pole of rotation."

Hale's discoveries have led to the promulgation of some startling theories by several scientists. One of the most interesting of these would upset all the accepted ideas of the celestial phenomena, for it declares that the sun is not hot at all, but that the earth's heat and light are caused by electric rays. These rays, it is argued, acting upon the resistance of the earth's atmosphere as the electricity in an incandescent lamp acts upon the carbon filament, produces a friction which, in turn, produces heat and light.

According to this theory, the sun is a cold, solid mass, radiating electric energy throughout the universe. If one were beyond the earth's atmosphere at noon, he would find nothing but an icy void of illimitable blackness. He might progress until he reached the very atmosphere of the sun itself, if this hypothesis is correct, without a gleam of light or a touch of heat.

In addition to the magnetic theory, two principel arguments are presented by those holding to this point of view. One is that if the sun is in a state of combustion it must have burnt itself out long ago, in the aeons science ascribes to its existence; the other is that terrestrial phenomena cannot be explained by the sun-combustion theory. Both of these horns of the dilemma are presented in a recent magazine article by Edwin Fairfax Nulty, an advocate of the electricity theory.

In the first place, Nulty argues, if the sun were made of the best steam coal and were burning up, this coal would all be consumed within 5000 years. In the second place, he argues that the combustion theory will not explain why, if the sun radiates heat, an equatorial mountain three miles high, which he names in Ecuador, with its summit nearest the sun, will have ice and snow and a temperature of 30 degrees at the peak, a temperature of 70 degrees half way down and, at the bottom, the torridity of a temperature of 120 degrees.

As an advocate of the electricity theory, he argues that this phenomena is explained by the fact that the atmosphere is less dense at the peak than at the base, consequently there is less opportunity for friction and therefore less heat and light. He points out that on the summit of such a mountain one can look without blinking into the sun, and says that this proves there is less light as well as less heat.

Accepted science puts this aside with another explanation. It is that the atmosphere of the earth acts just as the roof of a greenhouse does. That is, when the sun's heat penetrates to the earth, it is caught and imprisoned by the atmospheric envelope. At the summit of the mountain the envelope is thinner, consequently more heat escapes into space, and the temperature falls.

Edwin Fairfax Nulty, who recently wrote a magazine article in defense of the electricity theory, argued that there are two important forces in our solar system and that the sun is a combined dynamo and generator. The magnetic force of the system, he declared, flows towards the sun, entering it at its poles. These rays, coming from the North and South poles, meet at the center and set up a great electrical flow at its equator. This energy is then thrown off from the sun in radiation.

In other words, his argument is that the sun is a sort of heart of the entire system. That is, it draws magnetic force in from the other planets and sends it forth again as electricity, as the human heart draws the vitiated fluid through the veins and pumps it forth again, to pass, vivified, re-energized, through the arterial system.

It must be said that this electricity theory, although advocated from time to time for more than two decades, has never been accepted by orthodox scientists. It unquestionably leaves many things to be explained, such, for instance, as the phenomena of the solar spectrum, which appear to show conclusively that the sun is a great burning mass. But at any rate, its supporters are drawing considerable comfort from the recent discoveries of Hale.

WHAT EUROPE IS DOING TO ALCOHOL

Continued From Page 2

The great colleges of Europe are taking the leadership in the prohibition movement, according to Gordon. At least, from the college professors and the students the most ardent advocates are obtained. A list of the distinguished men of science who have gone on record against alcohol is remarkable.

Among them are Prof. Demme of Berne; Prof. Kraepelin, Heidelberg; Prof. Smith and Dr. Gaule, Zurich; Dr. Philip N. Ekholm, Stockholm; Prof. Laitenin, Helsingfors; Prof. Kassowitz, Vienna; Dr. Bertholet, Lausanne; Dr. Rubner, Berlin; Dr. von Bunge, Basel; Dr. Schnyder, Berne; Prof. Lutoslawski, Lemberg. Eight hundred German professors and physicians signed a statement which ended with this paragraph:

"We are convinced that with the banishing of alcohol, other causes of human misery would be easily suppressed, that abstinence would contribute essentially to the solution of the great social question."

Demme, who is rector of the University of Berne, read a paper at the Christian Anti-Alcohol Congress that is being widely used as a weapon of the prohibitionists. In it he gave the results of many scientific experiments, all of which showed deleterious effects following the use of alcohol in any quantity. His experiments were enlarged and confirmed by Smith and Kraepelin. Gaule declared he had found that alcohol has a withering effect upon all protoplasm. Kessowitz conducted experiments which, he believed, conclusively showed that the belief there is food value in alcoholic drinks is a myth. Bertholet declared that alcohol has a pronounced asexual effect. Dr. Floras, a pupil of Von Bunge, who examined and classified the teeth of hundreds of persons, declared that the average number of decayed teeth in the mouth of a drinker is twice as great as in the mouth of a nondrinker.

Among the strongest allies the prohibitionists have found in Europe are leading Socialists. Dr. Otto Lang and Dr. H. Blocher, leaders of the Swiss Socialists, Prof. Emile Vandervelde, leader of the Belgian Socialists, and Dr. Victor Adler, leader of the Austrian Socialists, are on record as unqualifiedly in favor of total abstinence.

Russian trade unionists in 1910 organized themselves into development clubs, which printed 10,000 questions to be used in an investigation of the liquor question, but the police mercilessly crushed the propaganda. The Socialist papers such as The Abstinent of Berlin and the Abstinente Arbeiter openly advocate teetotalism. Dutch Socialists have organized abstinence societies, as have the Swiss Socialists. Swedish Socialists have formed an organization with 23,000 members. In Finland a strike of 70,000 workingmen against alcohol was kept up for a year and resulted in the formation of the Red Guard, a society which led the movement by which the National Assembly twice voted for prohibition. The Norwegian Socialists in national assembly went on record as opposed to the use of intoxicants.

German Socialists at the Leipzig Party Day in 1909 called upon the people to boycott spirits in order to withdraw from the Government the money necessary for increase in armaments. After the resolution was passed, such leaders as Bebel, Molkenbuhr, Singer, Wengels and Pfannkuch signed a statement, declaring that "out of the pennies of the drinkers the aristocrat gets his wealth. In the tears and deprivations of women are laid the foundations of his pride and luxury. With every drop of brandy which goes down your throats, you pay tribute to your worst enemy. German workers, if you will no longer be Junkers' serfs, avoid schnapps!"

July 11, 1911, representatives of the Social Democratic leagues of Germany, Austria and Switzerland, after an 11-hour debate in convention at Dresden, agreed on a common program. This indicated, as a final aim, the prohibition by popular vote of the production and traffic in alcohol drinks. In Munich, Budapest, Graz, Basel, Remscheid and even in Paris and Rouen, Socialists are freely circulating total abstinence literature.

It is among the college students that the most zealous abstinence partisans are found. This information is all the more startling when the German university drinking customs are remembered. Yet even among the German students abstainers are at work. In 1909 251 student corporations stood ready to admit abstainers and 103 had already admitted them. Yet a few years ago, an abstaining German student would have been a curiosity.

Munich abstainers have organized a large and prosperous society. A similar society at Heidelberg engages lecturers of international reputation. A group at Vienna is growing rapidly and is spending money liberally in circulating literature. Prague students operate 16 circulating temperance libraries. At Basel the abstainers' society, called Libertas, gives big social events. Libertas at Berne has induced the faculty to give a course of lectures on alcoholism. Salubritas at Freiburg has accomplished a similar work. Libertas in Geneva brings student lecturers, many of them Russian.

Stuttgart abstainers have formed clubs which take mountain-climbing jaunts at frequent intervals. All the important Scandinavian colleges have large colonies of abstainers. One of these societies numbers 1374 persons training to be teachers. The Northern societies are extending their propaganda into the common schools. Members of a large Polish society have taken a "four-fold pledge" to abstain from alcohol, tobacco, gambling and sexual immorality.

Throughout Europe the prohibitionists are working in the common schools, hoping to reach the children. The theory is that the children of today will be the voters of tomorrow. And it is doubtless this quiet missionary work which will be the biggest thing Old John Barleycorn will have to fight after all.

ALL ABOARD FOR CAPE TOWN! IN 1916

Continued From Page 5

extended the line to Sennar and then to Kosti.

At the other end, the discovery of diamond fields had brought the railroad to Kimberley; the finding of gold carried it northward again to the Rand; and the opening up of Rhodesia led the iron highway to Bulawayo. There it stopped, apparently for good.

This was the situation when Rhodes appealed to the Imperial Government for aid in realizing his dream. The man who, in South Africa, had added to the British Empire a territory as large as Germany, Austria, France and Italy combined, expected to receive a respectful hearing. He was told that his vision was picturesque and romantic, but impracticable and impossible.

Rhodes returned to Africa, and after months of hardships and privation, facing death from native spears, poisonous snakes and the sleeping sickness, his men weakened by malaria and his animals killed by the tsetse fly, he set out for England with surveys and estimates. These he presented to Sir Michael Hicks-Beach, Chancellor of the Exchequer.

This immaculate statesmen, twirling his monocle negligently and regarding with supercilious disfavor the fever-sunken cheeks and unkempt appearance of the pioneer, remarked coldly:

"Really, Mr. Rhodes, I fear it is quite out of the question for Her Majesty's Government to lend its countenance to your scheme." Rhodes, as he went out, slammed the door in the Minister's face, and betook himself to Alfred Beit and his partner, Wernher, old friends of Kimberley days. What the Government refused to do was accomplished by two German Jews. Within a fortnight they had obtained subscriptions for four and a half million pounds sterling, or about $22,000,000. It was private capital with which the railroad was undertaken.

Rhodes' ambition for an "all red" route, or one all the way under the British flag, was apparently frustrated by the convention which established German East Africa directly across his proposed right of way. The line was to cross to the east of Lake Tanganyika. Rhodes went so far as to open negotiations with the Kaiser himself for the acquisition, by treaty or purchase, of a British zone through the German protectorate. Germany refused.

Then the proposed line was boldly swept hundreds of miles to the west, on the other side of the lake, so as to pass through the Belgian Congo. Only within the recent months, however, was the Belgian Government persuaded to cede a strip of land to Great Britain. This at last makes possible an "all red" route, without a break, from Alexandria to Cape Town.

Although the project is described as the Cape-to-Cairo railroad, only 4979 miles of the route will be by train. The remaining distance will be traveled by steamboat. The various stages of the journey are described as follows: Cape Town to Bukama (by train), 2632 miles; Bukama to Congola (by steamer), 398 miles; Congola to Kindu (by train), 217 miles; Kindu to Pointhierville (by steamer), 196 miles; Pointehrville to Stanleyville (by train), 77 miles; Stanleyville to Mahagi (by train), 683 miles; Mahagi to Kosti (by steamer) 1163 miles; Kosti to Wady Halfa, via Khartoum (by train), 315 miles; Wady Halfa to Assuan (by steamer) 208 miles; Assuan to Cairo (by train), 555 miles—in all 6944 miles, or, if we add the journey from Cairo to the sea at Alexandria, a total of 7074 miles. The 683 miles from Stanleyville to Mahagi is the section still to be completed.

SCIENTISTS CLAIM SPIRIT COMMUNICATION

Continued From Page 15

itself 1.26 mm., which equals about one-forty millionth of the volume of its body; or of contracting itself 8 mm., which equals one six-and-a-quarter millionth.

What else can we find out about this body? By careful experiments it was ascertained that its weight was about 67 grams. (This closely resembling the results obtained by Dr. Duncan MacDougall, some years ago.)

By means of their "dynamistograph"—a very complicated electrical instrument, through which the "man-force" learned to talk directly (spelling out words to the sitters by pressing an electric key as a circular disc containing the alphabet rolled beneath it, thus completing the circuit), much more was learned. The following are the authors' main conclusions:

1. That after the death of the body, a second form of life continues to exist.

2. That this form of life—the "man-force"—is still subject to the law of gravitation.

3. That the "man-force" can influence the minds of those still living (as was proved by experiments).

4. That, in this second form of life, the "law of might"—the survival of the fittest—reigns as it does here.

5. That this second form of life is temporary; the "man-force" gradually disintegrates, and hence suffers final annihilation.

Let us summarize the results of this startling book. According to these Dutch savants, the second body which we inhabit after death has a volume of 52 liters; and a weight of 67 grams. There is an X-force (unknown) which holds this gaseous body together. Its specific weight is 12.24 mgs. lighter than hydrogen, and 176.5 times lighter than air. The will acts upon this body mechanically, causing it to expand (rise) or contract (descend). If, however, it rises too high, it disintegrates; and then we see the fearful spectacle of a man going-to-pieces before our eyes!

Whether a form of life exists after this second form or not is a quandary. Our authors incline to think not; but many other psychic students insist that there is yet a higher form of life in which these dangers and tribulations are avoided.

What Do You Wear When You Motor-Cycle?



Three costumes which won first prizes in an English competition and are said to embody all the ideals of safe, warm, comfortable and well appearing cycle dress . .



Mrs. Mortimer's second prize winning costume.

WHAT to wear on a motor cycle is a problem an increasing number of women have to solve. In England, where the motor cycle is ridden by hundreds of thousands of women, the demand for a perfected costume led Ladies' Field to open a prize competition. The three best costumes entered in the competition are now being manufactured for ready-to-wear sale in London.

Miss Margery Lillywhite of Westerton, Chichester, Sussex, was the first prize winner. Her design, which is shown in the picture, differs only in small details from those which won the second and third prizes and all have long, divided skirts. The short skirts which some St. Louis women affect are not approved by the English and although a majority of English horseback riders use the side saddle, many motor cycle riders use wheels built for men and wear divided skirts.

Miss Lillywhite's description of her own costume follows:

"The one essential is a small hat. If the dressing of the hair permits, elastic should be worn rather than hatpins, as this not only keeps the hat absolutely firm, but also holds the hair in place and is safe if an accident occurs. I prefer a hat with a small brim, as if caught in a storm one only has to turn down the brim and jam the hat well down on the head, and all necessity for a veil or other protection is done away with. A veil of the very thinnest and finest net or gauze will be found to not only keep out all insects, but if of dark blue will be very restful to the eyes in sunny weather.

"The most suitable 'dress' is undoubtedly a coat and skirt. I have found the closely woven materials, similar to gentlemen's suitings, more serviceable than loosely woven things, such as Donegal tweeds, etc., especially if outside pockets are worn. It is more expensive to buy, but the extra wear amply compensates for this. Of course, it is well known that a skirt always gets shabby before a coat. This is slightly more marked when used for motor cycling; therefore, it will be found economical to provide each coat with two skirts, to be worn alternately. I have found an overcoat of good grayish fawn covert-coating with band only halfway round, well lined throughout, with the collar turned up, absolutely impervious to rain, wind and cold. Dirt of all kinds simply rolls off it; it wears forever, the color is pleasing and serviceable, and the texture is suitable for practically any occasion.

"Brown leather boots or shoes are best. I prefer the look of shoes and generally wear them, but perhaps boots are rather more serviceable, as they protect the legs from rain, dust, etc., when the weather does not demand the use of leggings. In the winter I always wear puttee spats, which have never yet allowed my legs to get wet or cold. Breeches should always be worn. I find the best materials are tussore silk for summer, ordinary cloth for spring and autumn, and whipcord for winter. These last should be made so that the puttees, or whatever leggings are worn will overlap."



Mrs. Saxby's third prize winning costume.

Mrs. Mortimer, winner of the second prize, emphasizes the point that the knickers must be made to fit closely over the knees similar to men's riding breeches. Her skirt is made with corslet top, which saves all the bother of sagging skirt and waist belt. The fastening of the skirt down the center seam is so plain it can be worn as a walking skirt. The waterproof coat is three-quarter length; a strap at the waist prevents ballooning. Her boots reach to the knee and are large enough to permit wearing

Miss Lillywhite's first prize winning costume.

woolen stockings. The gaiters are long and carried up over the knees. Goggles, with side view, are essential.

Mrs. Saxby, winner of the third prize, wears a ninon veil instead of goggles in winter and lays stress on the necessity for covering the hair which otherwise becomes dry and impoverished from much motor cycling. She opens the skirt from the waist line while the first and second prize winners prefer a lesser opening.

Do You Sit Gracefully?

LET us consider where you fall short of your ideal of grace and charm. Call our friend, the mirror, into the consultation, and examine yourself as dispassionately as though you were a bisque figure in a china shop. Draw up a chair before its truthful reflection, and seat yourself. Notice whether you sit down heavily; whether you unconsciously grasp the arms of the chair and lower yourself; whether you flop down quickly as if to get it over; or whether you slowly unbend and relax and sink gracefully back. Quite likely the latter achievement is beyond you, as yet, if you have been too busy a woman to give much thought to your own attractiveness hitherto.

In sitting, the body should be well back in the chair. If the muscles are well trained, the spine should not quite touch the chair; if they lack training, as is apt to be the case, sit so that the end of the spine is against the back of the chair at its joining with the seat, says Bettina Van Ness in The Mother's Magazine. You can then lean gracefully against the back of the chair without spoiling the lines of the body. Never slide down in the chair—no matter how comfortable the attitude may seem to you.

Next, look to the position of your legs. Are they crossed? Oh, yes, of course I know that the ultra-smart set are making fashionable a pronounced freedom of attitude. But crossed legs are not at all pretty, as your mirror will tell you when you critically examine the lines they produce, and it may not be amiss to add that physicians say, through the pressure of veins and arteries which results, appendicitis and rheumatism quite frequently follow in their train.

If your feet are wound ingeniously around the leg of your chair or each other, or are tilted on their toes, I shall have no trouble in making you admit that the attitude is not one which would appeal to the casual observer as full of grace. Rest the soles of your feet on the floor at a graceful angle, with not more than the toes showing from beneath your gown.

NOVEL THINGS WORTH KNOWING

Cutting Holes in a Man's Spine

THE extraordinary operation performed by Dr. Joseph Rector upon the spine of a paralyzed man can best be understood by looking at the accompanying picture. This shows a human spine, seen from the left, with the parts removed by Dr. Rector indicated.

The patient's fifth thoracic vertebra has been shattered by an accident and he was paralyzed from that point down. The spine consists of a series of bones articulated together and surrounding the spinal cord. There are holes between these bones, through which emerge the nerves that connect all parts of the body with the spinal cord, which is merely a prolongation of the brain. When one of the vertebrae is broken part of it presses upon the spinal cord, perhaps actually injuring it, and from this point down the body is cut off from communication with the brain. This paralysis may extend higher up than the injured point, for blood clots may become lodged in the spinal canal and these are sufficient to cause paralysis of every part of the body below where they are situated. The description of Dr. Rector's operation seem to indicate that this was so in the case of his patient.



Black part shows portion of spine cut away and replaced; arrows point to part removed altogether.

Dr. Rector laid bare the spine as far up as the fifth cervical vertebra, at the base of the neck. He sawed out the back part of the sixth and seventh cervical and the first and second thoracic vertebrae. (Some of the published accounts included the "eighth cervical vertebra." There is no such thing, man, like all other mammals, always having seven cervical vertebrae.) This exposed the spinal cord. The third and fourth thoracic vertebrae were left undisturbed.

The fifth thoracic vertebra was the one broken. The posterior half of this was cut away and discarded. After Dr. Rector had lifted the spinal cord slightly he bathed it in salt water and removed three blood clots from the canal. Then he carefully replaced it, put the pieces he had cut from the upper vertebrae back in place, wired the bones together, replaced the muscles, stitched up the skin and adjusted a plaster cast.

In the picture the bone that was cut away and not replaced is indicated by arrows.

At present writing the patient is doing well, but such operations are always a last experiment and it never astonishes a surgeon if they fail to save the patient's life.

Polysyllabic Troubles

THE following, taken from an account in a scientific magazine of a recent congress of neurologists and nerve specialists, are a few of the more novel terms they used in their addresses and in their debates:

Mistakosshepsomania.—The common habit that young men have of pulling their budding mustaches.

Otodactylomania.—The habit of putting the little finger into the ear and agitating it violently.

Strebsorhabdomania.—Twirling the umbrella as one walks.

Oniphagomania.—Biting the nails.

Stomadactylomania.—The habit, so common among babies, but by no means uncommon among adults, of keeping a finger in the mouth.

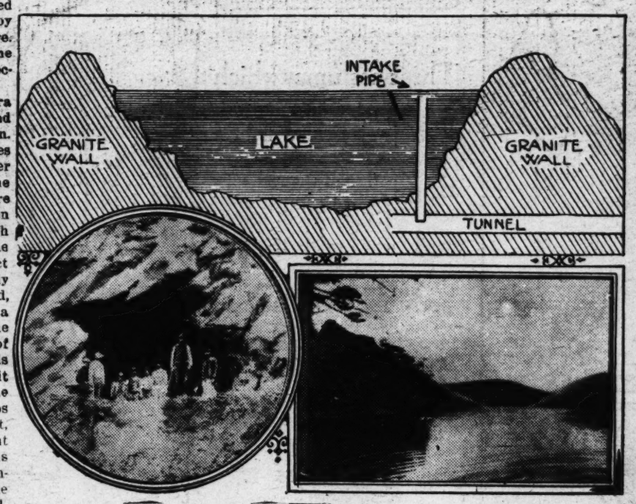
Harmoniomania.—Beating a tattoo with the finger tips upon the window, the table or other furniture.

Trepod mania.—Moving the legs nervously.

Kratopomania.—Crossing the legs one over the other and pulling up the trouser to reveal the socks.

These curiosities may be added to with more serious psychoses which are signs of real though perhaps only slight mental derangement, namely, "agoraphobia" or dread of open places, and "kleitophobia" or dread of inclosed places.

Tapping an Aerial Lake in the Andes for Water Power



Mouth of the tunnel whence the pipe will emerge to the turbines.

The Lake of the Incas.

TEN THOUSAND FEET above the valley of the Aconcagua in Chili is the Lake of the Incas. It is a wide stretch of water navigated by great steamers which were carried there in pieces, principally on the backs of mules. It is the highest lake in the world. The inclosing wall of the lake is of granite, but so thin that a slight earthquake shock might fracture it and allow the contents of this aerial sea to pour down the valley and destroy the largest interior cities of Chili. Partially to prevent this possible catastrophe and more directly to secure a great head of water power American engineers drove a tunnel into the mountain to the bed of the lake. A pipe will be driven through the lake bed to the tunnel and so permit the flow of water under control down to turbines, so large and numerous that all the power needed by the valley cities for every purpose may be created. Through this tunnel the lake's level will be lowered and the pressure on its thinner walls relieved.

Clock With All Its Works in Its Hands

MANY persons must have wondered how the transparent clocks which seemingly have no works to move the hands are operated.

This clock, which is seen here and there in shop windows, consists of a plate glass, half a yard square, with a dial marked on it and having a pair of hands pivoted in the center. It is suspended from the ceiling or from a peg by two thin strings. No works are to be seen, the glass is transparent and the suspending strings cannot, of course, conduct electricity, nor is there any "wireless" apparatus in sight. The hands may be spun around at will in either direction or they may be held in one position, together, for any length of time and upon release both will return and point to the correct time.



The explanation of the mystery is simple: Each hand is perfectly balanced on its pivot, and the ornament or round weight at its extremity is really a hollow circular box containing a watch movement which causes a tiny weight to travel around within the circumference of the box. The center of gravity of the hand is thus destroyed by the movement of the weight, which in the minute hand makes one revolution in an hour and the hand, of course, moves at corresponding speed. The hour hand has an identical movement at its extremity, but, of course, the weight in this case revolves once in 12 hours, making the hand do the same.

It is evident that if the hands be deranged or held together the weights in the movements will continue to travel around and upon release of the hands the hands will at once assume the positions fixed by the movements, springing forward or backward to the correct time.

Some models have one movement for the two hands, the hour hand being geared to the minute hand. Is is obvious that in such an arrangement the hands cannot be spun around at will nor deranged.

Some Extremes in Nutrition

THE Danish physiologists, August and Marie Krogh, organized an expedition to investigate the dietary habits of the Eskimos at the island of Disco in Western Greenland. The normal ration of these people contains enormous quantities of meat. The eating periods are irregular and infrequent, the meal occasionally being extended to the utmost capacity of the stomach. Despite this we are told that no nutritive disorders are apparent aside from boils and frequent nose-bleeding in the periods of over-liberal eating. The physical endurance of the Eskimos nourished in this way is conspicuous, as is their resistance to the rigors of the climate. The highest food consumption actually measured by the Kroghs was nearly four pounds of boiled meat in one day. This is said to be far below a record figure, however.

The other extreme is reported by Hindhede in Copenhagen. His subject was able to maintain himself in excellent efficiency for months on a diet of potatoes and margarin. The amount of potato was extremely large, amounting to four pounds a day, which few persons could manage to consume, day after day. When hard work had to be performed it was necessary to increase the potato to eight pounds or more per day, with liberal additions of fat.

In the face of these extremes, says the Journal of the American Medical Association, one may well inquire whether many of the rigid rules and dietary dicta of physicians who adhere to "systems of diet" have a justification in fact. Obviously the adaptability of the human body to wide ranges of food possibilities is considerable.

Birds That Shine in Dark

THAT certain birds of prey are sometimes luminous at night is a fact well known to observant naturalists. It is explained by the presence on their feathers of the phosphorescent spores of certain fungi that grow upon the trees in which they roost. But the Bulletin of the National Acclimatization Society of France records the observation of a white swan that was luminous all night from July to October of last year, while none of the other birds that inhabited the same lake could be seen after dark.

Taking the Stare Out of a Glass Eye

FROM the fixed stare of the artificial eye there has hitherto been no escape. But a simple operation has been perfected by Dr. N. Bishop Harman, lecturer on ophthalmology at the London Post-Graduate College, which does away with the stare and substitutes for it a suggestion of a wink. Dr. Harman described his operation at a recent meeting of the Section of Ophthalmology of the Royal Society of Medicine.

He remarked that the effectiveness of the glass eye as a disguise depended upon the size of the opening between the eyelids; when this was small it was usually so effective that many wearing glass eyes passed unremarked even by careful observers. But when the opening was wide the glass eye became the most marked feature of the face. Instead of being a disguise it seemed to make manifest the loss. There is usually a space between the eyelid and the iris of the glass eye, and there is always a deep hollow beneath the eyebrow and a lesser furrow in the lower lid.

Dr. Harman's operation consists in splitting both eyelids for a short distance from the outer corner, drawing the cut edges together and sewing them, thus making the opening of the eye smaller. This is not the place to describe the surgical technique of the operation, which is so simple that the stitches and bandages are removed on the fourth day.

The effect of this operation is, in Dr. Harman's words, admirable. "To a critical judgment," he said in his address, "it is noticeable that in place of the fixed stare of the glass eye and the sunken lids, there is produced a slight and subtle wink. The union of the lids at the canthus or outer corner brings the remaining margins forward on to the shell, slightly reducing the exposed area of the shell and shadowing it the more, so masking its artificiality. Yet the full line of the lid is continued by the united rows of lashes beyond the new canthus. The pull of the lids against each other smooths out appreciably the furrows above and below the lids; indeed, that of the lower lid is lost. The apparent movement of the eye is increased.



A glass eye on the left before operation; on the right after operation.

"The whole effect of the change produced by the operation upon the physiognomy of the patient is to make the natural eye the feature that catches the eye of the beholder.

"Finally, the operation complete and the tissues healed, it is possible where glasses are ordinarily worn to give such a glass for the blind side as will make the palpebral fissure appear of equal vertical width with the natural side, and at the same time enlarge the upper lid so as to diminish still more the upper sulcus or depression. In the case of a man the wearing of a monocle on the natural side affords an additional disguise to any inequality between the conditions of the eyes. But even without these accessories the effect of the operation is sufficient."

Stop Using A Truss



STUART'S PLAPAO-PADS are different from the truss, being medicine applicators made self-adhesive purposely to hold the parts securely in place. No straps or buckles attached—no metal springs. Cannot slip, so cannot chafe or press against the bone. Thousands have successfully treated themselves at home without hindrance from work. Soft as velvet—easy to apply—inexpensive. Awarded Gold Medal. Process of recovery is natural, so afterwards no further use for trusses. We prove it by sending you Trial of Plapao absolutely free. Write today.

PLAPAO CO., Stuart Bldg., St. Louis, Mo.

SHORTHAND in SEVEN EVENINGS

Typewriter, Letter Writing and Spelling taught by mail. Only system taught in one lesson. Can be learned evenings at home. Takes you from the public system to your own home during the evenings of just one week at half a fraction of what the old system cost. Write TODAY for full particulars. Page-Davis Shorthand Institute, 1219 Camp St., New Orleans, La.

PATENTS SECURED OR FEE RETURNED. Send sketch for free search of Patent Office Records. Patents advertised free. How to Obtain a Patent and What to Invent, with list of Inventions Wanted and prizes offered for inventions sent FREE. New York Offices, 111 Nassau st. Main Offices, VICTOR J. EVANS & CO., Washington, D. C.

PATENTS That Protect and Pay. Send Sketch or Model for Search. BOOKS, ADVICE and SEARCHES FREE. Velsted E. Coleman, *Patent Lawyer*, Washington, D. C.

NEW AND ODD THINGS IN SCIENCE

An All-Torpedo Warship

CHIEF ENGINEER CUNIBERTI of the Italian Navy Shipbuilding Department, believes that the day of the great battleship is rapidly drawing to a close and that it will soon give way to small, rapid, almost submarine vessels armed only with torpedo tubes.

In an article in the Rivista Marittima he presents his arguments. The mechanism of the automatic torpedo has been perfected, and now it can be used successfully at distances of from a mile to a mile and a half. Its speed has reached 40 knots an hour, and the charge of explosives which it carries gives it tremendous power. It has therefore become a weapon which deserves a far more important role than that hitherto assigned to it.

It is a primary rule of naval construction, as Capt. Sauvaire Jourdan of the French navy writes in La Nature, that a warship must be about evenly balanced between offensive and defensive qualities; that is to say, it must be protected by armor in due proportion to the strength of its armament. Cannon have hitherto been the only weapons considered in the defenses of warships, so armorplating has been sufficient for their defense. Their cannon are adequately protected by the plating of their turrets.

It is different with torpedo boats. These have no protection whatever, and must rely for safety upon their speed. But though they have now become enormously powerful engines of attack they still have no possible defensive qualities.

Cuniberti remarks that great changes in naval construction, as in women's costumes, come in cycles of, about ten years. The cycle of the all-heavy-guns ships, which began with the Dreadnought ten years ago, is about to close, and he foresees that its place is to be taken by what he calls the all-torpedo vessel.

Another famous Italian engineer, Lorenzo d'Adda, agrees with Cuniberti as to the imminent close of the day of the heavy battleship, but offers a slightly different substitute for the morrow. He has designed a torpedo boat protected by armor 15 3-5 inches thick at the water line and 12 1-2 inches thick above; with a speed of from 25 to 26 knots, carrying 15 15-centimeter cannon in a redoubt, with which to protect itself against attacks by ordinary torpedo boats; and below the water line 20 torpedo tubes.

This armored torpedo boat will be 432 feet long, have 10,000 tons displacement, and will be driven by Parsons turbine engines of 32,000 horse-power.

Capt. Jourdan remarks that such a vessel would be a formidable enemy, for its speed would enable it to choose its own moment for fighting; its thick armor would make it secure against all ordinary projectiles, and a swarm of its powerful torpedoes would, if not destroy the enemy, at least put it hors de combat.

Nebula of Andromeda as Seen by an Artist-Astronomer and by the Camera



As photographed after an exposure of 4½ hours. *As drawn by Astronomer Trouvelot.*

TROUVELOT'S drawing of the Andromeda Nebula shows how an artist-astronomer may attain nearly to a faithful picture, and yet miss the whole point of the structure. Trouvelot has drawn the two dark rifts as *straight lines*. They are really slightly curved, as seen in the photograph, and the curvature at once indicates the *whirling* nature of the rings or spirals round the central mass. The failure of the artist, says the London Illustrated News, is simply due to the fact that he could only see at any one time a very small part of the Nebula; his complete drawing is the result of piecing together the various small views, and the slight, but vitally important, curvature of the rifts was lost in this process. The photographic plate can receive simultaneous impressions from the whole structure.

Curves of Walking and Golfing Registered by Machine



In the top picture a walker is recording the muscular effort of his step. The left platform is fixed, while the right platform moves and makes the record.

HERE is a machine to register the muscular effort of walking and golfing. It was invented by an Englishman, H. S. Hele-Shaw. The recording apparatus produces records that are constantly characteristic of the effort. A golf curve would never be mistaken for a walking curve. The inventor has suggested that records of criminals' walk would be as valuable as thumb prints in their future identification, as no two persons will produce exactly the same curve.

Success of Prenatal Care

THE Committee on Infant Social Service of the Women's Municipal League of Boston has for more than four years been having poor pregnant women visited every ten days by a competent nurse who gives them advice, but no drugs, except cascara. The committee's report for this year shows definite results of this prenatal care.

The percentage of stillbirths fell from 2.6 per cent, the average for the first three years, to 1.7 per cent for the fourth year. The percentage of premature births fell from 1.7 per cent to 0.7 per cent. A slight increase in the average birth weight is also recorded.

Cannon's Twenty-Five Million Horsepower

COMMANDER REGNAULT of the French navy in an address to an association of civil engineers calculated that the force developed in the heart of a large cannon firing a 500 kilogram projectile with a horsepower.

The muzzle velocity of 900 inches a second is equivalent to 25,000,000 horsepower. That of a field gun firing a projectile weighing about seven kilograms with a muzzle velocity of 500 inches is 115,000 horsepower.

Taking the Cinders Out Smoke

THE New York Edison Co., after many years of experiments, has at last devised a method of taking cinders out of smoke. Residents in the neighborhood of its Waterside stations Nos. 1 and 2 complained about the cinders that fell over their property. The editor of Power describes how the problem was solved.

A "wind rose" was charted, and showed that 76 per cent of the cinder emitted from the stacks was blown into the river, due to the prevailing winds from the northwest. The other portion represents the area within which the remaining 24 per cent of the cinder was distributed. This rose showed that less than one quarter of the cinder emitted was deposited in an area from which complaints came. This fact indicates what a large amount was blown from stacks, when less than one-quarter of it caused the protests that had been made.

The company's engineers erected a special cinder-producing plant, with which they tested the various apparatus. They tried to precipitate the cinders by reducing the velocity of the gases, but this proved futile. Next, settling chambers, baffles, screens, water sprays, etc., were tried. Finally, high gas velocity with sharp changes in direction of flow and impingement on films and surfaces of water proved successful.

Next Year Look for the Turbine Auto

THE Royal Automobile Club of England has just announced that it will hold a competition next year for internal combustion turbine motors.

A double novelty is here—a motor car run by a turbine and a turbine worked by internal combustion. It was said years ago that an internal combustion turbine would be possible, if only platinum were not the most precious of metals—the idea being that nothing but platinum or some similar practically infusible metal could be used for the rotor blades.

W. Whittall, motoring editor of the Illustrated London News, says: "There is in existence at the present moment an internal combustion turbine motor which I am told on excellent authority does comply with all the requirements necessary for success. In power output for weight of motor it compares quite favorably with engines of the reciprocating type, while in point of fuel efficiency I am told that it leaves little to be desired."

Resetting a Shoulder

A DISLOCATED shoulder may be replaced with scarcely any pain by the following procedure, according to Dr. Julius Caesar of Ilchester, England.

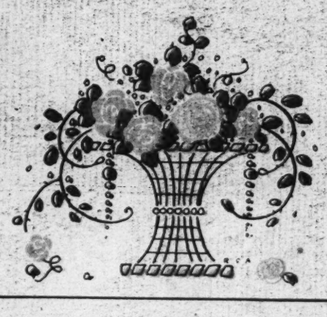
Divest the patient of outer clothing. Place him on the ground in a sitting posture. Grasp the wrist of the dislocated arm and have a third person grasp the wrist of the other arm. Raise both arms simultaneously over the head, taking care to keep them parallel, and extending them upward till the patient is just raised from the ground. At this point a click is heard and felt. This is the sound of the arm on going back into its socket.

MAKE two equal balls of lead, shoot them about on a billiard table, and if they strike each other head on they come to a dead stop; they do not rebound. If they strike each other at an angle the balls rotate around each other for a part of one turn, and each moves off in a straight line tangent.



Vivid Colors for Piquant Spring Gowns

Anything Milady Wants
Except Room to Move
Her Feet and Comfort
When She Sits Down







ANARCHY reigns in Paris. No, not in the Chambre des Deputes, but in the Bois de Boulogne. They have stolen a Louis Quartorze hat, to top a cape of the age of George the Third. They have taken the trousers of the harem and joined them to the bustle of Queen Victoria. They have confused the ballet dancer and the shepherdess; the ingenue and the widow of forty. They have split the rainbow into a thousand different shades, and then jumbled them together in a perfect riot of color. They have created chaos, these designers, but mon Dieu, what would you? It is Mademoiselle who wants it, not they, and have it she must.

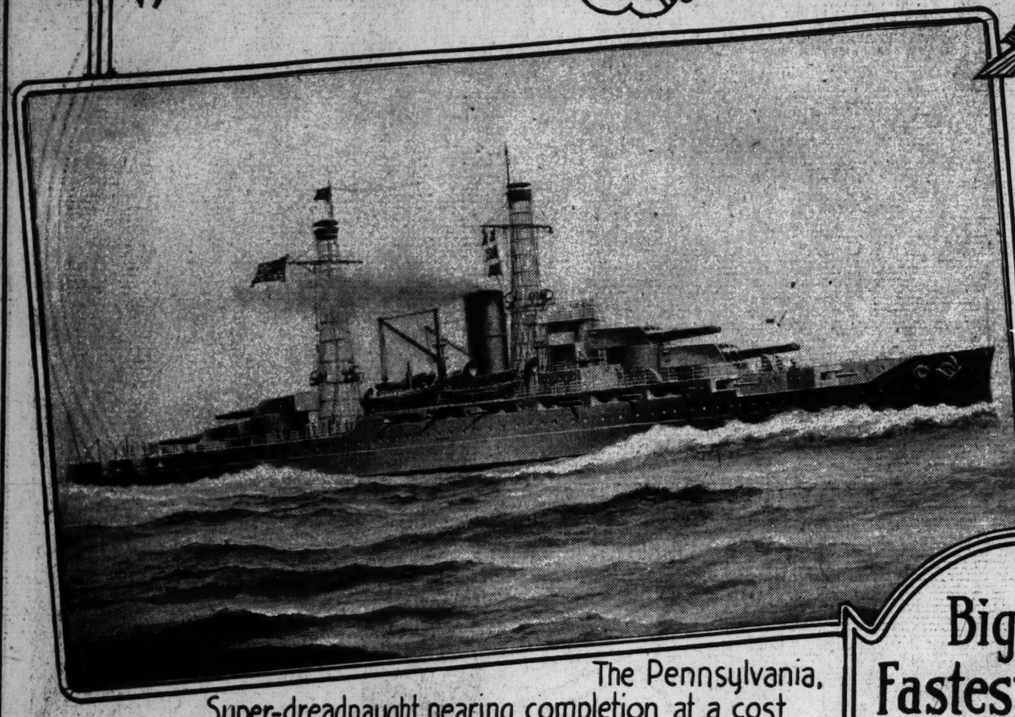
So they make her a gown of rose taffeta, in which they modestly suggest the pantalette, and on it they place a bustle of rich and many-toned brocade. And the bodice, too, displays some rose, but its foundation is gray velvet, and its trimming is of beads of bright blue hues. Or they wrap her in an evening cloak of violet blue velvet with gray brocade, and they top it with pink chiffon, just to lend a touch of color!

They make her an evening gown which, they say, can boast a bodice; but its sleeves don't touch the elbows and come nowhere near the shoulders, and each bead is indispensible to the safety of the back. But the skirt attests the plenitude of the necessary materials, for it flares wide at the hips and swathes around the feet.

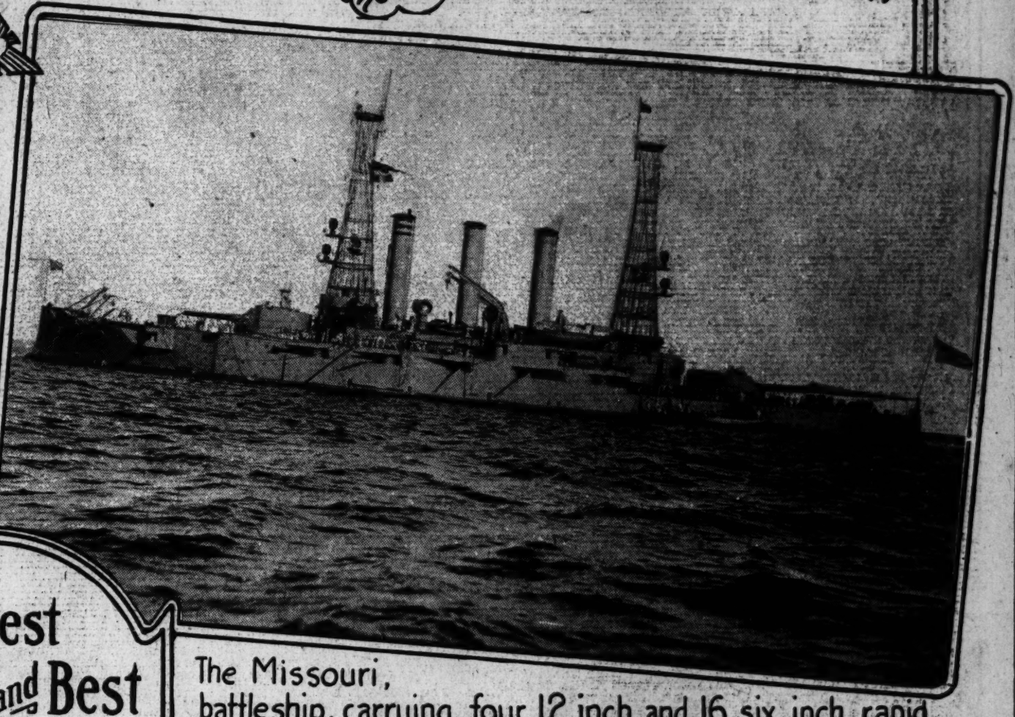
Yes, Madamoiselle, may have what she likes—a plentiful lack or a voluminous fullness of chiffon or taffeta, brocade or satin. She may top a yellow gown with a brilliant crimson rose; she may wear a pelerine and a bustle at one and the same time. She may do anything she pleases—with two little exceptions. She may not walk in comfort or sit down without reflection.

PICTURE SECTION
ST. LOUIS POST-DISPATCH
ST. LOUIS, MO.-SUNDAY- MARCH 29, 1914.

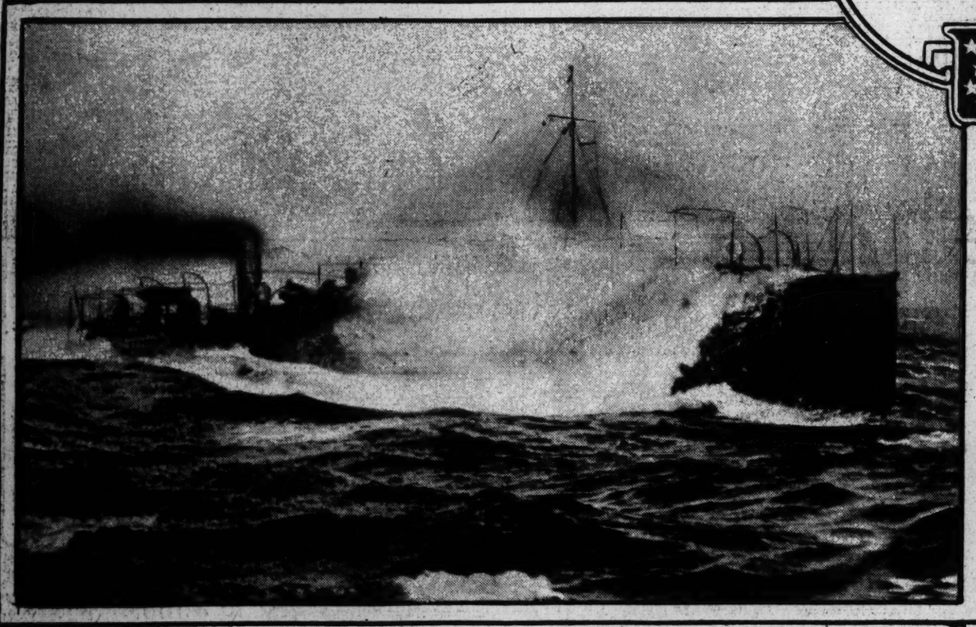
Biggest Fastest and Best in the U.S. Navy.



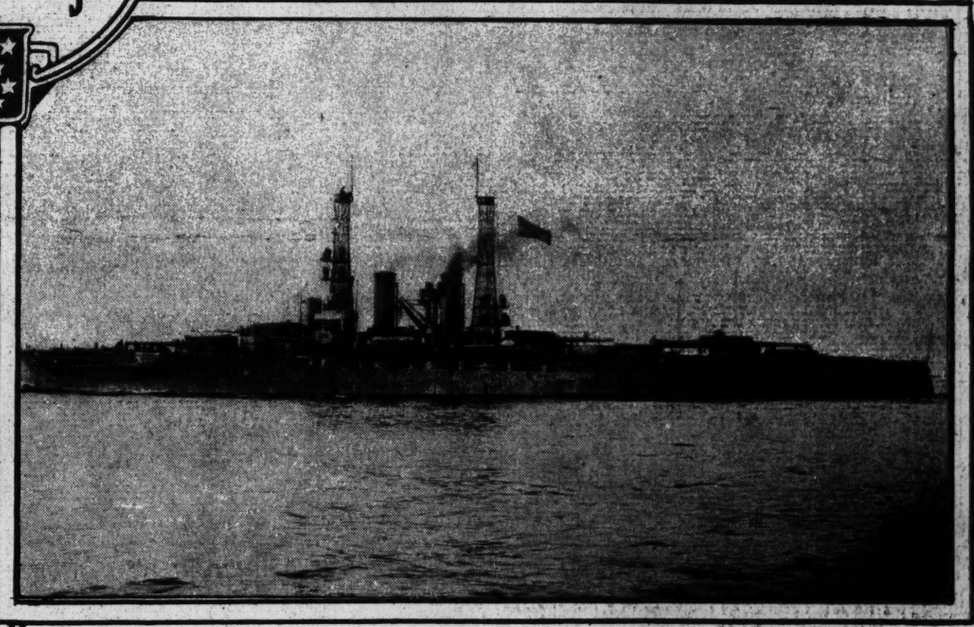
The Pennsylvania, Super-dreadnaught, nearing completion at a cost of $13,500,000. She will have 12 fourteen-inch guns and 22 five inch rapid fire rifles.



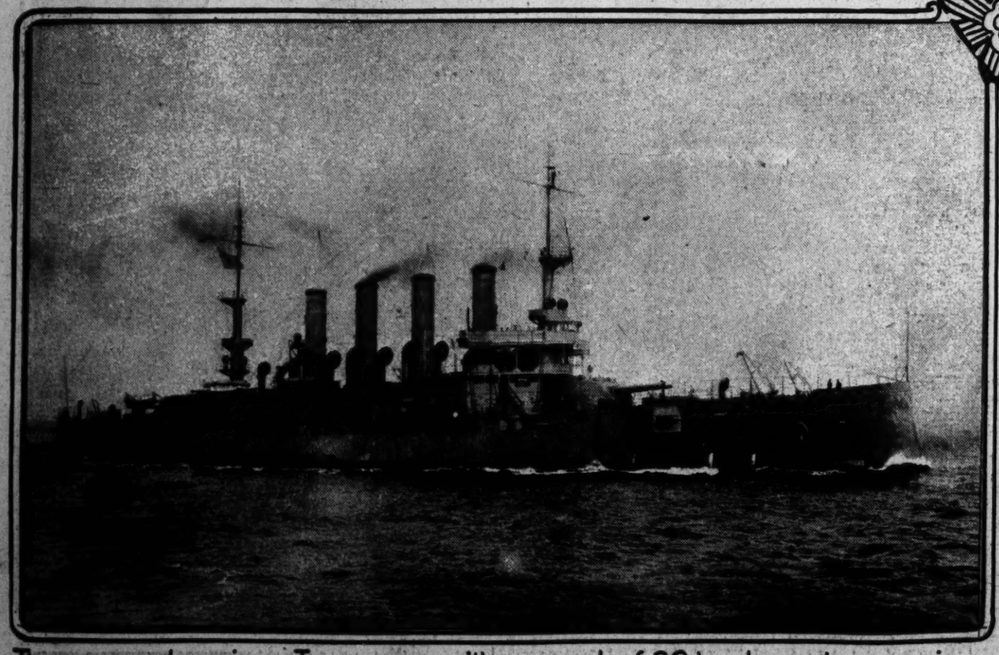
The Missouri, battleship, carrying four 12 inch and 16 six inch rapid fire guns - the ideal armament for vessel of this type.



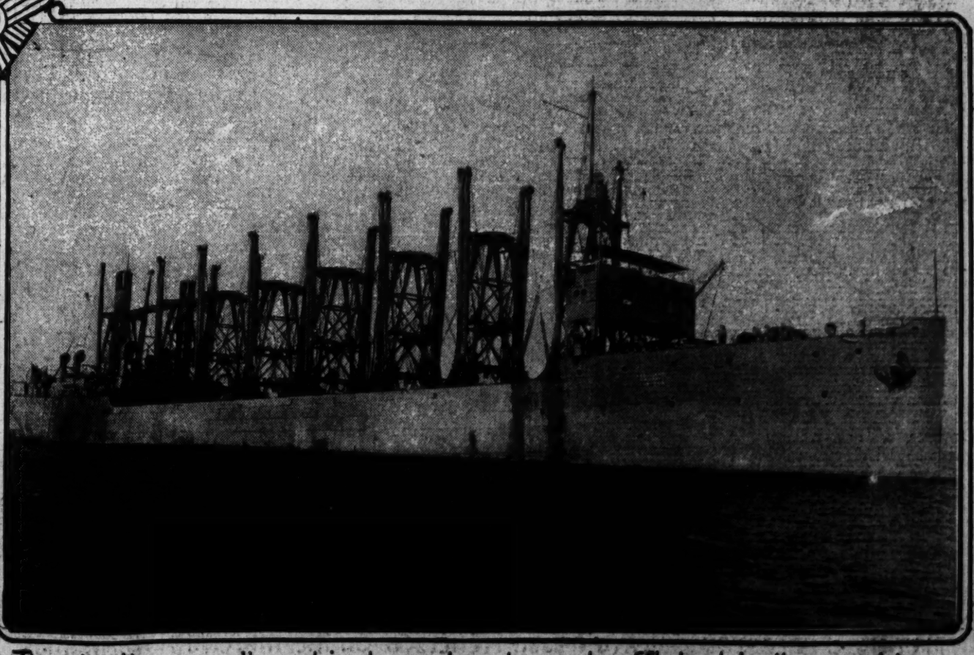
The torpedo destroyer Thornton making 30 miles an hour.



The dreadnaught Wyoming, recently completed. She carries 12 twelve inch guns and 21 five inch rapid fire guns.



The armored cruiser Tennessee with a speed of 22 knots, and an equipment little less powerful than a battleship- Best of her class.



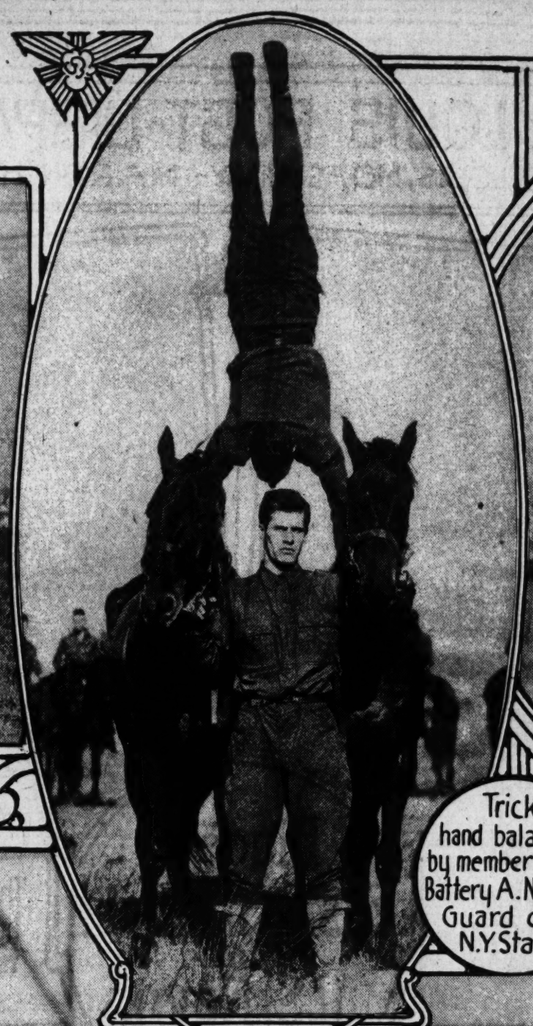
The Jupiter, coaling ship largest and most efficient in the world.

© PHOTOS BY ENRIQUE MULLER.

Feats of Horsemanship by Volunteer Soldiers.



A. Game of Roly Poly.



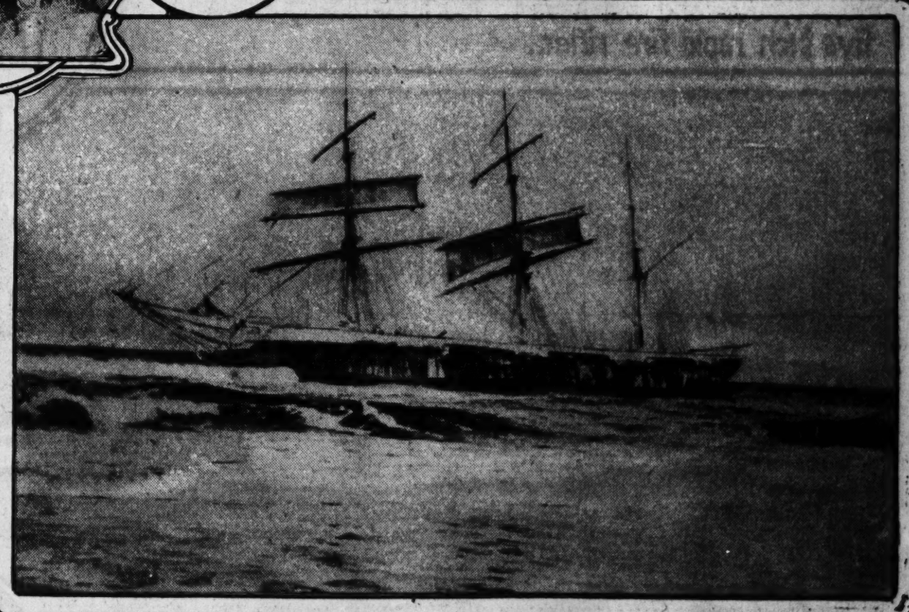
Trick hand balancing by members of Battery A. National Guard of N.Y. State.



Vaulting from ground to off horse at a gallop.



Mrs. Harry Payne Whitney of New York after flight in a hydroplane at Palm Beach Fla. © PHOTO BY UNDERWOOD & UNDERWOOD.



An Italian bark ashore off the coast of Massachusetts in winter's greatest gale. The Captain and four men froze to death lashed to a mast. © PHOTO BY UNDERWOOD & UNDERWOOD.

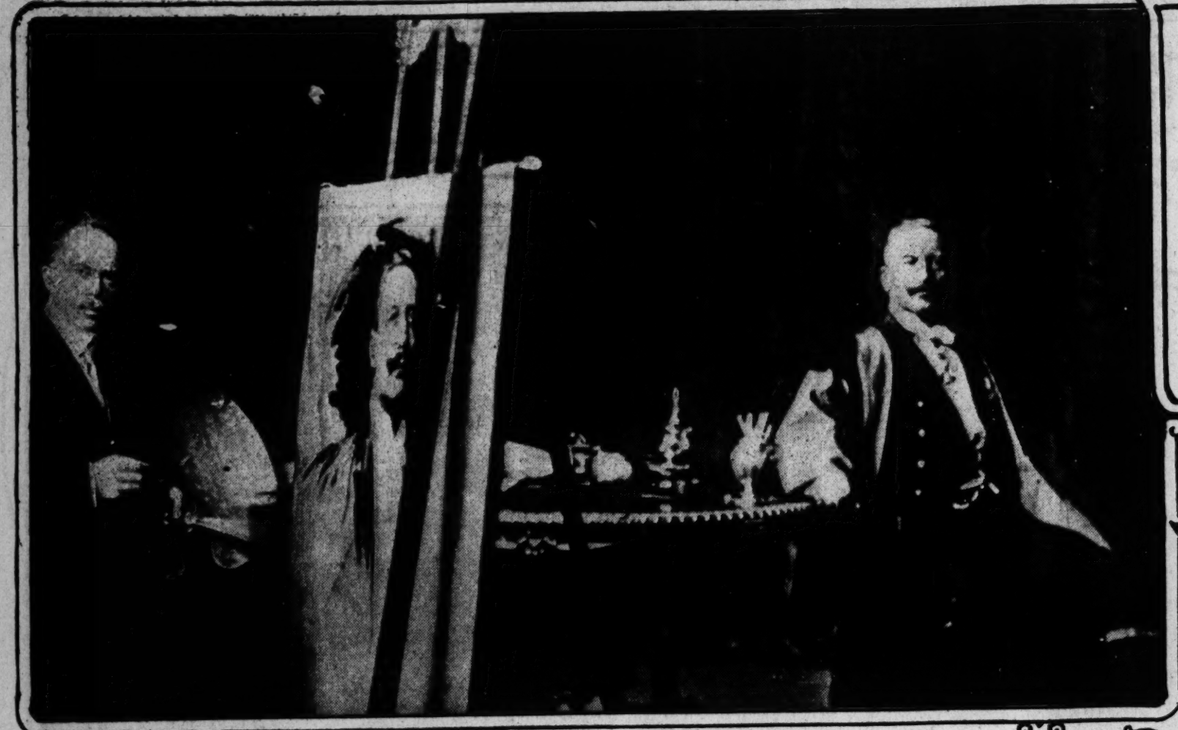


Army of 3,000 unemployed leaving San Francisco on the march to Washington, Dorothy Rimer in the center.



Natives in Flower festival in Honolulu, Hawaiian Islands.

When Royalty Poses *for the* Painter.



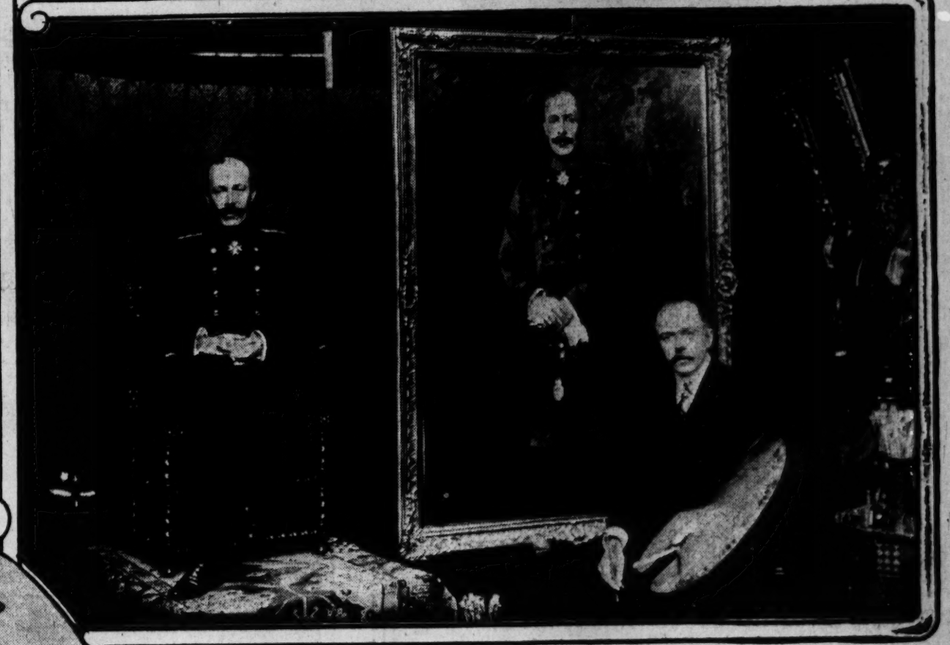
The Kaiser in the studio of Prof Schwartz, Berlin's noted portrait artist.



Crown princess Marie of Roumania.



King of Roumania.



Prince of Wied, new King of Albania.



Lieut. Westbrook, Chicago, instructing police women in use of firearms.



© PHOTO BY L. VAN OEYAN.

John D. Rockefeller golfing at Daytona Florida.



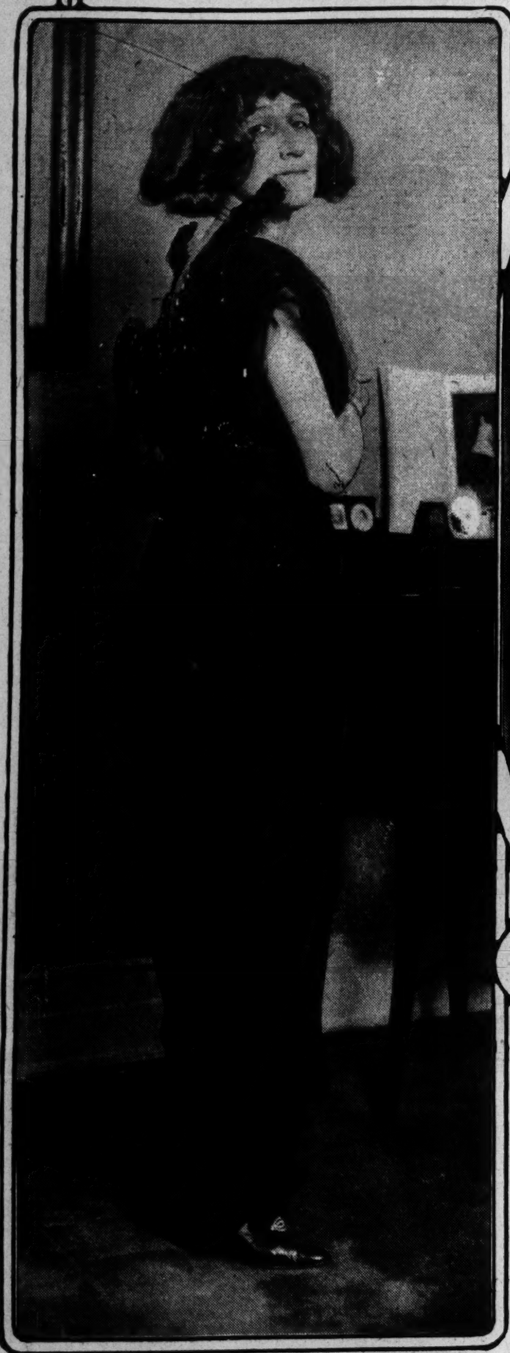
Redlynch House, Somerset, often visited by George III and George IV, destroyed by English suffragettes.

PICTURE SECTION

ST. LOUIS POST-DISPATCH

ST. LOUIS, MO.-SUNDAY-MARCH 29, 1914.

Women of the Diplomatic Corps at Costume ball.



Countess de Bertier de Sauvigny, wife of the Military Attache of the French Embassy, Washington, as a butterfly in black tulle and silver spangles.



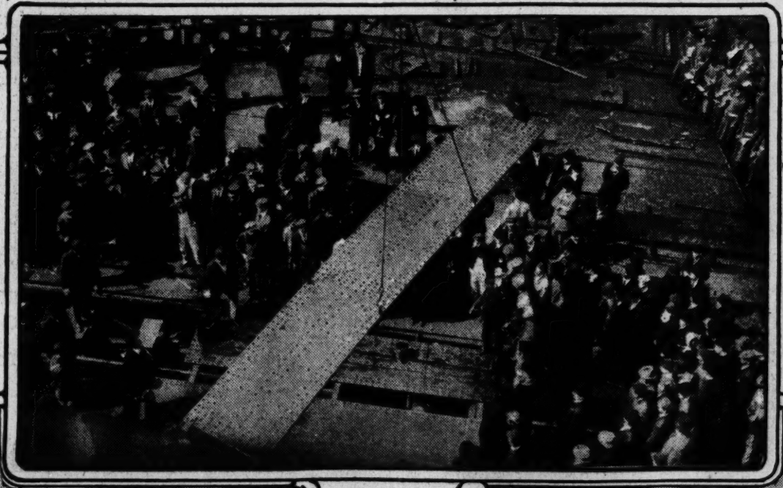
Mme. Hussein Bey, wife of the First Secretary of the Turkish Embassy, as a Pierrette in emerald green satin, combined with white.



Viscountess d'Azy, dressed as a primitive woman of ancient Gaul, in a long white robe draped with the skins of animals.



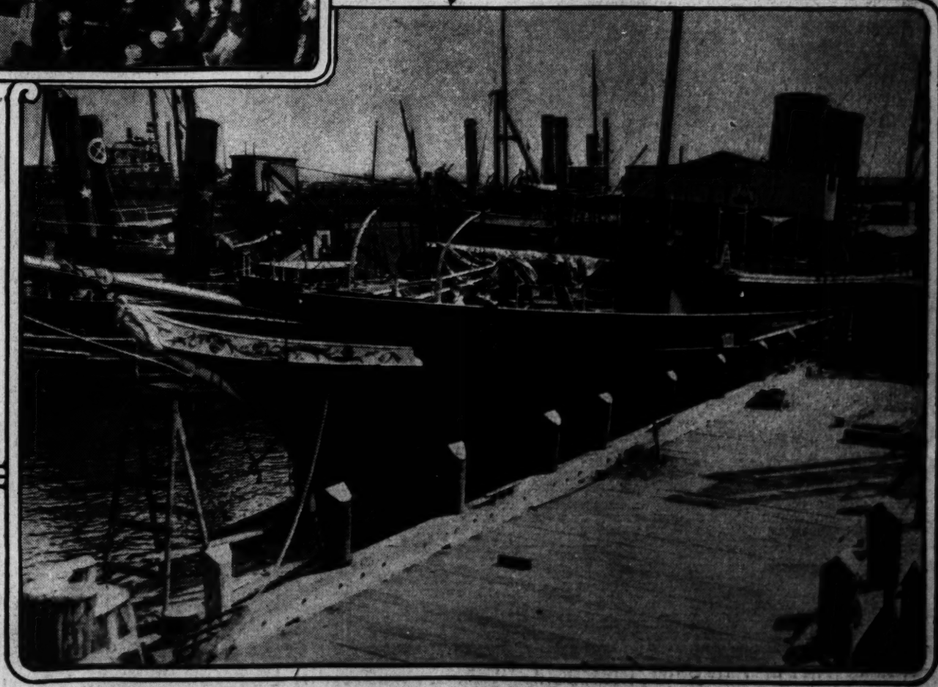
Miss Ramona Lefevre, sister of Panama's First Secretary wearing an Egyptian costume of green satin veiled in gold net.



Laying the keel of Superdreadnought 39 at the Brooklyn Navy Yard This will be the world's largest battleship.



Gen. Villa in action—Photo shows Mexican rebel leader at the head of a column of troops.



Vincent Astor's yacht, the Norma, being throughly overhauled for his honeymoon voyage beginning April 30. © PHOTO BY AMERICAN PRESS ASSOCIATION.

FUNNY SECTION OF ST. LOUIS POST-DISPATCH SIDE
SUNDAY MAR 29 1914
COPYRIGHT 1914 BY PRESS PUBLISHING CO. NEW YORK WORLD

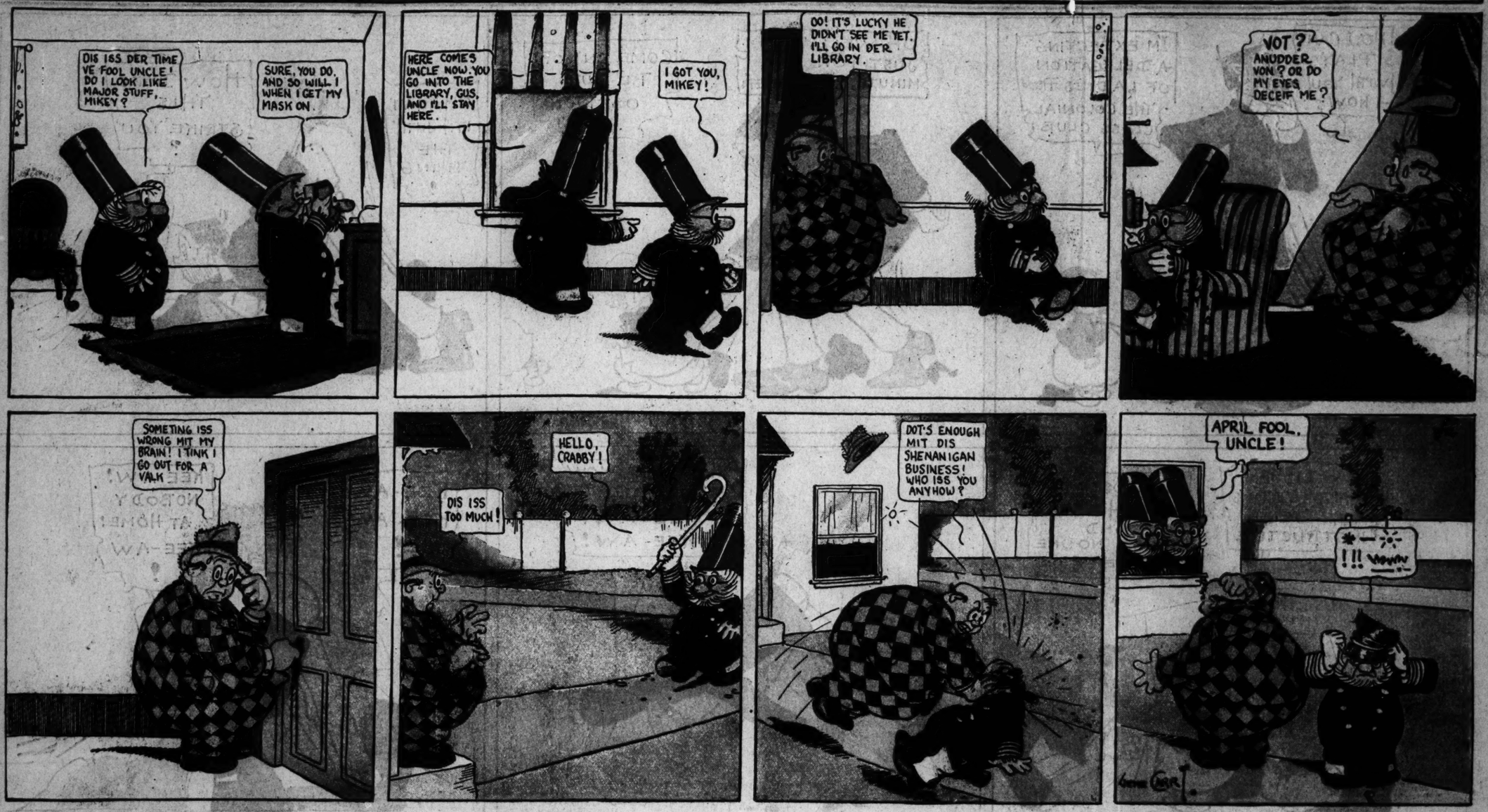
Mr. Hubby—His Wife Is at the Travellers' Club

Hawkshaw, the Detective—The Colonel Guards the Great Ruby

Nippy's Pop Receives a Delegation



Stepbrothers---Three of a Kind Is Too Much



The Newlyweds---The Joke Is Not on Snookums